

Labour Force Survey 2003-2004

Labour Force Section

www.pbs.gov.pk

pbs@pbs.gov.pk

LABOUR FORCE SURVEY

2003 - 2004

Twenty fourth issue

Government of Pakistan

Statistics Division

Federal Bureau of Statistics

October, 2004

FOREWORD

The labour force statistics are pivotal to pave the way for manpower planning, human resource development and, economic growth. The Federal Bureau of Statistics has been conducting Labour Force Surveys (LFS) since 1963 regularly as its seminal activity. The Survey's figures wield credibility with the government, researchers and, other users at large. The report on Labour Force Survey 2003-04 is 24th one in the series of its kind.

The report presents detailed information on labour force characteristics collected from representative sample of 18,912 households to produce national and provincial level estimates with urban/rural breakup. The Survey, in league with the quantification of core variables, also puts figure on important allied attributes of literacy, migration, occupational safety etc.

In order to spell out nature and dimension of activities, Pakistan Standard Classification of Occupation (PSCO), 1994 revised in the light of International Standard Classification of Occupation (ISCO), 1988 has been used.

All out effort has been made to produce this report as comprehensive, informative and useful document as possible for decision-makers, researchers, planners, economists and other beneficiaries at large. Suggestions will, however, be welcome for its further improvement.

(DR. AGHA GHAZANFAR)
Secretary

Government of Pakistan
Ministry of Economic Affairs & Statistics
Statistics Division
Islamabad

SECTION-I

METHODOLOGY

Introduction

Labour Force Survey (LFS) has, more or less, been a regular activity of the Federal Bureau of Statistics (FBS) since 1963. In order to improve the labour force statistics, the survey's questionnaire was revised in 1990. Major improvement constituted the addition of probing questions on female activities to catch the hidden employment. The questionnaire was further improved in 1995 to reckon with the size and composition of migration and informal sectors. The scope of the survey was extended in 2001-02 to occupational safety and health as well. The surveys conducted so far are given at Annexure-I.

2. This report presents the results of LFS 2003-04. The pertinent information has been collected from a national representative sample of 18,912 households, spread over four quarters of the year in order to grapple with the calculus of seasonal variations.

Objectives and Coverage

3. The major aim of the survey is to collect a set of comprehensive statistics on the various dimensions of country's civilian labour force. The survey profiles information to pave the way for skill development, planning, employment generation, assessing the role and importance of the informal sector and, sizing up the volume, characteristics and contours of employment. The specific objectives of the survey are as follows:

- To collect data on the socio-demographic characteristics of the total population i.e. age, sex, marital status, level of education, current enrolment and migration etc;
- To acquire current information on the dimensions of Pakistan's labour force; i.e. number of persons employed, unemployed, underemployed or out of labour market;
- To gather descriptive facts on the engagement in major occupational traits and the nature of work undertaken by the institution/organization;
- To profile statistics on employment status of the individuals, i.e. whether they are employers, own account workers, unpaid family workers or paid employees (regular/casual);
- To classify non-agricultural enterprises employing household member(s) as formal and informal;
- To put figure on the hours worked at main/subsidiary occupations;

- To provide data on wages and mode of payment for paid employees;
- To quantify occupational health and safety of employed persons by causes, type of injuries/diseases occurred, parts of body injured, type of treatment received and period of absence from work; and
- To collect data on the characteristics of unemployed persons i.e. age, sex, level of education, previous experience if any, occupation, industry, employment status related to previous job, waiting time invested in the quest for work, their availability for work and expectations for future employment.

4. The survey covered all urban and rural areas of the four provinces of Pakistan defined as such by 1998 Population Census, excluding Federally Administered Tribal Areas (FATA), military restricted areas, and protected areas of NWFP. The population of excluded areas constitutes about 3% of the total population.

Field Operation

5. FBS is the national statistical organization responsible for collection, processing, compilation and dissemination of statistics. It has 34 Regional/Field Offices located all over Pakistan. These offices are equipped and manned with regular and trained field staff for collection of data through censuses/surveys.

6. In order to evolve dynamics of field enumeration in line with the survey's objectives, training is imparted to the concerned staff on interviewing techniques and other procedure to be used in the enumeration. For quality control, supervisors from Regional/Field Offices and headquarter, make frequent field visits to spot-checking the collection process.

Data Processing and Editing

7. Soon after data collection, the supervisors clean, edit and check the filled in questionnaires manually for consistency and completeness and refer back to field where necessary.

8. Editing is done at headquarter by the subject matter section. Computer edit checks are applied to get even with errors identified at the stage of data entry. Data ranges in numerical values are used to eliminate erroneous data resulting from mistakes made during coding. The survey records are further edited and rectified through a series of computer processing stages.

Sample Design

9. **Universe:** The universe for Labour Force Survey consists of all urban and rural areas of the four provinces of Pakistan defined as such by 1998 Population Census, excluding Azad Jammu and Kashmir, Northern Areas, Federally Administered Tribal Areas (FATA) and military restricted areas and protected areas of NWFP. The Population of excluded areas constitute about 3% of the total population.

10. **Sampling Frame:** Federal Bureau of Statistics (FBS) has developed its own sampling frame for urban areas. Each city/town is divided into a number of enumeration blocks. Each enumeration block is based on 200 to 250 households on the average with well-defined boundaries and maps. The list of enumeration blocks as updated through Economic Census 2003-04 and the list of villages/mouzas/dehs of 1998 Population Census have been taken as sampling frame. Enumeration blocks and villages are considered as Primary Sampling Units (PSUs) from urban and rural domains respectively.

11. **Stratification Plan Urban Domain:** Karachi, Lahore, Gujranwala, Faisalabad, Rawalpindi, Multan, Sialkot, Sargodha, Bahawalpur, Hyderabad, Sukkur, Peshawar, Quetta and Islamabad are considered as large cities. Each of these cities constitutes a separate stratum, further sub-stratified according to low, middle and high income groups based on the information collected in respect of each Enumeration Block at the time of demarcation/ updating of urban area sampling frame.

12. **Remaining Urban Areas:** After excluding the population of large cities from the population of respective ex-administrative division, the remaining urban population of ex-administrative division from provinces is grouped together to form another stratum called other urban. Thus each ex-division in remaining urban areas in the four provinces constitutes a stratum.

13. **Rural Domain:** Each administrative district in the Punjab, Sindh and NWFP is considered an independent stratum whereas in Balochistan, each ex-administrative division constitutes a stratum.

14. **Sample Design:** A stratified two-stage sample design has been adopted for the survey.

- i) **Selection of primary sampling units (PSUs):** Enumeration Blocks in urban domain and mouzas/dehs/villages in rural are taken as Primary Sampling Units (PSUs). Sample PSUs are drawn with probability proportional to size (PPS) method. In urban domain, the number of households in an enumeration block as updated in 2003-04 through Economic Census and respective population of 1998 Census for a stratum is considered as measure of size.
- ii) **Selection of secondary sampling units (SSUs):** The constituent households of sample PSUs are taken as Secondary Sampling Units (SSUs). A specified number of households i.e. 12 from each urban sample PSU, 16 from rural sample PSU have been selected with equal probability using systematic sampling technique with random a start.

15. **Sample Size and Its Allocation:** Keeping in view the variability of characteristics, population distribution and availability of field resources, a sample of 18912 households have been considered appropriate to provide reliable estimates of key labour force characteristics. The entire sample of households (SSUs) has been drawn from 1347 Primary Sampling Units (PSUs) out of which 660 are urban and 687 are rural. As urban population is more heterogeneous therefore, a higher proportion of sample size is allocated to urban domain. In order to get reliable estimates, a higher proportion of sample has been assigned to NWFP and Balochistan in consideration to their smallness. After fixing the sample size at provincial level, further distribution of sample PSUs to different strata in rural and urban domains in each province is made proportionately. The distribution of sample PSUs and SSUs in the urban and rural domain of the four provinces is as under: -

SAMPLE SIZE AND ITS ALLOCATION

(Nos.)

Province/Area	Enumeration Blocks/Villages (PSUs)			Sample Households (SSUs)		
	Urban	Rural	Total	Urban	Rural	Total
Punjab	308	320	628	3696	5120	8816
Sindh	192	139	331	2304	2224	4528
NWFP	96	132	228	1152	2112	3264
Balochistan	64	96	160	768	1536	2304
Pakistan	660	687	1347	7920	10992	18912

16. **Method of Data Collection:** Data are collected by direct interview method. The total sample for the year is evenly distributed for enumeration on quarterly basis to offset the effect of seasonal variations. The information collected however relate to the week proceeding the date of enumeration.

17. **Sample Covered:** All enumeration Blocks in urban areas and mouzas/dehs/villages in rural areas have been enumerated. The number of sample households (18,858) enumerated is less than the estimated sample size (18,912) due to non-contact and refusal cases in urban and rural areas.

SECTION-II

CONCEPTS AND DEFINITIONS

In order to be able to interpret the results from Labour Force Survey, it is essential to be familiar with the concepts used. Here definition and explanation each of the key concepts are given.

1. **Reference Period:** It is a specified period which may be one day, one week, one month or one year preceding the date of interview. In this survey, a week (i.e. seven days before the date of enumeration) has been used as the reference period.

2. **Literate Persons:** All those persons ten years of age and above who could read and write in any language with understanding.

3. **Household:** A household is defined to be constituted of all those persons who usually live together and share their meals. A household may consist of one person or more than one person who may or may not be related to each other.

4. **Migration:** The migrant population means those who have moved from one administrative district to another administrative district. It excludes population moved within a district.

5. **Economically Active Population:** Economically active population comprises all persons of either sex who provide labour services for the production of goods and services as defined by the United Nation System of National Accounts, during a specific reference period. According to this definition, the production of goods and services includes:

- i) all production and processing of primary products whether for the market, for barter or for own consumption,
- ii) the production of all other goods and services for the market,
- iii) the households which produce such goods and services for the market and for own consumption, and
- iv) own account construction

6. **Currently Active Population:** Labour force or currently active population comprises all persons ten years of age and above who fulfill the requirements for inclusion among employed or unemployed as defined below during the reference period i.e. one week preceding the date of interview.

7. **Employment:** The “employed” comprises all persons ten years of age and above who worked at least one hour during the reference period and were either “paid employed” or “self employed”. Persons, employed on permanent/regular footings, who have not worked for any reason during the reference period are however, treated as employed.

8. **Occupation:** Occupation means the type of work done during the reference period by the persons employed (or the kind of work done previously if unemployed), irrespective of the industry or the status in employment of the person. It provides description of a person's job.

9. **Industry:** Industry means the activity of the firm, office establishment or department in which a person is employed or the kind of business, which he/she operates. The activity is defined in terms of the kind of goods produced or services supplied by the unit in which the person works.

10. **Status in Employment:** Information was also collected on each persons's status in employment. Status in employment refers to the type of explicit or implicit contract of employment of the person with other persons or organization. Status of an economically active individual with respect to his employment i.e. whether he/she is an employer, own account worker, employee or unpaid family worker is defined as follows:

- i) **Employer:** - A person working during the reference period, on own-account or with one or a few partners at a "self-employment job" with one or more employees engaged on a continuous basis.
- ii) **Own account worker:** - An own account worker is a person who operates his or her own economic enterprise or engages independently in a profession or trade, and hires no employees. However, he/she may get the assistance of unpaid family workers.
- iii) **Employee:** - A person who works for a public or private employer and receives remuneration in wages, salary, commission, tips, piece rates or pay in kind.
- iv) **Unpaid family worker:** - A person who works without pay in cash or in kind on an enterprise operated by a member of his/her household or other related persons is termed as unpaid family worker.

11. **Informal Sector:** According to the Resolution adopted by the 15th International Conference of Labour Statisticians (ICLS), the informal sector comprises units, such as households enterprises, engaged in the production of goods and services with the primary objective of generating employment and income to the persons concerned, not necessarily with the deliberate intention of evading the payment of taxes or other legislative or administrative provision. These units typically operate at a low level of organization, on a small scale, and with labour relations mostly based on casual employment. The assets used do not belong to the production units as such but to their owners. Expenditure for production is often indistinguishable from household expenditure. The units as such cannot engage in transactions or enter contracts with other units, nor incur liabilities. This concept of the informal sector is formulated into an operational definition based on three criterions, the first of which is essential (household enterprise), and the two others (size and registration), can be used optionally, alone or in combination. Given the ambiguity of the registration criterion in the circumstances of Pakistan, and the difficulty of obtaining reliable response on this item from household members, the definition of the informal

sector in Pakistan is formulated in terms of the first two criterion, namely, household enterprise and size of employment. In the language of the international standards, the informal sector in Pakistan is defined for statistical purpose as follows:

- All household enterprises owned and operated by own-account workers, irrespective of the size of the enterprise (informal own-account enterprises),
- Household enterprises owned and operated by employers with less than 10 persons engaged, and
- Excluded are all household enterprises engaged in agricultural activities or wholly engaged in non-market production.

Household enterprise: A household enterprise or equivalently, an unincorporated enterprise, is a production unit that does not have a separate legal entity independent of the household(s) or household members that own it (it is not a corporation), nor has a complete set of accounts that would permit a clear distinction between the production activities of the enterprise from the other activities of the owner(s) (It is not a quasi-corporation)

Number of persons engaged: Number of persons engaged refers to the total number of employed persons engaged in the enterprise during the reference period. It includes the owner or owners of the enterprise, the contributing family workers, the employees, whether employed on an occasional or a continuous basis, or as an apprentice. The size limit of 10 persons cited in the definition proposed here may be revised and determined on the basis of minimum size requirements as embodied in relevant national legislation, where they exist, and may vary between branches of economic activity.

Own-account worker: A person working during the reference period, on own-account or with one or more partners at a “self-employment job”, without any employee engaged on a continuous basis; but, possibly, with one or more contributing family workers or employees engaged on an occasional basis.

Employer: A person working during the reference period, on own-account or with one or a few partners at a “self-employment job”, with one or more employees engaged on a continuous basis.

Self-employment job: A job where the remuneration is directly dependent upon the profits, or the potential profits, derived from the goods and services produced.

12. ***Underemployment:*** The “underemployed” comprises all employed persons who during the reference period satisfied simultaneously the following three criteria:

- i) Working less than normal duration (i.e. less than 35 hours per week),
- ii) Doing so on involuntary basis, and
- iii) Seeking or being available for additional work.

13. ***Unemployment:*** The “unemployed” comprises all persons ten years of age and above who during the reference period were:

- ii) **“Without work”** i.e. were not in paid-employment or self-employment;
- iii) **“Currently available for work”** i.e. were available for paid employment or self-employment; and
- iii) **“Seeking work”** i.e. had taken specific steps in a specified recent period to seek paid employment or self-employment

14. **Population not Currently Active:** The “population not currently active” or also called, “persons not in the labour force” comprises all persons who were not employed or unemployed during the reference period and hence not currently active on account of the following reasons:-

- a) Attending educational institutions,
- b) Engaged in household duties,
- c) Retired or old age,
- d) Too young to work,
- e) Agricultural landlord and/or property owner; nature of ownership includes land, commercial/residential buildings, cinemas, hotels, petrol pumps, power looms, etc. (given on rent or lease). They are owners but they do not work for their properties,
- f) Persons who derive their income solely from royalties, dividends, etc;
- g) Engaged in immoral pursuits such as prostitutes, beggars, thieves and smugglers etc;
- h) Voluntary social workers doing work outside the family enterprise,
- i) Living entirely on charity, and
- j) Other reasons such as infirmity or disability, which may be specified.

15. According to old methodology, person’s ten years of age and above engage in housekeeping and other related activities are considered out of labour force. However, as per improved methodology, they are identified as employed if they have spent time on the specified fourteen agricultural and non-agricultural activities (List of activities attached with questionnaire).

16. **Occupational Injuries/Diseases (All employed persons):** An occupational injury/disease is any personal injury or disease resulting from an occupational accident/disease i.e. an individual occurrence or event arising out of or in the course of work. Some occupational injuries are serious enough to need treatment, either at hospital, or by a doctor,

nurse or some other kind of medical professional, and may mean that the injured person is unable to work, or to work normally, for some time, i.e. they have to take time off work. Other injuries may be less serious or incapacitating, so that the injured person may be able to return to work quickly. All such occupational injuries are to be taken into consideration. An injury should only be considered as an occupational injury, if it was received at the person's work place or in the course of the person's work. Injuries received on the way to or from work are also considered to be occupational accidents. For the purpose of statistics of occupational injuries, the following terms and definitions are used:

- a) ***Occupational accident:*** An unexpected and unplanned occurrence, including acts of non-consensual violence arising out of or in connection with work which results in personal injury, disease or death;
- b) ***Commuting accident:*** An accident occurring on the habitual route between the place of work and:
 - i) the worker's principal or secondary residence; ii) the place where the worker usually takes his/her meal; iii) the place where he/she usually receive his/her remuneration; or iv) the place where he/she receives training,

which results in death or personal injury involving loss of time; travel, transport or road traffic accidents in which workers are injured and which arise out of or in the course of work, i.e. while engaged in an economic activity, or at work, or carrying on the business of the employer, are considered to be occupational accidents;

- c) ***Occupational injury:*** Any personal injury, disease or death resulting from an occupational accident;
- d) ***Case of occupational injury:*** The case of one person incurring an occupational injury as a result of one occupational accident;
- e) ***Occupational disease:*** A disease contracted as a result of an exposure to risk factors arising from work activity;
- f) ***Incapacity for work:*** Inability of the injured person to perform normal duties of work;
- g) ***Fatal occupational injury:*** An occupational injury leading to death within one year of the day of the occupational accident causing the injury;
- h) ***Loss of working time:*** Lost days counted from and including the day following the day of accident to the day prior to the day of return to work measured at calendar days, week days or working days in order to assess the severity of the injury. In the case of recurrent absences due to a single case of occupational injury, each period of absence should be

measured and the resulting number of days lost for each period summed to arrive at the total loss of working time for the case of injury. Temporary absence from work of less than one day for medical treatment should not be included in time lost.

17. The questionnaire adopted for the Survey is given at Annexure-II.

SECTION- III

RESULTS

The results of this survey are based on the data of 18912 sample households enumerated during four quarters of the year from July 2003 to June 2004. In order to facilitate computation work and comparison, the results of Labour Force Survey are presented in the form of proportions and percentages. It is left to the users to apply these proportions and percentages to population estimates for the specific period if they are interested to have the results in absolute terms. By using the 1998 Population Census and the average growth rate of 1.90% per annum, the population of Pakistan as on 1st January 2004 has been estimated as 148.72 million.

Marital Status

2. The data on marital status has been collected on the categories of never married, married, widowed and divorced. The proportion of never married has increased while that of married has declined. This, read in conjunction with small but stable proportion of divorced, adumbrates that it is economic rather than social factors which are casting pressure on the institution of marriage. The proportion of persons in each of the stated categories reported in the current survey compared with those reported in 2001-02 survey and 1998 Census is given in table-1. Detailed information is given at Statistical Appendix Tables 4 to 4.4.

Table-1
DISTRIBUTION OF POPULATION 10 YEARS OF AGE AND ABOVE BY MARITAL STATUS
(%)

Marital Status	1998*	2001-02	2003-04
Never Married	43.9	43.6	44.4
Married	51.6	52.1	51.0
Widowed	4.3	4.1	4.3
Divorced	0.2	0.2	0.3
Total	100.0	100.0	100.0

* Computed from Report of 1998 Population Census.

Sex Ratio

3. Table-2 below gives sex ratio derived from the survey in comparison with that of the preceding Labour Force Survey and, Population Census 1998. Sex ratio, defined as the average number of males per 100 females, reflects decreasing trend (108, 107, 105) in the comparative data sets, which, interlalia, may be due to the better females reporting. The corresponding provincial figures, generally, also fall in line with the national figures. However, the low sex ratio of 99 males per 100 females in NWFP may also be on account of male intensive migration from the province.

Table-2
SEX RATIO: PAKISTAN AND ITS PROVINCES

Province/Area	Census 1998	2001-02	2003-04
Pakistan	108	107	105
Rural	106	106	104
Urban	112	110	108
Punjab	115	105	103
Sindh	104	113	112
NWFP	107	104	99
Balochistan	112	113	109

Source:- i) Derived from Report of 1998 Population Census.
ii) Derived from Statistical Appendix Table-1 of LFS 2001-02 and 2003-04.

Literacy

4. Overall literacy rate of 52% has increased by about two percentage points compared to that of LFS, 2001-02. This improvement is of one and a half percentage points for males and more than two percentage points for females. The data shows that rural households are generally deficient in human capital. For instance, 70% urban literacy rate is 28 percentage points higher than that of rural. As expected, male population is more literate compared to female and male literacy level (64%) is about 25 percentage points higher than that of female's (39%). Comparatively high incidence of illiteracy among females may be due to their limited access to the available educational facilities. Obviously, the developed provinces of Punjab and Sindh are more literate as compared to the less developed provinces of NWFP and Balochistan. A comparative picture of literacy rates of both sexes, male & female by province and rural/urban areas for the two surveys, 2001-02 & 2003-04 and 1998 Census is given in table-3.

Table-3
LITERACY RATES (10 YEARS AND ABOVE): PAKISTAN AND PROVINCES

(%)

Province/Area	Census 1998			2001-02			2003-04		
	Total	Male	Female	Total	Male	Female	Total	Male	Female
Pakistan	43.9	54.8	32.0	50.0	62.2	36.9	51.6	63.7	39.2
Rural	33.6	46.4	20.1	40.5	55.0	25.4	41.6	56.3	26.6
Urban	63.1	70.0	55.2	67.8	75.5	59.3	69.7	76.5	62.5
Balochistan	24.8	34.0	14.1	33.5	47.4	16.3	36.0	52.1	17.6
Rural	17.5	25.8	7.9	26.8	40.8	9.4	27.7	43.9	9.2
Urban	46.9	58.1	32.1	59.4	73.9	42.3	60.7	75.9	42.9
NWFP	35.4	51.4	18.8	39.3	58.4	19.9	43.0	61.8	25.2
Rural	31.3	47.7	14.7	35.9	55.9	15.9	39.8	59.2	21.7
Urban	54.3	67.5	39.1	56.6	70.4	41.3	58.3	74.0	42.6
Punjab	46.6	57.2	35.1	51.8	62.3	40.8	53.3	63.6	42.9
Rural	38.0	50.4	24.9	44.3	56.6	31.7	45.1	57.7	32.6
Urban	64.5	70.9	57.2	67.4	73.7	60.5	69.8	75.1	64.2
Sindh	45.3	54.5	34.8	54.9	67.0	41.0	55.3	66.9	42.2
Rural	25.7	37.9	12.2	36.0	52.9	16.3	35.6	53.3	15.7
Urban	63.7	69.8	56.7	71.0	79.1	61.8	72.4	78.8	65.3

Source:- i) Population Census, 1998 wherein literate is a person who can read a newspaper and write a simple letter in any language.

ii) Derived from Statistical Appendix Tables 3 to 3.4 of LFS 2001-02 and 2003-04.

Level of Education

5. The profile of educational attainment has improved comparatively. As per Labour Force Survey 2003-04, 34% of the literate persons have received education less than matric, 10% matric but less than intermediate level, 4% intermediate but less than degree and only 4% degree and above level. Access to post-matric education appears to be restricted for, probably, (a) it puts, relatively, more squeeze on the purse; (b) the post-secondary institutions are concentrated in towns and cities; (c) expectation of employment is not strong enough to justify long years of education. Males are more educated compared to females. Further, an improvement in the higher education has been noted for both males and females. The comparative picture of percentage distribution of population ten years of age and above by level of education for the Labour Force Surveys 2001-02 and 2003-04 is given in table-4. Detailed position has been shown in Statistical Appendix Tables 3 to 3.4.

Table-4
DISTRIBUION OF POPULATION 10 YEARS OF AGE AND ABOVE BY LEVEL OF
EDUCATION AND SEX

(%)

Level of Education	2001-02			2003-04		
	Total	Male	Female	Total	Male	Female
No formal education	0.5	0.6	0.5	0.6	0.7	0.5
Below matric	33.5	41.1	25.4	33.7	41.1	26.0
Matric but less than Intermediate	9.3	11.9	6.5	9.7	12.3	7.0
Intermediate but less than Degree	3.6	4.4	2.6	3.9	4.7	3.1
Degree and above	3.1	4.2	1.9	3.8	4.9	2.6
Literate	50.0	62.2	36.9	51.6	63.7	39.2
Illiterate	50.0	37.8	63.1	48.4	36.3	60.8
Total	100.0	100.0	100.0	100.0	100.0	100.0

Labour Force Participation Rates

6. The most common indicators of participation in economic activities are the Crude Activity Rate, the Refined Activity Rate and the Age Specific Activity Rate. In order to reckon with the influence of cultural, socio-economic and geographical factors, it is often recommended to calculate these rates by sex. They are defined as: -

- i) **Crude Activity (Participation) Rate (CAR)** is the percentage of persons in labour force to the total population.
- ii) **Refined Activity (Participation) Rate (RAR)** is the percentage of persons in labour force to the population 10 years of age and above.
- iii) **Specific Activity (Participation) Rates** are the percentage of persons in the labour force with a specific characteristics (age, level of education, marital status, etc.) to the total population with the specific characteristics. For example, if we want to have the age specific activity rate for females in the age group of 20-24 years old, we must divide the number of active females 20-24 years old by the total number of women in that age group.

7. A comparative picture of crude participation rate based on current and 2001-02 Labour Force Survey is given in table-5. The crude activity rate ascends marginally from 29.6% in 2001-02 to 30.4% in 2003-04. Rural rates have scaled up higher relative to urban rates, which adumbrates osmosis of more activities into informal sector. The same observations hold with respect to area and gender as well. Punjab's crude participation rates for both sexes are the highest among the provinces. Crude participation rates for Pakistan by sex, rural/urban areas and provinces are presented in figure-1. Detailed position of crude participation rates is presented in Statistical Appendix Tables 11 to 11.4.

8. For obtaining a better measure of the labour participation, especially of females, few new questions to net in a set of economic activities likely to be carried out within house premises were introduced in Labour Force Surveys, from 1990-91 onwards. Table-5 shows that female participation rates (i.e. 26% in 2001-02 Vs 28% in 2003-04) are substantially higher than shown by the old methodology (10% and 11%). This ratchets up the overall participation rates significantly (37% in 2001-02 Vs 39% in 2003-04) without altering the relative profile overtime. However, due to steeper decline in the urban women's participation, the new urban rate loses a wee bit to level down during the comparative periods. The same generally holds for provinces as well. For further detail Statistical Appendix Tables 12 to 12.4 may be referred.

Table-5
CRUDE ACTIVITY (PARTICIPATION) RATES: PAKISTAN AND PROVINCES

Province/ Area	2001-02					2003-04				
	Total	Male	Female	* Improved Participation Rate		Total	Male	Female	* Improved Participation Rate	
				Total	Female				Total	Female
Pakistan	29.6	48.0	9.9	37.4	25.8	30.4	48.7	11.2	38.5	27.5
Rural	29.9	47.6	11.1	40.3	32.3	31.0	48.2	13.2	42.2	35.8
Urban	29.1	48.9	7.3	31.4	12.0	29.2	49.8	7.0	31.1	10.8
Balochistan	25.3	44.5	3.6	36.0	25.8	25.7	45.0	4.8	36.2	26.5
Rural	25.7	45.3	3.5	38.1	29.3	26.4	46.1	5.0	39.3	31.8
Urban	23.8	41.3	4.1	27.1	11.0	23.4	41.3	3.9	26.0	9.3
NWFP	23.5	41.7	4.7	36.9	31.6	24.6	42.3	6.9	38.1	33.8
Rural	23.1	41.1	4.6	38.3	35.1	24.5	41.8	7.3	39.8	37.7
Urban	25.8	45.0	5.0	29.0	11.6	25.1	44.8	5.1	29.1	13.1
Punjab	32.5	50.1	14.0	38.3	25.9	33.4	50.6	15.6	39.1	27.1
Rural	33.0	49.6	15.8	40.6	31.1	34.5	50.3	18.4	42.2	33.9
Urban	31.3	51.0	9.9	33.2	13.9	30.9	51.3	9.4	32.3	12.1
Sindh	27.3	47.8	4.1	35.6	21.8	27.9	48.8	4.6	37.6	24.9
Rural	27.6	48.4	4.1	41.9	34.4	27.8	48.3	4.7	45.0	41.0
Urban	26.9	47.3	4.0	29.4	9.2	28.1	49.3	4.4	30.2	8.7

Note:- * According to old methodology, persons 10 years of age and above reporting housekeeping and other related activities are considered out of labour force. However, as per improved methodology, they are identified as employed if they have spent time on the specified fourteen agricultural and non-agricultural activities.

FIGURE-1 CRUDE ACTIVITY (PARTICIPATION) RATES BY SEX FOR PAKISTAN, RURAL AND URBAN

2001-02

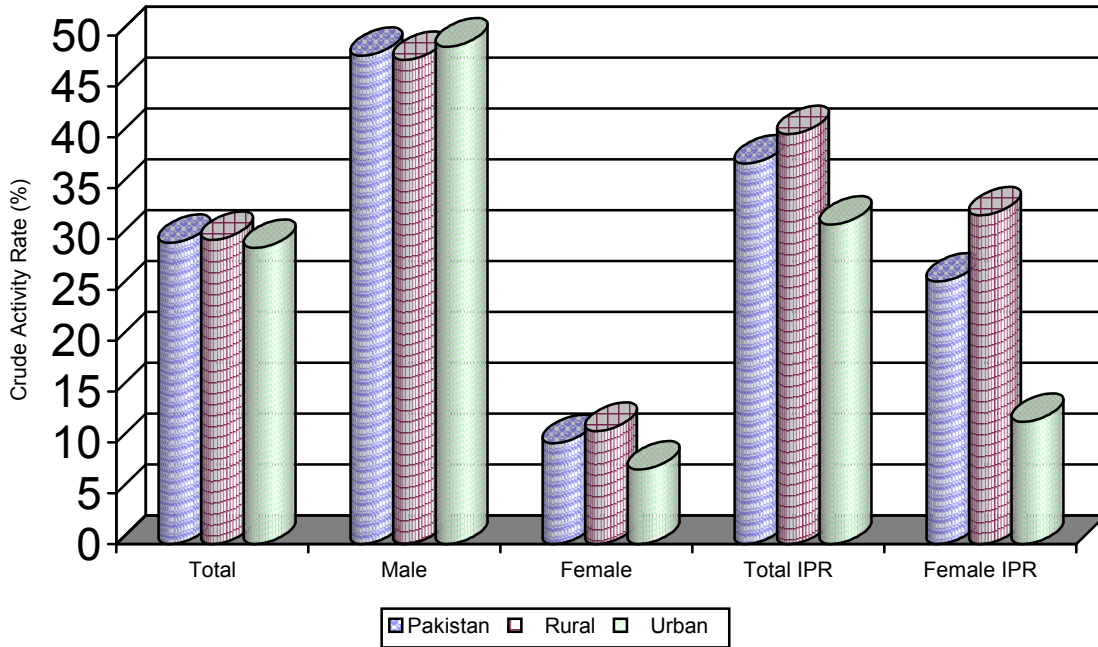

2003-04

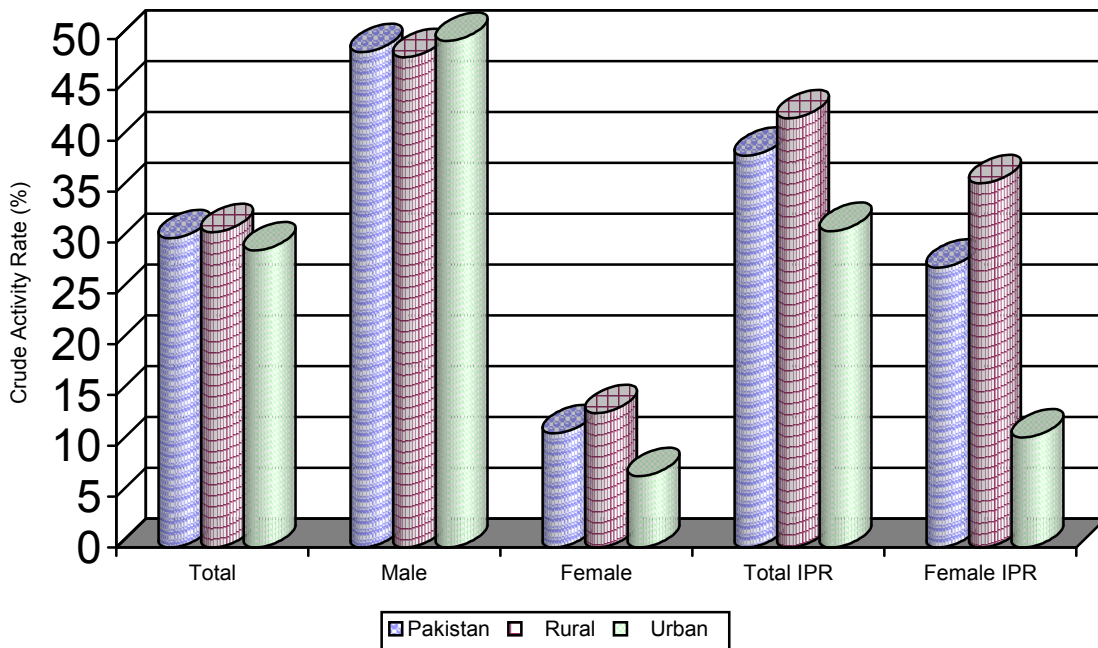

IPR:- Improved Participation Rates: are based on additional probing questions asked from persons especially females engaged in housekeeping and other related activities.

9. Ala crude activity rate(s), refined activity rate has increased from 43% in 2001-02 to 44% in 2003-04. Provinces also line up in the same order and, males participation rate (71%) is over four-times higher than that of females (16%). Similarly, female refined participation rates obtained through improved methodology are substantially higher than shown by the old methodology. The new refined rates behave in line with their crude twins along the area, province and gender. Rising rural (and stagnating urban rates) bespeak expanding frontiers of informal sector. A comparative picture of refined activity rates for Pakistan and its provinces by rural and urban areas for the current and 2001-02 surveys are given in table-6. Details are given in Statistical Appendix Tables 11 to 11.4 and 12 to 12.4.

Table-6
REFINED ACTIVITY (PARTICIPATION) RATES: PAKISTAN AND PROVINCES
(%)

Province/ Area	2001-02					2003-04				
	Total	Male	Female	* Improved Participation Rate		Total	Male	Female	* Improved Participation Rate	
				Total	Female				Total	Female
Pakistan	43.3	70.3	14.4	54.7	37.7	43.7	70.6	15.9	55.3	39.3
Rural	45.2	72.2	16.8	60.9	48.7	46.3	72.6	19.5	62.9	52.7
Urban	39.9	66.9	10.0	43.0	16.4	39.2	67.1	9.4	41.7	14.5
Balochistan	40.2	68.0	6.0	57.2	43.0	40.0	68.1	7.6	56.4	42.6
Rural	41.5	70.1	6.0	61.6	50.0	42.0	71.5	8.2	62.6	52.1
Urban	35.2	59.8	6.2	40.0	16.6	34.0	58.1	5.9	37.8	14.0
NWFP	36.4	65.2	7.2	57.1	48.3	37.2	65.7	10.2	57.7	50.0
Rural	36.5	65.8	7.2	60.4	54.3	37.5	66.0	10.8	61.1	56.2
Urban	36.1	62.4	7.0	40.6	16.4	35.7	64.3	7.1	41.4	18.5
Punjab	46.3	71.6	19.9	54.7	36.8	47.0	71.8	21.8	55.0	37.8
Rural	48.2	72.9	22.9	59.3	45.1	49.9	73.6	26.4	61.1	48.5
Urban	42.4	69.1	13.4	45.0	18.8	41.0	68.5	12.3	42.8	16.0
Sindh	40.5	70.4	6.1	52.9	32.7	40.5	70.8	6.6	54.5	36.1
Rural	44.3	76.6	6.8	67.4	56.4	43.6	75.8	7.4	70.5	64.3
Urban	37.2	65.1	5.5	40.7	12.8	37.8	66.4	5.9	40.6	11.7

Note:- * According to old methodology, persons 10 years of age and above reporting housekeeping and other related activities are considered out of labour force. However, as per improved methodology, they are identified as employed if they have spent time on the specified fourteen agricultural and non-agricultural activities.

10. Table-7 (and figure 2) presents a comparative picture of age specific participation rates for Pakistan by sex based on 2001-02 and 2003-04 Labour Force Surveys. The rates appear to follow a platty kurtic dome-shaped trajectory through the age intervals with relatively flatter tail for later part of life. This observation holds irrespective of gender. Invariably, this pattern befits the government's delimitation of productive life years. Further, female participation in all age groups have leveled higher in 2003-04 which may be due the increase in informal particularly, farming activities. Detailed information on age specific participation rates is given at Statistical Appendix Tables 11 to 11.4.

Table-7
AGE SPECIFIC ACTIVITY (PARTICIPATION) RATES BY SEX FOR PAKISTAN
 (%)

Age Groups	2001-02			2003-04		
	Total	Male	Female	Total	Male	Female
10 – 14	12.0	17.2	6.3	12.8	18.5	6.7
15 – 19	37.2	57.6	13.8	37.4	59.0	14.5
20 – 24	51.2	87.0	15.9	51.5	85.7	18.0
25 – 29	54.3	95.9	15.9	55.6	96.2	17.7
30 – 34	53.9	97.3	16.3	55.3	96.3	19.1
35 – 39	59.5	97.4	19.5	59.0	97.7	20.9
40 – 44	59.8	97.6	20.4	60.1	97.0	22.6
45 – 49	60.2	96.8	20.0	59.8	96.5	20.9
50 – 54	59.5	94.1	18.6	58.1	94.5	21.0
55 -59	53.9	88.2	14.5	55.9	89.7	18.6
60 +	37.4	56.6	11.4	38.7	58.4	12.9

FIGURE-2 AGE SPECIFIC ACTIVITY RATE (ASAR) BY SEX FOR PAKISTAN

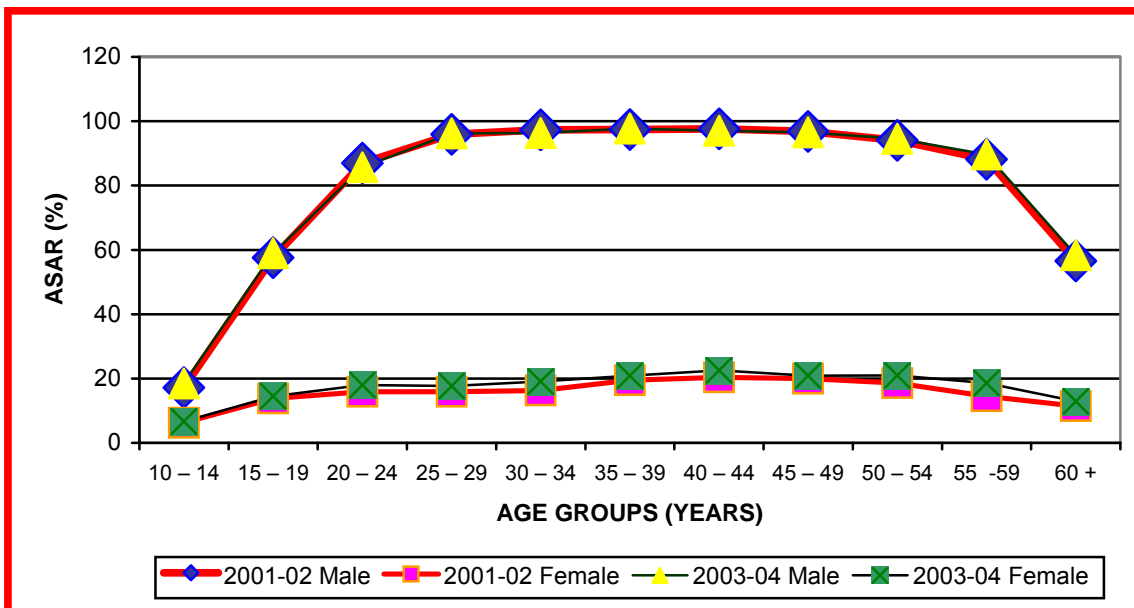

Labour Force: Absolute Figures

11. The absolute figures of labour force have been calculated by multiplying crude participation rate of the respective survey year with the estimated population as on 1st January of that year. The numbers of employed and unemployed persons have been obtained by multiplying the labour force with percentages of employed and unemployed persons. It is observed that 45.23 million of the total population are currently active, termed as “Labour Force”. The labour force has increased from 42.39 million in 2001-02 to 45.23 million in 2003-04. The volume of labour force has increased in all provinces irrespective of area and gender. However, the volume of male labour force has shrunk

slightly in rural NWFP, probably, due to declining farming opportunities and, rural pathan's historical penchant for breaking new grounds especially in trade and commerce. Absolute figures of labour force for Pakistan and its provinces by rural and urban areas for the current and 2003-04 surveys are given in table-8.

Table-8
CIVILIAN LABOUR FORCE: PAKISTAN AND PROVINCES

(Million)

Province/Area	Labour Force					
	2001-02			2003-04		
	Total	Male	Female	Total	Male	Female
Pakistan	42.39	35.57	6.82	45.23	37.13	8.10
Rural	28.84	23.63	5.21	30.71	24.30	6.41
Urban	13.55	11.94	1.61	14.52	12.83	1.69
Balochistan	1.71	1.60	0.11	1.91	1.74	0.17
Rural	1.41	1.32	0.09	1.50	1.36	0.14
Urban	0.30	0.28	0.02	0.41	0.38	0.03
NWFP	4.86	4.38	0.48	5.07	4.35	0.72
Rural	4.06	3.66	0.40	4.24	3.61	0.63
Urban	0.80	0.72	0.08	0.83	0.74	0.09
Punjab	26.54	20.96	5.58	27.85	21.44	6.41
Rural	18.70	14.31	4.39	19.76	14.54	5.22
Urban	7.84	6.65	1.19	8.09	6.90	1.19
Sindh	9.28	8.63	0.65	10.40	9.60	0.80
Rural	4.67	4.34	0.33	5.21	4.79	0.42
Urban	4.61	4.29	0.32	5.19	4.81	0.38

Note: - Absolute estimates of labour force 2001-02 has been calculated by using the revised population estimates of 1st January, 2001 and will not tally with the absolute figures published in the report on LFS, 2001-02

Source:- Computed from Statistical Appendix Tables 11 to 11.4 of LFS,2001-02 and 2003- 04.

Employed: Absolute Figures

12. The number of employed persons has increased from 38.88 million in 2001-02 to 41.75 million in 2003-04. This increase has been noted across the board irrespective of gender, area and province. However, the volume of male employment in rural NWFP remained at the same level in the comparative years. It bespeaks that farming has progressively been losing its capacity to keep the incremental labour force productively in situ. The details are given in table-9.

Table-9
EMPLOYED: PAKISTAN AND PROVINCES

(Million)

Province/Area	Employed					
	2001-02			2003-04		
	Total	Male	Female	Total	Male	Female
Pakistan	38.88	33.19	5.69	41.75	34.69	7.06
Rural	26.66	22.19	4.47	28.64	22.93	5.71
Urban	12.22	11.00	1.22	13.11	11.76	1.35
Balochistan	1.58	1.51	0.07	1.75	1.63	0.12
Rural	1.32	1.26	0.06	1.39	1.29	0.10
Urban	0.26	0.25	0.01	0.36	0.34	0.02
NWFP	4.22	3.90	0.32	4.41	3.91	0.50
Rural	3.54	3.26	0.28	3.71	3.26	0.45
Urban	0.68	0.64	0.04	0.70	0.65	0.05
Punjab	24.28	19.50	4.78	25.80	20.01	5.79
Rural	17.29	13.43	3.86	18.55	13.74	4.81
Urban	6.99	6.07	0.92	7.25	6.27	0.98
Sindh	8.80	8.28	0.52	9.79	9.14	0.65
Rural	4.51	4.24	0.27	4.99	4.64	0.35
Urban	4.29	4.04	0.25	4.80	4.50	0.30

Note:- Absolute estimates of employed 2001-02 has been calculated by using the revised population estimates of 1st January, 2001 and will not tally with the absolute figures published in the report on of LFS, 2001-02

Source: Computed from Statistical Appendix Tables 11 to 11.4 of LFS, 2001-02 and 2003-04.

Unemployed: Absolute Figures

13. The volume of unemployed has reduced from 3.51 million in 2001-02 to 3.48 million in 2003-04. Rural area has followed the national pattern while urban has surged in the number of unemployed persons, on account of rise in male unemployment. It points out obliquely that traction of secondary and tertiary activities has a bit slackened in the referred period. Punjab, with relative fall in both gender and area specific unemployment, stands out vis a vis three smaller provinces where unemployment leveled higher across gender and area during the comparative periods.

Table-10
UNEMPLOYED: PAKISTAN AND PROVINCES

(Million)

Province/Area	Unemployed					
	2001-02			2003-04		
	Total	Male	Female	Total	Male	Female
Pakistan	3.51	2.38	1.13	3.48	2.44	1.04
Rural	2.18	1.44	0.74	2.07	1.37	0.70
Urban	1.33	0.94	0.39	1.41	1.07	0.34
Balochistan	0.13	0.09	0.04	0.16	0.11	0.05
Rural	0.09	0.06	0.03	0.11	0.07	0.04
Urban	0.04	0.03	0.01	0.05	0.04	0.01
NWFP	0.64	0.48	0.16	0.66	0.44	0.22
Rural	0.52	0.40	0.12	0.53	0.35	0.18
Urban	0.12	0.08	0.04	0.13	0.09	0.04
Punjab	2.26	1.46	0.80	2.05	1.43	0.62
Rural	1.41	0.88	0.53	1.21	0.80	0.41
Urban	0.85	0.58	0.27	0.84	0.63	0.21
Sindh	0.48	0.35	0.13	0.61	0.46	0.15
Rural	0.16	0.10	0.06	0.22	0.15	0.07
Urban	0.32	0.25	0.07	0.39	0.31	0.08

Note:- Absolute estimates of unemployed 2001-02 has been calculated by using the revised population estimates of 1st January, 2001 and will not tally with the absolute figures published in the report on LFS, 2001-02

Source: Computed from Statistical Appendix Tables 11 to 11.4 of LFS, 2001-02 and 2003-04.

Employed: Major Industry Divisions

14. Agricultural and allied industry, with 43% of the total employed in 2003-04, levels one percentage point higher as compared to 2001-02. As for gender composition, male employment declines while female's climbs more than 2% up. Contrarily, the non-agricultural sector portrays a sort of enervation. For instance, employment in construction sector is down from 6.1% in 2001-02 to 5.8% in 2003-04 and community, social & personal services loses a half percentage point from 15.5% in 2001-02 to 15% in 2003-04. Thus, employability of secondary and tertiary activities has generally decreased. This in the context of increase in primary (agricultural) sector's employment, especially, of females-owes, probably, to creeping atomization (informalization) and/or, fall in the infusion of technology (investment). Other sectors almost remained unchanged. A comparative picture of the proportions of persons employed in major industry divisions during current and 2001-02 surveys is given in table-11. Industrial distribution of employed persons is shown in figure-3. Data on industrial distribution are detailed in Statistical Appendix Tables 13 to 13.4.

FIGURE -3 DISTRIBUTION OF EMPLOYED: MAJOR INDUSTRY DIVISIONS

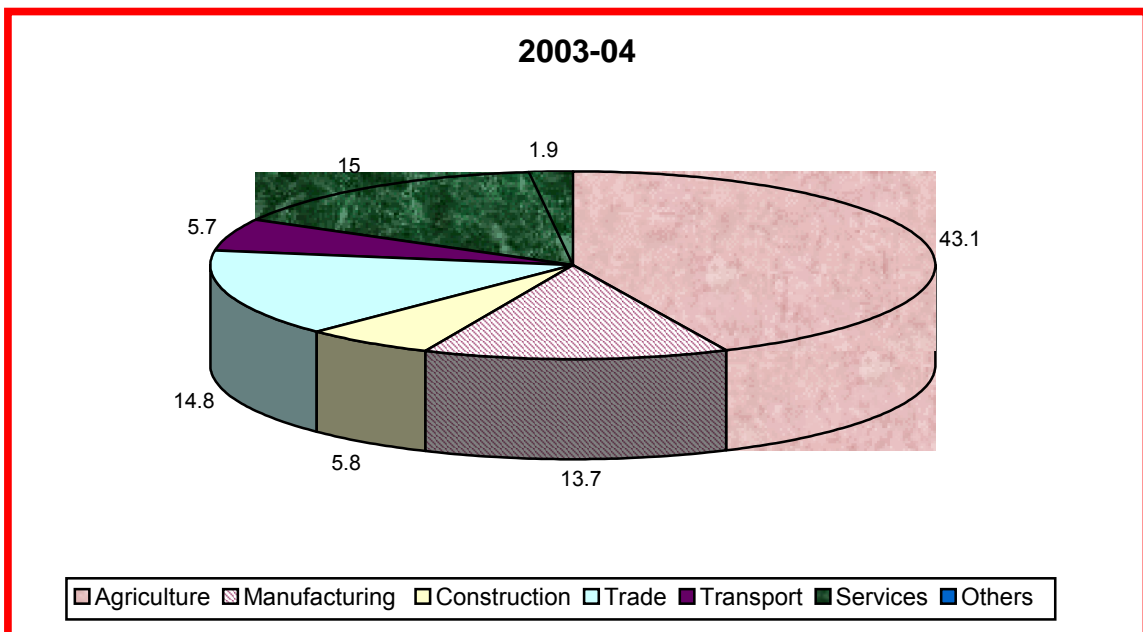
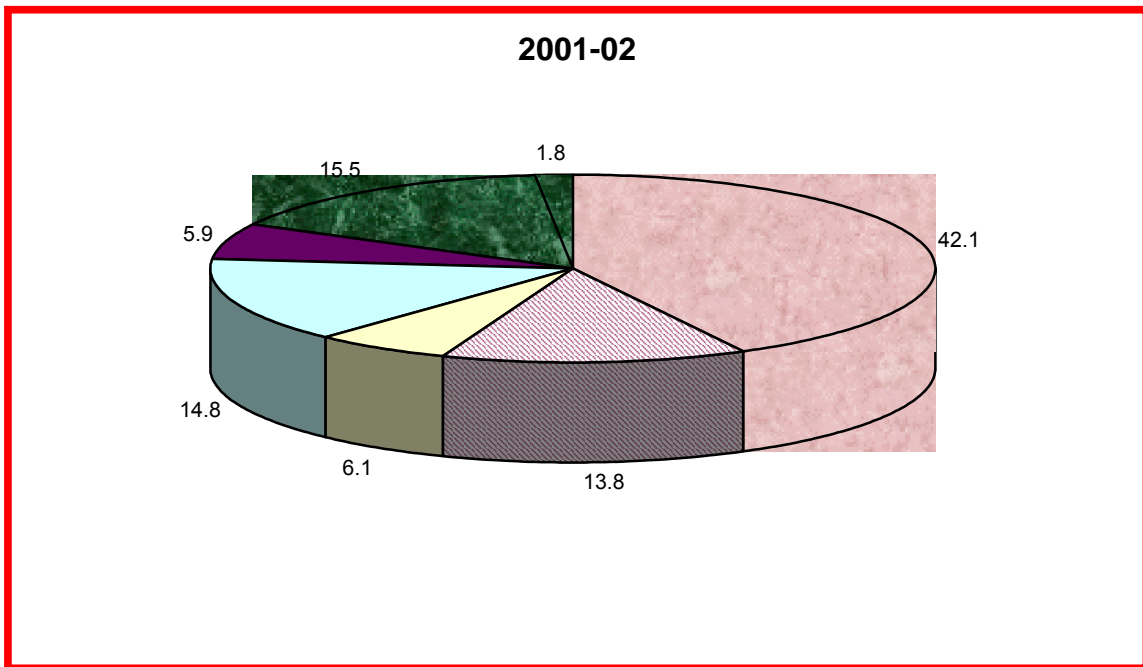
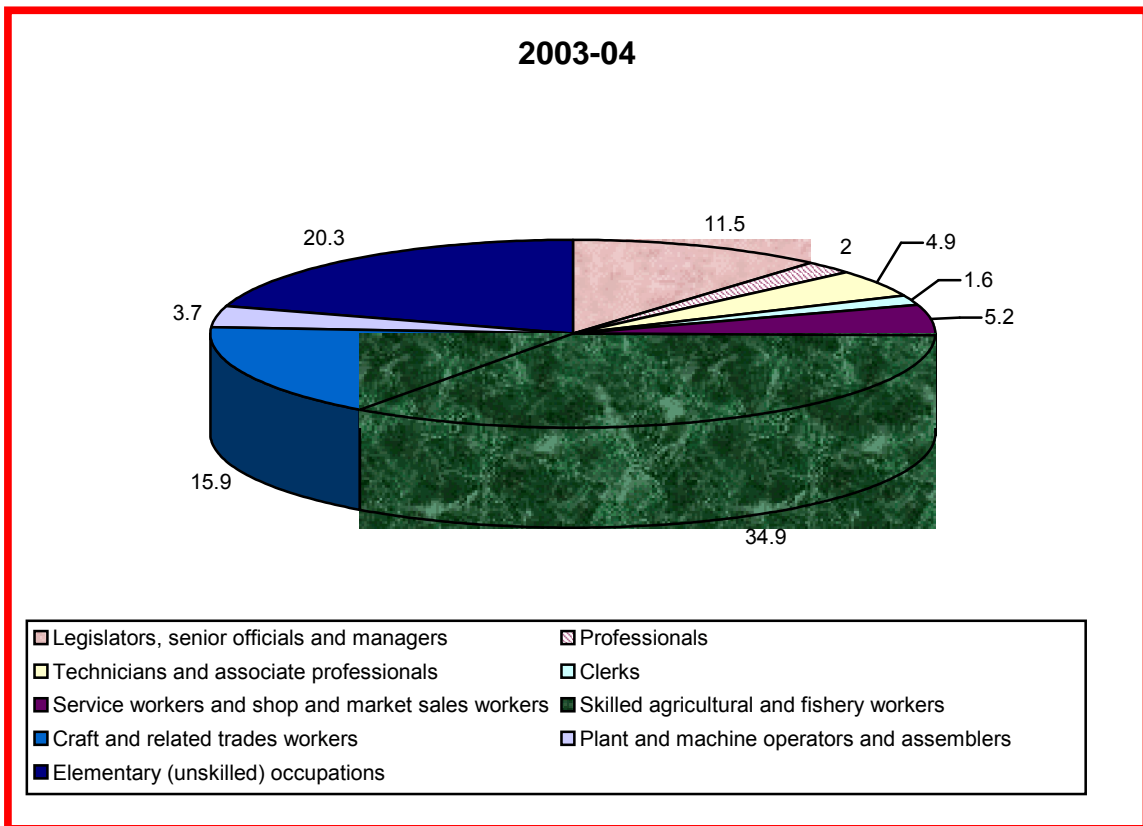
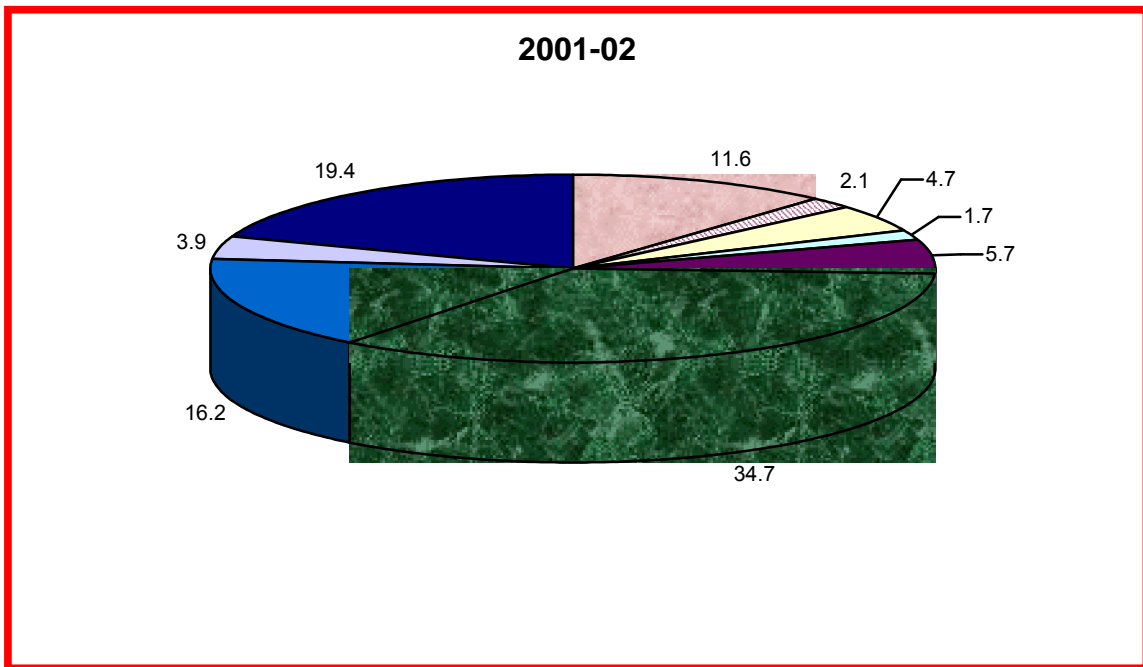

FIGURE-4 DISTRIBUTION OF EMPLOYED: MAJOR OCCUPATIONAL GROUPS



Employed: Employment Status

16. Employed persons are denominated mainly as employees, self-employed, unpaid family helpers and employers. During the comparative periods, the two foremost categories have receded whereas the last one nigh fared at the same level. Thus, the profile of activities likely to siphon labour force from unorganized into organized sector has weakened comparatively. A conspicuously women-led surge in the third one (unpaid family worker) gives credence to the aforementioned observation. Majority (38%) constitutes employees followed by self-employed (37%), unpaid family helpers (24%) and employers (1%). As expected, more female workers are engaged as unpaid family helpers (53%) compared to male workers (18%). Contrarily, more male workers are engaged in the category of self-employed, employees and employers. Comparative data for the current and 2001-02 surveys is given in table-13. Data on employment status in greater detail may be seen at Statistical Appendix Tables-15 to 15.4

Table-13
DISTRIBUTION OF EMPLOYED: EMPLOYMENT STATUS AND SEX

Employment Status	2001-02			2003-04		
	Total	Male	Female	Total	Male	Female
Employers	0.8	0.9	0.3	0.9	1.1	0.1
Self-employed	38.5	42.4	15.7	37.1	41.4	15.9
Unpaid family helpers	20.8	16.4	46.9	24.1	18.3	52.8
Employees	39.9	40.3	37.1	37.9	39.2	31.2
Total	100.0	100.0	100.0	100.0	100.0	100.0

Employed: Number of Hours Worked During the Week

17. Of the currently employed persons, 0.7% constitutes the group of people had a job attachment but did not work last week due to certain reasons. On the other end of the spectrum lies a large proportion (31%) of employed persons worked 56 hours or more a week. However, 14% of the employed persons falls left to the water shed “35 hours a week”, liable to be bracketed as under employed. The corresponding figures for urban (8%) and rural (17%) areas points out prevalence of under employment in the latter. However, the predominant proportion (more than 80%) of overworked persons which lie to the right of “35 hours a week” obliquely brings forth the prevalence of lower than subsistence wages in the (fractured) job market. Percentage distribution of employed persons by number of hours worked during reference week for the current survey is given in table-14. Details are provided at Statistical Appendix Tables-15 to 15.4.

Table-14
DISTRIBUTION OF EMPLOYED: HOURS WORKED, 2003-04

Area/ Province	Total employed	Not worked	Less than 15 hours	15-24 hours	25-34 hours	35-41 hours	42-48 hours	49-55 hours	56 hours & above
Pakistan	100.0	0.7	1.3	4.2	8.5	15.0	25.9	13.6	30.8
Rural	100.0	0.7	1.5	5.2	10.2	16.9	23.7	13.8	28.0
Urban	100.0	0.8	0.8	2.0	4.7	10.9	30.7	13.3	36.9
Balochistan	100.0	0.5	0.4	1.8	6.9	16.9	42.3	13.2	18.0
Rural	100.0	0.3	0.5	2.1	7.9	17.5	40.5	12.9	18.4
Urban	100.0	1.4	0.1	0.7	3.2	14.4	49.3	14.5	16.4
NWFP	100.0	1.3	1.7	7.4	10.7	18.3	24.9	10.6	25.1
Rural	100.0	1.3	2.0	8.3	11.4	19.3	23.6	10.4	23.9
Urban	100.0	1.4	0.4	2.8	7.6	13.4	31.7	11.5	31.3
Punjab	100.0	0.8	1.6	4.7	9.2	15.2	23.7	13.7	31.1
Rural	100.0	0.8	1.8	5.6	10.8	16.3	22.2	13.7	28.9
Urban	100.0	0.9	1.1	2.5	5.2	12.4	27.4	13.7	36.9
Sindh	100.0	0.4	0.6	1.7	5.9	12.6	29.1	14.9	34.9
Rural	100.0	0.3	0.5	2.2	8.0	17.2	24.4	16.9	30.6
Urban	100.0	0.4	0.6	1.2	3.8	7.8	34.0	12.8	39.4

Note:- Total may not add to 100 due to rounding effect.

Employed: Informal Sector

18. Currently, true to the often-held contention, informal sector accounts for 70% of the employment in main jobs outside agriculture sector. In the same refrain, percentage of employed involved in informal sector (73%) in rural area, is higher compared to that of urban areas (67%). As expected, formal sector activities are more concentrated in urban areas (33%) as compared to rural areas (27%). Since informal activities are predominantly non-agrarian, male workers are relatively more concentrated in informal sector both in rural and urban areas of the country. Informal sector's employment has surged by five percentage points from 65% in 2001-02 to 70% in 2003-04, irrespective of gender and area. For explanation, the aggressive consumer finance schemes launched by various financial institutions is one of the important reasons. However, inhibiting influence of government's long held predilection to generate revenue by hook or crook can not be discounted altogether as a reason for surge in informal activities. A comparative picture of the proportions of persons employed in non-agriculture sector into formal and informal for the current and 2001-02 surveys is given in table-15. Data on major industrial sectors in greater detail may be seen at Statistical Appendix Table-17.

Table-15
DISTRIBUTION OF NON-AGRICULTURE WORKERS INTO FORMAL AND INFORMAL SECTOR

(%)

Sector	2001-02			2003-04		
	Total	Male	Female	Total	Male	Female
Total	100.0	100.0	100.0	100.0	100.0	100.0
Formal	35.4	35.3	37.0	30.0	29.6	34.3
Informal	64.6	64.7	63.0	70.0	70.4	65.7
Rural	100.0	100.0	100.0	100.0	100.0	100.0
Formal	31.7	31.5	34.3	27.1	26.7	30.1
Informal	68.3	68.5	65.7	72.9	73.3	69.9
Urban	100.0	100.0	100.0	100.0	100.0	100.0
Formal	38.9	38.9	39.3	32.8	32.2	38.4
Informal	61.1	61.1	60.7	67.2	67.8	61.6

Source: - Computed from Statistical Appendix Table-17.

Informal Sector: Major Industry Divisions

19. According to classification of the informal sector employment by major industry divisions, the largest slice (35%) goes to wholesale and retail trade. Manufacturing sector ranks second with about one-fifth (21%) followed by community, social and personal services (19%), construction (13%) and transport (11%). The other categories including mining & quarrying; electricity, gas & water and finance, insurance, real estate & business services account for less than two percent. Comparative Labour Force Surveys indicate relative decline in all categories except “wholesale and retail trade” and “others” grouping. Both groups reflects relative rise in the male employment. Males employment forms a bit skewed unimodal pattern peaked in wholesale and retail trade while females employment is bimodally apportioned with maximas lying in manufacturing (57%) and community and social services (34%). Percentage distribution of informal sector workers by major industry divisions for the years 2001-02 and 2003-04 is given in table-16. Data in greater detail may be seen at Statistical Appendix Tables 18 to 18.4.

Table-16
DISTRIBUTION OF INFORMAL SECTORS WORKERS: MAJOR INDUSTRY DIVISIONS

(%)

Major Industry Divisions	2001-02			2003-04		
	Total	Male	Female	Total	Male	Female
Total	100.0	100.0	100.0	100.0	100.0	100.0
Manufacturing	20.9	17.3	57.5	20.6	16.9	57.3
Construction	13.9	15.1	1.3	13.4	14.6	1.2
Wholesale and retail trade	34.0	36.5	7.6	34.6	37.3	7.6
Transport, storage and communication	11.7	12.7	1.0	11.2	12.3	0.3
Community, social and personal services	18.9	17.6	32.4	18.7	17.2	33.5
Others (includes mining & quarrying; electricity, gas & water and finance, insurance, real estate & business services)	0.7	0.8	0.2	1.5	1.7	0.1

Informal Sector: Major Occupational Groups

20. Majority (31%) are reported as craft and related trade workers. Nigh a quarter (25%) are legislators, senior officials & managers. About one-fifth (23%) are engaged in elementary (unskilled) occupations. Services workers, shop and market sales workers rank fourth (10%) followed by plant & machine operators & assemblers (6%), technicians & associate professionals (4%) and professionals (2%). As expected, occupational distribution of workers is marked by wide sex differentials. Figures on males sit in the vicinity of overall pattern at wide variance with that of females. Further, apportionment of numbers among activities is, relatively, more even for men than for women. Craft & related trade activities, home to three-fifth (58%) of female and more-than-one quarter male workers (28%), constitute peak irrespective of gender. Among the sizeable groupings “plant and machine operators & assemblers” and “legislators, senior officials and managers” reflect male dominance in the same order. “Professionals” and “technicians and associate professionals” are more tuned to women. “Elementary Occupations” tend to be gender neutral. Except the grouping of legislators, technicians, clerks and elementary occupations, all reflect relative decline during the comparative period. A comparative picture of the informal sector workers classified by major occupational groups for the current and 2001-02 surveys is given in tables-17. Data in detail may be seen at Statistical Appendix Tables 19 to 19.4.

Table-17
DISTRIBUTION OF INFORMAL SECTORS WORKERS: MAJOR OCCUPATIONAL GROUPS

(%)

Major Occupational Groups	2001-02			2003-04		
	Total	Male	Female	Total	Male	Female
Total	100.0	100.0	100.0	100.0	100.0	100.0
Legislators, senior officials & managers	24.6	26.3	6.8	24.9	26.7	5.9
Professionals	1.8	1.7	2.5	1.6	1.5	2.5
Technicians and associate professionals	2.8	2.3	8.5	3.8	3.2	9.8
Clerks	0.2	0.2	-	0.4	0.5	-
Service workers and shop & market sales workers	9.5	9.9	5.2	9.5	10.1	3.1
Skilled agricultural and fishery workers	0.1	0.1	-	-	-	-
Craft and related trade workers	32.3	29.6	59.9	31.1	28.4	58.6
Plant and machine operators and assemblers	6.4	7.0	0.6	6.1	6.7	0.2
Elementary (unskilled) occupations	22.4	22.9	16.5	22.6	22.9	19.9

Informal Sector: Employment Status

21. The employment status categorizes majority (44%) as self-employed followed by employees (43%). The former, embracing majority (45%) of men and latter, containing better part (46%) of women, are mutually obverse in gender skewness. About one in ten workers (12%) are reported as unpaid family helpers and one & a half percent are identified as employers. The former is home to two-time more women vis-à-vis men while the latter is acutely men centric. As far change in the comparative periods, unpaid family workers, employees and self-employed reflect a modicum of ascent in the same order while employees category a bit recedes. It seems that organized activities tend to concede ground to unorganized ones during the referred periods. Percentage distribution of informal sector workers by employment status for the years 2001-02 and 2003-04 is given in table-18. For further detail data Statistical Appendix Table-20 may be referred.

Table-18
DISTRIBUTION OF INFORMAL SECTORS WORKERS: EMPLOYMENT STATUS

(%)

Employment Status	2001-02			2003-04		
	Total	Male	Female	Total	Male	Female
Total	100.0	100.0	100.0	100.0	100.0	100.0
Employer	1.0	1.1	0.2	1.5	1.6	0.2
Self-employed	43.6	44.8	31.0	43.7	44.7	34.0
Unpaid family helpers	10.9	10.1	19.1	11.7	10.9	19.5
Employees	44.5	44.0	49.7	43.1	42.8	46.3

Employed: Occupational Safety and Health

22. Questions on occupational safety and health, introduced firstly in Labour Force Survey for 2001-02, are asked from the employed persons ten years of age and above. About one out of thirty-three (2.8%) employed persons has reported some sort of occupational injury/disease. Explicably, the percentage suffered finds male workers (3.2%) more vulnerable relative to female workers (1%). Same holds for rural workers (3.1%) vis-à-vis urban workers (2.2%). Nevertheless, urban women (0.5%) is much more shielded in comparison with her rural and urban compatriots of same and opposite sex. Susceptibility to occupational hazards has improved over time across the area and gender. However, the lot of urban women has improved most eminently. Comparative status of occupational injuries/diseases for the years 2001-02 and 2003-04 are given in table-19.

Table-19
DISTRIBUTION OF EMPLOYED PERSONS 10 YEARS OF AGE AND ABOVE BY STATUS OF INJURIES/DISEASES

(%)

Status of Injuries/Diseases	2001-02			2003-04		
	Total	Male	Female	Total	Male	Female
Total	100.0	100.0	100.0	100.0	100.0	100.0
Suffered	3.6	3.9	1.5	2.8	3.2	1.0
Not suffered	96.4	96.1	98.5	97.2	96.8	99.0
Rural	100.0	100.0	100.0	100.0	100.0	100.0
Suffered	3.9	4.4	1.4	3.1	3.6	1.1
Not suffered	96.1	95.6	98.6	96.9	96.4	98.9
Urban	100.0	100.0	100.0	100.0	100.0	100.0
Suffered	2.9	3.0	1.9	2.2	2.4	0.5
Not suffered	97.1	97.0	98.1	97.8	97.6	99.5

Occupational Safety and Health: Major Industry Divisions

23. Well nigh half (45%) victims of occupation hazards belong to agricultural sector. Manufacturing account for about one-seventh (15%), followed by construction

(11%), community, social and personal services (10%), wholesale & retail trade (9%) and transport, storage and communication (9%). From the gender perspective, women's exposure is at twice as much exposed to risk as men in agriculture (80 Vs 43%). Contrarily, men are thrice (10 Vs 3%) of women's in wholesale and retail trade. Both categories reflect deterioration over time evenly by gender. Incidence of risk in manufacturing has changed from gender neutral (15% both for men & women) in 2001-02 to gender partial (15 Vs 8%) in 2003-04 in favour of women. Community, social and personal services display improvement in the comparative periods evenly for men & women. Construction also fared well during the comparative periods marked by Labour Force Surveys of 2001-02 and 2003-04. Percentage distribution of employed persons suffered occupational injuries/diseases by major industry divisions for the years 2001-02 and 2003-04 are given in table-20. Data in more detail may be seen at Statistical Appendix Tables 27 to 27.4

Table-20
DISTRIBUTION OF EMPLOYED PERSONS SUFFERED OCCUPATIONAL
INJURIES/DISEASES: MAJOR INDUSTRY DIVISIONS

(%)

Major Industry Divisions	2001-02			2003-04		
	Total	Male	Female	Total	Male	Female
Total	100.0	100.0	100.0	100.0	100.0	100.0
Agriculture, forestry, hunting and fishing	42.9	41.0	71.2	44.9	42.6	79.8
Mining & quarrying	0.1	0.1	-	-	-	-
Manufacturing	14.5	14.5	14.7	14.6	15.0	8.0
Electricity, gas and water	0.7	0.8	-	1.0	1.0	-
Construction	12.5	13.3	1.0	10.7	11.4	-
Wholesale & retail trade and restaurants & hotels	8.6	9.0	3.1	9.1	9.5	3.4
Transport, storage and communication	9.4	9.9	0.9	8.9	9.5	-
Financing, insurance, real estate and business services	0.1	0.1	-	0.5	0.6	-
Community, social and personal services	11.2	11.3	9.1	10.3	10.4	8.8

Occupational Safety and Health: Major Occupational Groups

24. Ala the pattern of major industry divisions, majority of sufferers (39%) are concentrated in skilled agriculture and fishery activities. Comparative survey figures (38 Vs 39%) don't bespeak improvement over time. Women's exposure to risk has increased from one and half (56 Vs 36%) of men's in 2001-02 to more the twice (76 Vs 36%) in 2003-04. Since three-fourth of women victims belong to this group, one need not be feminist to get alarmed. Craft & related trade activities and elementary occupations are the next major occupational groups (21%) followed by legislators, senior officials & managers (6%) and plant and machine operators & assemblers (6%). The former two reflect, more or less, flip-side of the state of occupational safety during the comparative periods. Men's

exposure to risk has increased steadily whereas that of women steeply declined. Profile of the second group is much sharper relatively. The latter two groups exhibit improvement during the comparative periods. Gender composition of the incidence of occupational health hazards remains same over time in the 1st one. No such observation seems to be in order for well nigh masculine group of “plant and machine operators and assemblers”. Other relatively minor occupations have experienced a slight decline in the proportions of suffered workers. Distribution of employed persons with reported occupational injuries/diseases by major occupational groups for the years 2001-02 and 2003-04 is given in table-21. For more detail on province, area and sex Statistical Appendix Tables 28 to 28.4 is referred.

Table-21
DISTRIBUTION OF EMPLOYED PERSONS SUFFERED OCCUPATIONAL
INJURIES/DISEASES: MAJOR OCCUPATIONAL GROUPS

(%)

Major Occupational Groups	2001-02			2003-04		
	Total	Male	Female	Total	Male	Female
Total	100.0	100.0	100.0	100.0	100.0	100.0
Legislators, senior officials & managers	6.7	7.0	3.1	6.3	6.4	3.4
Professionals	0.3	0.2	0.8	0.4	0.4	-
Technicians and associate professionals	2.3	2.1	5.0	2.3	2.3	1.6
Clerks	1.2	1.2	-	1.0	1.1	-
Service workers and shop & market sales workers	3.8	4.0	1.2	2.8	3.0	-
Skilled agricultural and fishery workers	37.6	36.4	55.9	38.7	36.3	76.3
Craft and related trade workers	20.9	21.3	15.9	21.4	22.1	11.2
Plant and machine operators and assembles	7.4	7.8	0.9	5.7	6.1	-
Elementary (unskilled) occupations	19.8	20.0	17.2	21.4	22.3	7.5

Occupational Safety and Health: Employment Status

25. Quite explicably, the majority (49%) of sufferers falls in the category of self-employed, The comparative proportions (46% in 2001-02 Vs 49% of 2003-04) adduce risk as increasing function of time for self employed. Further, self-employed men’s exposure to risk has increased during the comparative periods whereas that of women has declined steeply. The second important category is employees (41%) followed by unpaid family helpers (10%). Both groups seem to be improving over time. The former reflects sharp improvement in the lot of women as comparative proportions (27% in 2001-02 Vs 7% in 2003-04) bear out. The latter-home to majority of women sufferers-paints acutely rising exposure to risk from four times (41% Vs 10% in 2001-02) to more than eleven time (68% Vs 6%) as higher as that of men. This bespeaks “much lesser half” status of the female unpaid family helpers. Employers with insignificant proportion appear to have

arrogated themselves preeminent claim over safety regime. Percentage incidence of occupational injuries/ diseases by employment status for the survey years 2001-02 and 2003-04 is given in table-22. For further detail Statistical Appendix Table 29 is referred.

Table-22
DISTRIBUTION OF EMPLOYED PERSONS SUFFERED OCCUPATIONAL INJURIES/DISEASES: EMPLOYMENT STATUS

Employment Status	2001-02			2003-04		
	Total	Male	Female	Total	Male	Female
Total	100.0	100.0	100.0	100.0	100.0	100.0
Employers	0.8	0.8	0.4	0.7	0.8	-
Self-employed	45.9	46.9	31.2	48.7	50.2	25.2
Unpaid family helpers	12.3	10.4	41.4	10.1	6.3	67.9
Employees	41.0	41.9	27.0	40.5	42.7	6.9

(%)

Occupational Safety and Health: Types of Treatment Received

26. It is observed that majority (61%) of the sufferers are reported to have consulted a doctor or other medical professionals. Of the total, 19% have taken time off work and 12% have been hospitalized. Seen in the context of relative rise in former and, decline in latter two activities, it appears that affordability to pursue treatment is on decline, probably, due to (all or any) lack of financial support, paucity of facilities, strict regimentation at the work place. According to gender composition of the tabulated categories, women have got more savvy for doctor's advice relative to men (64 Vs 61%) Similarly, women appear to be better disposed to take time off work (21 Vs 19%). However, the event of hospitalization, though significantly men-centred, has declined gender-neutrally during the comparative periods. Auspiciously, non category-stemming, probably, from aversion/inhibition/lack of access to doctor's advice-has also declined steeply. The remaining 8% did not avail themselves any of the aforementioned option. Percentage incidence of occupational injuries/diseases by type of treatment received for the years 2001-02 and 2003-04 is given in table-23. For provincial and rural-urban details Statistical Appendix Table 30 may be referred.

Table-23
DISTRIBUTION OF EMPLOYED PERSONS 10 YEARS OF AGE AND ABOVE SUFFERED OCCUPATIONAL INJURIES/DISEASES BY TYPES OF TREATMENT RECEIVED

Types of Treatment Received	2001-02			2003-04		
	Total	Male	Female	Total	Male	Female
Total	100.0	100.0	100.0	100.0	100.0	100.0
Hospitalized	14.7	15.0	9.9	12.2	12.6	6.3
Consulted a Doctor or other Medical Professional	48.8	48.6	51.5	61.1	60.9	64.3
Took time off work	19.3	19.6	15.4	19.0	18.8	21.4
None	17.2	16.8	23.2	7.7	7.7	8.0

(%)

Occupational Safety and Health: Parts of Body Injured

27. Majority of the workers (45%) received injuries of general nature, followed by the injury of lower limb (20%), upper limb (16%), multiple locations (9%) and head injuries (7%), the latter most should be noted with concern, as it may cause death, partial or complete disablement and loss of intellectual abilities. The foremost category reflects increasing women's exposure to risk from equal (52% each) in 2001-02 to twice (82 Vs 43%) as higher as that of men. Better coverage/reporting might well be one of the reasons. Incidence of limb injuries has been on rise. More men with rising incidence over time have been succumbing to this type of affliction as opposite to women. "Multiple location" type has shrunk over time, steeply for women whereas, gender neutral incident of head injury has mercifully been sagging in frequency. Proportions for trunk injuries across the time and gender, levels, more or less, same in 2003-04 except for women, where no trunk injury has been reported. Percentage incidence suffered occupational injuries/diseases by parts of body injured for the years 2001-02 and 2003-04 is given in table-24. For provincial and rural/urban detail Statistical Appendix Table 31 is referred.

Table-24
DISTRIBUTION OF EMPLOYED PERSONS 10 YEARS OF AGE AND ABOVE
SUFFERED OCCUPATIONAL INJURIES/DISEASES BY PARTS OF BODY INJURED
 (%)

Parts of Body Injured	2001-02			2003-04		
	Total	Male	Female	Total	Male	Female
Total	100.0	100.0	100.0	100.0	100.0	100.0
Head	7.9	7.7	9.7	6.7	7.1	-
Neck	1.4	1.4	0.4	1.9	2.0	0.5
Trunk	1.9	1.9	1.5	1.7	1.8	-
Upper Limb	11.7	11.0	22.4	15.9	16.2	12.6
Lower Limb	12.6	13.1	6.3	19.8	20.8	3.4
Multiple Locations	12.4	12.7	7.3	8.9	9.3	1.9
General Injuries	52.3	52.2	52.4	45.1	42.8	81.6

Unemployed Labour Force: Unemployment Rates

28. Unemployment rate is defined as the percentage of unemployed labour force to the total labour force. The data shows that overall unemployment rate has decreased from 8.3% in 2001-02 to 7.7% in 2003-04, due, mainly, to steeper decline in women's unemployment (17 Vs 13%) vis-à-vis that of men (6.7 Vs 6.6%). Age specific unemployment rates form a spectrum of two-different hues. The 1st one encompasses three up-start age groups (10-24) with respect to size of unemployment. This group exhibits women-led decline in unemployment overtime. Men's unemployment has also shrunk except for the latter most (20-24) interval. The 2nd part of the spectrum spans over seven age groups between 25 to 59 years. This grouping reflects mildly rising men-led profile of unemployment over time save for the fourth (40-44) and last two (50-59) age interval. Women's unemployment has consistently been on decline across the constituent age intervals. The unemployment rates of beyond retirement age may partly be accrued by the re-entrance of retired people into economically active life because of the absence of social

securities for them. The unemployment rates as revealed in current and 2001-02 surveys may be seen in table-25 and figure 5. Detail is given at Statistical Appendix Tables 11 to 11.4.

Table-25
UNEMPLOYMENT RATES: SEX AND AGE

Age Groups	2001-02			2003-04		
	Total	Male	Female	Total	Male	Female
Ten years & above	8.3	6.7	16.5	7.7	6.6	12.8
10 – 14	16.5	16.1	17.7	12.8	13.6	10.4
15 – 19	16.2	15.3	20.5	13.2	12.8	14.9
20 – 24	10.9	9.1	20.5	10.3	9.3	15.0
25 – 29	6.3	5.1	12.9	7.1	6.1	12.5
30 – 34	4.2	3.2	9.6	4.5	3.8	7.4
35 – 39	2.6	1.5	8.2	2.9	2.0	7.2
40 – 44	3.2	2.2	8.2	2.9	2.5	4.8
45 – 49	3.3	2.5	7.9	3.5	2.3	9.5
50 – 54	6.0	4.0	18.2	5.1	3.5	12.2
55 – 59	8.0	4.6	31.8	7.1	4.5	20.7
60 years and above	13.6	8.9	45.5	12.8	8.9	36.1

FIGURE-5AGE SPECIFIC UNEMPLOYMENT RATES (ASUR) BY SEX FOR PAKISTAN

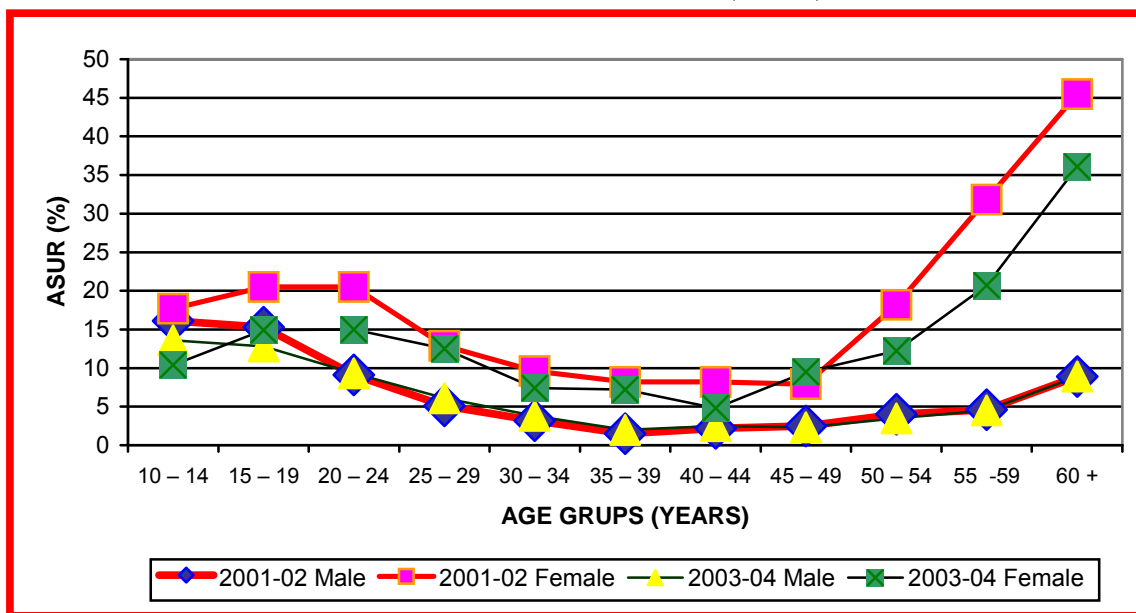

29. The over all unemployment rates in Pakistan seems low. In the absence of social security and unemployment insurance schemes, remaining out of work is hardly workable proposition even after retirement. In order to eke out something to make the both ends meet, even partly, the bulk of population must engage all the times in some sort of economic activity, irrespective of the size of earning. Thus, a vast proportion of people worked less than” 35 hours a week”, notwithstanding their quest for alternative or

additional work, may be considered as employed at fringe or underemployed. Unemployment rate in 2003-04 whittles down to 8.9% if persons worked less than 15 hours during the reference week are treated as unemployed. As such, unemployment has thus receded during the comparative periods, steeply for rural areas and fair sex. The comparative picture of unemployment rates including underemployed (worked less than 15 hours during reference week) by sex and area for the Labour Force Surveys, 2001-02 and 2003-04 is given in table-26.

Table-26
UNEMPLOYMENT RATES INCLUDING UNDEREMPLOYED WHO WORKED LESS
THAN 15 HOURS DURING REFERENCE WEEK

(%)

Areas	2001-02			2003-04		
	Total	Male	Female	Total	Male	Female
Pakistan	9.7	7.5	21.1	8.9	7.2	16.7
Rural	9.3	7.1	19.0	8.2	6.4	14.9
Urban	10.7	8.4	28.2	10.5	8.7	23.7

INDICATORS

Indicators	2001-02	2003-04	Indicators	2001-02	2003-04
Crude Activity (Participation) Rates (%)			Labour Force (In millions)		
Pakistan			Total	42.39	45.23
Total	29.6	30.4	Male	35.57	37.13
Male	48.0	48.7	Female	6.82	8.10
Female	9.9	11.2	Employed		
Improved *			Total	38.88	41.75
Total	37.4	38.5	Male	33.19	34.69
Female	25.8	27.5	Female	5.69	7.06
Rural			Unemployed		
Total	29.9	31.0	Total	3.51	3.48
Male	47.6	48.2	Male	2.38	2.44
Female	11.1	13.2	Female	1.13	1.04
Improved *			Employment by Sector (%)		
Total	40.3	42.2	Total	100.0	100.0
Female	32.3	35.8	Agriculture	42.1	43.1
Urban			Non-agriculture	57.9	56.9
Total	29.1	29.2	Formal	20.5	17.1
Male	48.9	49.8	Informal	37.4	39.8
Female	7.3	7.0	Unemployment Rates (%)		
Improved *			Pakistan		
Total	31.4	31.1	Total	8.3	7.7
Female	12.0	10.8	Male	6.7	6.6
Refined Activity (Participation) Rates (%)			Female	16.5	12.8
Pakistan			Rural		
Total	43.3	43.7	Total	7.6	6.7
Male	70.3	70.6	Male	6.1	5.7
Female	14.4	15.9	Female	14.1	10.9
Improved *			Urban		
Total	54.7	55.3	Total	9.8	9.7
Female	37.7	39.3	Male	7.9	8.4
Rural			Female	24.2	19.8
Total	45.2	46.3	Literacy Rates (%)		
Male	72.2	72.6	Pakistan		
Female	16.8	19.5	Total	50.0	51.6
Improved *			Male	62.2	63.7
Total	60.9	62.9	Female	36.9	39.2
Female	48.7	52.7	Rural		
Urban			Total	40.5	41.6
Total	39.9	39.2	Male	55.0	56.3
Male	66.9	67.1	Female	25.4	26.6
Female	10.0	9.4	Urban		
Improved *			Total	67.8	69.7
Total	43.0	41.7	Male	75.5	76.5
Female	16.4	14.5	Female	59.3	62.5

* Improved Participation Rates (IPR) : are based on additional probing questions asked from persons especially females engaged in housekeeping and other related activities.

SUMMARY OF FINDINGS

The Labour Force Survey (LFS) 2003-04 provides data on (a) age, sex, marital status, literacy, level of education and migration of the population, (b) dimensions of country's labour force, such as (i) employed labour force classified by industry, formal & informal sectors, occupation, employment status, hours worked and level of education, (ii) occupational safety and health information of the employed persons, and (iii) unemployed labour by level of education and previous experience. Some of the main findings are outlined as under:

A. Literacy and Employment

- i) Literacy rate improves from 50% in 2001-02 to 52% in 2003-04. Improvement in females literacy is relatively more pronounced as compared to that of males, particularly, in urban areas. However, females are yet to catch up with the historical lead of males.
- ii) Participation rate reflects marginal increase from 29.6% of 2001-02 to 30.4% in 2003-04. The improvement is chiefly rural based. Males fare evenly in rural and urban areas while female participation recedes in urban areas. Comparative participation rates notch up significantly (37.4 vs 38.5%) if female participation is augmented with a set of specific activities performed within house premises. Among the provinces, Punjab has the highest participation rate.
- iii) An analysis of the structure of employment by industry exhibits rise in the share of agriculture sector from 42% in 2001-02 to 43% in 2003-04. Male employment loses a wee bit while that of female scales more than 2% up. Non-agriculture sector such as manufacturing, services, transport and construction descend a bit during 2003-04. Loss in the employability of secondary and tertiary activities, in conjunction with female-led rise in primary (agricultural) activities presages receding frontier of organized economy.
- iv) The employment status indicates that the categories of employees, self-employed and unpaid family helper constitute, in the same order, 99% of the total employment. The foremost is down a bit from 40% in 2001-02 to 38% in 2003-04, steeper for females (37 Vs 31%) than males (40 Vs 39%). The middle one also comes down, though not for women, from 39 to 37% during the same period. The lattermost, home to over one-half of women, scales up (21 Vs 24%) steeper for females (47 Vs 53%) vis-à-vis males (16 Vs 18%) during the comparative periods. The situation obliquely points out to increasing expanse of informal activities.
- v) Working hours of the employed persons show that more than 80% worked beyond the watershed "35 hours a week". Of these, a large proportion (31%), constitutes the top slab of "56 hours or more a week". All this bespeaks prevalence of "less than subsistence wages" in the job market.

Urban workers are relatively more over burdened than their rural compatriots.

- vi) Unemployment rate is defined as the percentage of unemployed to the total labour force. The data shows that overall unemployment rate has decreased from 8.3% in 2001-02 to 7.7% in 2003-04, due, mainly, to steeper decline in women's unemployment (16.5 Vs 12.8%) vis-à-vis that of men (6.7 Vs 6.6%). The unemployment rate in 2003-04 whittles down to 8.9% if persons worked less than 15, as against 35, hours during the reference week are treated as unemployed. Unemployment has receded during the comparative periods, steeply for rural areas and fair sex. As for age specific unemployment, the three early age groups (10-24) exhibit women-led decline in unemployment overtime. Men's unemployment has also shrunk except for the latter most (20-24) interval. The seven age groups between 25 to 59 years reflect mildly rising men-led profile of unemployment over time save for the fourth (40-44) and last two (50-59) age interval. Women's unemployment has consistently been on decline across the constituent age intervals. Unemployment has thus receded during the comparative periods, steeply for rural areas and fair sex.

B. Informal Sector

- vii) Informal sector during 2003-04 accounts for 70% of the employment in main jobs outside agriculture sector, higher (73%) in rural area than that of urban areas (67%). Formal sector activities are more concentrated in urban areas (33%) as compared to rural areas (27%). Male workers are relatively more concentrated in informal sector both in rural and urban areas of the country. Informal sector's employment has surged by five percentage points from 65% in 2001-02 to 70% in 2003-04, across the area & gender evenly.
- viii) According to classification of the informal sector employment by major industry divisions, the largest slice (35%) goes to wholesale and retail trade followed by manufacturing sector (21%), community, social and personal services (19%), construction (13%) and transport (11%). The other categories including mining & quarrying; electricity, gas & water and finance, insurance, real estate & business services account for less than two percent. Comparative Labour Force Surveys indicate relative decline in all categories except "wholesale and retail trade" and "others" grouping. Both groups reflect relative rise in the male employment.

C. Occupational Safety & Health

- ix) Questions on occupational safety and health, introduced firstly in Labour Force Survey for 2001-02, are asked from the employed persons ten years of age and above. About one out of thirty-three (2.8%) employed persons has reported some sort of occupational injury/disease. Explicably, the percentage suffered finds male workers (3.2%) more vulnerable relative to female workers (1%). Same holds for rural workers (3.1%) vis-à-vis urban workers (2.2%). Nevertheless, urban women (0.5%) is much more shielded in comparison with her rural and urban compatriots of same and opposite sex. Susceptibility to occupational hazards has improved over time across the area and gender. However, the lot of urban women has improved most eminently.
- x) As for occupational grouping, majority of sufferers (38.8%) are concentrated in skilled agriculture and fishery activities. Comparative survey figures (38% Vs 39%) don't bespeak improvement over time. Women's exposure to risk has increased from one and half (56 Vs 36%) of men's in 2001-02 to more the twice (76 Vs 36%) in 2003-04. Since three-fourth of women victims belong to this group, one need not be feminist to get alarmed. Craft & related trade activities and elementary occupations are the next major occupational groups (21%) followed by legislators, senior officials & managers (6%) and plant and machine operators & assemblers (6%).
- xi) Majority of sufferers falls in the category of self-employed, The comparative proportions (46% in 2001-02 Vs 49% of 2003-04) adduce risk as increasing function of time for self employed. Men's exposure to risk has increased whereas that of women declined steeply. The second important category is employees (41%) followed by unpaid family helpers (10%). Both groups seem to be improving over time. The former reflects sharp improvement in the lot of women (27% in 2001-02 Vs 7% in 2003-04). The latter-home to majority of women sufferers-paints acutely rising exposure to risk from four times (41% Vs 10% in 2001-02) to more than eleven time (68% Vs 6%) as higher as that of men. This bespeaks "much lesser half" status of the female unpaid family helpers.
- xii) It is observed that majority (61%) of the sufferers workers are reported to have consulted a doctor or other medical professionals. Of the total, 19% have taken time off work and 12% have been hospitalized. Women have got more savvy for doctor's advice relative to men (64 Vs 61%). Similarly, women appear to be better disposed to take time off work (21 Vs 19%). However, the incidence of hospitalization has declined gender-neutrally during the comparative periods. 8% did not avail themselves any of the aforementioned option.

PERCENTAGE DISTRIBUTION OF POPULATION BY AGE, SEX AND AREA, 2003-2004

TABLE-1 PAKISTAN

AGE GROUP (YEARS)	POPULATION								
	ALL AREAS			RURAL			URBAN		
	BOTH SEXES	MALE	FEMALE	BOTH SEXES	MALE	FEMALE	BOTH SEXES	MALE	FEMALE
1	2	3	4	5	6	7	8	9	10
TOTAL	100.00	51.23	48.77	66.57	33.91	32.67	33.43	17.32	16.10
LESS THAN 1 YEAR	2.10	1.12	.98	1.48	.79	.69	.62	.33	.28
1 YEAR BUT LESS THAN 2 YEARS	2.31	1.17	1.14	1.60	.81	.79	.72	.36	.36
2-4	9.73	4.93	4.80	7.11	3.59	3.52	2.62	1.34	1.28
5-9	16.33	8.64	7.69	11.73	6.22	5.51	4.60	2.42	2.17
10-14	12.82	6.66	6.15	8.49	4.48	4.01	4.32	2.18	2.14
15-19	11.25	5.79	5.47	7.07	3.63	3.45	4.18	2.16	2.02
20-24	8.79	4.35	4.44	5.34	2.52	2.82	3.44	1.82	1.62
25-29	6.59	3.18	3.41	4.17	1.94	2.23	2.42	1.24	1.18
30-34	5.36	2.51	2.84	3.42	1.55	1.87	1.93	.96	.97
35-39	5.30	2.64	2.67	3.37	1.68	1.69	1.94	.96	.98
40-44	4.41	2.22	2.19	2.80	1.35	1.45	1.61	.87	.74
45-49	3.95	2.03	1.92	2.50	1.28	1.22	1.45	.75	.70
50-54	3.02	1.53	1.50	1.97	.99	.98	1.06	.54	.52
55-59	2.35	1.23	1.12	1.58	.82	.76	.77	.41	.36
60-64	2.10	1.12	.98	1.41	.73	.67	.70	.39	.31
65 YEARS AND ABOVE	3.58	2.10	1.48	2.53	1.53	1.00	1.05	.58	.48

PERCENTAGE DISTRIBUTION OF POPULATION BY AGE, SEX AND AREA, 2003-2004

TABLE-1.1 BALOCHISTAN

AGE GROUP (YEARS)	POPULATION								
	ALL AREAS			RURAL			URBAN		
	BOTH SEXES	MALE	FEMALE	BOTH SEXES	MALE	FEMALE	BOTH SEXES	MALE	FEMALE
1	2	3	4	5	6	7	8	9	10
TOTAL	100.00	52.07	47.93	76.46	39.79	36.67	23.54	12.28	11.26
LESS THAN 1 YEAR	1.09	.49	.59	.70	.32	.38	.39	.18	.21
1 YEAR BUT LESS THAN 2 YEARS	2.71	1.18	1.53	2.14	.94	1.20	.57	.24	.33
2-4	12.11	5.59	6.52	9.83	4.55	5.28	2.28	1.05	1.24
5-9	19.85	10.43	9.42	15.76	8.36	7.40	4.10	2.08	2.02
10-14	13.76	7.71	6.06	10.29	5.79	4.50	3.48	1.92	1.56
15-19	9.27	5.28	4.00	6.55	3.69	2.86	2.72	1.59	1.14
20-24	6.76	3.26	3.51	4.89	2.29	2.60	1.87	.96	.91
25-29	6.94	3.19	3.74	5.33	2.43	2.91	1.60	.77	.84
30-34	6.09	2.77	3.31	4.85	2.13	2.72	1.24	.65	.59
35-39	5.76	2.98	2.77	4.53	2.40	2.13	1.23	.58	.65
40-44	4.69	2.60	2.09	3.46	1.95	1.51	1.23	.65	.58
45-49	3.44	2.04	1.40	2.61	1.58	1.04	.82	.47	.36
50-54	2.72	1.58	1.15	2.02	1.16	.86	.71	.42	.29
55-59	1.54	.95	.59	1.22	.74	.48	.32	.21	.12
60-64	1.34	.72	.63	.93	.53	.40	.41	.19	.23
65 YEARS AND ABOVE	1.93	1.30	.63	1.36	.96	.40	.57	.34	.23

PERCENTAGE DISTRIBUTION OF POPULATION BY AGE, SEX AND AREA, 2003-2004

TABLE-1.2 NWFP

AGE GROUP (YEARS)	POPULATION								
	ALL AREAS			RURAL			URBAN		
	BOTH SEXES	MALE	FEMALE	BOTH SEXES	MALE	FEMALE	BOTH SEXES	MALE	FEMALE
1	2	3	4	5	6	7	8	9	10
TOTAL	100.00	49.87	50.13	84.05	41.83	42.23	15.95	8.05	7.90
LESS THAN 1 YEAR	2.37	1.31	1.06	2.02	1.12	.90	.35	.19	.16
1 YEAR BUT LESS THAN 2 YEARS	2.43	1.23	1.19	2.05	1.03	1.01	.38	.20	.18
2-4	10.77	5.39	5.38	9.25	4.64	4.61	1.52	.75	.77
5-9	18.40	9.81	8.59	15.91	8.52	7.39	2.49	1.30	1.20
10-14	13.22	6.82	6.39	11.21	5.83	5.37	2.01	.99	1.02
15-19	11.37	5.74	5.64	9.42	4.74	4.68	1.95	.99	.96
20-24	8.54	4.01	4.52	6.92	3.17	3.74	1.62	.84	.78
25-29	6.03	2.64	3.39	4.96	2.14	2.82	1.08	.50	.57
30-34	4.85	2.04	2.81	4.05	1.69	2.36	.80	.35	.45
35-39	4.45	2.04	2.41	3.69	1.65	2.04	.76	.39	.37
40-44	3.68	1.57	2.11	3.03	1.25	1.78	.65	.32	.33
45-49	3.49	1.66	1.83	2.86	1.38	1.48	.63	.28	.35
50-54	2.73	1.33	1.40	2.23	1.09	1.14	.50	.24	.26
55-59	2.05	1.08	.98	1.62	.82	.80	.43	.26	.17
60-64	1.97	.92	1.04	1.65	.75	.90	.31	.18	.14
65 YEARS AND ABOVE	3.65	2.27	1.38	3.18	1.99	1.19	.47	.28	.20

PERCENTAGE DISTRIBUTION OF POPULATION BY AGE, SEX AND AREA, 2003-2004

TABLE-1.3 PUNJAB

AGE GROUP (YEARS)	POPULATION								
	ALL AREAS			RURAL			URBAN		
	BOTH SEXES	MALE	FEMALE	BOTH SEXES	MALE	FEMALE	BOTH SEXES	MALE	FEMALE
1	2	3	4	5	6	7	8	9	10
TOTAL	100.00	50.79	49.21	68.61	34.67	33.94	31.39	16.12	15.27
LESS THAN 1 YEAR	2.27	1.22	1.04	1.66	.89	.77	.61	.33	.28
1 YEAR BUT LESS THAN 2 YEARS	2.29	1.17	1.12	1.61	.84	.77	.68	.33	.35
2-4	8.85	4.51	4.34	6.58	3.31	3.27	2.27	1.19	1.08
5-9	15.51	8.12	7.39	11.34	5.94	5.40	4.17	2.18	1.99
10-14	12.96	6.61	6.35	8.80	4.52	4.28	4.16	2.09	2.07
15-19	11.58	5.87	5.71	7.61	3.85	3.76	3.97	2.02	1.95
20-24	8.81	4.28	4.54	5.58	2.60	2.98	3.24	1.68	1.56
25-29	6.50	3.20	3.31	4.23	2.02	2.21	2.27	1.18	1.09
30-34	5.15	2.35	2.79	3.39	1.50	1.89	1.75	.85	.90
35-39	5.41	2.66	2.75	3.60	1.77	1.83	1.82	.89	.92
40-44	4.47	2.23	2.24	2.95	1.42	1.53	1.52	.80	.72
45-49	4.08	2.04	2.03	2.65	1.35	1.31	1.42	.69	.73
50-54	3.14	1.57	1.57	2.12	1.05	1.08	1.02	.52	.50
55-59	2.54	1.31	1.23	1.81	.91	.90	.73	.40	.33
60-64	2.26	1.22	1.04	1.61	.85	.76	.65	.36	.28
65 YEARS AND ABOVE	4.18	2.44	1.74	3.07	1.84	1.23	1.11	.60	.52

PERCENTAGE DISTRIBUTION OF POPULATION BY AGE, SEX AND AREA, 2003-2004

TABLE-1.4 SINDH

AGE GROUP (YEARS)	POPULATION								
	ALL AREAS			RURAL			URBAN		
	BOTH SEXES	MALE	FEMALE	BOTH SEXES	MALE	FEMALE	BOTH SEXES	MALE	FEMALE
1	2	3	4	5	6	7	8	9	10
TOTAL	100.00	52.81	47.19	50.36	26.65	23.71	49.64	26.16	23.48
LESS THAN 1 YEAR	1.78	.92	.86	.95	.48	.48	.83	.45	.39
1 YEAR BUT LESS THAN 2 YEARS	2.23	1.15	1.08	1.22	.61	.61	1.01	.54	.47
2-4	10.67	5.50	5.16	6.58	3.43	3.14	4.09	2.07	2.02
5-9	16.31	8.81	7.51	9.49	5.14	4.34	6.82	3.66	3.16
10-14	12.09	6.49	5.60	5.94	3.37	2.58	6.14	3.12	3.02
15-19	10.84	5.73	5.11	4.68	2.50	2.18	6.16	3.23	2.93
20-24	9.28	4.91	4.36	4.05	2.04	2.01	5.23	2.87	2.36
25-29	7.03	3.43	3.60	3.34	1.54	1.80	3.68	1.89	1.80
30-34	5.97	3.09	2.88	2.86	1.46	1.40	3.10	1.62	1.48
35-39	5.44	2.84	2.60	2.44	1.33	1.10	3.01	1.51	1.50
40-44	4.61	2.49	2.12	2.20	1.13	1.07	2.42	1.36	1.06
45-49	4.00	2.20	1.80	1.93	1.01	.92	2.07	1.20	.88
50-54	2.98	1.53	1.45	1.46	.78	.69	1.52	.76	.76
55-59	2.26	1.20	1.05	1.11	.64	.47	1.15	.56	.58
60-64	1.98	1.09	.89	.91	.50	.41	1.07	.59	.48
65 YEARS AND ABOVE	2.53	1.43	1.11	1.20	.69	.52	1.33	.74	.59

PERCENTAGE DISTRIBUTION OF POPULATION BY PROVINCE, AREA AND SEX, 2003-2004

TABLE-2

PROVINCE	POPULATION								
	ALL AREAS			RURAL			URBAN		
	BOTH SEXES	MALE	FEMALE	BOTH SEXES	MALE	FEMALE	BOTH SEXES	MALE	FEMALE
1	2	3	4	5	6	7	8	9	10
PAKISTAN	100.00	51.23	48.77	66.57	33.91	32.67	33.43	17.32	16.10
BALUCHISTAN	5.00	2.60	2.40	3.82	1.99	1.83	1.18	.61	.56
NWFP	13.87	6.92	6.95	11.66	5.80	5.86	2.21	1.12	1.10
PUNJAB	56.09	28.48	27.60	38.48	19.44	19.04	17.60	9.04	8.57
SINDH	25.05	13.23	11.82	12.61	6.67	5.94	12.43	6.55	5.88

PERCENTAGE DISTRIBUTION OF POPULATION BY AGE, SEX, LITERACY AND LEVEL OF EDUCATION, 2003-2004
TABLE-3 PAKISTAN

AGE GROUPS (YEARS)	LEVEL OF EDUCATION										
	TOTAL	ILLITE- RATE	LITER- ATE	NO FORMAL EDUCA- TION	FORMAL EDUCA- TION	K.G.BUT BELOW PRIMARY	PRIMARY BUT BELOW MIDDLE	MIDDLE BUT BLEOW MATRIC	MATRIC BUT BELOW INTER	INTER BUT BELOW DEGREE	DEGREE & POST GRADUA- TE Ph.D
1	2	3	4	5	6	7	8	9	10	11	12
BOTH SEXES											
TOTAL - ALL AGES	100.00	60.31	39.69	.47	39.21	8.73	11.40	7.01	6.74	2.70	2.63
TOTAL - 10 YRS & ABOVE	100.00	48.36	51.64	.59	51.05	7.21	16.40	10.09	9.69	3.89	3.78
TOTAL - 5 YRS & ABOVE	100.00	53.77	46.23	.55	45.67	10.17	13.28	8.17	7.85	3.15	3.06
05-09	19.02	14.61	4.41	.08	4.33	4.33					
10-14	14.93	5.24	9.69	.04	9.64	3.93	4.84	.87			
15-19	13.11	4.36	8.74	.06	8.68	.44	2.45	3.06	2.22	.52	
20-24	10.24	3.93	6.31	.05	6.25	.31	1.39	1.19	1.67	1.03	.66
25-29	7.68	3.60	4.08	.04	4.04	.21	.98	.74	1.03	.49	.59
30-34	6.24	3.29	2.95	.05	2.90	.17	.77	.46	.68	.34	.49
35-39	6.18	3.44	2.74	.04	2.70	.18	.75	.52	.63	.25	.37
40-44	5.13	3.12	2.01	.04	1.97	.14	.53	.37	.47	.16	.30
45-49	4.60	2.80	1.80	.04	1.76	.13	.51	.31	.40	.16	.24
50-54	3.52	2.35	1.17	.03	1.14	.09	.34	.22	.27	.08	.14
55-59	2.74	1.89	.85	.02	.82	.08	.25	.14	.18	.05	.12
60-64	2.45	1.83	.62	.02	.60	.07	.17	.13	.12	.03	.07
65 YEARS AND ABOVE	4.17	3.31	.87	.04	.83	.10	.29	.15	.17	.03	.08
M A L E											
TOTAL-ALL AGES	100.00	51.81	48.19	.54	47.65	10.26	13.33	8.98	8.47	3.22	3.39
TOTAL-10 YEARS & ABOVE	100.00	36.35	63.65	.68	62.97	8.80	19.31	13.01	12.27	4.67	4.91
TOTAL- 5 YEARS & ABOVE	100.00	43.90	56.10	.63	55.47	11.94	15.52	10.45	9.86	3.75	3.95
05-09	19.64	14.69	4.95	.08	4.87	4.87					
10-14	15.14	4.24	10.90	.05	10.86	4.59	5.39	.88			
15-19	13.15	3.20	9.95	.07	9.88	.50	2.78	3.68	2.45	.47	
20-24	9.88	2.60	7.28	.06	7.22	.37	1.50	1.55	2.03	1.15	.62
25-29	7.22	2.24	4.98	.04	4.94	.25	1.13	1.00	1.31	.57	.68
30-34	5.72	2.05	3.66	.04	3.62	.21	.84	.64	.84	.43	.66
35-39	5.99	2.45	3.54	.05	3.48	.24	.87	.70	.80	.34	.54
40-44	5.05	2.23	2.81	.06	2.76	.20	.66	.55	.70	.23	.42
45-49	4.61	2.04	2.57	.04	2.53	.19	.71	.46	.58	.24	.35
50-54	3.47	1.76	1.70	.04	1.67	.11	.51	.32	.37	.12	.23
55-59	2.80	1.49	1.32	.03	1.29	.14	.37	.22	.28	.09	.19
60-64	2.54	1.53	1.01	.03	.99	.11	.28	.20	.21	.06	.13
65 YEARS AND ABOVE	4.78	3.36	1.42	.05	1.37	.17	.49	.25	.29	.04	.13
F E M A L E											
TOTAL ALL AGES	100.00	69.24	30.76	.41	30.35	7.13	9.37	4.95	4.92	2.15	1.83
TOTAL 10 YEARS & ABOVE	100.00	60.79	39.21	.49	38.72	5.57	13.38	7.07	7.02	3.07	2.61
TOTAL 5 YEARS & ABOVE	100.00	64.15	35.85	.48	35.37	8.31	10.92	5.77	5.73	2.51	2.13
05-09	18.37	14.53	3.84	.08	3.76	3.76					
10-14	14.70	6.30	8.40	.04	8.36	3.24	4.26	.86			
15-19	13.06	5.59	7.47	.05	7.43	.37	2.10	2.41	1.98	.56	
20-24	10.61	5.33	5.28	.05	5.24	.25	1.28	.82	1.29	.90	.70
25-29	8.15	5.02	3.13	.04	3.10	.16	.84	.46	.74	.40	.49
30-34	6.79	4.59	2.20	.05	2.15	.12	.69	.27	.50	.24	.32
35-39	6.37	4.47	1.90	.02	1.88	.11	.63	.33	.45	.16	.20
40-44	5.23	4.06	1.17	.03	1.14	.08	.38	.18	.24	.09	.17
45-49	4.58	3.59	.98	.04	.95	.07	.31	.15	.22	.07	.12
50-54	3.58	2.98	.60	.02	.58	.05	.16	.11	.16	.04	.06
55-59	2.67	2.32	.35	.02	.34	.03	.13	.06	.07	.01	.04
60-64	2.35	2.15	.21	.02	.19	.03	.06	.05	.04	.01	.01
65 YEARS AND ABOVE	3.53	3.24	.29	.03	.26	.03	.09	.05	.04	.02	.02

PERCENTAGE DISTRIBUTION OF POPULATION BY AGE, SEX, LITERACY AND LEVEL OF EDUCATION, 2003-2004
TABLE-3 (A) PAKISTAN RURAL

AGE GROUPS (YEARS)	LEVEL OF EDUCATION										
	TOTAL	ILLITE- RATE	LITER- ATE	NO FORMAL EDUCA- TION	FORMAL EDUCA- TION	K.G.BUT BELOW PRIMARY	PRIMARY BUT BELOW MIDDLE	MIDDLE BUT BLEOW MATRIC	MATRIC BUT BELOW INTER	INTER BUT BELOW DEGREE	DEGREE & POST GRADUA- TE Ph.D
1	2	3	4	5	6	7	8	9	10	11	12
BOTH SEXES											
TOTAL - ALL AGES	100.00	68.67	31.33	.41	30.93	8.23	10.52	5.55	4.39	1.34	.90
TOTAL - 10 YRS & ABOVE	100.00	58.44	41.56	.51	41.05	7.21	15.69	8.28	6.54	2.00	1.33
TOTAL - 5 YRS & ABOVE	100.00	63.00	37.00	.48	36.52	9.72	12.43	6.56	5.18	1.58	1.06
05-09	20.81	16.72	4.08	.08	4.01	4.01					
10-14	15.06	6.50	8.56	.04	8.53	3.78	4.15	.60			
15-19	12.55	5.30	7.25	.05	7.20	.49	2.51	2.49	1.47	.23	
20-24	9.48	4.62	4.86	.06	4.80	.33	1.43	1.01	1.26	.53	.24
25-29	7.39	4.30	3.09	.03	3.05	.19	1.01	.66	.70	.27	.22
30-34	6.07	3.92	2.16	.04	2.12	.17	.73	.38	.46	.18	.19
35-39	5.97	3.97	2.00	.04	1.96	.18	.72	.44	.38	.12	.12
40-44	4.97	3.62	1.34	.04	1.31	.13	.46	.27	.27	.09	.09
45-49	4.43	3.23	1.20	.02	1.18	.11	.46	.23	.23	.06	.08
50-54	3.49	2.68	.81	.03	.79	.08	.32	.17	.15	.03	.04
55-59	2.80	2.21	.59	.02	.58	.09	.23	.11	.09	.02	.03
60-64	2.50	2.08	.41	.02	.40	.05	.15	.09	.08	.02	.02
65 YEARS AND ABOVE	4.49	3.85	.64	.03	.61	.10	.27	.12	.09	.01	.01
M A L E											
TOTAL-ALL AGES	100.00	58.50	41.50	.51	40.99	10.33	13.09	7.96	6.33	1.92	1.36
TOTAL-10 YEARS & ABOVE	100.00	43.67	56.33	.67	55.66	9.46	19.73	12.00	9.53	2.89	2.04
TOTAL- 5 YEARS & ABOVE	100.00	51.01	48.99	.60	48.40	12.20	15.46	9.40	7.47	2.26	1.60
05-09	21.65	16.79	4.86	.08	4.78	4.78					
10-14	15.60	5.10	10.50	.05	10.45	4.72	5.03	.70			
15-19	12.64	3.63	9.00	.06	8.95	.60	2.91	3.29	1.87	.28	
20-24	8.79	2.77	6.02	.07	5.96	.41	1.56	1.38	1.68	.65	.28
25-29	6.75	2.55	4.20	.04	4.16	.26	1.21	.99	.99	.40	.32
30-34	5.40	2.39	3.01	.04	2.97	.22	.88	.60	.66	.30	.31
35-39	5.83	2.87	2.97	.06	2.90	.27	.94	.68	.61	.21	.20
40-44	4.71	2.56	2.16	.06	2.09	.20	.63	.48	.48	.15	.15
45-49	4.45	2.50	1.95	.01	1.94	.18	.68	.41	.41	.12	.15
50-54	3.45	2.08	1.37	.04	1.33	.12	.51	.29	.27	.07	.08
55-59	2.86	1.83	1.04	.03	1.01	.16	.37	.19	.18	.05	.06
60-64	2.55	1.82	.74	.02	.71	.09	.27	.15	.14	.03	.03
65 YEARS AND ABOVE	5.32	4.13	1.19	.05	1.13	.19	.50	.23	.18	.02	.03
F E M A L E											
TOTAL ALL AGES	100.00	79.22	20.78	.30	20.48	6.04	7.86	3.05	2.37	.74	.42
TOTAL 10 YEARS & ABOVE	100.00	73.44	26.56	.35	26.21	4.92	11.59	4.50	3.50	1.09	.61
TOTAL 5 YEARS & ABOVE	100.00	75.46	24.54	.36	24.18	7.14	9.28	3.60	2.80	.87	.49
05-09	19.93	16.65	3.28	.08	3.20	3.20					
10-14	14.51	7.96	6.55	.03	6.53	2.80	3.23	.49			
15-19	12.46	7.02	5.43	.04	5.39	.38	2.10	1.66	1.06	.19	
20-24	10.20	6.55	3.64	.04	3.60	.25	1.30	.62	.82	.40	.21
25-29	8.05	6.13	1.93	.02	1.90	.12	.81	.31	.39	.14	.12
30-34	6.77	5.50	1.27	.05	1.22	.12	.57	.15	.24	.06	.07
35-39	6.11	5.11	1.00	.01	.99	.09	.49	.18	.15	.03	.04
40-44	5.23	4.73	.50	.01	.50	.06	.29	.05	.05	.02	.03
45-49	4.41	4.00	.41	.04	.38	.04	.23	.03	.05	.01	.02
50-54	3.53	3.29	.24	.02	.22	.04	.12	.04	.02		
55-59	2.73	2.60	.13		.13	.02	.08	.03			
60-64	2.44	2.36	.08	.02	.06	.01	.03	.02	.01		
65 YEARS AND ABOVE	3.63	3.55	.07	.01	.07	.02	.03	.01	.01	.01	

PERCENTAGE DISTRIBUTION OF POPULATION BY AGE, SEX, LITERACY AND LEVEL OF EDUCATION, 2003-2004
TABLE-3 (B) PAKISTAN URBAN

AGE GROUPS (YEARS)	LEVEL OF EDUCATION										
	TOTAL	ILLITE-RATE	LITER-ATE	NO FORMAL EDUCATION	FORMAL EDUCATION	K.G.BUT BELOW PRIMARY	PRIMARY BUT BELOW MIDDLE	MIDDLE BUT BELOW MATRIC	MATRIC BUT BELOW INTER	INTER BUT BELOW DEGREE	DEGREE & POST GRADUATE Ph.D
1	2	3	4	5	6	7	8	9	10	11	12
BOTH SEXES											
TOTAL - ALL AGES	100.00	43.68	56.32	.61	55.72	9.73	13.14	9.92	11.42	5.41	6.08
TOTAL - 10 YRS & ABOVE	100.00	30.27	69.73	.72	69.01	7.21	17.66	13.33	15.34	7.28	8.17
TOTAL - 5 YRS & ABOVE	100.00	36.12	63.88	.69	63.19	11.04	14.91	11.25	12.95	6.14	6.90
05-09	15.60	10.57	5.03	.08	4.95	4.95					
10-14	14.67	2.84	11.83	.06	11.78	4.23	6.16	1.39			
15-19	14.18	2.58	11.60	.08	11.52	.33	2.32	4.15	3.66	1.05	
20-24	11.68	2.60	9.08	.05	9.03	.27	1.33	1.54	2.45	1.98	1.47
25-29	8.22	2.24	5.98	.05	5.93	.24	.93	.89	1.68	.91	1.29
30-34	6.56	2.09	4.47	.06	4.41	.16	.84	.60	1.09	.65	1.07
35-39	6.58	2.42	4.15	.04	4.12	.17	.82	.68	1.10	.50	.86
40-44	5.46	2.16	3.29	.06	3.24	.15	.65	.57	.87	.31	.68
45-49	4.91	1.97	2.94	.06	2.88	.17	.62	.47	.73	.34	.54
50-54	3.58	1.74	1.84	.03	1.81	.10	.38	.32	.50	.18	.33
55-59	2.63	1.29	1.33	.03	1.30	.07	.30	.20	.34	.10	.28
60-64	2.36	1.35	1.01	.03	.98	.11	.22	.21	.21	.06	.17
65 YEARS AND ABOVE	3.57	2.27	1.30	.06	1.24	.10	.34	.22	.31	.06	.21
M A L E											
TOTAL-ALL AGES	100.00	38.72	61.28	.59	60.69	10.12	13.79	10.97	12.66	5.78	7.37
TOTAL-10 YEARS & ABOVE	100.00	23.55	76.45	.70	75.75	7.64	18.58	14.77	17.05	7.79	9.93
TOTAL- 5 YEARS & ABOVE	100.00	30.55	69.45	.67	68.78	11.47	15.63	12.43	14.34	6.55	8.35
05-09	15.85	10.73	5.12	.08	5.04	5.04					
10-14	14.30	2.63	11.67	.05	11.62	4.34	6.06	1.21			
15-19	14.12	2.39	11.72	.09	11.64	.32	2.53	4.41	3.55	.83	
20-24	11.94	2.29	9.65	.05	9.59	.29	1.40	1.85	2.68	2.10	1.28
25-29	8.11	1.66	6.45	.04	6.41	.24	.97	1.02	1.91	.91	1.36
30-34	6.31	1.42	4.89	.05	4.84	.18	.77	.71	1.18	.69	1.32
35-39	6.29	1.68	4.61	.03	4.57	.19	.75	.73	1.15	.59	1.17
40-44	5.68	1.62	4.05	.04	4.01	.19	.74	.69	1.10	.38	.90
45-49	4.91	1.19	3.72	.08	3.64	.21	.76	.55	.90	.48	.74
50-54	3.51	1.17	2.34	.04	2.30	.11	.50	.39	.58	.23	.49
55-59	2.69	.85	1.85	.03	1.82	.09	.38	.28	.46	.16	.44
60-64	2.52	.99	1.53	.04	1.50	.14	.32	.30	.33	.11	.31
65 YEARS AND ABOVE	3.77	1.92	1.85	.05	1.80	.13	.47	.29	.50	.08	.34
F E M A L E											
TOTAL ALL AGES	100.00	49.01	50.99	.62	50.37	9.32	12.45	8.80	10.09	5.02	4.70
TOTAL 10 YEARS & ABOVE	100.00	37.47	62.53	.74	61.79	6.76	16.69	11.80	13.52	6.73	6.30
TOTAL 5 YEARS & ABOVE	100.00	42.12	57.88	.71	57.18	10.58	14.13	9.99	11.45	5.70	5.33
05-09	15.33	10.39	4.94	.08	4.86	4.86					
10-14	15.07	3.06	12.01	.06	11.95	4.11	6.26	1.58			
15-19	14.24	2.78	11.46	.07	11.39	.35	2.09	3.88	3.78	1.29	
20-24	11.41	2.93	8.48	.05	8.43	.24	1.25	1.21	2.20	1.86	1.67
25-29	8.34	2.86	5.48	.06	5.42	.24	.88	.75	1.43	.91	1.22
30-34	6.83	2.81	4.03	.07	3.95	.13	.93	.49	1.01	.60	.80
35-39	6.89	3.22	3.67	.05	3.62	.15	.89	.63	1.04	.39	.52
40-44	5.22	2.75	2.47	.07	2.41	.11	.56	.44	.62	.24	.44
45-49	4.90	2.80	2.10	.04	2.06	.12	.48	.39	.56	.19	.33
50-54	3.66	2.35	1.31	.02	1.28	.09	.24	.25	.42	.12	.16
55-59	2.56	1.78	.78	.04	.74	.05	.23	.12	.20	.04	.10
60-64	2.18	1.74	.45	.02	.43	.07	.12	.10	.09	.02	.03
65 YEARS AND ABOVE	3.35	2.64	.71	.08	.63	.06	.21	.14	.11	.04	.07

PERCENTAGE DISTRIBUTION OF POPULATION BY AGE, SEX, LITERACY AND LEVEL OF EDUCATION, 2003-2004
TABLE-3.1 BALOCHISTAN

AGE GROUPS (YEARS)	LEVEL OF EDUCATION										
	TOTAL	ILLITE- RATE	LITER- ATE	NO FORMAL EDUCA- TION	FORMAL EDUCA- TION	K.G.BUT BELOW PRIMARY	PRIMARY BUT BELOW MIDDLE	MIDDLE BUT BLEOW MATRIC	MATRIC BUT BELOW INTER	INTER BUT BELOW DEGREE	DEGREE & POST GRADUA- TE Ph.D
1	2	3	4	5	6	7	8	9	10	11	12
BOTH SEXES											
TOTAL - ALL AGES	100.00	70.19	29.81	.73	29.09	13.43	6.04	3.94	2.98	1.38	1.30
TOTAL - 10 YRS & ABOVE	100.00	63.97	36.03	.87	35.15	10.79	9.40	6.14	4.65	2.16	2.02
TOTAL - 5 YRS & ABOVE	100.00	64.55	35.45	.86	34.59	15.98	7.18	4.69	3.55	1.65	1.54
05-09	23.61	15.68	7.93	.20	7.73	7.73					
10-14	16.37	7.05	9.32	.12	9.20	5.96	2.94	.30			
15-19	11.03	5.75	5.28	.11	5.17	.55	1.44	2.09	.92	.15	
20-24	8.04	5.05	2.99	.06	2.93	.41	.61	.46	.83	.44	.18
25-29	8.25	5.72	2.53	.04	2.49	.27	.43	.59	.46	.40	.34
30-34	7.24	5.34	1.90	.09	1.82	.19	.39	.40	.36	.15	.32
35-39	6.85	5.13	1.72	.06	1.66	.23	.42	.27	.34	.18	.22
40-44	5.57	4.26	1.31	.05	1.26	.15	.35	.23	.20	.15	.18
45-49	4.09	3.12	.97	.04	.93	.14	.29	.11	.13	.07	.19
50-54	3.24	2.59	.65	.04	.61	.15	.13	.09	.12	.05	.08
55-59	1.83	1.50	.33	.01	.32	.07	.06	.05	.08	.04	.02
60-64	1.60	1.40	.20	.01	.19	.05	.04	.05	.05		
65 YEARS AND ABOVE	2.30	1.97	.33	.05	.28	.07	.06	.04	.06	.02	.02
M A L E											
TOTAL-ALL AGES	100.00	57.48	42.52	.98	41.54	17.82	8.62	6.13	4.72	2.14	2.12
TOTAL-10 YEARS & ABOVE	100.00	47.95	52.05	1.22	50.83	14.89	13.06	9.28	7.15	3.25	3.21
TOTAL- 5 YEARS & ABOVE	100.00	50.59	49.41	1.13	48.28	20.71	10.02	7.12	5.48	2.49	2.46
05-09	23.28	13.80	9.48	.20	9.28	9.28					
10-14	17.20	4.93	12.28	.18	12.10	7.95	3.84	.31			
15-19	11.78	4.24	7.54	.16	7.38	.75	1.89	3.16	1.39	.19	
20-24	7.27	2.98	4.29	.07	4.22	.56	.86	.76	1.19	.58	.27
25-29	7.12	3.25	3.87	.02	3.85	.43	.63	.94	.75	.62	.48
30-34	6.19	3.23	2.96	.12	2.85	.28	.55	.66	.56	.24	.56
35-39	6.66	3.82	2.83	.11	2.72	.39	.70	.39	.55	.33	.37
40-44	5.81	3.81	2.00	.08	1.92	.23	.57	.37	.28	.25	.22
45-49	4.56	2.88	1.68	.06	1.62	.25	.48	.19	.23	.12	.35
50-54	3.52	2.43	1.09	.07	1.02	.25	.22	.14	.20	.05	.15
55-59	2.11	1.55	.56	.01	.55	.11	.11	.08	.13	.06	.05
60-64	1.60	1.31	.29	.01	.28	.09	.05	.06	.07		
65 YEARS AND ABOVE	2.90	2.35	.54	.05	.50	.14	.12	.06	.11	.04	.02
F E M A L E											
TOTAL ALL AGES	100.00	83.99	16.01	.45	15.56	8.67	3.23	1.58	1.10	.56	.41
TOTAL 10 YEARS & ABOVE	100.00	82.42	17.58	.47	17.11	6.07	5.19	2.53	1.77	.90	.66
TOTAL 5 YEARS & ABOVE	100.00	80.47	19.53	.55	18.98	10.58	3.94	1.92	1.35	.68	.50
05-09	23.98	17.82	6.16	.20	5.97	5.97					
10-14	15.42	9.47	5.94	.05	5.90	3.69	1.92	.29			
15-19	10.17	7.47	2.70	.06	2.64	.33	.94	.87	.39	.11	
20-24	8.92	7.42	1.50	.05	1.46	.24	.33	.13	.41	.28	.07
25-29	9.53	8.53	1.00	.06	.94	.09	.19	.19	.13	.15	.18
30-34	8.43	7.74	.70	.05	.64	.08	.22	.11	.12	.05	.06
35-39	7.06	6.62	.44		.44	.05	.10	.13	.11		.04
40-44	5.31	4.78	.53	.02	.51	.07	.10	.08	.11	.02	.13
45-49	3.55	3.39	.16	.01	.15	.02	.07	.01	.01	.02	
50-54	2.92	2.77	.14		.14	.03	.01	.04	.02	.04	
55-59	1.51	1.44	.07		.07	.02		.02	.02		
60-64	1.59	1.49	.10	.02	.09		.04	.03	.02		
65 YEARS AND ABOVE	1.61	1.53	.08	.05	.03			.02			.01

PERCENTAGE DISTRIBUTION OF POPULATION BY AGE, SEX, LITERACY AND LEVEL OF EDUCATION, 2003-2004
TABLE-3.1 (A) BALOCHISTAN RURAL

AGE GROUPS (YEARS)	LEVEL OF EDUCATION										
	TOTAL	ILLLITE-RATE	LITER-ATE	NO FORMAL EDUCATION	FORMAL EDUCATION	K.G.BUT BELOW PRIMARY	PRIMARY BUT BELOW MIDDLE	MIDDLE BUT BLEOW MATRIC	MATRIC BUT BELOW INTER	INTER BUT BELOW DEGREE	DEGREE & POST GRADUA-TE Ph.D
1	2	3	4	5	6	7	8	9	10	11	12
BOTH SEXES											
TOTAL - ALL AGES	100.00	76.98	23.02	.70	22.32	11.56	4.54	2.86	1.94	.74	.68
TOTAL - 10 YRS & ABOVE	100.00	72.29	27.71	.86	26.85	9.73	7.22	4.55	3.09	1.18	1.08
TOTAL - 5 YRS & ABOVE	100.00	72.41	27.59	.84	26.75	13.86	5.44	3.42	2.33	.89	.81
05-09	24.70	17.98	6.72	.19	6.53	6.53					
10-14	16.12	8.39	7.74	.09	7.65	5.35	2.10	.19			
15-19	10.26	6.42	3.84	.12	3.72	.47	1.21	1.47	.53	.04	
20-24	7.67	5.53	2.14	.07	2.06	.34	.45	.38	.57	.22	.11
25-29	8.36	6.46	1.90	.03	1.86	.27	.27	.51	.37	.30	.15
30-34	7.61	6.22	1.39	.08	1.30	.13	.35	.31	.25	.06	.20
35-39	7.10	5.73	1.37	.08	1.29	.20	.36	.20	.26	.10	.16
40-44	5.42	4.63	.79	.07	.73	.11	.27	.14	.07	.09	.05
45-49	4.10	3.39	.71	.02	.69	.16	.21	.10	.09	.03	.11
50-54	3.16	2.74	.42	.03	.39	.13	.09	.07	.08	.01	.02
55-59	1.91	1.69	.22	.01	.21	.05	.06	.02	.03	.02	.02
60-64	1.46	1.34	.12	.02	.10	.04	.01	.01	.04		
65 YEARS AND ABOVE	2.14	1.90	.24	.03	.21	.07	.05	.03	.05	.01	
M A L E											
TOTAL-ALL AGES	100.00	64.26	35.74	.92	34.82	16.72	7.02	4.98	3.48	1.36	1.26
TOTAL-10 YEARS & ABOVE	100.00	56.08	43.92	1.21	42.71	14.62	10.90	7.73	5.40	2.11	1.96
TOTAL- 5 YEARS & ABOVE	100.00	58.17	41.83	1.07	40.76	19.57	8.22	5.83	4.07	1.59	1.48
05-09	24.58	15.87	8.71	.16	8.54	8.54					
10-14	17.02	6.05	10.97	.12	10.85	7.63	2.99	.23			
15-19	10.85	4.89	5.95	.18	5.77	.74	1.58	2.47	.92	.07	
20-24	6.74	3.25	3.50	.08	3.41	.52	.70	.69	.92	.40	.18
25-29	7.13	3.81	3.32	.02	3.30	.48	.47	.90	.65	.53	.27
30-34	6.26	3.89	2.37	.11	2.26	.24	.55	.56	.44	.11	.36
35-39	7.06	4.56	2.50	.14	2.36	.38	.66	.32	.49	.20	.31
40-44	5.74	4.32	1.42	.10	1.33	.19	.51	.25	.12	.16	.09
45-49	4.64	3.33	1.30	.03	1.27	.30	.40	.16	.16	.05	.20
50-54	3.41	2.64	.76	.06	.70	.24	.16	.13	.14		.03
55-59	2.18	1.76	.41	.02	.39	.10	.12	.03	.07	.04	.04
60-64	1.55	1.37	.18	.01	.17	.08		.02	.07		
65 YEARS AND ABOVE	2.83	2.41	.42	.03	.39	.12	.09	.06	.09	.02	
F E M A L E											
TOTAL ALL AGES	100.00	90.79	9.21	.46	8.75	5.97	1.84	.56	.28	.07	.04
TOTAL 10 YEARS & ABOVE	100.00	90.84	9.16	.47	8.69	4.13	3.02	.91	.45	.11	.07
TOTAL 5 YEARS & ABOVE	100.00	88.66	11.34	.57	10.77	7.34	2.27	.68	.34	.08	.05
05-09	24.83	20.38	4.45	.21	4.24	4.24					
10-14	15.10	11.05	4.04	.05	3.99	2.75	1.09	.15			
15-19	9.60	8.17	1.43	.06	1.37	.16	.79	.34	.08		
20-24	8.72	8.13	.59	.07	.53	.13	.17	.03	.17		.03
25-29	9.76	9.49	.27	.05	.23	.03	.05	.06	.04	.05	.01
30-34	9.14	8.88	.26	.05	.21		.12	.02	.05	.01	.02
35-39	7.14	7.06	.08		.08		.02	.06			
40-44	5.06	4.99	.07	.03	.04	.02		.02			
45-49	3.48	3.45	.03		.03			.02	.01		
50-54	2.88	2.85	.03		.03					.03	
55-59	1.60	1.60									
60-64	1.35	1.30	.04	.02	.02		.02				
65 YEARS AND ABOVE	1.35	1.32	.03	.03							

PERCENTAGE DISTRIBUTION OF POPULATION BY AGE, SEX, LITERACY AND LEVEL OF EDUCATION, 2003-2004
 TABLE-3.1 (B) BALOCHISTAN URBAN

AGE GROUPS (YEARS)	LEVEL OF EDUCATION										
	TOTAL	ILLLITE- RATE	LITER- ATE	NO FORMAL EDUCA- TION	FORMAL EDUCA- TION	K.G.BUT BELOW PRIMARY	PRIMARY BUT BELOW MIDDLE	MIDDLE BUT BLEOW MATRIC	MATRIC BUT BELOW INTER	INTER BUT BELOW DEGREE	DEGREE & POST GRADUA- TE Ph.D
1	2	3	4	5	6	7	8	9	10	11	12
BOTH SEXES											
TOTAL - ALL AGES	100.00	48.12	51.88	.81	51.07	19.52	10.91	7.48	6.37	3.48	3.32
TOTAL - 10 YRS & ABOVE	100.00	39.31	60.69	.89	59.79	13.95	15.85	10.87	9.26	5.06	4.82
TOTAL - 5 YRS & ABOVE	100.00	39.83	60.17	.94	59.23	22.64	12.65	8.67	7.39	4.04	3.85
05-09	20.19	8.46	11.73	.23	11.51	11.51					
10-14	17.14	2.85	14.29	.21	14.08	7.86	5.59	.63			
15-19	13.42	3.63	9.80	.07	9.73	.82	2.18	4.03	2.18	.52	
20-24	9.22	3.57	5.66	.01	5.65	.63	1.13	.72	1.64	1.14	.39
25-29	7.89	3.38	4.51	.06	4.45	.29	.90	.85	.76	.70	.95
30-34	6.09	2.56	3.53	.09	3.43	.36	.54	.70	.69	.44	.70
35-39	6.05	3.25	2.80		2.80	.31	.59	.50	.60	.41	.38
40-44	6.04	3.09	2.96	.01	2.94	.28	.61	.50	.62	.33	.60
45-49	4.06	2.28	1.78	.10	1.68	.09	.55	.15	.26	.20	.44
50-54	3.48	2.12	1.37	.06	1.31	.20	.25	.17	.25	.15	.29
55-59	1.58	.90	.68		.68	.14	.04	.17	.22	.08	.03
60-64	2.03	1.57	.46		.46	.06	.15	.17	.08		
65 YEARS AND ABOVE	2.79	2.18	.61	.10	.51	.09	.12	.07	.10	.06	.06
M A L E											
TOTAL-ALL AGES	100.00	35.51	64.49	1.16	63.33	21.38	13.80	9.84	8.74	4.69	4.88
TOTAL-10 YEARS & ABOVE	100.00	24.06	75.94	1.26	74.68	15.69	19.40	13.84	12.29	6.60	6.86
TOTAL- 5 YEARS & ABOVE	100.00	26.74	73.26	1.32	71.94	24.29	15.67	11.18	9.93	5.33	5.54
05-09	19.20	7.29	11.91	.30	11.61	11.61					
10-14	17.78	1.40	16.38	.37	16.01	8.95	6.51	.55			
15-19	14.70	2.17	12.52	.09	12.43	.80	2.86	5.32	2.88	.57	
20-24	8.92	2.13	6.79	.02	6.77	.68	1.37	.96	2.05	1.13	.58
25-29	7.09	1.49	5.60	.04	5.56	.30	1.13	1.04	1.06	.91	1.13
30-34	5.99	1.16	4.82	.13	4.70	.38	.54	.99	.97	.66	1.16
35-39	5.38	1.50	3.88		3.88	.40	.81	.62	.73	.77	.55
40-44	6.01	2.20	3.81	.02	3.79	.36	.76	.72	.76	.54	.64
45-49	4.31	1.45	2.86	.14	2.72	.08	.76	.28	.48	.32	.81
50-54	3.89	1.76	2.13	.11	2.02	.28	.42	.18	.40	.20	.54
55-59	1.90	.87	1.03		1.03	.17	.07	.26	.33	.13	.06
60-64	1.73	1.12	.61		.61	.11	.22	.21	.08		
65 YEARS AND ABOVE	3.11	2.19	.92	.10	.83	.17	.22	.07	.18	.11	.07
F E M A L E											
TOTAL ALL AGES	100.00	61.86	38.14	.43	37.71	17.50	7.75	4.90	3.79	2.16	1.61
TOTAL 10 YEARS & ABOVE	100.00	57.15	42.85	.46	42.39	11.90	11.69	7.39	5.72	3.26	2.43
TOTAL 5 YEARS & ABOVE	100.00	54.75	45.25	.51	44.75	20.76	9.20	5.81	4.50	2.56	1.91
05-09	21.32	9.78	11.54	.14	11.40	11.40					
10-14	16.42	4.50	11.91	.03	11.88	6.62	4.54	.72			
15-19	11.97	5.28	6.69	.04	6.65	.84	1.40	2.56	1.38	.47	
20-24	9.57	5.20	4.38		4.38	.57	.86	.46	1.16	1.15	.18
25-29	8.81	5.54	3.27	.08	3.19	.29	.65	.63	.42	.46	.74
30-34	6.20	4.15	2.05	.05	1.99	.34	.54	.38	.37	.19	.18
35-39	6.82	5.25	1.57		1.57	.20	.35	.37	.45	.01	.18
40-44	6.08	4.10	1.98		1.98	.20	.43	.26	.46	.10	.54
45-49	3.78	3.22	.56	.05	.51	.10	.31		.01	.08	.02
50-54	3.02	2.53	.49		.49	.11	.06	.16	.08	.08	
55-59	1.22	.94	.28		.28	.10		.08	.09	.01	
60-64	2.37	2.09	.28		.28		.08	.13	.08		
65 YEARS AND ABOVE	2.43	2.18	.25	.11	.14			.08			.06

PERCENTAGE DISTRIBUTION OF POPULATION BY AGE, SEX, LITERACY AND LEVEL OF EDUCATION, 2003-2004
TABLE-3.2 NWFP

AGE GROUPS (YEARS)	LEVEL OF EDUCATION										
	TOTAL	ILLITE- RATE	LITER- ATE	NO FORMAL EDUCA- TION	FORMAL EDUCA- TION	K.G.BUT BELOW PRIMARY	PRIMARY BUT BELOW MIDDLE	MIDDLE BUT BLEOW MATRIC	MATRIC BUT BELOW INTER	INTER BUT BELOW DEGREE	DEGREE & POST GRADUA- TE Ph.D
1	2	3	4	5	6	7	8	9	10	11	12
BOTH SEXES											
TOTAL - ALL AGES	100.00	69.67	30.33	.27	30.06	6.42	9.25	5.62	5.19	1.98	1.61
TOTAL - 10 YRS & ABOVE	100.00	57.03	42.97	.37	42.60	6.79	14.01	8.50	7.86	3.00	2.43
TOTAL - 5 YRS & ABOVE	100.00	64.08	35.92	.32	35.61	7.60	10.95	6.65	6.15	2.35	1.90
05-09	21.80	19.48	2.32	.03	2.29	2.29					
10-14	15.65	6.76	8.89	.02	8.87	3.64	4.72	.52			
15-19	13.47	5.42	8.04	.04	8.01	.46	2.28	3.09	1.87	.32	
20-24	10.11	4.75	5.36	.04	5.32	.32	1.12	1.01	1.55	.90	.43
25-29	7.15	4.27	2.87		2.87	.17	.69	.47	.79	.39	.35
30-34	5.75	3.85	1.89	.03	1.87	.11	.53	.30	.45	.19	.29
35-39	5.27	3.50	1.76	.02	1.74	.14	.42	.30	.45	.20	.24
40-44	4.36	3.16	1.20	.03	1.17	.12	.24	.20	.30	.14	.17
45-49	4.14	2.93	1.21	.01	1.19	.08	.33	.23	.32	.09	.14
50-54	3.24	2.43	.81	.04	.77	.06	.22	.23	.13	.06	.08
55-59	2.43	1.86	.57	.01	.55	.09	.11	.07	.12	.04	.12
60-64	2.33	1.97	.36	.01	.35	.04	.13	.06	.06	.02	.03
65 YEARS AND ABOVE	4.32	3.69	.63	.04	.59	.09	.16	.17	.11	.02	.05
M A L E											
TOTAL-ALL AGES	100.00	57.86	42.14	.34	41.80	7.90	12.50	8.46	7.65	2.82	2.47
TOTAL-10 YEARS & ABOVE	100.00	38.22	61.78	.51	61.27	8.64	19.40	13.13	11.88	4.37	3.84
TOTAL- 5 YEARS & ABOVE	100.00	49.89	50.11	.40	49.70	9.40	14.86	10.06	9.10	3.35	2.94
05-09	23.40	20.62	2.79	.01	2.77	2.77					
10-14	16.27	4.80	11.47	.03	11.45	4.34	6.43	.68			
15-19	13.68	3.00	10.67	.05	10.62	.52	2.93	4.48	2.33	.36	
20-24	9.57	2.31	7.26	.07	7.20	.27	1.31	1.60	2.31	1.19	.51
25-29	6.30	2.17	4.14		4.13	.25	.94	.69	1.20	.55	.49
30-34	4.87	2.09	2.78	.01	2.77	.16	.78	.47	.70	.27	.38
35-39	4.86	2.16	2.70	.01	2.69	.24	.58	.43	.71	.33	.41
40-44	3.74	1.80	1.94	.04	1.90	.18	.28	.35	.55	.22	.32
45-49	3.96	1.94	2.02	.01	2.01	.14	.50	.39	.54	.18	.26
50-54	3.18	1.74	1.44	.07	1.36	.11	.37	.38	.24	.11	.16
55-59	2.57	1.54	1.03	.03	1.00	.17	.18	.13	.20	.08	.24
60-64	2.21	1.55	.65		.65	.07	.25	.12	.11	.03	.07
65 YEARS AND ABOVE	5.40	4.19	1.22	.07	1.15	.17	.32	.33	.21	.03	.09
F E M A L E											
TOTAL ALL AGES	100.00	81.41	18.59	.20	18.39	4.94	6.02	2.79	2.74	1.16	.74
TOTAL 10 YEARS & ABOVE	100.00	74.85	25.15	.24	24.91	5.03	8.90	4.12	4.06	1.71	1.10
TOTAL 5 YEARS & ABOVE	100.00	78.07	21.93	.23	21.69	5.83	7.10	3.29	3.24	1.36	.88
05-09	20.22	18.36	1.86	.04	1.82	1.82					
10-14	15.04	8.70	6.35	.01	6.34	2.95	3.03	.36			
15-19	13.26	7.81	5.45	.03	5.43	.39	1.64	1.71	1.41	.28	
20-24	10.64	7.15	3.49	.01	3.47	.36	.94	.43	.80	.60	.34
25-29	7.98	6.35	1.63		1.63	.09	.43	.26	.39	.23	.22
30-34	6.61	5.59	1.02	.04	.98	.06	.28	.13	.20	.10	.20
35-39	5.67	4.83	.84	.03	.81	.05	.27	.16	.19	.07	.06
40-44	4.97	4.50	.46	.01	.45	.06	.20	.06	.05	.06	.02
45-49	4.31	3.90	.41	.02	.39	.02	.16	.08	.11	.01	.02
50-54	3.30	3.11	.19		.18	.01	.07	.07	.02	.01	
55-59	2.29	2.18	.11		.11	.01	.04	.01	.05		
60-64	2.45	2.39	.06	.01	.05		.03	.01	.01	.01	
65 YEARS AND ABOVE	3.26	3.20	.06	.01	.04	.01	.01	.02	.01		

PERCENTAGE DISTRIBUTION OF POPULATION BY AGE, SEX, LITERACY AND LEVEL OF EDUCATION, 2003-2004
TABLE-3.2 (A) NWFP RURAL

AGE GROUPS (YEARS)	LEVEL OF EDUCATION										
	TOTAL	ILLITE- RATE	LITER- ATE	NO FORMAL EDUCA- TION	FORMAL EDUCA- TION	K.G.BUT BELOW PRIMARY	PRIMARY BUT BELOW MIDDLE	MIDDLE BUT BLEOW MATRIC	MATRIC BUT BELOW INTER	INTER BUT BELOW DEGREE	DEGREE & POST GRADUA- TE Ph.D
1	2	3	4	5	6	7	8	9	10	11	12
BOTH SEXES											
TOTAL - ALL AGES	100.00	72.17	27.83	.24	27.59	6.30	8.94	5.19	4.62	1.54	1.00
TOTAL - 10 YRS & ABOVE	100.00	60.16	39.84	.33	39.51	6.87	13.71	7.95	7.08	2.36	1.54
TOTAL - 5 YRS & ABOVE	100.00	66.93	33.07	.29	32.78	7.48	10.62	6.17	5.49	1.83	1.19
05-09	22.49	20.30	2.19	.03	2.16	2.16					
10-14	15.84	7.32	8.52	.01	8.51	3.64	4.40	.47			
15-19	13.32	5.76	7.56	.04	7.53	.49	2.38	2.80	1.65	.20	
20-24	9.78	4.96	4.81	.04	4.77	.33	1.09	1.00	1.44	.69	.23
25-29	7.01	4.42	2.58		2.58	.16	.68	.46	.73	.35	.21
30-34	5.73	4.02	1.71	.02	1.68	.10	.52	.29	.39	.16	.21
35-39	5.21	3.61	1.61	.02	1.59	.15	.41	.27	.43	.19	.14
40-44	4.29	3.30	.99	.02	.97	.12	.21	.18	.26	.10	.10
45-49	4.05	2.95	1.09	.01	1.08	.05	.34	.22	.28	.08	.11
50-54	3.16	2.45	.71	.04	.67	.06	.21	.22	.08	.03	.06
55-59	2.29	1.87	.43	.01	.42	.10	.09	.04	.09	.02	.08
60-64	2.34	2.06	.27	.01	.27	.03	.12	.05	.03		.02
65 YEARS AND ABOVE	4.49	3.89	.60	.04	.55	.09	.16	.17	.10	.01	.03
M A L E											
TOTAL-ALL AGES	100.00	60.21	39.79	.33	39.47	7.93	12.43	8.10	7.02	2.31	1.66
TOTAL-10 YEARS & ABOVE	100.00	40.79	59.21	.50	58.71	8.96	19.61	12.78	11.08	3.65	2.63
TOTAL- 5 YEARS & ABOVE	100.00	52.49	47.51	.39	47.12	9.47	14.84	9.68	8.38	2.76	1.99
05-09	24.31	21.61	2.70	.01	2.69	2.69					
10-14	16.65	5.25	11.40	.01	11.39	4.45	6.32	.62			
15-19	13.54	3.24	10.30	.05	10.25	.57	3.09	4.28	2.06	.25	
20-24	9.06	2.38	6.68	.07	6.62	.29	1.25	1.62	2.24	.94	.27
25-29	6.10	2.26	3.84		3.84	.24	.94	.67	1.16	.52	.31
30-34	4.83	2.20	2.63	.01	2.62	.16	.79	.47	.65	.24	.31
35-39	4.71	2.15	2.56	.01	2.55	.25	.57	.42	.71	.32	.27
40-44	3.57	1.87	1.70	.04	1.66	.18	.27	.31	.51	.20	.20
45-49	3.95	2.03	1.92		1.92	.11	.54	.39	.49	.16	.23
50-54	3.12	1.83	1.29	.09	1.20	.10	.35	.40	.15	.07	.12
55-59	2.34	1.55	.79	.02	.77	.20	.16	.08	.15	.03	.16
60-64	2.13	1.62	.51		.51	.06	.23	.10	.06	.01	.05
65 YEARS AND ABOVE	5.68	4.49	1.18	.08	1.11	.17	.33	.32	.21	.02	.06
F E M A L E											
TOTAL ALL AGES	100.00	84.02	15.98	.16	15.82	4.68	5.48	2.30	2.24	.77	.35
TOTAL 10 YEARS & ABOVE	100.00	78.30	21.70	.18	21.52	4.90	8.18	3.43	3.34	1.15	.52
TOTAL 5 YEARS & ABOVE	100.00	81.10	18.90	.19	18.71	5.53	6.48	2.72	2.65	.91	.41
05-09	20.71	19.02	1.69	.05	1.64	1.64					
10-14	15.05	9.36	5.69		5.69	2.84	2.52	.33			
15-19	13.11	8.24	4.87	.03	4.85	.41	1.69	1.35	1.25	.15	
20-24	10.48	7.50	2.98	.02	2.96	.37	.92	.39	.65	.45	.18
25-29	7.89	6.54	1.35		1.35	.08	.41	.25	.32	.18	.10
30-34	6.61	5.81	.80	.04	.76	.05	.26	.11	.15	.08	.11
35-39	5.71	5.03	.67	.02	.65	.05	.24	.13	.16	.05	.02
40-44	4.99	4.71	.28		.28	.06	.16	.04	.02		
45-49	4.14	3.87	.28	.02	.26		.15	.05	.07		
50-54	3.20	3.05	.15		.15	.01	.07	.05	.01		
55-59	2.25	2.18	.07		.07	.01	.03		.03		
60-64	2.53	2.49	.04	.02	.02		.02				
65 YEARS AND ABOVE	3.32	3.30	.03	.01	.01			.01			

PERCENTAGE DISTRIBUTION OF POPULATION BY AGE, SEX, LITERACY AND LEVEL OF EDUCATION, 2003-2004
 TABLE-3.2 (B) NWFP URBAN

AGE GROUPS (YEARS)	LEVEL OF EDUCATION										
	TOTAL	ILLLITE- RATE	LITER- ATE	NO FORMAL EDUCA- TION	FORMAL EDUCA- TION	K.G.BUT BELOW PRIMARY	PRIMARY BUT BELOW MIDDLE	MIDDLE BUT BLEOW MATRIC	MATRIC BUT BELOW INTER	INTER BUT BELOW DEGREE	DEGREE & POST GRADUA- TE Ph.D
1	2	3	4	5	6	7	8	9	10	11	12
BOTH SEXES											
TOTAL - ALL AGES	100.00	56.48	43.52	.40	43.12	7.04	10.88	7.87	8.21	4.34	4.78
TOTAL - 10 YRS & ABOVE	100.00	41.70	58.30	.57	57.73	6.39	15.49	11.19	11.68	6.18	6.81
TOTAL - 5 YRS & ABOVE	100.00	49.34	50.66	.46	50.20	8.20	12.67	9.16	9.55	5.05	5.57
05-09	18.21	15.23	2.97		2.97	2.97					
10-14	14.67	3.84	10.83	.08	10.74	3.65	6.36	.73			
15-19	14.21	3.68	10.53	.04	10.49	.27	1.73	4.57	2.97	.94	
20-24	11.83	3.64	8.19	.03	8.16	.25	1.30	1.08	2.12	1.96	1.45
25-29	7.86	3.49	4.37	.02	4.35	.24	.74	.56	1.10	.61	1.12
30-34	5.83	2.96	2.87	.04	2.83	.15	.56	.34	.74	.33	.71
35-39	5.54	2.98	2.56	.05	2.52	.09	.51	.41	.54	.26	.71
40-44	4.71	2.43	2.28	.07	2.22	.13	.37	.34	.50	.34	.54
45-49	4.60	2.78	1.82	.05	1.77	.21	.25	.30	.56	.16	.28
50-54	3.65	2.33	1.32	.01	1.31	.06	.28	.23	.37	.17	.19
55-59	3.14	1.83	1.30	.04	1.26	.02	.20	.26	.31	.14	.34
60-64	2.29	1.51	.79		.79	.06	.19	.14	.21	.09	.09
65 YEARS AND ABOVE	3.46	2.65	.81	.03	.79	.08	.17	.20	.13	.05	.15
M A L E											
TOTAL-ALL AGES	100.00	45.67	54.33	.40	53.92	7.73	12.85	10.30	10.91	5.45	6.69
TOTAL-10 YEARS & ABOVE	100.00	26.05	73.95	.58	73.37	7.14	18.42	14.77	15.65	7.81	9.59
TOTAL- 5 YEARS & ABOVE	100.00	36.72	63.28	.47	62.81	9.01	14.96	11.99	12.71	6.34	7.79
05-09	18.77	15.56	3.21		3.21	3.21					
10-14	14.32	2.48	11.83	.09	11.75	3.78	6.99	.98			
15-19	14.35	1.80	12.55	.06	12.49	.27	2.09	5.54	3.70	.89	
20-24	12.16	1.96	10.20	.06	10.13	.17	1.60	1.49	2.64	2.48	1.74
25-29	7.31	1.68	5.63	.03	5.60	.31	.95	.78	1.43	.73	1.39
30-34	5.10	1.56	3.55	.02	3.53	.18	.73	.49	.97	.44	.72
35-39	5.64	2.21	3.42	.01	3.41	.16	.58	.48	.70	.37	1.12
40-44	4.58	1.44	3.15	.06	3.09	.21	.32	.53	.77	.32	.94
45-49	3.99	1.49	2.50	.04	2.47	.31	.29	.38	.78	.27	.43
50-54	3.48	1.26	2.22		2.22	.12	.48	.30	.66	.30	.36
55-59	3.73	1.47	2.26	.09	2.17	.03	.31	.43	.47	.28	.64
60-64	2.57	1.19	1.38		1.38	.13	.34	.23	.36	.15	.17
65 YEARS AND ABOVE	4.01	2.62	1.39	.02	1.37	.13	.28	.36	.22	.10	.27
F E M A L E											
TOTAL ALL AGES	100.00	67.48	32.52	.39	32.13	6.34	8.88	5.39	5.45	3.21	2.85
TOTAL 10 YEARS & ABOVE	100.00	57.39	42.61	.55	42.06	5.64	12.54	7.61	7.70	4.54	4.02
TOTAL 5 YEARS & ABOVE	100.00	62.17	37.83	.46	37.37	7.38	10.33	6.27	6.34	3.74	3.31
05-09	17.64	14.91	2.73		2.73	2.73					
10-14	15.02	5.22	9.81	.08	9.72	3.53	5.72	.48			
15-19	14.06	5.59	8.48	.02	8.46	.28	1.38	3.58	2.23	.98	
20-24	11.50	5.34	6.16		6.16	.33	1.00	.66	1.59	1.43	1.15
25-29	8.43	5.32	3.10	.01	3.09	.16	.53	.33	.76	.48	.83
30-34	6.58	4.39	2.18	.07	2.12	.11	.39	.19	.51	.22	.69
35-39	5.45	3.75	1.69	.08	1.61	.03	.43	.34	.37	.14	.29
40-44	4.84	3.43	1.41	.07	1.33	.06	.42	.15	.22	.36	.13
45-49	5.21	4.09	1.12	.06	1.05	.11	.21	.22	.33	.05	.13
50-54	3.82	3.41	.41	.03	.38		.08	.16	.07	.04	.03
55-59	2.54	2.21	.34		.34		.08	.08	.15		.03
60-64	2.01	1.83	.18		.18		.03	.06	.06	.03	
65 YEARS AND ABOVE	2.90	2.68	.22	.03	.20	.03	.07	.03	.04		.03

PERCENTAGE DISTRIBUTION OF POPULATION BY AGE, SEX, LITERACY AND LEVEL OF EDUCATION, 2003-2004
TABLE-3.3 PUNJAB

AGE GROUPS (YEARS)	LEVEL OF EDUCATION										
	TOTAL	ILLITE- RATE	LITER- ATE	NO FORMAL EDUCA- TION	FORMAL EDUCA- TION	K.G.BUT BELOW PRIMARY	PRIMARY BUT BELOW MIDDLE	MIDDLE BUT BLEOW MATRIC	MATRIC BUT BELOW INTER	INTER BUT BELOW DEGREE	DEGREE & POST GRADUA- TE Ph.D
1	2	3	4	5	6	7	8	9	10	11	12
BOTH SEXES											
TOTAL - ALL AGES	100.00	58.74	41.26	.41	40.86	8.15	12.77	8.05	7.14	2.50	2.25
TOTAL - 10 YRS & ABOVE	100.00	46.68	53.32	.50	52.82	6.81	17.96	11.32	10.04	3.51	3.17
TOTAL - 5 YRS & ABOVE	100.00	52.35	47.65	.47	47.18	9.41	14.74	9.29	8.24	2.88	2.60
05-09	17.91	14.03	3.88	.06	3.82	3.82					
10-14	14.97	5.01	9.96	.03	9.93	3.87	5.09	.96			
15-19	13.38	4.07	9.30	.05	9.26	.45	2.81	3.30	2.19	.51	
20-24	10.18	3.55	6.63	.06	6.57	.29	1.60	1.39	1.67	.93	.67
25-29	7.51	3.21	4.30	.03	4.27	.18	1.13	.91	1.13	.40	.52
30-34	5.94	2.94	3.00	.04	2.96	.16	.87	.54	.74	.29	.36
35-39	6.25	3.42	2.83	.03	2.80	.13	.88	.63	.65	.22	.28
40-44	5.16	3.08	2.08	.04	2.05	.11	.59	.44	.53	.15	.23
45-49	4.71	2.84	1.87	.04	1.84	.11	.55	.37	.45	.16	.19
50-54	3.62	2.36	1.26	.02	1.24	.07	.38	.25	.34	.08	.12
55-59	2.94	2.04	.89	.02	.87	.07	.29	.17	.20	.06	.09
60-64	2.61	1.95	.66	.03	.63	.05	.18	.15	.14	.04	.07
65 YEARS AND ABOVE	4.83	3.85	.98	.04	.94	.10	.37	.17	.20	.03	.07
M A L E											
TOTAL-ALL AGES	100.00	51.62	48.38	.45	47.93	9.22	14.18	10.28	8.69	2.87	2.69
TOTAL-10 YEARS & ABOVE	100.00	36.43	63.57	.56	63.01	8.06	20.12	14.59	12.34	4.07	3.83
TOTAL- 5 YEARS & ABOVE	100.00	44.02	55.98	.52	55.46	10.67	16.40	11.89	10.06	3.32	3.12
05-09	18.49	14.33	4.16	.06	4.10	4.10					
10-14	15.06	4.35	10.71	.03	10.68	4.38	5.37	.94			
15-19	13.37	3.18	10.20	.05	10.15	.50	3.11	3.85	2.28	.40	
20-24	9.74	2.48	7.27	.06	7.21	.36	1.61	1.80	1.86	1.02	.56
25-29	7.28	2.19	5.09	.04	5.05	.20	1.24	1.25	1.36	.45	.55
30-34	5.36	1.79	3.57	.04	3.54	.21	.85	.75	.90	.36	.48
35-39	6.06	2.52	3.54	.05	3.49	.16	.97	.86	.83	.29	.39
40-44	5.08	2.16	2.91	.05	2.86	.15	.73	.69	.78	.20	.31
45-49	4.65	2.07	2.59	.02	2.57	.16	.69	.56	.65	.25	.25
50-54	3.57	1.74	1.83	.02	1.81	.08	.54	.38	.50	.13	.18
55-59	2.99	1.58	1.41	.02	1.39	.12	.41	.27	.33	.10	.16
60-64	2.77	1.68	1.10	.04	1.06	.08	.29	.25	.23	.07	.13
65 YEARS AND ABOVE	5.56	3.96	1.60	.05	1.54	.16	.60	.29	.35	.04	.10
F E M A L E											
TOTAL ALL AGES	100.00	66.08	33.92	.36	33.56	7.05	11.31	5.75	5.53	2.12	1.80
TOTAL 10 YEARS & ABOVE	100.00	57.07	42.93	.44	42.49	5.55	15.76	8.01	7.71	2.95	2.51
TOTAL 5 YEARS & ABOVE	100.00	60.91	39.09	.42	38.67	8.12	13.03	6.63	6.38	2.44	2.07
05-09	17.31	13.72	3.59	.06	3.54	3.54					
10-14	14.87	5.68	9.19	.04	9.15	3.35	4.80	.99			
15-19	13.38	4.99	8.39	.05	8.34	.39	2.51	2.73	2.09	.62	
20-24	10.62	4.65	5.97	.05	5.91	.22	1.59	.97	1.49	.84	.79
25-29	7.74	4.25	3.49	.01	3.48	.17	1.02	.56	.89	.36	.48
30-34	6.54	4.13	2.41	.05	2.37	.11	.89	.31	.59	.22	.24
35-39	6.44	4.34	2.11	.02	2.09	.10	.80	.38	.48	.16	.17
40-44	5.25	4.03	1.23	.02	1.20	.05	.45	.19	.27	.09	.15
45-49	4.76	3.63	1.13	.05	1.08	.06	.40	.18	.24	.08	.13
50-54	3.68	3.01	.67	.02	.65	.05	.22	.12	.19	.03	.05
55-59	2.88	2.52	.36	.02	.34	.02	.17	.07	.06	.01	.02
60-64	2.44	2.24	.20	.01	.19	.02	.06	.05	.04	.01	.01
65 YEARS AND ABOVE	4.08	3.74	.35	.02	.33	.04	.12	.05	.06	.02	.03

PERCENTAGE DISTRIBUTION OF POPULATION BY AGE, SEX, LITERACY AND LEVEL OF EDUCATION, 2003-2004
TABLE-3.3 (A) PUNJAB RURAL

AGE GROUPS (YEARS)	LEVEL OF EDUCATION										
	TOTAL	ILLLITE- RATE	LITER- ATE	NO FORMAL EDUCA- TION	FORMAL EDUCA- TION	K.G.BUT BELOW PRIMARY	PRIMARY BUT BELOW MIDDLE	MIDDLE BUT BLEOW MATRIC	MATRIC BUT BELOW INTER	INTER BUT BELOW DEGREE	DEGREE & POST GRADUA- TE Ph.D
1	2	3	4	5	6	7	8	9	10	11	12
BOTH SEXES											
TOTAL - ALL AGES	100.00	65.61	34.39	.39	34.00	7.98	12.07	6.91	4.97	1.30	.77
TOTAL - 10 YRS & ABOVE	100.00	54.89	45.11	.49	44.62	6.98	17.47	9.99	7.19	1.88	1.12
TOTAL - 5 YRS & ABOVE	100.00	59.85	40.15	.46	39.69	9.31	14.10	8.06	5.80	1.52	.90
05-09	19.30	15.55	3.74	.06	3.68	3.68					
10-14	14.98	5.91	9.07	.04	9.03	3.82	4.49	.72			
15-19	12.95	4.75	8.20	.04	8.16	.51	2.91	2.91	1.60	.24	
20-24	9.49	4.03	5.46	.06	5.39	.31	1.69	1.24	1.36	.53	.25
25-29	7.20	3.77	3.43	.02	3.41	.17	1.19	.84	.78	.22	.20
30-34	5.77	3.41	2.36	.04	2.32	.18	.82	.49	.52	.17	.14
35-39	6.12	3.90	2.22	.04	2.18	.15	.86	.59	.41	.10	.08
40-44	5.02	3.50	1.52	.03	1.49	.11	.53	.36	.32	.10	.08
45-49	4.52	3.21	1.30	.03	1.28	.09	.50	.29	.27	.06	.07
50-54	3.61	2.69	.92	.02	.90	.07	.34	.20	.21	.04	.04
55-59	3.08	2.39	.68	.01	.67	.08	.26	.16	.13	.03	.02
60-64	2.74	2.25	.49	.02	.47	.04	.17	.12	.11	.03	.02
65 YEARS AND ABOVE	5.22	4.47	.75	.04	.71	.11	.33	.14	.11	.01	.01
M A L E											
TOTAL-ALL AGES	100.00	57.00	43.00	.45	42.54	9.50	13.92	9.58	6.85	1.68	1.02
TOTAL-10 YEARS & ABOVE	100.00	42.30	57.70	.60	57.10	8.75	20.37	14.02	10.02	2.46	1.49
TOTAL- 5 YEARS & ABOVE	100.00	49.69	50.31	.53	49.78	11.11	16.29	11.21	8.01	1.96	1.19
05-09	20.04	15.86	4.18	.06	4.12	4.12					
10-14	15.27	4.91	10.35	.03	10.32	4.55	4.97	.80			
15-19	13.00	3.38	9.62	.04	9.58	.63	3.21	3.60	1.93	.22	
20-24	8.78	2.48	6.29	.07	6.22	.42	1.70	1.61	1.66	.58	.25
25-29	6.82	2.43	4.39	.04	4.35	.20	1.34	1.25	1.04	.28	.25
30-34	5.08	2.02	3.05	.03	3.02	.23	.85	.77	.70	.26	.21
35-39	5.97	2.90	3.07	.07	3.00	.19	1.02	.92	.62	.16	.11
40-44	4.81	2.45	2.36	.05	2.31	.16	.67	.65	.56	.16	.10
45-49	4.55	2.50	2.05		2.05	.13	.69	.53	.48	.11	.12
50-54	3.53	2.02	1.51	.02	1.49	.09	.52	.35	.39	.08	.07
55-59	3.08	1.91	1.17	.02	1.15	.13	.40	.28	.25	.05	.04
60-64	2.88	1.99	.89	.04	.85	.08	.30	.19	.20	.05	.03
65 YEARS AND ABOVE	6.21	4.84	1.38	.07	1.31	.19	.62	.27	.20	.02	.02
F E M A L E											
TOTAL ALL AGES	100.00	74.41	25.59	.33	25.27	6.42	10.19	4.17	3.05	.91	.52
TOTAL 10 YEARS & ABOVE	100.00	67.45	32.55	.39	32.16	5.22	14.57	5.97	4.36	1.30	.75
TOTAL 5 YEARS & ABOVE	100.00	70.18	29.82	.38	29.43	7.48	11.87	4.86	3.56	1.06	.61
05-09	18.54	15.24	3.30	.06	3.24	3.24					
10-14	14.68	6.92	7.76	.04	7.72	3.08	4.00	.65			
15-19	12.90	6.14	6.76	.04	6.72	.39	2.60	2.20	1.26	.26	
20-24	10.21	5.61	4.60	.05	4.55	.21	1.69	.87	1.06	.48	.25
25-29	7.59	5.14	2.45	.01	2.45	.14	1.05	.43	.53	.15	.16
30-34	6.48	4.82	1.66	.05	1.61	.13	.80	.22	.33	.07	.07
35-39	6.27	4.92	1.35	.01	1.34	.11	.69	.25	.19	.04	.05
40-44	5.24	4.58	.66	.01	.65	.05	.38	.06	.08	.04	.05
45-49	4.48	3.94	.54	.06	.48	.05	.31	.04	.05	.02	.02
50-54	3.69	3.36	.33	.03	.30	.05	.16	.05	.04		.01
55-59	3.08	2.89	.19	.01	.18	.02	.12	.05			
60-64	2.60	2.51	.09	.01	.08		.03	.04	.01		
65 YEARS AND ABOVE	4.22	4.10	.11		.11	.03	.05	.01	.01	.01	

PERCENTAGE DISTRIBUTION OF POPULATION BY AGE, SEX, LITERACY AND LEVEL OF EDUCATION, 2003-2004
TABLE-3.3 (B) PUNJAB URBAN

AGE GROUPS (YEARS)	LEVEL OF EDUCATION										
	TOTAL	ILLITE- RATE	LITER- ATE	NO FORMAL EDUCA- TION	FORMAL EDUCA- TION	K.G.BUT BELOW PRIMARY	PRIMARY BUT BELOW MIDDLE	MIDDLE BUT BLEOW MATRIC	MATRIC BUT BELOW INTER	INTER BUT BELOW DEGREE	DEGREE & POST GRADUA- TE Ph.D
1	2	3	4	5	6	7	8	9	10	11	12
BOTH SEXES											
TOTAL - ALL AGES	100.00	43.71	56.29	.44	55.85	8.53	14.28	10.55	11.87	5.12	5.49
TOTAL - 10 YRS & ABOVE	100.00	30.24	69.76	.51	69.24	6.48	18.94	13.99	15.75	6.79	7.29
TOTAL - 5 YRS & ABOVE	100.00	36.51	63.49	.50	62.99	9.63	16.11	11.90	13.39	5.78	6.20
05-09	14.98	10.80	4.18	.06	4.12	4.12					
10-14	14.94	3.10	11.85	.03	11.82	3.99	6.36	1.47			
15-19	14.28	2.65	11.63	.06	11.57	.31	2.62	4.13	3.44	1.08	
20-24	11.63	2.53	9.10	.04	9.06	.25	1.41	1.71	2.34	1.79	1.56
25-29	8.15	2.01	6.14	.04	6.10	.21	1.00	1.06	1.85	.80	1.18
30-34	6.30	1.96	4.35	.04	4.30	.11	.96	.62	1.22	.56	.82
35-39	6.53	2.39	4.14	.02	4.12	.10	.94	.70	1.18	.49	.71
40-44	5.46	2.19	3.27	.05	3.22	.10	.73	.62	.96	.25	.56
45-49	5.11	2.04	3.07	.05	3.02	.16	.64	.56	.83	.38	.45
50-54	3.65	1.68	1.97	.01	1.96	.07	.46	.36	.62	.16	.29
55-59	2.64	1.30	1.33	.03	1.30	.05	.34	.19	.35	.12	.24
60-64	2.33	1.33	1.00	.03	.97	.07	.21	.23	.20	.07	.19
65 YEARS AND ABOVE	4.00	2.53	1.47	.04	1.43	.08	.43	.24	.41	.08	.19
M A L E											
TOTAL-ALL AGES	100.00	40.05	59.95	.44	59.51	8.62	14.73	11.77	12.66	5.42	6.30
TOTAL-10 YEARS & ABOVE	100.00	24.92	75.08	.49	74.59	6.72	19.65	15.70	16.89	7.23	8.41
TOTAL- 5 YEARS & ABOVE	100.00	32.25	67.75	.50	67.25	9.75	16.64	13.30	14.31	6.13	7.12
05-09	15.28	11.15	4.14	.08	4.05	4.05					
10-14	14.63	3.17	11.46	.02	11.44	4.03	6.19	1.22			
15-19	14.16	2.77	11.39	.06	11.33	.24	2.90	4.37	3.03	.79	
20-24	11.75	2.46	9.29	.03	9.26	.24	1.45	2.20	2.26	1.93	1.19
25-29	8.24	1.71	6.53	.04	6.50	.19	1.04	1.26	2.02	.79	1.19
30-34	5.96	1.31	4.65	.04	4.61	.15	.84	.72	1.30	.57	1.03
35-39	6.26	1.74	4.52	.02	4.50	.11	.86	.74	1.26	.55	.97
40-44	5.63	1.58	4.06	.05	4.01	.14	.84	.76	1.22	.29	.75
45-49	4.87	1.17	3.70	.06	3.64	.22	.69	.63	1.02	.55	.53
50-54	3.66	1.15	2.50	.02	2.49	.08	.57	.44	.74	.23	.42
55-59	2.81	.89	1.92	.03	1.89	.09	.42	.25	.50	.21	.42
60-64	2.56	1.03	1.53	.04	1.49	.10	.28	.37	.30	.11	.34
65 YEARS AND ABOVE	4.19	2.13	2.06	.03	2.03	.10	.57	.33	.65	.10	.29
F E M A L E											
TOTAL ALL AGES	100.00	47.57	52.43	.44	51.99	8.44	13.81	9.25	11.04	4.81	4.64
TOTAL 10 YEARS & ABOVE	100.00	35.80	64.20	.54	63.66	6.23	18.21	12.21	14.57	6.34	6.12
TOTAL 5 YEARS & ABOVE	100.00	40.99	59.01	.49	58.52	9.50	15.54	10.42	12.43	5.41	5.22
05-09	14.66	10.44	4.22	.03	4.19	4.19					
10-14	15.28	3.02	12.26	.03	12.23	3.95	6.54	1.74			
15-19	14.40	2.53	11.87	.06	11.82	.38	2.32	3.88	3.87	1.37	
20-24	11.50	2.60	8.90	.06	8.84	.26	1.37	1.20	2.41	1.63	1.96
25-29	8.05	2.33	5.72	.03	5.69	.22	.97	.85	1.66	.82	1.17
30-34	6.66	2.64	4.02	.04	3.98	.07	1.10	.52	1.14	.55	.60
35-39	6.81	3.07	3.73	.02	3.71	.10	1.02	.66	1.09	.41	.43
40-44	5.28	2.83	2.45	.05	2.40	.06	.61	.47	.69	.20	.36
45-49	5.37	2.96	2.41	.04	2.36	.09	.58	.48	.63	.21	.37
50-54	3.65	2.24	1.41	.01	1.41	.06	.34	.27	.50	.09	.14
55-59	2.46	1.73	.72	.04	.69	.02	.27	.13	.19	.03	.05
60-64	2.09	1.66	.44	.02	.41	.05	.13	.07	.09	.03	.04
65 YEARS AND ABOVE	3.80	2.94	.86	.06	.80	.05	.29	.15	.16	.05	.09

PERCENTAGE DISTRIBUTION OF POPULATION BY AGE, SEX, LITERACY AND LEVEL OF EDUCATION, 2003-2004
TABLE-3.4 SINDH

AGE GROUPS (YEARS)	LEVEL OF EDUCATION										
	TOTAL	ILLITE-RATE	LITER-ATE	NO FORMAL EDUCATION	FORMAL EDUCATION	K.G.BUT BELOW PRIMARY	PRIMARY BUT BELOW MIDDLE	MIDDLE BUT BLEOW MATRIC	MATRIC BUT BELOW INTER	INTER BUT BELOW DEGREE	DEGREE & POST GRADUA-TE Ph.D
1	2	3	4	5	6	7	8	9	10	11	12
BOTH SEXES											
TOTAL - ALL AGES	100.00	56.70	43.30	.69	42.62	10.37	10.60	6.08	7.44	3.82	4.30
TOTAL - 10 YRS & ABOVE	100.00	44.74	55.26	.84	54.42	7.69	15.37	8.82	10.78	5.53	6.23
TOTAL - 5 YRS & ABOVE	100.00	49.24	50.76	.81	49.95	12.16	12.43	7.13	8.72	4.47	5.04
05-09	19.12	13.06	6.06	.12	5.93	5.93					
10-14	14.17	4.60	9.57	.07	9.50	3.83	4.70	.97			
15-19	12.71	4.18	8.53	.09	8.44	.38	1.91	2.70	2.75	.71	
20-24	10.87	4.12	6.75	.06	6.70	.32	1.22	.98	1.88	1.43	.86
25-29	8.24	3.69	4.55	.09	4.46	.27	.92	.50	1.07	.76	.93
30-34	6.99	3.37	3.62	.06	3.56	.21	.74	.38	.71	.57	.95
35-39	6.38	3.11	3.26	.06	3.21	.29	.70	.45	.73	.35	.69
40-44	5.41	2.96	2.44	.06	2.38	.22	.56	.33	.50	.23	.53
45-49	4.69	2.58	2.11	.05	2.06	.20	.59	.25	.41	.20	.41
50-54	3.49	2.25	1.25	.04	1.21	.13	.34	.18	.20	.11	.24
55-59	2.64	1.64	1.00	.04	.96	.11	.29	.13	.18	.05	.19
60-64	2.32	1.56	.76	.02	.74	.14	.20	.12	.15	.03	.10
65 YEARS AND ABOVE	2.97	2.12	.85	.05	.80	.12	.24	.13	.14	.03	.14
M A L E											
TOTAL-ALL AGES	100.00	47.95	52.05	.74	51.31	12.24	12.87	7.02	9.14	4.42	5.62
TOTAL-10 YEARS & ABOVE	100.00	33.09	66.91	.92	65.99	9.36	18.66	10.18	13.25	6.41	8.14
TOTAL- 5 YEARS & ABOVE	100.00	39.24	60.76	.86	59.90	14.29	15.02	8.20	10.67	5.16	6.56
05-09	19.47	12.59	6.87	.12	6.75	6.75					
10-14	14.35	3.59	10.76	.07	10.69	4.52	5.20	.97			
15-19	12.67	3.15	9.51	.10	9.41	.44	2.17	3.00	3.08	.73	
20-24	10.86	2.95	7.92	.07	7.85	.40	1.48	1.12	2.43	1.53	.90
25-29	7.58	2.18	5.41	.08	5.33	.33	1.07	.61	1.38	.85	1.08
30-34	6.82	2.38	4.45	.04	4.40	.22	.91	.48	.85	.71	1.23
35-39	6.28	2.19	4.09	.07	4.03	.38	.85	.54	.84	.46	.96
40-44	5.51	2.30	3.21	.07	3.14	.30	.74	.40	.67	.30	.73
45-49	4.87	1.88	2.98	.08	2.90	.27	.89	.33	.50	.30	.61
50-54	3.38	1.70	1.68	.05	1.63	.16	.56	.22	.21	.13	.36
55-59	2.66	1.25	1.41	.06	1.36	.16	.44	.19	.23	.06	.26
60-64	2.40	1.24	1.16	.02	1.14	.19	.33	.16	.24	.06	.18
65 YEARS AND ABOVE	3.16	1.85	1.31	.04	1.27	.18	.39	.17	.24	.04	.24
F E M A L E											
TOTAL ALL AGES	100.00	66.48	33.52	.63	32.89	8.28	8.07	5.04	5.54	3.14	2.82
TOTAL 10 YEARS & ABOVE	100.00	57.77	42.23	.76	41.48	5.83	11.69	7.30	8.02	4.55	4.09
TOTAL 5 YEARS & ABOVE	100.00	60.54	39.46	.74	38.72	9.75	9.50	5.93	6.52	3.70	3.33
05-09	18.72	13.58	5.14	.13	5.01	5.01					
10-14	13.96	5.74	8.22	.06	8.16	3.07	4.14	.96			
15-19	12.75	5.33	7.42	.07	7.35	.32	1.61	2.36	2.37	.69	
20-24	10.88	5.45	5.44	.05	5.39	.23	.94	.83	1.26	1.31	.82
25-29	8.97	5.40	3.57	.10	3.47	.21	.75	.38	.72	.65	.75
30-34	7.19	4.49	2.70	.08	2.62	.19	.56	.27	.55	.42	.63
35-39	6.49	4.16	2.33	.04	2.28	.19	.53	.36	.60	.23	.38
40-44	5.30	3.72	1.58	.05	1.53	.14	.36	.25	.31	.15	.31
45-49	4.49	3.37	1.13	.01	1.12	.12	.25	.17	.30	.10	.18
50-54	3.62	2.86	.76	.03	.73	.10	.10	.13	.20	.09	.11
55-59	2.63	2.09	.53	.03	.51	.06	.13	.06	.12	.03	.11
60-64	2.23	1.91	.32	.03	.28	.08	.06	.08	.05		.01
65 YEARS AND ABOVE	2.76	2.43	.33	.06	.27	.04	.07	.08	.03	.01	.02

PERCENTAGE DISTRIBUTION OF POPULATION BY AGE, SEX, LITERACY AND LEVEL OF EDUCATION, 2003-2004
TABLE-3.4 (A) SINDH RURAL

AGE GROUPS (YEARS)	LEVEL OF EDUCATION										
	TOTAL	ILLITE- RATE	LITER- ATE	NO FORMAL EDUCA- TION	FORMAL EDUCA- TION	K.G.BUT BELOW PRIMARY	PRIMARY BUT BELOW MIDDLE	MIDDLE BUT BLEOW MATRIC	MATRIC BUT BELOW INTER	INTER BUT BELOW DEGREE	DEGREE & POST GRADUA- TE Ph.D
1	2	3	4	5	6	7	8	9	10	11	12
BOTH SEXES											
TOTAL - ALL AGES	100.00	72.23	27.77	.52	27.25	9.76	9.08	2.58	3.13	1.46	1.23
TOTAL - 10 YRS & ABOVE	100.00	64.41	35.59	.63	34.96	7.54	14.23	4.05	4.90	2.30	1.93
TOTAL - 5 YRS & ABOVE	100.00	66.39	33.61	.63	32.98	11.82	10.99	3.13	3.78	1.77	1.49
05-09	22.80	16.67	6.13	.14	5.99	5.99					
10-14	14.29	7.02	7.27	.05	7.21	3.31	3.45	.45			
15-19	11.24	6.26	4.99	.05	4.93	.44	1.80	1.19	1.19	.31	
20-24	9.73	5.90	3.83	.04	3.79	.38	1.22	.47	.98	.47	.26
25-29	8.04	5.21	2.83	.11	2.72	.26	.98	.30	.49	.38	.31
30-34	6.88	4.72	2.16	.04	2.12	.21	.73	.14	.40	.29	.35
35-39	5.85	3.97	1.88	.04	1.84	.32	.68	.18	.31	.14	.21
40-44	5.28	3.98	1.30	.05	1.25	.24	.53	.12	.16	.05	.16
45-49	4.64	3.52	1.11	.02	1.09	.21	.51	.09	.13	.08	.08
50-54	3.51	2.84	.67	.02	.66	.11	.41	.04	.02	.02	.06
55-59	2.67	2.09	.58	.04	.54	.13	.30	.05	.02	.02	.02
60-64	2.19	1.80	.39	.02	.37	.11	.15	.05	.04		.02
65 YEARS AND ABOVE	2.89	2.43	.47		.47	.11	.22	.05	.05	.02	.02
M A L E											
TOTAL-ALL AGES	100.00	59.68	40.32	.70	39.62	12.93	13.07	4.02	5.05	2.44	2.11
TOTAL-10 YEARS & ABOVE	100.00	46.69	53.31	.87	52.45	10.59	20.50	6.30	7.92	3.82	3.30
TOTAL- 5 YEARS & ABOVE	100.00	51.46	48.54	.84	47.70	15.57	15.74	4.84	6.08	2.94	2.54
05-09	23.24	15.63	7.61	.17	7.44	7.44					
10-14	15.22	5.22	10.00	.09	9.91	4.60	4.68	.64			
15-19	11.31	4.37	6.94	.06	6.88	.50	2.28	1.75	1.81	.54	
20-24	9.22	3.81	5.41	.04	5.37	.44	1.67	.70	1.50	.68	.38
25-29	6.98	2.76	4.21	.11	4.10	.37	1.27	.51	.82	.60	.53
30-34	6.61	3.20	3.41	.04	3.37	.25	1.13	.25	.64	.50	.61
35-39	6.03	2.87	3.16	.07	3.08	.48	1.09	.31	.56	.26	.38
40-44	5.11	2.95	2.15	.10	2.05	.36	.83	.18	.30	.09	.29
45-49	4.54	2.66	1.88	.04	1.85	.35	.86	.16	.21	.14	.13
50-54	3.50	2.31	1.19	.03	1.16	.17	.73	.07	.04	.04	.11
55-59	2.90	1.85	1.05	.08	.97	.24	.53	.09	.03	.05	.04
60-64	2.25	1.60	.65		.65	.16	.27	.09	.08	.01	.04
65 YEARS AND ABOVE	3.10	2.23	.87		.87	.21	.41	.09	.09	.04	.03
F E M A L E											
TOTAL ALL AGES	100.00	86.34	13.66	.32	13.35	6.20	4.59	.97	.96	.37	.25
TOTAL 10 YEARS & ABOVE	100.00	84.32	15.68	.37	15.31	4.12	7.19	1.52	1.51	.58	.40
TOTAL 5 YEARS & ABOVE	100.00	83.37	16.63	.38	16.25	7.55	5.58	1.18	1.17	.45	.31
05-09	22.30	17.85	4.45	.10	4.35	4.35					
10-14	13.22	9.06	4.16	.02	4.14	1.84	2.06	.24			
15-19	11.18	8.41	2.77	.04	2.73	.37	1.25	.56	.50	.05	
20-24	10.30	8.27	2.03	.04	1.99	.31	.71	.22	.38	.24	.13
25-29	9.24	7.98	1.25	.10	1.15	.14	.66	.06	.11	.12	.07
30-34	7.18	6.45	.74	.05	.69	.16	.28	.02	.12	.04	.05
35-39	5.66	5.23	.43		.43	.13	.21	.04	.02		.03
40-44	5.48	5.14	.34		.34	.10	.19	.05			
45-49	4.74	4.51	.24		.24	.05	.11		.05		.03
50-54	3.53	3.44	.09		.09	.03	.05				
55-59	2.41	2.36	.04		.04	.01	.03				
60-64	2.12	2.03	.09	.04	.05	.05	.01				
65 YEARS AND ABOVE	2.65	2.64	.01		.01		.01				

PERCENTAGE DISTRIBUTION OF POPULATION BY AGE, SEX, LITERACY AND LEVEL OF EDUCATION, 2003-2004
 TABLE-3.4 (B) SINDH URBAN

AGE GROUPS (YEARS)	LEVEL OF EDUCATION										
	TOTAL	ILLITE-RATE	LITER-ATE	NO FORMAL EDUCATION	FORMAL EDUCATION	K.G.BUT BELOW PRIMARY	PRIMARY BUT BELOW MIDDLE	MIDDLE BUT BLEOW MATRIC	MATRIC BUT BELOW INTER	INTER BUT BELOW DEGREE	DEGREE & POST GRADUA-TE Ph.D
1	2	3	4	5	6	7	8	9	10	11	12
BOTH SEXES											
TOTAL - ALL AGES	100.00	40.93	59.07	.86	58.20	10.99	12.15	9.64	11.82	6.20	7.41
TOTAL - 10 YRS & ABOVE	100.00	27.60	72.40	1.03	71.37	7.82	16.36	12.97	15.91	8.35	9.97
TOTAL - 5 YRS & ABOVE	100.00	32.92	67.08	.98	66.11	12.48	13.80	10.94	13.42	7.04	8.41
05-09	15.61	9.62	5.99	.11	5.88	5.88					
10-14	14.05	2.30	11.76	.08	11.68	4.34	5.89	1.45			
15-19	14.10	2.19	11.90	.12	11.79	.33	2.01	4.13	4.23	1.09	
20-24	11.97	2.43	9.53	.07	9.46	.26	1.23	1.46	2.74	2.34	1.43
25-29	8.43	2.24	6.18	.08	6.11	.29	.86	.70	1.62	1.12	1.52
30-34	7.10	2.08	5.02	.08	4.94	.21	.75	.61	1.01	.84	1.52
35-39	6.88	2.30	4.58	.07	4.51	.26	.72	.71	1.12	.56	1.13
40-44	5.53	2.00	3.53	.07	3.46	.21	.59	.54	.83	.40	.89
45-49	4.75	1.69	3.06	.08	2.99	.19	.67	.41	.67	.33	.72
50-54	3.48	1.68	1.80	.06	1.73	.15	.28	.31	.37	.20	.42
55-59	2.62	1.22	1.40	.04	1.36	.09	.29	.22	.33	.07	.35
60-64	2.44	1.32	1.12	.03	1.09	.16	.25	.19	.25	.06	.18
65 YEARS AND ABOVE	3.05	1.83	1.21	.10	1.11	.12	.26	.21	.23	.04	.26
M A L E											
TOTAL-ALL AGES	100.00	36.00	64.00	.78	63.21	11.53	12.66	10.08	13.31	6.44	9.19
TOTAL-10 YEARS & ABOVE	100.00	21.20	78.80	.97	77.84	8.28	17.04	13.56	17.92	8.67	12.37
TOTAL- 5 YEARS & ABOVE	100.00	27.52	72.48	.89	71.59	13.06	14.34	11.41	15.08	7.29	10.41
05-09	15.85	9.69	6.16	.07	6.09	6.09					
10-14	13.51	2.02	11.49	.05	11.44	4.44	5.70	1.30			
15-19	13.97	1.99	11.98	.13	11.85	.39	2.06	4.19	4.30	.91	
20-24	12.44	2.12	10.32	.09	10.23	.35	1.30	1.52	3.33	2.35	1.39
25-29	8.16	1.61	6.55	.05	6.50	.30	.87	.71	1.91	1.09	1.62
30-34	7.02	1.58	5.44	.05	5.39	.20	.69	.71	1.06	.90	1.83
35-39	6.52	1.53	4.99	.06	4.93	.27	.62	.76	1.11	.66	1.51
40-44	5.89	1.67	4.22	.04	4.18	.24	.65	.62	1.02	.50	1.14
45-49	5.18	1.14	4.04	.13	3.91	.20	.92	.49	.79	.44	1.07
50-54	3.27	1.12	2.15	.07	2.08	.14	.40	.35	.36	.21	.61
55-59	2.43	.67	1.76	.03	1.73	.08	.36	.30	.42	.08	.48
60-64	2.54	.89	1.64	.03	1.61	.21	.37	.21	.39	.11	.32
65 YEARS AND ABOVE	3.21	1.48	1.73	.08	1.65	.16	.38	.25	.38	.04	.44
F E M A L E											
TOTAL ALL AGES	100.00	46.43	53.57	.95	52.62	10.38	11.58	9.14	10.16	5.94	5.42
TOTAL 10 YEARS & ABOVE	100.00	34.74	65.26	1.09	64.17	7.31	15.59	12.30	13.67	7.99	7.30
TOTAL 5 YEARS & ABOVE	100.00	38.96	61.04	1.08	59.96	11.83	13.20	10.42	11.57	6.77	6.18
05-09	15.35	9.55	5.79	.16	5.64	5.64					
10-14	14.66	2.60	12.06	.10	11.95	4.22	6.10	1.63			
15-19	14.24	2.42	11.82	.10	11.72	.26	1.95	4.06	4.15	1.30	
20-24	11.44	2.78	8.65	.05	8.60	.16	1.15	1.40	2.09	2.33	1.47
25-29	8.72	2.95	5.77	.10	5.66	.28	.84	.69	1.30	1.16	1.40
30-34	7.19	2.64	4.55	.11	4.44	.21	.81	.51	.96	.78	1.17
35-39	7.28	3.15	4.12	.09	4.04	.25	.83	.66	1.14	.45	.71
40-44	5.12	2.37	2.75	.10	2.65	.17	.52	.45	.61	.29	.61
45-49	4.26	2.29	1.97	.02	1.95	.18	.39	.32	.54	.20	.32
50-54	3.71	2.32	1.40	.05	1.34	.16	.15	.26	.39	.17	.21
55-59	2.84	1.84	1.00	.05	.95	.10	.21	.12	.23	.06	.21
60-64	2.34	1.81	.53	.03	.50	.11	.11	.16	.10		.02
65 YEARS AND ABOVE	2.86	2.23	.63	.12	.51	.08	.13	.16	.07	.03	.05

PERCENTAGE DISTRIBUTION OF POPULATION 10 YEARS OF AGE AND ABOVE BY AGE, SEX, AND MARITAL STATUS, 2003-2004

TABLE-4 PAKISTAN

AGE GROUPS (YEARS)	MARITAL STATUS				
	TOTAL	NEVER MARRIED	MARRIED	WIDOW / WIDOWER	DIVORCED
1	2	3	4	5	6
BOTH SEXES					
TOTAL (ALL AGES)	100.00	61.34	35.45	3.00	.22
TOTAL (10 YEARS AND ABOVE)	100.00	44.39	50.98	4.32	.31
10-14	100.00	99.85	.14		
15-19	100.00	91.96	7.99	.01	.04
20-24	100.00	59.25	40.32	.17	.26
25-29	100.00	24.94	74.22	.37	.47
30-34	100.00	9.17	89.15	1.02	.66
35-39	100.00	2.81	94.51	1.95	.72
40-44	100.00	1.59	94.34	3.56	.51
45-49	100.00	1.30	92.59	5.58	.53
50-54	100.00	1.08	89.00	9.46	.47
55-59	100.00	.82	84.65	14.24	.28
60-64	100.00	1.23	76.64	21.60	.53
65 YEARS AND ABOVE	100.00	.61	61.43	37.70	.26
M A L E					
TOTAL (ALL AGES)	100.00	64.97	33.09	1.74	.19
TOTAL (10 YEARS AND ABOVE)	100.00	49.25	47.94	2.53	.28
10-14	100.00	99.93	.07		
15-19	100.00	97.36	2.61	.03	
20-24	100.00	76.09	23.58	.13	.20
25-29	100.00	38.19	61.33	.19	.29
30-34	100.00	14.66	84.11	.62	.61
35-39	100.00	3.66	94.36	1.05	.93
40-44	100.00	1.81	96.08	1.75	.36
45-49	100.00	1.52	95.57	2.49	.42
50-54	100.00	1.42	94.07	4.14	.37
55-59	100.00	1.23	92.22	6.09	.46
60-64	100.00	1.20	88.07	10.44	.30
65 YEARS AND ABOVE	100.00	.66	75.50	23.41	.43
F E M A L E					
TOTAL (ALL AGES)	100.00	57.52	37.91	4.33	.24
TOTAL (10 YEARS AND ABOVE)	100.00	39.35	54.13	6.18	.35
10-14	100.00	99.78	.22		
15-19	100.00	86.24	13.68		.08
20-24	100.00	42.75	56.71	.21	.32
25-29	100.00	12.59	86.22	.54	.65
30-34	100.00	4.32	93.61	1.37	.70
35-39	100.00	1.98	94.66	2.84	.52
40-44	100.00	1.36	92.57	5.40	.67
45-49	100.00	1.07	89.42	8.87	.64
50-54	100.00	.73	83.82	14.89	.56
55-59	100.00	.37	76.30	23.24	.09
60-64	100.00	1.26	63.65	34.31	.79
65 YEARS AND ABOVE	100.00	.54	41.41	58.05	

PERCENTAGE DISTRIBUTION OF POPULATION 10 YEARS OF AGE AND ABOVE BY AGE, SEX, AND MARITAL STATUS, 2003-2004

TABLE-4 (A) PAKISTAN RURAL

AGE GROUPS (YEARS)	MARITAL STATUS				
	TOTAL	NEVER MARRIED	MARRIED	WIDOW / WIDOWER	DIVORCED
1	2	3	4	5	6
BOTH SEXES					
TOTAL (ALL AGES)	100.00	61.15	35.74	2.90	.21
TOTAL (10 YEARS AND ABOVE)	100.00	42.08	53.28	4.32	.32
10-14	100.00	99.83	.17		
15-19	100.00	89.61	10.33	.02	.04
20-24	100.00	51.27	48.31	.22	.20
25-29	100.00	19.16	79.95	.44	.45
30-34	100.00	6.93	91.17	1.15	.75
35-39	100.00	2.03	95.37	1.87	.73
40-44	100.00	1.14	94.69	3.48	.69
45-49	100.00	.96	92.96	5.55	.53
50-54	100.00	1.09	90.36	8.12	.43
55-59	100.00	1.04	85.52	13.09	.35
60-64	100.00	1.10	78.46	20.03	.41
65 YEARS AND ABOVE	100.00	.60	63.10	35.97	.33
M A L E					
TOTAL (ALL AGES)	100.00	64.86	33.11	1.82	.20
TOTAL (10 YEARS AND ABOVE)	100.00	47.05	49.90	2.74	.31
10-14	100.00	99.91	.09		
15-19	100.00	96.51	3.45	.04	
20-24	100.00	69.19	30.46	.22	.13
25-29	100.00	29.72	69.66	.31	.32
30-34	100.00	11.48	86.93	.86	.74
35-39	100.00	2.31	96.03	.88	.78
40-44	100.00	1.00	96.84	1.65	.51
45-49	100.00	1.02	96.04	2.45	.49
50-54	100.00	1.39	94.83	3.22	.56
55-59	100.00	1.58	91.22	6.65	.55
60-64	100.00	.93	88.02	10.59	.45
65 YEARS AND ABOVE	100.00	.70	75.30	23.45	.54
F E M A L E					
TOTAL (ALL AGES)	100.00	57.30	38.46	4.02	.23
TOTAL (10 YEARS AND ABOVE)	100.00	37.02	56.72	5.92	.33
10-14	100.00	99.75	.25		
15-19	100.00	82.34	17.58		.08
20-24	100.00	35.23	64.29	.23	.25
25-29	100.00	9.97	88.91	.55	.57
30-34	100.00	3.16	94.69	1.39	.76
35-39	100.00	1.75	94.73	2.85	.67
40-44	100.00	1.27	92.68	5.20	.85
45-49	100.00	.90	89.73	8.80	.57
50-54	100.00	.80	85.82	13.07	.31
55-59	100.00	.44	79.32	20.10	.13
60-64	100.00	1.28	68.06	30.30	.37
65 YEARS AND ABOVE	100.00	.43	44.52	55.05	

PERCENTAGE DISTRIBUTION OF POPULATION 10 YEARS OF AGE AND ABOVE BY AGE, SEX, AND MARITAL STATUS, 2003-2004

TABLE-4 (B) PAKISTAN URBAN

AGE GROUPS (YEARS)	MARITAL STATUS				
	TOTAL	NEVER MARRIED	MARRIED	WIDOW / WIDOWER	DIVORCED
1	2	3	4	5	6
BOTH SEXES					
TOTAL (ALL AGES)	100.00	61.70	34.87	3.21	.22
TOTAL (10 YEARS AND ABOVE)	100.00	48.53	46.85	4.32	.30
10-14	100.00	99.90	.10		
15-19	100.00	95.94	4.02		.04
20-24	100.00	71.64	27.91	.10	.35
25-29	100.00	34.87	64.36	.26	.51
30-34	100.00	13.14	85.56	.80	.50
35-39	100.00	4.18	93.02	2.09	.72
40-44	100.00	2.37	93.73	3.70	.20
45-49	100.00	1.89	91.95	5.64	.53
50-54	100.00	1.04	86.46	11.97	.53
55-59	100.00	.38	82.88	16.59	.15
60-64	100.00	1.49	72.96	24.79	.76
65 YEARS AND ABOVE	100.00	.65	57.40	41.87	.08
M A L E					
TOTAL (ALL AGES)	100.00	65.18	33.06	1.59	.17
TOTAL (10 YEARS AND ABOVE)	100.00	53.10	44.53	2.15	.23
10-14	100.00	99.96	.04		
15-19	100.00	98.80	1.20		
20-24	100.00	85.64	14.07	.01	.29
25-29	100.00	51.43	48.32		.25
30-34	100.00	19.78	79.57	.25	.40
35-39	100.00	6.01	91.46	1.34	1.19
40-44	100.00	3.08	94.90	1.90	.12
45-49	100.00	2.38	94.79	2.54	.29
50-54	100.00	1.48	92.66	5.83	.03
55-59	100.00	.53	94.23	4.96	.28
60-64	100.00	1.71	88.16	10.14	
65 YEARS AND ABOVE	100.00	.54	76.00	23.30	.15
F E M A L E					
TOTAL (ALL AGES)	100.00	57.96	36.81	4.96	.28
TOTAL (10 YEARS AND ABOVE)	100.00	43.64	49.35	6.64	.37
10-14	100.00	99.83	.16	.01	
15-19	100.00	92.89	7.03		.08
20-24	100.00	55.86	43.51	.19	.43
25-29	100.00	17.53	81.16	.52	.79
30-34	100.00	6.54	91.52	1.35	.59
35-39	100.00	2.38	94.55	2.82	.25
40-44	100.00	1.55	92.35	5.80	.30
45-49	100.00	1.36	88.89	8.98	.77
50-54	100.00	.59	80.06	18.31	1.04
55-59	100.00	.21	70.02	29.76	
60-64	100.00	1.21	54.07	43.02	1.69
65 YEARS AND ABOVE	100.00	.78	34.84	64.38	

PERCENTAGE DISTRIBUTION OF POPULATION 10 YEARS OF AGE AND ABOVE BY AGE, SEX, AND MARITAL STATUS, 2003-2004

TABLE-4.1 BALOCHISTAN

AGE GROUPS (YEARS)	MARITAL STATUS				
	TOTAL	NEVER MARRIED	MARRIED	WIDOW / WIDOWER	DIVORCED
1	2	3	4	5	6
BOTH SEXES					
TOTAL (ALL AGES)	100.00	62.29	36.07	1.59	.05
TOTAL (10 YEARS AND ABOVE)	100.00	41.30	56.15	2.48	.07
10-14	100.00	99.67	.31	.02	
15-19	100.00	90.18	9.76		.06
20-24	100.00	46.73	53.21		.06
25-29	100.00	13.85	85.82	.27	.06
30-34	100.00	3.18	96.45	.28	.08
35-39	100.00	1.05	98.19	.55	.22
40-44	100.00	.83	97.11	2.06	
45-49	100.00		96.30	3.49	.21
50-54	100.00	.75	89.23	10.02	
55-59	100.00		89.81	10.19	
60-64	100.00		77.84	21.52	.64
65 YEARS AND ABOVE	100.00	.76	68.71	30.53	
M A L E					
TOTAL (ALL AGES)	100.00	64.97	33.99	1.02	.02
TOTAL (10 YEARS AND ABOVE)	100.00	46.93	51.49	1.55	.02
10-14	100.00	99.88	.12		
15-19	100.00	97.94	2.06		
20-24	100.00	69.79	30.21		
25-29	100.00	22.82	76.86	.20	.12
30-34	100.00	6.05	93.95		
35-39	100.00	1.44	98.02	.41	.13
40-44	100.00	1.06	97.94	1.00	
45-49	100.00		97.92	2.08	
50-54	100.00	.69	93.51	5.80	
55-59	100.00		96.16	3.84	
60-64	100.00		89.22	10.78	
65 YEARS AND ABOVE	100.00	1.13	80.25	18.62	
F E M A L E					
TOTAL (ALL AGES)	100.00	59.38	38.33	2.21	.08
TOTAL (10 YEARS AND ABOVE)	100.00	34.82	61.50	3.55	.13
10-14	100.00	99.40	.55	.05	
15-19	100.00	79.94	19.93		.14
20-24	100.00	25.31	74.58		.11
25-29	100.00	6.20	93.47	.33	
30-34	100.00	.78	98.55	.52	.15
35-39	100.00	.62	98.38	.69	.31
40-44	100.00	.54	96.07	3.39	
45-49	100.00		93.92	5.56	.52
50-54	100.00	.83	83.33	15.84	
55-59	100.00		79.69	20.31	
60-64	100.00		64.85	33.79	1.36
65 YEARS AND ABOVE	100.00		45.05	54.95	

PERCENTAGE DISTRIBUTION OF POPULATION 10 YEARS OF AGE AND ABOVE BY AGE, SEX, AND MARITAL STATUS, 2003-2004

TABLE-4.1 (A) BALOCHISTAN RURAL

AGE GROUPS (YEARS)	MARITAL STATUS				
	TOTAL	NEVER MARRIED	MARRIED	WIDOW / WIDOWER	DIVORCED
1	2	3	4	5	6
BOTH SEXES					
TOTAL (ALL AGES)	100.00	61.75	36.88	1.33	.04
TOTAL (10 YEARS AND ABOVE)	100.00	39.12	58.70	2.12	.06
10-14	100.00	99.65	.35		
15-19	100.00	88.11	11.89		
20-24	100.00	41.73	58.27		
25-29	100.00	11.30	88.58	.12	
30-34	100.00	1.60	97.94	.35	.10
35-39	100.00	.27	99.12	.42	.19
40-44	100.00	.26	98.25	1.49	
45-49	100.00		96.87	2.86	.28
50-54	100.00	.87	90.01	9.11	
55-59	100.00		89.70	10.30	
60-64	100.00		80.31	18.77	.92
65 YEARS AND ABOVE	100.00	1.07	72.20	26.73	
M A L E					
TOTAL (ALL AGES)	100.00	64.50	34.55	.95	
TOTAL (10 YEARS AND ABOVE)	100.00	44.90	53.63	1.47	
10-14	100.00	99.91	.09		
15-19	100.00	97.46	2.54		
20-24	100.00	66.73	33.27		
25-29	100.00	19.96	79.78	.26	
30-34	100.00	3.66	96.34		
35-39	100.00	.51	99.49		
40-44	100.00	.46	98.59	.95	
45-49	100.00		97.31	2.69	
50-54	100.00	.70	95.10	4.20	
55-59	100.00		96.86	3.14	
60-64	100.00		88.19	11.81	
65 YEARS AND ABOVE	100.00	1.52	80.30	18.18	
F E M A L E					
TOTAL (ALL AGES)	100.00	58.77	39.40	1.75	.08
TOTAL (10 YEARS AND ABOVE)	100.00	32.51	64.50	2.86	.13
10-14	100.00	99.31	.69		
15-19	100.00	76.07	23.93		
20-24	100.00	19.66	80.34		
25-29	100.00	4.08	95.92		
30-34	100.00		99.19	.63	.18
35-39	100.00		98.70	.90	.40
40-44	100.00		97.82	2.18	
45-49	100.00		96.20	3.11	.69
50-54	100.00	1.11	83.16	15.73	
55-59	100.00		78.59	21.41	
60-64	100.00		69.93	27.94	2.13
65 YEARS AND ABOVE	100.00		52.81	47.19	

PERCENTAGE DISTRIBUTION OF POPULATION 10 YEARS OF AGE AND ABOVE BY AGE, SEX, AND MARITAL STATUS, 2003-2004

TABLE-4.1 (B) BALOCHISTAN URBAN

AGE GROUPS (YEARS)	MARITAL STATUS				
	TOTAL	NEVER MARRIED	MARRIED	WIDOW / WIDOWER	DIVORCED
1	2	3	4	5	6
BOTH SEXES					
TOTAL (ALL AGES)	100.00	64.04	33.43	2.45	.07
TOTAL (10 YEARS AND ABOVE)	100.00	47.75	48.58	3.57	.11
10-14	100.00	99.73	.19	.08	
15-19	100.00	95.15	4.65		.20
20-24	100.00	59.80	39.99		.21
25-29	100.00	22.32	76.66	.78	.24
30-34	100.00	9.38	90.62		
35-39	100.00	3.92	94.77	.99	.32
40-44	100.00	2.43	93.89	3.68	
45-49	100.00		94.49	5.51	
50-54	100.00	.39	87.01	12.60	
55-59	100.00		90.22	9.78	
60-64	100.00		72.28	27.72	
65 YEARS AND ABOVE	100.00		60.33	39.67	
M A L E					
TOTAL (ALL AGES)	100.00	66.50	32.16	1.28	.06
TOTAL (10 YEARS AND ABOVE)	100.00	52.90	45.21	1.80	.09
10-14	100.00	99.77	.23		
15-19	100.00	99.06	.94		
20-24	100.00	77.07	22.93		
25-29	100.00	31.86	67.62		.51
30-34	100.00	13.92	86.08		
35-39	100.00	5.32	91.91	2.10	.67
40-44	100.00	2.87	96.01	1.12	
45-49	100.00		100.00		
50-54	100.00	.66	89.16	10.18	
55-59	100.00		93.62	6.38	
60-64	100.00		92.11	7.89	
65 YEARS AND ABOVE	100.00		80.11	19.89	
F E M A L E					
TOTAL (ALL AGES)	100.00	61.36	34.82	3.73	.08
TOTAL (10 YEARS AND ABOVE)	100.00	41.73	52.51	5.63	.13
10-14	100.00	99.68	.14	.18	
15-19	100.00	89.68	9.83		.49
20-24	100.00	41.47	58.10		.43
25-29	100.00	13.56	84.95	1.49	
30-34	100.00	4.40	95.60		
35-39	100.00	2.66	97.34		
40-44	100.00	1.94	91.49	6.57	
45-49	100.00		87.35	12.65	
50-54	100.00		83.84	16.16	
55-59	100.00		84.19	15.81	
60-64	100.00		55.79	44.21	
65 YEARS AND ABOVE	100.00		31.50	68.50	

PERCENTAGE DISTRIBUTION OF POPULATION 10 YEARS OF AGE AND ABOVE BY AGE, SEX, AND MARITAL STATUS, 2003-2004

TABLE-4.2 NWFP

AGE GROUPS (YEARS)	MARITAL STATUS				
	TOTAL	NEVER MARRIED	MARRIED	WIDOW / WIDOWER	DIVORCED
1	2	3	4	5	6
BOTH SEXES					
TOTAL (ALL AGES)	100.00	64.14	32.98	2.76	.12
TOTAL (10 YEARS AND ABOVE)	100.00	45.69	49.95	4.18	.18
10-14	100.00	99.52	.48		
15-19	100.00	88.94	11.02		.05
20-24	100.00	53.85	46.03	.12	
25-29	100.00	22.61	76.89	.26	.24
30-34	100.00	9.18	88.64	1.38	.80
35-39	100.00	4.14	92.96	2.90	
40-44	100.00	2.63	93.28	3.75	.35
45-49	100.00	1.92	91.93	5.62	.53
50-54	100.00	1.71	88.62	9.63	.04
55-59	100.00	1.86	81.59	15.93	.63
60-64	100.00	1.42	78.03	20.27	.28
65 YEARS AND ABOVE	100.00	.94	65.52	33.27	.28
M A L E					
TOTAL (ALL AGES)	100.00	69.24	29.36	1.27	.13
TOTAL (10 YEARS AND ABOVE)	100.00	52.24	45.58	1.98	.20
10-14	100.00	99.72	.28		
15-19	100.00	97.77	2.23		
20-24	100.00	75.53	24.47		
25-29	100.00	33.96	65.44	.38	.22
30-34	100.00	14.30	83.99	.55	1.16
35-39	100.00	2.16	97.31	.53	
40-44	100.00	1.97	96.96	.97	.09
45-49	100.00	.36	98.00	.68	.96
50-54	100.00	1.39	96.45	2.07	.09
55-59	100.00	1.86	93.17	4.44	.53
60-64	100.00	.50	92.06	7.45	
65 YEARS AND ABOVE	100.00	1.19	79.27	19.10	.45
F E M A L E					
TOTAL (ALL AGES)	100.00	59.06	36.59	4.24	.11
TOTAL (10 YEARS AND ABOVE)	100.00	39.48	54.10	6.26	.16
10-14	100.00	99.31	.69		
15-19	100.00	79.95	19.95		.10
20-24	100.00	34.62	65.15	.23	
25-29	100.00	13.76	85.83	.17	.25
30-34	100.00	5.45	92.01	1.99	.55
35-39	100.00	5.82	89.28	4.90	
40-44	100.00	3.12	90.54	5.81	.53
45-49	100.00	3.33	86.43	10.10	.13
50-54	100.00	2.02	81.19	16.80	
55-59	100.00	1.86	68.80	28.61	.73
60-64	100.00	2.23	65.57	31.66	.53
65 YEARS AND ABOVE	100.00	.53	42.99	56.48	

PERCENTAGE DISTRIBUTION OF POPULATION 10 YEARS OF AGE AND ABOVE BY AGE, SEX, AND MARITAL STATUS, 2003-2004

TABLE-4.2 (A) NWFP RURAL

AGE GROUPS (YEARS)	MARITAL STATUS				
	TOTAL	NEVER MARRIED	MARRIED	WIDOW / WIDOWER	DIVORCED
1	2	3	4	5	6
BOTH SEXES					
TOTAL (ALL AGES)	100.00	64.17	32.94	2.76	.13
TOTAL (10 YEARS AND ABOVE)	100.00	45.07	50.50	4.24	.20
10-14	100.00	99.48	.52		
15-19	100.00	88.23	11.71		.06
20-24	100.00	50.72	49.16	.12	
25-29	100.00	20.05	79.43	.32	.20
30-34	100.00	8.84	88.96	1.35	.85
35-39	100.00	4.08	92.77	3.15	
40-44	100.00	2.26	94.04	3.32	.37
45-49	100.00	1.98	91.29	6.08	.64
50-54	100.00	1.78	88.87	9.35	
55-59	100.00	1.99	79.44	17.78	.79
60-64	100.00	.79	78.39	20.49	.33
65 YEARS AND ABOVE	100.00	.74	66.93	32.01	.32
M A L E					
TOTAL (ALL AGES)	100.00	69.52	29.04	1.30	.14
TOTAL (10 YEARS AND ABOVE)	100.00	51.92	45.81	2.04	.22
10-14	100.00	99.67	.33		
15-19	100.00	97.81	2.19		
20-24	100.00	73.05	26.95		
25-29	100.00	30.45	68.81	.47	.27
30-34	100.00	13.83	84.36	.55	1.27
35-39	100.00	1.55	97.90	.54	
40-44	100.00	1.47	98.18	.34	
45-49	100.00	.30	97.73	.81	1.16
50-54	100.00	1.32	96.24	2.44	
55-59	100.00	2.37	92.22	4.71	.70
60-64	100.00	.24	91.07	8.69	
65 YEARS AND ABOVE	100.00	1.18	79.82	18.49	.51
F E M A L E					
TOTAL (ALL AGES)	100.00	58.87	36.80	4.22	.12
TOTAL (10 YEARS AND ABOVE)	100.00	38.65	54.88	6.29	.17
10-14	100.00	99.27	.73		
15-19	100.00	78.53	21.35		.12
20-24	100.00	31.79	67.99	.22	
25-29	100.00	12.16	87.49	.20	.15
30-34	100.00	5.27	92.25	1.92	.56
35-39	100.00	6.12	88.63	5.25	
40-44	100.00	2.82	91.13	5.42	.63
45-49	100.00	3.56	85.27	11.01	.17
50-54	100.00	2.23	81.82	15.95	
55-59	100.00	1.59	66.39	31.13	.89
60-64	100.00	1.23	67.91	30.24	.61
65 YEARS AND ABOVE	100.00		45.31	54.69	

PERCENTAGE DISTRIBUTION OF POPULATION 10 YEARS OF AGE AND ABOVE BY AGE, SEX, AND MARITAL STATUS, 2003-2004

TABLE-4.2 (B) NWFP URBAN

AGE GROUPS (YEARS)	MARITAL STATUS				
	TOTAL	NEVER MARRIED	MARRIED	WIDOW / WIDOWER	DIVORCED
1	2	3	4	5	6
BOTH SEXES					
TOTAL (ALL AGES)	100.00	63.97	33.22	2.74	.07
TOTAL (10 YEARS AND ABOVE)	100.00	48.72	47.28	3.90	.10
10-14	100.00	99.76	.24		
15-19	100.00	92.34	7.66		
20-24	100.00	67.21	32.66	.13	
25-29	100.00	34.39	65.22		.39
30-34	100.00	10.90	87.01	1.54	.55
35-39	100.00	4.44	93.85	1.71	
40-44	100.00	4.36	89.68	5.74	.23
45-49	100.00	1.62	94.84	3.54	
50-54	100.00	1.38	87.51	10.87	.24
55-59	100.00	1.39	89.69	8.93	
60-64	100.00	4.74	76.13	19.13	
65 YEARS AND ABOVE	100.00	2.24	56.08	41.68	
M A L E					
TOTAL (ALL AGES)	100.00	67.77	31.00	1.17	.06
TOTAL (10 YEARS AND ABOVE)	100.00	53.78	44.46	1.67	.09
10-14	100.00	100.00			
15-19	100.00	97.58	2.42		
20-24	100.00	84.94	15.06		
25-29	100.00	48.86	51.14		
30-34	100.00	16.57	82.26	.52	.65
35-39	100.00	4.72	94.79	.49	
40-44	100.00	3.94	92.14	3.45	.46
45-49	100.00	.63	99.37		
50-54	100.00	1.69	97.39	.43	.50
55-59	100.00	.23	96.18	3.59	
60-64	100.00	1.57	96.24	2.19	
65 YEARS AND ABOVE	100.00	1.21	75.34	23.45	
F E M A L E					
TOTAL (ALL AGES)	100.00	60.09	35.48	4.35	.08
TOTAL (10 YEARS AND ABOVE)	100.00	43.64	50.11	6.14	.11
10-14	100.00	99.53	.47		
15-19	100.00	86.90	13.10		
20-24	100.00	48.15	51.57	.28	
25-29	100.00	21.64	77.63		.73
30-34	100.00	6.42	90.76	2.35	.48
35-39	100.00	4.15	92.85	3.00	
40-44	100.00	4.75	87.31	7.94	
45-49	100.00	2.40	91.30	6.30	
50-54	100.00	1.10	78.38	20.52	
55-59	100.00	3.11	80.01	16.88	
60-64	100.00	8.85	50.10	41.05	
65 YEARS AND ABOVE	100.00	3.69	29.02	67.29	

PERCENTAGE DISTRIBUTION OF POPULATION 10 YEARS OF AGE AND ABOVE BY AGE, SEX, AND MARITAL STATUS, 2003-2004

TABLE-4.3 PUNJAB

AGE GROUPS (YEARS)	MARITAL STATUS				
	TOTAL	NEVER MARRIED	MARRIED	WIDOW / WIDOWER	DIVORCED
1	2	3	4	5	6
BOTH SEXES					
TOTAL (ALL AGES)	100.00	60.74	35.58	3.36	.32
TOTAL (10 YEARS AND ABOVE)	100.00	44.77	50.05	4.72	.45
10-14	100.00	99.93	.07		
15-19	100.00	94.03	5.92	.02	.03
20-24	100.00	61.81	37.59	.24	.36
25-29	100.00	26.64	72.13	.51	.72
30-34	100.00	8.83	89.05	1.22	.90
35-39	100.00	2.40	94.41	2.03	1.16
40-44	100.00	1.45	93.69	4.05	.81
45-49	100.00	1.28	92.09	5.92	.70
50-54	100.00	1.19	88.67	9.35	.79
55-59	100.00	.77	85.60	13.29	.34
60-64	100.00	1.16	77.95	20.17	.72
65 YEARS AND ABOVE	100.00	.54	60.45	38.68	.33
M A L E					
TOTAL (ALL AGES)	100.00	64.10	33.44	2.18	.29
TOTAL (10 YEARS AND ABOVE)	100.00	49.03	47.47	3.09	.41
10-14	100.00	99.96	.04		
15-19	100.00	97.68	2.27	.05	
20-24	100.00	78.14	21.38	.23	.25
25-29	100.00	39.85	59.48	.24	.44
30-34	100.00	14.44	83.70	.97	.89
35-39	100.00	3.56	93.88	1.07	1.49
40-44	100.00	1.82	95.49	2.07	.62
45-49	100.00	1.91	94.49	3.10	.50
50-54	100.00	1.70	92.87	4.80	.63
55-59	100.00	1.28	91.62	6.44	.66
60-64	100.00	1.11	87.02	11.50	.37
65 YEARS AND ABOVE	100.00	.58	73.26	25.60	.57
F E M A L E					
TOTAL (ALL AGES)	100.00	57.28	37.79	4.58	.35
TOTAL (10 YEARS AND ABOVE)	100.00	40.46	52.67	6.38	.49
10-14	100.00	99.91	.09		
15-19	100.00	90.27	9.67		.06
20-24	100.00	46.40	52.88	.25	.46
25-29	100.00	13.87	84.37	.77	.99
30-34	100.00	4.09	93.57	1.44	.90
35-39	100.00	1.28	94.92	2.96	.84
40-44	100.00	1.09	91.89	6.03	.99
45-49	100.00	.66	89.69	8.76	.90
50-54	100.00	.68	84.47	13.89	.96
55-59	100.00	.23	79.17	20.59	
60-64	100.00	1.23	67.34	30.31	1.12
65 YEARS AND ABOVE	100.00	.48	42.54	56.98	

PERCENTAGE DISTRIBUTION OF POPULATION 10 YEARS OF AGE AND ABOVE BY AGE, SEX, AND MARITAL STATUS, 2003-2004

TABLE-4.3 (A) PUNJAB RURAL

AGE GROUPS (YEARS)	MARITAL STATUS				
	TOTAL	NEVER MARRIED	MARRIED	WIDOW / WIDOWER	DIVORCED
1	2	3	4	5	6
BOTH SEXES					
TOTAL (ALL AGES)	100.00	60.55	35.83	3.30	.32
TOTAL (10 YEARS AND ABOVE)	100.00	42.93	51.83	4.77	.46
10-14	100.00	99.91	.09		
15-19	100.00	92.48	7.44	.04	.04
20-24	100.00	56.11	43.29	.29	.30
25-29	100.00	22.27	76.33	.67	.73
30-34	100.00	7.53	90.08	1.37	1.01
35-39	100.00	1.83	94.96	2.02	1.19
40-44	100.00	.97	93.97	3.99	1.07
45-49	100.00	.88	92.45	5.98	.69
50-54	100.00	1.15	90.52	7.61	.72
55-59	100.00	.92	86.40	12.31	.36
60-64	100.00	1.37	79.43	18.78	.43
65 YEARS AND ABOVE	100.00	.64	62.00	36.96	.40
M A L E					
TOTAL (ALL AGES)	100.00	63.91	33.51	2.28	.30
TOTAL (10 YEARS AND ABOVE)	100.00	47.19	49.03	3.34	.44
10-14	100.00	99.96	.04		
15-19	100.00	96.92	3.01	.07	
20-24	100.00	73.33	26.13	.38	.15
25-29	100.00	34.01	65.15	.37	.47
30-34	100.00	13.15	84.53	1.32	1.00
35-39	100.00	2.80	94.82	1.06	1.32
40-44	100.00	.64	96.67	1.83	.86
45-49	100.00	1.52	95.11	2.83	.54
50-54	100.00	1.69	94.15	3.21	.94
55-59	100.00	1.52	90.27	7.49	.72
60-64	100.00	1.28	87.13	11.06	.53
65 YEARS AND ABOVE	100.00	.65	73.06	25.62	.67
F E M A L E					
TOTAL (ALL AGES)	100.00	57.12	38.20	4.34	.34
TOTAL (10 YEARS AND ABOVE)	100.00	38.68	54.63	6.21	.48
10-14	100.00	99.87	.13		
15-19	100.00	87.93	11.98		.09
20-24	100.00	41.07	58.29	.22	.43
25-29	100.00	11.56	86.53	.93	.97
30-34	100.00	3.06	94.50	1.42	1.02
35-39	100.00	.90	95.10	2.94	1.07
40-44	100.00	1.28	91.46	6.00	1.26
45-49	100.00	.22	89.70	9.23	.85
50-54	100.00	.63	86.98	11.89	.50
55-59	100.00	.31	82.47	17.22	
60-64	100.00	1.47	70.76	27.47	.30
65 YEARS AND ABOVE	100.00	.63	45.42	53.95	

PERCENTAGE DISTRIBUTION OF POPULATION 10 YEARS OF AGE AND ABOVE BY AGE, SEX, AND MARITAL STATUS, 2003-2004

TABLE-4.3 (B) PUNJAB URBAN

AGE GROUPS (YEARS)	MARITAL STATUS				
	TOTAL	NEVER MARRIED	MARRIED	WIDOW / WIDOWER	DIVORCED
1	2	3	4	5	6
BOTH SEXES					
TOTAL (ALL AGES)	100.00	61.15	35.04	3.49	.32
TOTAL (10 YEARS AND ABOVE)	100.00	48.47	46.49	4.62	.42
10-14	100.00	99.97	.03		
15-19	100.00	96.99	3.01		
20-24	100.00	71.61	27.77	.15	.46
25-29	100.00	34.81	64.29	.22	.69
30-34	100.00	11.32	87.07	.93	.67
35-39	100.00	3.52	93.32	2.07	1.09
40-44	100.00	2.39	93.13	4.18	.30
45-49	100.00	2.03	91.43	5.83	.72
50-54	100.00	1.26	84.81	12.98	.95
55-59	100.00	.40	83.62	15.70	.28
60-64	100.00	.65	74.27	23.63	1.44
65 YEARS AND ABOVE	100.00	.24	56.18	43.44	.14
M A L E					
TOTAL (ALL AGES)	100.00	64.51	33.29	1.95	.26
TOTAL (10 YEARS AND ABOVE)	100.00	52.65	44.40	2.60	.34
10-14	100.00	99.95	.05		
15-19	100.00	99.13	.87		
20-24	100.00	85.60	14.01		.39
25-29	100.00	49.90	49.72		.38
30-34	100.00	16.73	82.24	.34	.70
35-39	100.00	5.07	92.02	1.09	1.82
40-44	100.00	3.92	93.41	2.48	.19
45-49	100.00	2.66	93.27	3.63	.44
50-54	100.00	1.71	90.30	7.99	
55-59	100.00	.72	94.69	4.07	.51
60-64	100.00	.71	86.77	12.52	
65 YEARS AND ABOVE	100.00	.35	73.85	25.55	.26
F E M A L E					
TOTAL (ALL AGES)	100.00	57.61	36.90	5.11	.38
TOTAL (10 YEARS AND ABOVE)	100.00	44.10	48.66	6.74	.50
10-14	100.00	99.99	.01		
15-19	100.00	94.77	5.23		
20-24	100.00	56.59	42.57	.32	.53
25-29	100.00	18.56	79.98	.45	1.02
30-34	100.00	6.25	91.62	1.48	.65
35-39	100.00	2.03	94.57	3.01	.39
40-44	100.00	.67	92.81	6.08	.43
45-49	100.00	1.43	89.68	7.92	.98
50-54	100.00	.78	79.02	18.25	1.95
55-59	100.00	.02	70.30	29.68	
60-64	100.00	.58	58.22	37.91	3.30
65 YEARS AND ABOVE	100.00	.13	35.67	64.21	

PERCENTAGE DISTRIBUTION OF POPULATION 10 YEARS OF AGE AND ABOVE BY AGE, SEX, AND MARITAL STATUS, 2003-2004

TABLE-4.4 SINDH

AGE GROUPS (YEARS)	MARITAL STATUS				
	TOTAL	NEVER MARRIED	MARRIED	WIDOW / WIDOWER	DIVORCED
1	2	3	4	5	6
BOTH SEXES					
TOTAL (ALL AGES)	100.00	60.92	36.38	2.62	.07
TOTAL (10 YEARS AND ABOVE)	100.00	43.37	52.72	3.80	.11
10-14	100.00	99.91	.09		
15-19	100.00	89.08	10.87		.05
20-24	100.00	58.38	41.33	.08	.21
25-29	100.00	24.69	74.98	.16	.17
30-34	100.00	11.06	88.07	.62	.24
35-39	100.00	3.51	94.67	1.63	.19
40-44	100.00	1.58	95.66	2.72	.04
45-49	100.00	1.26	93.40	5.15	.19
50-54	100.00	.55	89.92	9.53	
55-59	100.00	.53	83.12	16.35	
60-64	100.00	1.45	72.38	26.01	.16
65 YEARS AND ABOVE	100.00	.60	60.68	38.72	
M A L E					
TOTAL (ALL AGES)	100.00	64.62	34.13	1.20	.05
TOTAL (10 YEARS AND ABOVE)	100.00	48.71	49.48	1.74	.07
10-14	100.00	100.00			
15-19	100.00	96.31	3.69		
20-24	100.00	73.17	26.60	.01	.22
25-29	100.00	39.39	60.57		.05
30-34	100.00	16.72	83.08	.17	.02
35-39	100.00	4.91	93.45	1.34	.30
40-44	100.00	1.89	96.57	1.54	
45-49	100.00	1.49	96.39	2.04	.09
50-54	100.00	.95	95.79	3.27	
55-59	100.00	.99	92.62	6.38	
60-64	100.00	1.92	88.66	9.13	.29
65 YEARS AND ABOVE	100.00	.42	79.89	19.69	
F E M A L E					
TOTAL (ALL AGES)	100.00	56.79	38.89	4.22	.10
TOTAL (10 YEARS AND ABOVE)	100.00	37.41	56.34	6.11	.14
10-14	100.00	99.82	.18		
15-19	100.00	80.98	18.92		.10
20-24	100.00	41.72	57.93	.15	.20
25-29	100.00	10.68	88.72	.32	.28
30-34	100.00	5.00	93.43	1.10	.47
35-39	100.00	1.97	96.02	1.94	.07
40-44	100.00	1.21	94.60	4.10	.09
45-49	100.00	.99	89.75	8.95	.31
50-54	100.00	.14	83.72	16.14	
55-59	100.00		72.27	27.73	
60-64	100.00	.88	52.60	46.52	
65 YEARS AND ABOVE	100.00	.83	35.90	63.27	

PERCENTAGE DISTRIBUTION OF POPULATION 10 YEARS OF AGE AND ABOVE BY AGE, SEX, AND MARITAL STATUS, 2003-2004

TABLE-4.4 (A) SINDH RURAL

AGE GROUPS (YEARS)	MARITAL STATUS				
	TOTAL	NEVER MARRIED	MARRIED	WIDOW / WIDOWER	DIVORCED
1	2	3	4	5	6
BOTH SEXES					
TOTAL (ALL AGES)	100.00	60.01	37.70	2.27	.03
TOTAL (10 YEARS AND ABOVE)	100.00	37.30	59.10	3.56	.04
10-14	100.00	100.00			
15-19	100.00	81.11	18.89		
20-24	100.00	39.13	60.60	.16	.11
25-29	100.00	12.09	87.91		
30-34	100.00	5.64	93.52	.66	.18
35-39	100.00	1.61	97.54	.85	
40-44	100.00	1.06	96.22	2.71	
45-49	100.00	.62	94.84	4.54	
50-54	100.00	.38	91.19	8.43	
55-59	100.00	.92	86.34	12.75	
60-64	100.00	.56	74.33	24.77	.34
65 YEARS AND ABOVE	100.00		61.77	38.23	
M A L E					
TOTAL (ALL AGES)	100.00	63.70	35.07	1.20	.03
TOTAL (10 YEARS AND ABOVE)	100.00	43.07	55.01	1.88	.05
10-14	100.00	100.00			
15-19	100.00	93.45	6.55		
20-24	100.00	54.59	45.19		.23
25-29	100.00	19.65	80.35		
30-34	100.00	8.42	91.35	.23	
35-39	100.00	2.01	97.10	.89	
40-44	100.00	1.92	95.91	2.17	
45-49	100.00	.37	97.13	2.50	
50-54	100.00	.71	95.72	3.57	
55-59	100.00	1.58	92.25	6.17	
60-64	100.00	.38	88.87	10.13	.62
65 YEARS AND ABOVE	100.00		80.13	19.87	
F E M A L E					
TOTAL (ALL AGES)	100.00	55.85	40.65	3.48	.02
TOTAL (10 YEARS AND ABOVE)	100.00	30.83	63.69	5.45	.03
10-14	100.00	100.00			
15-19	100.00	66.92	33.08		
20-24	100.00	23.40	76.29	.32	
25-29	100.00	5.60	94.40		
30-34	100.00	2.74	95.80	1.11	.36
35-39	100.00	1.11	98.07	.82	
40-44	100.00	.15	96.55	3.29	
45-49	100.00	.89	92.34	6.77	
50-54	100.00		86.09	13.91	
55-59	100.00		78.25	21.75	
60-64	100.00	.78	56.74	42.48	
65 YEARS AND ABOVE	100.00		37.41	62.59	

PERCENTAGE DISTRIBUTION OF POPULATION 10 YEARS OF AGE AND ABOVE BY AGE, SEX, AND MARITAL STATUS, 2003-2004

TABLE-4.4 (B) SINDH URBAN

AGE GROUPS (YEARS)	MARITAL STATUS				
	TOTAL	NEVER MARRIED	MARRIED	WIDOW / WIDOWER	DIVORCED
1	2	3	4	5	6
BOTH SEXES					
TOTAL (ALL AGES)	100.00	61.85	35.04	2.98	.12
TOTAL (10 YEARS AND ABOVE)	100.00	48.66	47.16	4.02	.17
10-14	100.00	99.83	.17		
15-19	100.00	95.14	4.78		.08
20-24	100.00	73.28	26.43	.01	.28
25-29	100.00	36.14	63.23	.31	.32
30-34	100.00	16.07	83.05	.59	.30
35-39	100.00	5.05	92.35	2.26	.34
40-44	100.00	2.05	95.15	2.72	.08
45-49	100.00	1.87	92.06	5.71	.36
50-54	100.00	.72	88.69	10.59	
55-59	100.00	.16	80.00	19.84	
60-64	100.00	2.21	70.71	27.08	
65 YEARS AND ABOVE	100.00	1.14	59.69	39.16	
M A L E					
TOTAL (ALL AGES)	100.00	65.55	33.17	1.21	.07
TOTAL (10 YEARS AND ABOVE)	100.00	53.63	44.64	1.62	.10
10-14	100.00	100.00			
15-19	100.00	98.52	1.48		
20-24	100.00	86.37	13.39	.02	.21
25-29	100.00	55.55	44.37		.09
30-34	100.00	24.22	75.61	.12	.05
35-39	100.00	7.48	90.21	1.75	.56
40-44	100.00	1.86	97.12	1.02	
45-49	100.00	2.42	95.77	1.64	.16
50-54	100.00	1.19	95.86	2.95	
55-59	100.00	.32	93.05	6.63	
60-64	100.00	3.23	88.49	8.28	
65 YEARS AND ABOVE	100.00	.81	79.66	19.53	
F E M A L E					
TOTAL (ALL AGES)	100.00	57.74	37.12	4.96	.18
TOTAL (10 YEARS AND ABOVE)	100.00	43.12	49.96	6.68	.24
10-14	100.00	99.66	.34		
15-19	100.00	91.41	8.41		.18
20-24	100.00	57.32	42.32		.36
25-29	100.00	15.78	83.03	.63	.57
30-34	100.00	7.14	91.19	1.10	.58
35-39	100.00	2.61	94.51	2.77	.12
40-44	100.00	2.28	92.62	4.91	.18
45-49	100.00	1.10	87.01	11.25	.63
50-54	100.00	.26	81.60	18.13	
55-59	100.00		67.47	32.53	
60-64	100.00	.97	49.06	49.97	
65 YEARS AND ABOVE	100.00	1.57	34.57	63.87	

PERCENTAGE DISTRIBUTION OF TOTAL POPULATION AND THAT OF 10 YEARS OF AGE AND ABOVE
BY AREA, AGE, SEX AND NATURE OF ACTIVITIES, 2003-2004

TABLE-5 PAKISTAN

AGE GROUPS (YEARS)	TOTAL POPULATION			CIVILIAN LABOUR FORCE			OUT OF LABOUR FORCE		
	BOTH SEXES	MALE	FEMALE	BOTH SEXES	MALE	FEMALE	BOTH SEXES	MALE	FEMALE
1	2	3	4	5	6	7	8	9	10
ALL AREAS									
TOTAL (ALL AGES)	100.00	51.23	48.77	30.41	24.97	5.44	69.59	26.26	43.33
TOTAL (10 YEARS AND ABOVE)	100.00	50.86	49.14	43.74	35.91	7.83	56.26	14.95	41.31
10-14	18.44	9.59	8.85	2.36	1.77	.59	16.08	7.82	8.26
15-19	16.19	8.32	7.86	6.05	4.91	1.14	10.13	3.41	6.72
20-24	12.64	6.26	6.39	6.51	5.36	1.15	6.13	.89	5.23
25-29	9.48	4.57	4.91	5.27	4.40	.87	4.21	.17	4.04
30-34	7.71	3.62	4.09	4.26	3.48	.78	3.44	.13	3.31
35-39	7.63	3.79	3.84	4.50	3.70	.80	3.13	.09	3.04
40-44	6.34	3.19	3.15	3.81	3.10	.71	2.53	.10	2.44
45-49	5.68	2.92	2.76	3.39	2.82	.58	2.28	.10	2.18
50-54	4.35	2.19	2.15	2.53	2.07	.45	1.82	.12	1.70
55-59	3.38	1.77	1.61	1.89	1.59	.30	1.49	.18	1.31
60-64	3.02	1.61	1.41	1.48	1.23	.25	1.54	.38	1.17
65 YEARS AND ABOVE	5.15	3.03	2.13	1.68	1.48	.21	3.47	1.55	1.92
R U R A L									
TOTAL (ALL AGES)	100.00	50.93	49.07	31.02	24.55	6.47	68.98	26.39	42.60
TOTAL (10 YEARS AND ABOVE)	100.00	50.40	49.60	46.25	36.60	9.65	53.75	13.80	39.95
10-14	19.02	10.03	8.99	3.04	2.21	.83	15.98	7.82	8.16
15-19	15.85	8.13	7.72	6.74	5.34	1.40	9.11	2.79	6.32
20-24	11.97	5.65	6.32	6.41	5.08	1.33	5.56	.57	4.99
25-29	9.33	4.34	4.99	5.22	4.21	1.01	4.11	.13	3.98
30-34	7.67	3.47	4.19	4.28	3.34	.94	3.39	.13	3.25
35-39	7.54	3.75	3.79	4.64	3.67	.97	2.90	.08	2.81
40-44	6.27	3.03	3.24	3.83	2.96	.87	2.44	.07	2.37
45-49	5.60	2.86	2.73	3.48	2.77	.70	2.12	.09	2.03
50-54	4.40	2.22	2.19	2.70	2.10	.59	1.71	.11	1.59
55-59	3.53	1.84	1.69	2.11	1.72	.39	1.43	.12	1.30
60-64	3.15	1.64	1.51	1.71	1.37	.35	1.44	.27	1.16
65 YEARS AND ABOVE	5.67	3.42	2.25	2.09	1.82	.27	3.58	1.60	1.98
U R B A N									
TOTAL (ALL AGES)	100.00	51.82	48.18	29.20	25.81	3.39	70.80	26.01	44.79
TOTAL (10 YEARS AND ABOVE)	100.00	51.70	48.30	39.24	34.68	4.56	60.76	17.02	43.74
10-14	17.38	8.78	8.60	1.14	.98	.17	16.24	7.81	8.43
15-19	16.80	8.67	8.12	4.82	4.14	.68	11.97	4.53	7.44
20-24	13.84	7.34	6.51	6.69	5.86	.83	7.15	1.48	5.68
25-29	9.75	4.99	4.76	5.34	4.73	.61	4.40	.25	4.15
30-34	7.77	3.88	3.90	4.23	3.74	.49	3.54	.13	3.41
35-39	7.79	3.86	3.93	4.26	3.77	.49	3.53	.10	3.44
40-44	6.47	3.49	2.98	3.77	3.34	.43	2.70	.15	2.55
45-49	5.81	3.02	2.80	3.25	2.90	.35	2.57	.12	2.45
50-54	4.24	2.16	2.09	2.22	2.02	.20	2.03	.13	1.89
55-59	3.11	1.65	1.46	1.50	1.37	.14	1.61	.29	1.32
60-64	2.80	1.55	1.25	1.06	.98	.08	1.73	.57	1.17
65 YEARS AND ABOVE	4.23	2.32	1.91	.95	.85	.10	3.28	1.46	1.81

PERCENTAGE DISTRIBUTION OF TOTAL POPULATION AND THAT OF 10 YEARS OF AGE AND ABOVE
BY AREA, AGE, SEX AND NATURE OF ACTIVITIES, 2003-2004

TABLE-5.1 BALOCHISTAN

AGE GROUPS (YEARS)	TOTAL POPULATION			CIVILIAN LABOUR FORCE			OUT OF LABOUR FORCE		
	BOTH SEXES	MALE	FEMALE	BOTH SEXES	MALE	FEMALE	BOTH SEXES	MALE	FEMALE
1	2	3	4	5	6	7	8	9	10
ALL AREAS									
TOTAL (ALL AGES)	100.00	52.07	47.93	25.69	23.41	2.28	74.31	28.65	45.65
TOTAL (10 YEARS AND ABOVE)	100.00	53.50	46.50	40.00	36.45	3.55	60.00	17.05	42.95
10-14	21.43	12.00	9.43	2.56	2.30	.26	18.87	9.70	9.17
15-19	14.43	8.21	6.22	5.10	4.54	.57	9.33	3.68	5.66
20-24	10.53	5.07	5.46	4.78	4.22	.56	5.75	.85	4.90
25-29	10.80	4.97	5.83	5.24	4.66	.58	5.55	.30	5.25
30-34	9.48	4.32	5.16	4.68	4.26	.42	4.80	.06	4.74
35-39	8.96	4.64	4.32	4.87	4.58	.29	4.09	.07	4.03
40-44	7.30	4.05	3.25	4.33	3.99	.34	2.96	.06	2.90
45-49	5.35	3.18	2.17	3.29	3.10	.19	2.07	.08	1.99
50-54	4.24	2.46	1.78	2.35	2.20	.14	1.89	.26	1.64
55-59	2.40	1.47	.92	1.42	1.31	.11	.98	.16	.82
60-64	2.09	1.11	.98	.77	.71	.06	1.32	.40	.91
65 YEARS AND ABOVE	3.01	2.02	.99	.62	.59	.03	2.38	1.43	.95
R U R A L									
TOTAL (ALL AGES)	100.00	52.04	47.96	26.39	23.99	2.41	73.61	28.05	45.55
TOTAL (10 YEARS AND ABOVE)	100.00	53.37	46.63	42.01	38.18	3.83	57.99	15.19	42.80
10-14	21.41	12.05	9.37	3.13	2.81	.31	18.29	9.23	9.05
15-19	13.63	7.68	5.95	5.55	4.87	.68	8.08	2.81	5.28
20-24	10.18	4.77	5.41	4.78	4.23	.55	5.40	.54	4.86
25-29	11.10	5.05	6.05	5.49	4.86	.64	5.61	.19	5.42
30-34	10.10	4.43	5.67	4.85	4.36	.48	5.25	.07	5.19
35-39	9.43	5.00	4.43	5.27	4.95	.32	4.16	.05	4.11
40-44	7.20	4.06	3.14	4.30	3.99	.31	2.91	.08	2.83
45-49	5.44	3.28	2.16	3.41	3.21	.20	2.04	.08	1.96
50-54	4.20	2.41	1.79	2.30	2.15	.15	1.90	.26	1.63
55-59	2.53	1.54	.99	1.48	1.37	.10	1.06	.17	.89
60-64	1.93	1.10	.83	.79	.72	.07	1.14	.38	.77
65 YEARS AND ABOVE	2.84	2.00	.84	.68	.66	.02	2.16	1.35	.82
U R B A N									
TOTAL (ALL AGES)	100.00	52.15	47.85	23.42	21.55	1.87	76.58	30.60	45.98
TOTAL (10 YEARS AND ABOVE)	100.00	53.90	46.10	34.03	31.32	2.71	65.97	22.59	43.38
10-14	21.48	11.86	9.62	.87	.76	.10	20.61	11.10	9.51
15-19	16.82	9.80	7.01	3.78	3.55	.23	13.04	6.25	6.79
20-24	11.56	5.95	5.61	4.77	4.18	.59	6.79	1.77	5.02
25-29	9.89	4.73	5.16	4.50	4.09	.42	5.39	.65	4.74
30-34	7.63	3.99	3.63	4.17	3.94	.23	3.45	.05	3.41
35-39	7.58	3.59	3.99	3.68	3.47	.20	3.90	.11	3.79
40-44	7.57	4.01	3.56	4.44	3.98	.45	3.13	.02	3.11
45-49	5.09	2.87	2.21	2.93	2.79	.14	2.16	.09	2.07
50-54	4.36	2.60	1.77	2.48	2.37	.11	1.89	.23	1.65
55-59	1.98	1.27	.72	1.24	1.12	.12	.74	.15	.60
60-64	2.55	1.16	1.39	.71	.67	.04	1.84	.49	1.35
65 YEARS AND ABOVE	3.50	2.08	1.42	.47	.39	.08	3.03	1.69	1.35

PERCENTAGE DISTRIBUTION OF TOTAL POPULATION AND THAT OF 10 YEARS OF AGE AND ABOVE
BY AREA, AGE, SEX AND NATURE OF ACTIVITIES, 2003-2004

TABLE-5.2 NWFP

AGE GROUPS (YEARS)	TOTAL POPULATION			CIVILIAN LABOUR FORCE			OUT OF LABOUR FORCE		
	BOTH SEXES	MALE	FEMALE	BOTH SEXES	MALE	FEMALE	BOTH SEXES	MALE	FEMALE
	2	3	4	5	6	7	8	9	10
1									
ALL AREAS									
TOTAL (ALL AGES)	100.00	49.87	50.13	24.56	21.10	3.46	75.44	28.77	46.66
TOTAL (10 YEARS AND ABOVE)	100.00	48.65	51.35	37.20	31.95	5.25	62.80	16.70	46.10
10-14	20.02	10.33	9.68	1.98	1.61	.37	18.03	8.72	9.31
15-19	17.22	8.69	8.54	5.33	4.71	.62	11.89	3.97	7.92
20-24	12.93	6.08	6.85	5.92	5.12	.80	7.01	.96	6.05
25-29	9.14	4.00	5.13	4.38	3.75	.63	4.75	.25	4.50
30-34	7.35	3.09	4.25	3.44	2.99	.45	3.91	.11	3.80
35-39	6.73	3.09	3.65	3.45	2.96	.49	3.28	.12	3.16
40-44	5.57	2.38	3.20	2.68	2.30	.39	2.89	.08	2.81
45-49	5.29	2.51	2.78	2.78	2.42	.36	2.51	.09	2.41
50-54	4.14	2.02	2.12	2.06	1.85	.21	2.08	.16	1.91
55-59	3.11	1.63	1.48	1.79	1.49	.30	1.31	.14	1.17
60-64	2.98	1.40	1.58	1.30	1.03	.26	1.68	.37	1.31
65 YEARS AND ABOVE	5.53	3.43	2.10	2.07	1.71	.37	3.46	1.73	1.73
R U R A L									
TOTAL (ALL AGES)	100.00	49.76	50.24	24.46	20.81	3.65	75.54	28.95	46.59
TOTAL (10 YEARS AND ABOVE)	100.00	48.36	51.64	37.50	31.91	5.59	62.50	16.46	46.05
10-14	20.44	10.64	9.80	2.19	1.76	.43	18.26	8.89	9.37
15-19	17.19	8.65	8.54	5.57	4.88	.69	11.62	3.77	7.85
20-24	12.61	5.79	6.83	5.78	4.96	.82	6.84	.83	6.01
25-29	9.04	3.90	5.14	4.30	3.66	.63	4.75	.24	4.51
30-34	7.39	3.08	4.31	3.44	2.98	.46	3.95	.10	3.85
35-39	6.73	3.01	3.72	3.40	2.88	.52	3.33	.13	3.20
40-44	5.53	2.28	3.25	2.64	2.22	.41	2.90	.06	2.84
45-49	5.22	2.52	2.70	2.85	2.45	.40	2.37	.07	2.30
50-54	4.07	1.99	2.08	2.04	1.82	.22	2.04	.17	1.86
55-59	2.96	1.49	1.46	1.71	1.40	.31	1.24	.09	1.15
60-64	3.01	1.36	1.65	1.30	1.01	.28	1.72	.35	1.37
65 YEARS AND ABOVE	5.79	3.63	2.16	2.30	1.89	.41	3.49	1.74	1.75
U R B A N									
TOTAL (ALL AGES)	100.00	50.45	49.55	25.11	22.61	2.50	74.89	27.84	47.05
TOTAL (10 YEARS AND ABOVE)	100.00	50.07	49.93	35.73	32.17	3.56	64.27	17.90	46.37
10-14	17.93	8.82	9.11	.99	.92	.07	16.94	7.90	9.04
15-19	17.37	8.85	8.53	4.16	3.88	.27	13.22	4.96	8.25
20-24	14.46	7.49	6.97	6.61	5.92	.69	7.85	1.57	6.28
25-29	9.61	4.50	5.11	4.81	4.18	.63	4.80	.33	4.47
30-34	7.13	3.15	3.99	3.46	3.02	.43	3.68	.12	3.56
35-39	6.78	3.47	3.30	3.73	3.40	.33	3.05	.07	2.97
40-44	5.76	2.83	2.94	2.91	2.65	.26	2.85	.17	2.67
45-49	5.62	2.46	3.16	2.44	2.28	.17	3.17	.19	2.99
50-54	4.46	2.14	2.32	2.18	2.01	.17	2.28	.13	2.15
55-59	3.84	2.30	1.54	2.18	1.92	.25	1.66	.37	1.29
60-64	2.80	1.58	1.22	1.30	1.14	.16	1.50	.44	1.06
65 YEARS AND ABOVE	4.24	2.47	1.76	.96	.83	.13	3.28	1.64	1.63

PERCENTAGE DISTRIBUTION OF TOTAL POPULATION AND THAT OF 10 YEARS OF AGE AND ABOVE
BY AREA, AGE, SEX AND NATURE OF ACTIVITIES, 2003-2004

TABLE-5.3 PUNJAB

AGE GROUPS (YEARS)	TOTAL POPULATION			CIVILIAN LABOUR FORCE			OUT OF LABOUR FORCE		
	BOTH SEXES	MALE	FEMALE	BOTH SEXES	MALE	FEMALE	BOTH SEXES	MALE	FEMALE
	2	3	4	5	6	7	8	9	10
1									
ALL AREAS									
TOTAL (ALL AGES)	100.00	50.79	49.21	33.38	25.70	7.68	66.62	25.09	41.53
TOTAL (10 YEARS AND ABOVE)	100.00	50.32	49.68	46.96	36.15	10.81	53.04	14.17	38.87
10-14	18.23	9.30	8.93	2.67	1.78	.89	15.56	7.52	8.04
15-19	16.29	8.26	8.04	6.72	5.13	1.59	9.58	3.13	6.45
20-24	12.40	6.02	6.38	6.80	5.27	1.53	5.60	.75	4.85
25-29	9.15	4.50	4.65	5.48	4.36	1.12	3.66	.14	3.53
30-34	7.24	3.31	3.93	4.25	3.17	1.09	2.99	.14	2.84
35-39	7.61	3.74	3.87	4.78	3.66	1.12	2.83	.09	2.75
40-44	6.29	3.13	3.16	4.03	3.03	1.01	2.26	.11	2.15
45-49	5.74	2.87	2.86	3.59	2.76	.82	2.15	.11	2.04
50-54	4.41	2.20	2.21	2.78	2.12	.66	1.64	.09	1.55
55-59	3.58	1.85	1.73	2.06	1.66	.41	1.51	.19	1.32
60-64	3.18	1.71	1.47	1.73	1.40	.34	1.44	.31	1.13
65 YEARS AND ABOVE	5.88	3.43	2.45	2.06	1.82	.24	3.82	1.61	2.21
R U R A L									
TOTAL (ALL AGES)	100.00	50.53	49.47	34.52	25.40	9.12	65.48	25.13	40.35
TOTAL (10 YEARS AND ABOVE)	100.00	49.96	50.04	49.93	36.74	13.19	50.07	13.21	36.85
10-14	18.56	9.54	9.02	3.27	2.08	1.19	15.29	7.46	7.83
15-19	16.05	8.12	7.93	7.33	5.42	1.91	8.72	2.70	6.01
20-24	11.76	5.48	6.27	6.77	4.98	1.79	4.99	.50	4.49
25-29	8.93	4.26	4.67	5.48	4.18	1.31	3.44	.09	3.36
30-34	7.15	3.17	3.98	4.32	3.03	1.29	2.83	.14	2.69
35-39	7.58	3.73	3.85	5.03	3.65	1.38	2.56	.08	2.48
40-44	6.22	3.00	3.22	4.16	2.93	1.23	2.06	.07	1.99
45-49	5.60	2.84	2.75	3.72	2.75	.97	1.88	.09	1.78
50-54	4.47	2.20	2.27	2.99	2.13	.86	1.49	.08	1.41
55-59	3.81	1.92	1.89	2.32	1.80	.52	1.49	.12	1.37
60-64	3.40	1.80	1.60	2.04	1.58	.46	1.36	.21	1.14
65 YEARS AND ABOVE	6.47	3.88	2.59	2.51	2.21	.30	3.97	1.67	2.29
U R B A N									
TOTAL (ALL AGES)	100.00	51.35	48.65	30.91	26.36	4.55	69.09	24.99	44.10
TOTAL (10 YEARS AND ABOVE)	100.00	51.06	48.94	41.00	34.97	6.03	59.00	16.10	42.90
10-14	17.58	8.82	8.76	1.47	1.19	.29	16.10	7.63	8.47
15-19	16.79	8.53	8.26	5.49	4.54	.95	11.30	3.99	7.31
20-24	13.68	7.08	6.59	6.85	5.85	1.00	6.83	1.24	5.59
25-29	9.58	4.97	4.62	5.49	4.73	.76	4.10	.24	3.86
30-34	7.41	3.59	3.82	4.11	3.44	.67	3.30	.15	3.15
35-39	7.68	3.77	3.90	4.29	3.68	.61	3.39	.10	3.29
40-44	6.42	3.40	3.03	3.78	3.22	.56	2.64	.18	2.46
45-49	6.01	2.93	3.08	3.32	2.79	.53	2.69	.15	2.55
50-54	4.30	2.20	2.09	2.36	2.10	.26	1.94	.11	1.83
55-59	3.10	1.69	1.41	1.54	1.36	.18	1.56	.33	1.23
60-64	2.74	1.54	1.20	1.12	1.03	.09	1.62	.51	1.11
65 YEARS AND ABOVE	4.70	2.53	2.18	1.18	1.05	.13	3.52	1.47	2.05

PERCENTAGE DISTRIBUTION OF TOTAL POPULATION AND THAT OF 10 YEARS OF AGE AND ABOVE
BY AREA, AGE, SEX AND NATURE OF ACTIVITIES, 2003-2004

TABLE-5.4 SINDH

AGE GROUPS (YEARS)	TOTAL POPULATION			CIVILIAN LABOUR FORCE			OUT OF LABOUR FORCE		
	BOTH SEXES	MALE	FEMALE	BOTH SEXES	MALE	FEMALE	BOTH SEXES	MALE	FEMALE
1	2	3	4	5	6	7	8	9	10
ALL AREAS									
TOTAL (ALL AGES)	100.00	52.81	47.19	27.93	25.78	2.15	72.07	27.02	45.05
TOTAL (10 YEARS AND ABOVE)	100.00	52.79	47.21	40.47	37.36	3.11	59.53	15.43	44.10
10-14	17.51	9.40	8.11	1.81	1.72	.09	15.70	7.68	8.02
15-19	15.71	8.30	7.41	5.07	4.59	.49	10.64	3.72	6.92
20-24	13.44	7.12	6.32	6.49	5.91	.58	6.95	1.21	5.74
25-29	10.18	4.97	5.21	5.24	4.78	.45	4.95	.19	4.76
30-34	8.65	4.47	4.17	4.65	4.34	.31	3.99	.13	3.86
35-39	7.89	4.12	3.77	4.35	4.03	.32	3.53	.08	3.45
40-44	6.69	3.61	3.08	3.80	3.53	.27	2.89	.08	2.81
45-49	5.80	3.19	2.61	3.29	3.10	.19	2.51	.09	2.42
50-54	4.32	2.22	2.10	2.22	2.06	.16	2.10	.16	1.94
55-59	3.27	1.74	1.53	1.63	1.55	.08	1.64	.19	1.44
60-64	2.87	1.57	1.29	1.12	1.04	.08	1.74	.53	1.21
65 YEARS AND ABOVE	3.67	2.07	1.60	.79	.71	.08	2.88	1.35	1.52
R U R A L									
TOTAL (ALL AGES)	100.00	52.92	47.08	27.81	25.57	2.23	72.19	27.35	44.85
TOTAL (10 YEARS AND ABOVE)	100.00	52.89	47.11	43.59	40.09	3.50	56.41	12.81	43.60
10-14	18.50	10.49	8.02	3.07	2.90	.18	15.43	7.59	7.84
15-19	14.57	7.79	6.77	6.22	5.64	.59	8.34	2.15	6.19
20-24	12.60	6.35	6.24	6.31	5.79	.52	6.29	.56	5.73
25-29	10.41	4.81	5.60	5.16	4.66	.50	5.25	.15	5.10
30-34	8.91	4.56	4.35	4.78	4.40	.38	4.13	.15	3.98
35-39	7.58	4.15	3.43	4.34	4.09	.25	3.24	.06	3.18
40-44	6.84	3.52	3.32	3.75	3.46	.29	3.10	.06	3.03
45-49	6.00	3.13	2.88	3.28	3.02	.25	2.73	.11	2.62
50-54	4.55	2.41	2.14	2.48	2.27	.21	2.07	.14	1.93
55-59	3.45	2.00	1.46	1.95	1.84	.11	1.51	.16	1.35
60-64	2.83	1.55	1.28	1.30	1.18	.12	1.53	.37	1.16
65 YEARS AND ABOVE	3.74	2.14	1.61	.94	.83	.11	2.80	1.30	1.50
U R B A N									
TOTAL (ALL AGES)	100.00	52.70	47.30	28.05	26.00	2.06	71.95	26.70	45.25
TOTAL (10 YEARS AND ABOVE)	100.00	52.70	47.30	37.76	34.99	2.77	62.24	17.71	44.53
10-14	16.65	8.46	8.19	.71	.70	.01	15.94	7.76	8.18
15-19	16.70	8.75	7.96	4.07	3.67	.40	12.63	5.08	7.56
20-24	14.18	7.79	6.39	6.65	6.01	.63	7.54	1.78	5.76
25-29	9.99	5.11	4.87	5.30	4.89	.42	4.68	.23	4.46
30-34	8.41	4.40	4.02	4.54	4.28	.26	3.87	.12	3.76
35-39	8.15	4.08	4.07	4.36	3.98	.38	3.79	.10	3.69
40-44	6.55	3.69	2.86	3.84	3.59	.25	2.71	.10	2.61
45-49	5.62	3.24	2.38	3.30	3.16	.14	2.32	.08	2.24
50-54	4.12	2.05	2.07	2.00	1.88	.12	2.12	.17	1.96
55-59	3.11	1.52	1.59	1.36	1.30	.06	1.75	.22	1.53
60-64	2.89	1.59	1.30	.96	.92	.05	1.93	.67	1.26
65 YEARS AND ABOVE	3.61	2.01	1.60	.66	.61	.05	2.94	1.40	1.55

PERCENTAGE DISTRIBUTION OF CIVILIAN LABOUR FORCE 10 YEARS OF AGE AND ABOVE
BY AGE, SEX, AREA AND NATURE OF ACTIVITIES, 2003-2004

TABLE-6

PAKISTAN

AGE GROUPS (YEARS)	CIVILIAN LABOUR FORCE								
	TOTAL LABOUR FORCE			EMPLOYED			UN-EMPLOYED		
	BOTH SEXES	MALE	FEMALE	BOTH SEXES	MALE	FEMALE	BOTH SEXES	MALE	FEMALE
1	2	3	4	5	6	7	8	9	10
ALL AREAS									
TOTAL (10 YEARS AND ABOVE)	100.00	82.10	17.90	92.31	76.70	15.61	7.69	5.41	2.28
10-14	5.40	4.04	1.35	4.71	3.49	1.21	.69	.55	.14
15-19	13.84	11.23	2.61	12.01	9.79	2.22	1.82	1.43	.39
20-24	14.89	12.26	2.63	13.35	11.11	2.24	1.54	1.14	.39
25-29	12.04	10.06	1.98	11.18	9.45	1.74	.86	.61	.25
30-34	9.75	7.97	1.78	9.31	7.66	1.65	.44	.30	.13
35-39	10.30	8.46	1.83	10.00	8.30	1.70	.30	.17	.13
40-44	8.71	7.09	1.62	8.46	6.91	1.55	.25	.18	.08
45-49	7.76	6.44	1.32	7.49	6.30	1.19	.27	.14	.12
50-54	5.77	4.74	1.03	5.48	4.57	.91	.29	.17	.13
55-59	4.32	3.64	.68	4.02	3.47	.54	.31	.16	.14
60-64	3.38	2.81	.57	3.01	2.61	.40	.37	.20	.17
65 YEARS AND ABOVE	3.85	3.37	.47	3.29	3.03	.26	.56	.35	.21
R U R A L									
TOTAL (10 YEARS AND ABOVE)	100.00	79.14	20.86	93.26	74.67	18.59	6.74	4.47	2.27
10-14	6.57	4.78	1.79	5.84	4.22	1.62	.73	.55	.18
15-19	14.57	11.54	3.02	12.89	10.24	2.65	1.68	1.30	.38
20-24	13.86	10.99	2.87	12.68	10.12	2.56	1.19	.88	.31
25-29	11.29	9.11	2.18	10.65	8.72	1.93	.65	.39	.26
30-34	9.26	7.22	2.03	8.96	7.01	1.94	.30	.21	.09
35-39	10.03	7.93	2.10	9.77	7.79	1.98	.27	.14	.12
40-44	8.29	6.41	1.88	8.11	6.29	1.82	.18	.11	.06
45-49	7.51	6.00	1.52	7.28	5.88	1.40	.24	.12	.12
50-54	5.83	4.55	1.28	5.56	4.43	1.14	.27	.12	.15
55-59	4.56	3.71	.84	4.29	3.60	.69	.27	.11	.15
60-64	3.71	2.96	.75	3.31	2.77	.54	.39	.19	.21
65 YEARS AND ABOVE	4.52	3.94	.58	3.94	3.59	.34	.58	.35	.24
U R B A N									
TOTAL (10 YEARS AND ABOVE)	100.00	88.38	11.62	90.30	80.99	9.31	9.70	7.40	2.30
10-14	2.91	2.49	.42	2.31	1.95	.36	.60	.54	.06
15-19	12.29	10.56	1.73	10.17	8.85	1.32	2.12	1.71	.41
20-24	17.05	14.93	2.12	14.77	13.22	1.55	2.28	1.71	.57
25-29	13.62	12.06	1.56	12.31	10.98	1.33	1.31	1.08	.23
30-34	10.79	9.54	1.25	10.07	9.03	1.04	.72	.51	.21
35-39	10.85	9.60	1.26	10.49	9.38	1.11	.36	.22	.15
40-44	9.60	8.52	1.08	9.19	8.21	.98	.42	.31	.10
45-49	8.27	7.38	.89	7.93	7.18	.76	.34	.20	.14
50-54	5.65	5.15	.50	5.31	4.89	.42	.34	.26	.08
55-59	3.83	3.48	.35	3.44	3.21	.23	.39	.27	.12
60-64	2.70	2.51	.20	2.39	2.27	.11	.32	.23	.09
65 YEARS AND ABOVE	2.42	2.18	.25	1.92	1.82	.10	.50	.35	.15

PERCENTAGE DISTRIBUTION OF CIVILIAN LABOUR FORCE 10 YEARS OF AGE AND ABOVE
BY AGE, SEX, AREA AND NATURE OF ACTIVITIES, 2003-2004

TABLE-6.1

BALUCHISTAN

AGE GROUPS (YEARS)	CIVILIAN LABOUR FORCE								
	TOTAL LABOUR FORCE			EMPLOYED			UN-EMPLOYED		
	BOTH SEXES	MALE	FEMALE	BOTH SEXES	MALE	FEMALE	BOTH SEXES	MALE	FEMALE
	1	2	3	4	5	6	7	8	9
ALL AREAS									
TOTAL (10 YEARS AND ABOVE)	100.00	91.13	8.87	91.81	85.39	6.42	8.19	5.73	2.45
10-14	6.39	5.74	.65	5.11	4.96	.15	1.28	.78	.50
15-19	12.76	11.34	1.41	10.11	9.37	.73	2.65	1.97	.68
20-24	11.95	10.55	1.40	10.48	9.31	1.17	1.47	1.24	.23
25-29	13.11	11.66	1.45	12.08	10.90	1.17	1.03	.76	.28
30-34	11.69	10.65	1.05	11.33	10.51	.82	.37	.14	.23
35-39	12.17	11.44	.72	11.87	11.27	.61	.29	.18	.11
40-44	10.83	9.97	.86	10.57	9.79	.78	.26	.17	.08
45-49	8.21	7.75	.46	8.07	7.69	.38	.15	.06	.09
50-54	5.86	5.50	.36	5.63	5.36	.27	.23	.15	.08
55-59	3.54	3.28	.26	3.36	3.20	.17	.17	.08	.10
60-64	1.93	1.77	.15	1.74	1.61	.13	.19	.16	.03
65 YEARS AND ABOVE	1.56	1.47	.08	1.46	1.43	.03	.10	.05	.05
R U R A L									
TOTAL (10 YEARS AND ABOVE)	100.00	90.88	9.12	93.00	86.10	6.90	7.00	4.78	2.22
10-14	7.44	6.69	.75	6.05	5.88	.18	1.39	.82	.57
15-19	13.21	11.59	1.62	10.83	9.95	.87	2.38	1.64	.74
20-24	11.39	10.08	1.31	10.37	9.22	1.15	1.02	.85	.16
25-29	13.08	11.57	1.51	12.25	10.93	1.32	.83	.64	.19
30-34	11.54	10.39	1.15	11.22	10.31	.91	.31	.08	.23
35-39	12.54	11.78	.76	12.22	11.61	.61	.32	.17	.15
40-44	10.22	9.49	.73	10.05	9.35	.70	.17	.14	.03
45-49	8.11	7.63	.48	8.11	7.63	.48			
50-54	5.48	5.11	.37	5.28	4.97	.30	.20	.14	.06
55-59	3.51	3.27	.24	3.43	3.22	.21	.09	.05	.03
60-64	1.89	1.72	.16	1.68	1.52	.16	.20	.20	
65 YEARS AND ABOVE	1.61	1.56	.05	1.51	1.51		.10	.05	.05
U R B A N									
TOTAL (10 YEARS AND ABOVE)	100.00	92.03	7.97	87.47	82.81	4.65	12.53	9.21	3.32
10-14	2.54	2.24	.31	1.66	1.59	.07	.89	.65	.24
15-19	11.11	10.44	.67	7.48	7.25	.23	3.63	3.19	.44
20-24	14.03	12.29	1.73	10.90	9.62	1.28	3.12	2.67	.45
25-29	13.23	12.01	1.22	11.44	10.82	.62	1.79	1.19	.60
30-34	12.27	11.59	.67	11.72	11.25	.46	.55	.34	.21
35-39	10.80	10.21	.59	10.60	10.00	.59	.21	.21	
40-44	13.03	11.71	1.33	12.47	11.42	1.05	.56	.29	.27
45-49	8.61	8.19	.42	7.92	7.90	.02	.69	.29	.40
50-54	7.29	6.96	.33	6.94	6.77	.17	.35	.19	.16
55-59	3.64	3.29	.35	3.14	3.14		.50	.15	.35
60-64	2.09	1.96	.12	1.94	1.94		.15	.02	.12
65 YEARS AND ABOVE	1.37	1.14	.23	1.28	1.12	.16	.09	.02	.07

PERCENTAGE DISTRIBUTION OF CIVILIAN LABOUR FORCE 10 YEARS OF AGE AND ABOVE
BY AGE, SEX, AREA AND NATURE OF ACTIVITIES, 2003-2004

TABLE-6.2 NWFP

AGE GROUPS (YEARS)	CIVILIAN LABOUR FORCE								
	TOTAL LABOUR FORCE			EMPLOYED			UN-EMPLOYED		
	BOTH SEXES	MALE	FEMALE	BOTH SEXES	MALE	FEMALE	BOTH SEXES	MALE	FEMALE
1	2	3	4	5	6	7	8	9	10
ALL AREAS									
TOTAL (10 YEARS AND ABOVE)	100.00	85.89	14.11	87.15	77.19	9.95	12.85	8.70	4.15
10-14	5.33	4.34	.99	4.74	3.86	.88	.59	.48	.11
15-19	14.32	12.67	1.65	11.89	10.63	1.26	2.43	2.04	.40
20-24	15.92	13.77	2.15	13.08	11.70	1.38	2.83	2.07	.76
25-29	11.78	10.08	1.71	10.47	9.16	1.31	1.31	.91	.40
30-34	9.25	8.03	1.22	8.60	7.49	1.11	.65	.54	.11
35-39	9.28	7.97	1.31	8.80	7.61	1.19	.49	.36	.13
40-44	7.21	6.17	1.04	6.89	5.91	.98	.33	.26	.06
45-49	7.48	6.51	.97	6.87	6.11	.77	.61	.40	.21
50-54	5.54	4.98	.57	4.98	4.71	.27	.56	.27	.30
55-59	4.82	4.01	.81	4.04	3.73	.31	.78	.28	.50
60-64	3.49	2.78	.71	2.65	2.40	.25	.84	.38	.46
65 YEARS AND ABOVE	5.57	4.59	.98	4.12	3.87	.26	1.45	.72	.73
R U R A L									
TOTAL (10 YEARS AND ABOVE)	100.00	85.09	14.91	87.53	76.93	10.60	12.47	8.16	4.31
10-14	5.83	4.68	1.14	5.21	4.20	1.02	.62	.49	.13
15-19	14.84	13.02	1.83	12.40	11.00	1.40	2.44	2.01	.43
20-24	15.41	13.22	2.19	12.86	11.39	1.47	2.55	1.83	.72
25-29	11.46	9.76	1.69	10.23	8.97	1.26	1.23	.80	.43
30-34	9.17	7.95	1.22	8.57	7.45	1.12	.60	.50	.10
35-39	9.06	7.67	1.39	8.58	7.32	1.27	.48	.35	.12
40-44	7.03	5.93	1.10	6.75	5.68	1.06	.28	.25	.03
45-49	7.60	6.53	1.07	6.97	6.12	.85	.63	.41	.22
50-54	5.44	4.85	.59	4.89	4.62	.27	.55	.23	.32
55-59	4.57	3.74	.83	3.81	3.50	.31	.76	.24	.52
60-64	3.45	2.70	.76	2.68	2.41	.28	.77	.29	.48
65 YEARS AND ABOVE	6.14	5.03	1.11	4.57	4.27	.30	1.56	.76	.81
U R B A N									
TOTAL (10 YEARS AND ABOVE)	100.00	90.03	9.97	85.17	78.53	6.64	14.83	11.50	3.33
10-14	2.78	2.59	.19	2.33	2.14	.19	.45	.45	
15-19	11.63	10.87	.76	9.25	8.73	.52	2.38	2.14	.24
20-24	18.50	16.58	1.92	14.22	13.27	.95	4.28	3.31	.97
25-29	13.46	11.69	1.78	11.75	10.18	1.57	1.71	1.51	.21
30-34	9.67	8.46	1.21	8.77	7.73	1.04	.90	.74	.17
35-39	10.44	9.51	.92	9.90	9.12	.78	.54	.39	.15
40-44	8.15	7.42	.73	7.60	7.07	.53	.55	.35	.20
45-49	6.84	6.37	.48	6.36	6.05	.32	.48	.32	.16
50-54	6.10	5.63	.46	5.48	5.20	.28	.62	.43	.19
55-59	6.10	5.39	.71	5.20	4.89	.31	.89	.50	.40
60-64	3.65	3.20	.45	2.49	2.38	.10	1.16	.82	.35
65 YEARS AND ABOVE	2.68	2.32	.36	1.82	1.78	.04	.86	.54	.32

PERCENTAGE DISTRIBUTION OF CIVILIAN LABOUR FORCE 10 YEARS OF AGE AND ABOVE
BY AGE, SEX, AREA AND NATURE OF ACTIVITIES, 2003-2004

TABLE-6.3

PUNJAB

AGE GROUPS (YEARS)	CIVILIAN LABOUR FORCE								
	TOTAL LABOUR FORCE			EMPLOYED			UN-EMPLOYED		
	BOTH SEXES	MALE	FEMALE	BOTH SEXES	MALE	FEMALE	BOTH SEXES	MALE	FEMALE
1	2	3	4	5	6	7	8	9	10
ALL AREAS									
TOTAL (10 YEARS AND ABOVE)	100.00	76.98	23.02	92.64	71.84	20.80	7.36	5.14	2.22
10-14	5.68	3.79	1.89	4.86	3.12	1.74	.82	.67	.15
15-19	14.31	10.92	3.39	12.50	9.46	3.04	1.81	1.45	.35
20-24	14.47	11.22	3.25	13.13	10.27	2.86	1.34	.95	.39
25-29	11.68	9.29	2.39	10.90	8.79	2.11	.78	.50	.29
30-34	9.06	6.74	2.31	8.67	6.52	2.15	.38	.23	.16
35-39	10.18	7.79	2.39	9.89	7.65	2.23	.30	.14	.16
40-44	8.59	6.45	2.14	8.34	6.27	2.07	.25	.18	.07
45-49	7.64	5.88	1.75	7.40	5.78	1.62	.24	.11	.13
50-54	5.91	4.51	1.40	5.64	4.34	1.30	.28	.17	.10
55-59	4.39	3.53	.87	4.13	3.37	.76	.27	.16	.11
60-64	3.69	2.98	.71	3.32	2.76	.55	.38	.22	.16
65 YEARS AND ABOVE	4.40	3.88	.51	3.88	3.51	.36	.52	.37	.15
R U R A L									
TOTAL (10 YEARS AND ABOVE)	100.00	73.58	26.42	93.89	69.52	24.37	6.11	4.06	2.05
10-14	6.54	4.16	2.38	5.73	3.54	2.20	.81	.62	.18
15-19	14.68	10.85	3.83	13.06	9.58	3.48	1.62	1.28	.35
20-24	13.56	9.98	3.58	12.57	9.27	3.30	.99	.71	.28
25-29	10.98	8.36	2.62	10.46	8.12	2.34	.52	.24	.28
30-34	8.65	6.07	2.59	8.40	5.92	2.49	.25	.15	.10
35-39	10.07	7.31	2.76	9.82	7.19	2.62	.25	.11	.14
40-44	8.33	5.87	2.46	8.17	5.78	2.40	.16	.10	.06
45-49	7.45	5.51	1.94	7.27	5.45	1.83	.17	.06	.11
50-54	5.98	4.26	1.72	5.74	4.14	1.60	.24	.12	.12
55-59	4.65	3.61	1.04	4.44	3.49	.95	.21	.12	.10
60-64	4.09	3.17	.91	3.69	2.96	.72	.40	.21	.19
65 YEARS AND ABOVE	5.02	4.42	.59	4.53	4.08	.45	.48	.34	.14
U R B A N									
TOTAL (10 YEARS AND ABOVE)	100.00	85.28	14.72	89.60	77.52	12.08	10.40	7.77	2.63
10-14	3.60	2.89	.70	2.74	2.12	.62	.86	.78	.08
15-19	13.39	11.07	2.32	11.13	9.19	1.94	2.26	1.89	.37
20-24	16.70	14.26	2.45	14.51	12.71	1.80	2.19	1.55	.64
25-29	13.38	11.54	1.84	11.95	10.42	1.53	1.43	1.12	.31
30-34	10.03	8.39	1.64	9.32	7.98	1.35	.71	.41	.30
35-39	10.45	8.97	1.49	10.05	8.76	1.29	.40	.20	.20
40-44	9.22	7.84	1.37	8.75	7.47	1.27	.47	.37	.10
45-49	8.10	6.80	1.30	7.71	6.59	1.12	.39	.21	.18
50-54	5.76	5.12	.64	5.39	4.82	.57	.37	.30	.07
55-59	3.75	3.32	.44	3.36	3.05	.31	.39	.26	.13
60-64	2.74	2.51	.23	2.41	2.28	.13	.33	.23	.10
65 YEARS AND ABOVE	2.88	2.57	.31	2.27	2.13	.15	.61	.44	.16

PERCENTAGE DISTRIBUTION OF CIVILIAN LABOUR FORCE 10 YEARS OF AGE AND ABOVE
BY AGE, SEX, AREA AND NATURE OF ACTIVITIES, 2003-2004

TABLE-6.4 SINDH

AGE GROUPS (YEARS)	CIVILIAN LABOUR FORCE									
	TOTAL LABOUR FORCE			EMPLOYED			UN-EMPLOYED			
	BOTH SEXES	MALE	FEMALE	BOTH SEXES	MALE	FEMALE	BOTH SEXES	MALE	FEMALE	
	1	2	3	4	5	6	7	8	9	10
ALL AREAS										
TOTAL (10 YEARS AND ABOVE)	100.00	92.32	7.68	94.03	87.86	6.18	5.97	4.46	1.50	
10-14	4.48	4.26	.22	4.19	4.03	.16	.28	.23	.05	
15-19	12.54	11.33	1.20	11.13	10.34	.78	1.41	.99	.42	
20-24	16.04	14.60	1.43	14.60	13.42	1.17	1.44	1.18	.26	
25-29	12.94	11.81	1.12	12.13	11.08	1.05	.81	.74	.07	
30-34	11.49	10.72	.78	11.01	10.29	.72	.49	.43	.06	
35-39	10.75	9.96	.79	10.54	9.82	.72	.21	.14	.07	
40-44	9.38	8.71	.67	9.15	8.58	.57	.23	.14	.10	
45-49	8.13	7.66	.48	7.92	7.52	.40	.22	.14	.07	
50-54	5.49	5.10	.40	5.29	5.00	.29	.21	.10	.11	
55-59	4.03	3.83	.21	3.83	3.69	.14	.20	.14	.07	
60-64	2.77	2.57	.20	2.62	2.49	.13	.15	.08	.07	
65 YEARS AND ABOVE	1.96	1.76	.20	1.65	1.61	.04	.31	.16	.15	
R U R A L										
TOTAL (10 YEARS AND ABOVE)	100.00	91.97	8.03	95.62	89.06	6.57	4.38	2.91	1.47	
10-14	7.05	6.65	.40	6.70	6.37	.33	.35	.28	.08	
15-19	14.28	12.93	1.35	13.21	12.21	1.00	1.07	.72	.34	
20-24	14.48	13.29	1.19	13.62	12.55	1.07	.86	.74	.12	
25-29	11.83	10.69	1.14	11.22	10.16	1.06	.61	.53	.08	
30-34	10.97	10.10	.86	10.71	9.87	.84	.26	.23	.03	
35-39	9.96	9.39	.57	9.83	9.32	.51	.13	.07	.06	
40-44	8.59	7.93	.66	8.43	7.87	.55	.17	.06	.11	
45-49	7.52	6.94	.58	7.30	6.81	.48	.22	.12	.10	
50-54	5.69	5.21	.48	5.53	5.20	.34	.16	.01	.15	
55-59	4.47	4.21	.26	4.36	4.20	.16	.11	.01	.10	
60-64	2.99	2.72	.28	2.87	2.70	.17	.13	.02	.11	
65 YEARS AND ABOVE	2.16	1.91	.25	1.85	1.80	.05	.31	.11	.20	
U R B A N										
TOTAL (10 YEARS AND ABOVE)	100.00	92.67	7.33	92.44	86.65	5.79	7.56	6.02	1.54	
10-14	1.88	1.85	.03	1.67	1.67		.21	.18	.03	
15-19	10.78	9.72	1.06	9.03	8.46	.56	1.75	1.26	.49	
20-24	17.60	15.92	1.68	15.58	14.30	1.28	2.03	1.62	.40	
25-29	14.05	12.94	1.10	13.04	12.00	1.04	1.01	.95	.07	
30-34	12.03	11.33	.69	11.31	10.71	.60	.72	.63	.09	
35-39	11.55	10.54	1.00	11.26	10.33	.92	.29	.21	.08	
40-44	10.17	9.50	.67	9.87	9.28	.58	.30	.22	.08	
45-49	8.75	8.38	.37	8.54	8.22	.32	.21	.16	.05	
50-54	5.29	4.98	.31	5.04	4.80	.24	.25	.18	.07	
55-59	3.60	3.44	.15	3.30	3.18	.12	.30	.26	.04	
60-64	2.55	2.43	.12	2.37	2.28	.09	.18	.15	.03	
65 YEARS AND ABOVE	1.76	1.62	.14	1.45	1.41	.03	.31	.21	.10	

PERCENTAGE DISTRIBUTION OF TOTAL POPULATION AND THAT OF 10 YEARS AGE AND ABOVE BY AREA, AGE,
SEX AND NATURE OF ACTIVITIES, 2003-2004 (INCLUDING SPECIAL PROBING QUESTIONS)

TABLE-7 PAKISTAN

AGE GRUOPS (YEARS)	POPULATION			LABOUR FORCE			OUT OF LABOUR FORCE		
	BOTH SEXES	MALE	FEMALE	BOTH SEXES	MALE	FEMALE	BOTH SEXES	MALE	FEMALE
1	2	3	4	5	6	7	8	9	10
ALL AREAS									
TOTAL (ALL AGES)	100.00	51.23	48.77	38.45	25.03	13.42	61.55	26.20	35.35
TOTAL (10 YEARS AND ABOVE)	100.00	50.86	49.14	55.30	36.00	19.31	44.70	14.87	29.83
10-14	18.44	9.59	8.85	3.37	1.78	1.59	15.07	7.81	7.26
15-19	16.19	8.32	7.86	7.76	4.93	2.83	8.42	3.39	5.03
20-24	12.64	6.26	6.39	8.19	5.37	2.82	4.45	.88	3.57
25-29	9.48	4.57	4.91	6.71	4.41	2.31	2.77	.16	2.60
30-34	7.71	3.62	4.09	5.46	3.49	1.96	2.25	.12	2.13
35-39	7.63	3.79	3.84	5.64	3.71	1.94	1.99	.08	1.90
40-44	6.34	3.19	3.15	4.74	3.10	1.63	1.60	.09	1.51
45-49	5.68	2.92	2.76	4.21	2.82	1.39	1.47	.10	1.37
50-54	4.35	2.19	2.15	3.22	2.08	1.14	1.13	.12	1.01
55-59	3.38	1.77	1.61	2.34	1.59	.75	1.05	.18	.86
60-64	3.02	1.61	1.41	1.78	1.23	.55	1.24	.38	.86
65 YEARS AND ABOVE	5.15	3.03	2.13	1.89	1.48	.41	3.27	1.55	1.72
R U R A L									
TOTAL (ALL AGES)	100.00	50.93	49.07	42.17	24.62	17.55	57.83	26.31	31.52
TOTAL (10 YEARS AND ABOVE)	100.00	50.40	49.60	62.87	36.71	26.16	37.13	13.69	23.44
10-14	19.02	10.03	8.99	4.56	2.23	2.34	14.46	7.81	6.65
15-19	15.85	8.13	7.72	9.21	5.37	3.84	6.64	2.76	3.87
20-24	11.97	5.65	6.32	8.80	5.09	3.70	3.17	.56	2.61
25-29	9.33	4.34	4.99	7.30	4.22	3.07	2.03	.12	1.91
30-34	7.67	3.47	4.19	6.01	3.36	2.65	1.66	.12	1.54
35-39	7.54	3.75	3.79	6.25	3.67	2.58	1.28	.08	1.21
40-44	6.27	3.03	3.24	5.15	2.97	2.18	1.13	.06	1.06
45-49	5.60	2.86	2.73	4.64	2.78	1.86	.96	.09	.87
50-54	4.40	2.22	2.19	3.66	2.11	1.56	.74	.11	.63
55-59	3.53	1.84	1.69	2.75	1.72	1.03	.79	.12	.66
60-64	3.15	1.64	1.51	2.15	1.37	.78	1.00	.27	.73
65 YEARS AND ABOVE	5.67	3.42	2.25	2.39	1.83	.57	3.28	1.60	1.68
U R B A N									
TOTAL (ALL AGES)	100.00	51.82	48.18	31.05	25.83	5.21	68.95	25.99	42.97
TOTAL (10 YEARS AND ABOVE)	100.00	51.70	48.30	41.72	34.71	7.01	58.28	16.99	41.29
10-14	17.38	8.78	8.60	1.23	.98	.25	16.15	7.81	8.35
15-19	16.80	8.67	8.12	5.16	4.15	1.01	11.64	4.52	7.11
20-24	13.84	7.34	6.51	7.10	5.87	1.22	6.75	1.46	5.28
25-29	9.75	4.99	4.76	5.67	4.74	.92	4.08	.24	3.84
30-34	7.77	3.88	3.90	4.46	3.74	.72	3.31	.13	3.18
35-39	7.79	3.86	3.93	4.55	3.77	.78	3.24	.10	3.15
40-44	6.47	3.49	2.98	4.01	3.34	.66	2.46	.15	2.31
45-49	5.81	3.02	2.80	3.43	2.90	.54	2.38	.12	2.26
50-54	4.24	2.16	2.09	2.41	2.02	.39	1.83	.13	1.69
55-59	3.11	1.65	1.46	1.60	1.37	.24	1.51	.29	1.22
60-64	2.80	1.55	1.25	1.12	.98	.14	1.67	.57	1.11
65 YEARS AND ABOVE	4.23	2.32	1.91	.98	.85	.12	3.25	1.46	1.79

PERCENTAGE DISTRIBUTION OF TOTAL POPULATION AND THAT OF 10 YEARS AGE AND ABOVE BY AREA, AGE, SEX AND NATURE OF ACTIVITIES, 2003-2004 (INCLUDING SPECIAL PROBING QUESTIONS)

TABLE-7.1 BALOCHISTAN

AGE GRUOPS (YEARS)	POPULATION			LABOUR FORCE			OUT OF LABOUR FORCE		
	BOTH SEXES	MALE	FEMALE	BOTH SEXES	MALE	FEMALE	BOTH SEXES	MALE	FEMALE
1	2	3	4	5	6	7	8	9	10
ALL AREAS									
TOTAL (ALL AGES)	100.00	52.07	47.93	36.19	23.48	12.72	63.81	28.59	35.22
TOTAL (10 YEARS AND ABOVE)	100.00	53.50	46.50	56.35	36.55	19.80	43.65	16.95	26.70
10-14	21.43	12.00	9.43	4.20	2.30	1.90	17.23	9.70	7.53
15-19	14.43	8.21	6.22	7.13	4.56	2.57	7.31	3.65	3.65
20-24	10.53	5.07	5.46	7.03	4.25	2.78	3.50	.82	2.68
25-29	10.80	4.97	5.83	7.75	4.69	3.06	3.05	.28	2.77
30-34	9.48	4.32	5.16	7.20	4.27	2.92	2.28	.05	2.24
35-39	8.96	4.64	4.32	6.73	4.58	2.15	2.23	.07	2.17
40-44	7.30	4.05	3.25	5.57	3.99	1.59	1.72	.06	1.66
45-49	5.35	3.18	2.17	4.19	3.10	1.09	1.16	.08	1.08
50-54	4.24	2.46	1.78	3.06	2.20	.86	1.18	.26	.92
55-59	2.40	1.47	.92	1.80	1.31	.49	.60	.16	.44
60-64	2.09	1.11	.98	.97	.71	.26	1.12	.40	.71
65 YEARS AND ABOVE	3.01	2.02	.99	.72	.59	.13	2.29	1.43	.85
R U R A L									
TOTAL (ALL AGES)	100.00	52.04	47.96	39.34	24.07	15.27	60.66	27.97	32.69
TOTAL (10 YEARS AND ABOVE)	100.00	53.37	46.63	62.61	38.31	24.31	37.39	15.06	22.33
10-14	21.41	12.05	9.37	5.24	2.82	2.42	16.17	9.23	6.94
15-19	13.63	7.68	5.95	8.14	4.90	3.24	5.49	2.78	2.71
20-24	10.18	4.77	5.41	7.62	4.28	3.34	2.56	.50	2.07
25-29	11.10	5.05	6.05	8.68	4.89	3.78	2.43	.16	2.27
30-34	10.10	4.43	5.67	8.05	4.38	3.66	2.05	.05	2.01
35-39	9.43	5.00	4.43	7.57	4.95	2.63	1.85	.05	1.80
40-44	7.20	4.06	3.14	5.88	3.99	1.89	1.33	.08	1.25
45-49	5.44	3.28	2.16	4.52	3.21	1.32	.92	.08	.84
50-54	4.20	2.41	1.79	3.16	2.15	1.01	1.04	.26	.77
55-59	2.53	1.54	.99	1.96	1.37	.58	.58	.17	.41
60-64	1.93	1.10	.83	1.03	.72	.30	.91	.38	.53
65 YEARS AND ABOVE	2.84	2.00	.84	.78	.66	.12	2.06	1.35	.72
U R B A N									
TOTAL (ALL AGES)	100.00	52.15	47.85	25.98	21.56	4.42	74.02	30.60	43.42
TOTAL (10 YEARS AND ABOVE)	100.00	53.90	46.10	37.75	31.32	6.43	62.25	22.58	39.67
10-14	21.48	11.86	9.62	1.11	.76	.35	20.37	11.10	9.27
15-19	16.82	9.80	7.01	4.13	3.56	.57	12.68	6.24	6.44
20-24	11.56	5.95	5.61	5.30	4.18	1.11	6.26	1.77	4.49
25-29	9.89	4.73	5.16	5.01	4.09	.93	4.88	.65	4.23
30-34	7.63	3.99	3.63	4.67	3.94	.73	2.96	.05	2.91
35-39	7.58	3.59	3.99	4.21	3.47	.73	3.37	.11	3.26
40-44	7.57	4.01	3.56	4.67	3.98	.69	2.90	.02	2.88
45-49	5.09	2.87	2.21	3.20	2.79	.42	1.88	.09	1.80
50-54	4.36	2.60	1.77	2.77	2.37	.40	1.60	.23	1.37
55-59	1.98	1.27	.72	1.33	1.12	.21	.66	.15	.51
60-64	2.55	1.16	1.39	.81	.67	.14	1.74	.49	1.25
65 YEARS AND ABOVE	3.50	2.08	1.42	.55	.39	.16	2.95	1.69	1.27

PERCENTAGE DISTRIBUTION OF TOTAL POPULATION AND THAT OF 10 YEARS AGE AND ABOVE BY AREA, AGE, SEX AND NATURE OF ACTIVITIES, 2003-2004 (INCLUDING SPECIAL PROBING QUESTIONS)

TABLE-7.2 NWFP

AGE GRUOPS (YEARS)	POPULATION			LABOUR FORCE			OUT OF LABOUR FORCE		
	BOTH SEXES	MALE	FEMALE	BOTH SEXES	MALE	FEMALE	BOTH SEXES	MALE	FEMALE
1	2	3	4	5	6	7	8	9	10
ALL AREAS									
TOTAL (ALL AGES)	100.00	49.87	50.13	38.13	21.19	16.94	61.87	28.68	33.19
TOTAL (10 YEARS AND ABOVE)	100.00	48.65	51.35	57.74	32.09	25.65	42.26	16.56	25.70
10-14	20.02	10.33	9.68	4.18	1.64	2.54	15.84	8.70	7.14
15-19	17.22	8.69	8.54	8.68	4.76	3.92	8.54	3.92	4.61
20-24	12.93	6.08	6.85	9.10	5.13	3.97	3.83	.95	2.88
25-29	9.14	4.00	5.13	6.72	3.77	2.95	2.42	.24	2.18
30-34	7.35	3.09	4.25	5.60	3.00	2.60	1.74	.09	1.65
35-39	6.73	3.09	3.65	5.10	2.98	2.11	1.64	.10	1.53
40-44	5.57	2.38	3.20	4.46	2.30	2.17	1.11	.08	1.03
45-49	5.29	2.51	2.78	4.08	2.42	1.66	1.21	.09	1.12
50-54	4.14	2.02	2.12	3.17	1.85	1.32	.97	.16	.81
55-59	3.11	1.63	1.48	2.40	1.49	.91	.70	.14	.57
60-64	2.98	1.40	1.58	1.88	1.04	.84	1.10	.36	.74
65 YEARS AND ABOVE	5.53	3.43	2.10	2.37	1.71	.66	3.16	1.73	1.43
R U R A L									
TOTAL (ALL AGES)	100.00	49.76	50.24	39.83	20.92	18.92	60.17	28.84	31.32
TOTAL (10 YEARS AND ABOVE)	100.00	48.36	51.64	61.07	32.07	29.00	38.93	16.29	22.64
10-14	20.44	10.64	9.80	4.74	1.78	2.96	15.71	8.86	6.84
15-19	17.19	8.65	8.54	9.48	4.94	4.54	7.71	3.71	4.00
20-24	12.61	5.79	6.83	9.44	4.97	4.47	3.18	.82	2.35
25-29	9.04	3.90	5.14	6.96	3.68	3.27	2.09	.22	1.87
30-34	7.39	3.08	4.31	5.89	3.00	2.89	1.50	.08	1.42
35-39	6.73	3.01	3.72	5.27	2.90	2.37	1.45	.11	1.34
40-44	5.53	2.28	3.25	4.70	2.22	2.47	.84	.06	.78
45-49	5.22	2.52	2.70	4.30	2.45	1.85	.92	.07	.84
50-54	4.07	1.99	2.08	3.28	1.82	1.46	.80	.17	.63
55-59	2.96	1.49	1.46	2.39	1.40	.99	.57	.09	.48
60-64	3.01	1.36	1.65	1.98	1.02	.96	1.03	.34	.69
65 YEARS AND ABOVE	5.79	3.63	2.16	2.65	1.89	.76	3.14	1.74	1.40
U R B A N									
TOTAL (ALL AGES)	100.00	50.45	49.55	29.12	22.61	6.51	70.88	27.84	43.04
TOTAL (10 YEARS AND ABOVE)	100.00	50.07	49.93	41.44	32.18	9.26	58.56	17.89	40.67
10-14	17.93	8.82	9.11	1.44	.93	.50	16.49	7.89	8.60
15-19	17.37	8.85	8.53	4.77	3.88	.89	12.60	4.96	7.64
20-24	14.46	7.49	6.97	7.42	5.92	1.50	7.04	1.57	5.47
25-29	9.61	4.50	5.11	5.56	4.18	1.38	4.05	.33	3.73
30-34	7.13	3.15	3.99	4.19	3.02	1.17	2.94	.12	2.82
35-39	6.78	3.47	3.30	4.25	3.40	.85	2.53	.07	2.45
40-44	5.76	2.83	2.94	3.33	2.65	.67	2.43	.17	2.26
45-49	5.62	2.46	3.16	2.99	2.28	.71	2.63	.19	2.45
50-54	4.46	2.14	2.32	2.63	2.01	.62	1.83	.13	1.70
55-59	3.84	2.30	1.54	2.48	1.92	.55	1.36	.37	.99
60-64	2.80	1.58	1.22	1.39	1.14	.25	1.41	.44	.97
65 YEARS AND ABOVE	4.24	2.47	1.76	.99	.83	.16	3.24	1.64	1.60

PERCENTAGE DISTRIBUTION OF TOTAL POPULATION AND THAT OF 10 YEARS AGE AND ABOVE BY AREA, AGE,
SEX AND NATURE OF ACTIVITIES, 2003-2004 (INCLUDING SPECIAL PROBING QUESTIONS)

TABLE-7.3 PUNJAB

AGE GROUPS (YEARS)	POPULATION			LABOUR FORCE			OUT OF LABOUR FORCE		
	BOTH SEXES	MALE	FEMALE	BOTH SEXES	MALE	FEMALE	BOTH SEXES	MALE	FEMALE
1	2	3	4	5	6	7	8	9	10
ALL AREAS									
TOTAL (ALL AGES)	100.00	50.79	49.21	39.10	25.74	13.36	60.90	25.04	35.86
TOTAL (10 YEARS AND ABOVE)	100.00	50.32	49.68	55.01	36.21	18.79	44.99	14.11	30.88
10-14	18.23	9.30	8.93	3.28	1.79	1.50	14.95	7.51	7.44
15-19	16.29	8.26	8.04	7.96	5.14	2.82	8.33	3.12	5.21
20-24	12.40	6.02	6.38	7.90	5.28	2.62	4.49	.74	3.76
25-29	9.15	4.50	4.65	6.41	4.36	2.05	2.73	.13	2.60
30-34	7.24	3.31	3.93	4.98	3.18	1.80	2.26	.13	2.13
35-39	7.61	3.74	3.87	5.66	3.66	2.00	1.96	.08	1.88
40-44	6.29	3.13	3.16	4.62	3.04	1.59	1.67	.10	1.57
45-49	5.74	2.87	2.86	4.18	2.77	1.41	1.55	.11	1.45
50-54	4.41	2.20	2.21	3.32	2.12	1.20	1.10	.09	1.01
55-59	3.58	1.85	1.73	2.45	1.66	.79	1.13	.19	.94
60-64	3.18	1.71	1.47	1.98	1.40	.57	1.20	.31	.89
65 YEARS AND ABOVE	5.88	3.43	2.45	2.26	1.83	.44	3.62	1.60	2.02
R U R A L									
TOTAL (ALL AGES)	100.00	50.53	49.47	42.24	25.46	16.78	57.76	25.07	32.69
TOTAL (10 YEARS AND ABOVE)	100.00	49.96	50.04	61.10	36.83	24.27	38.90	13.13	25.77
10-14	18.56	9.54	9.02	4.17	2.08	2.08	14.39	7.45	6.94
15-19	16.05	8.12	7.93	9.06	5.44	3.62	6.99	2.68	4.31
20-24	11.76	5.48	6.27	8.25	4.99	3.26	3.50	.49	3.01
25-29	8.93	4.26	4.67	6.79	4.18	2.61	2.13	.08	2.05
30-34	7.15	3.17	3.98	5.34	3.05	2.29	1.81	.12	1.69
35-39	7.58	3.73	3.85	6.24	3.65	2.59	1.35	.08	1.27
40-44	6.22	3.00	3.22	4.96	2.94	2.02	1.26	.06	1.20
45-49	5.60	2.84	2.75	4.54	2.76	1.78	1.06	.09	.97
50-54	4.47	2.20	2.27	3.70	2.13	1.57	.78	.08	.70
55-59	3.81	1.92	1.89	2.88	1.81	1.07	.93	.12	.82
60-64	3.40	1.80	1.60	2.38	1.59	.79	1.01	.21	.80
65 YEARS AND ABOVE	6.47	3.88	2.59	2.79	2.21	.58	3.68	1.67	2.01
U R B A N									
TOTAL (ALL AGES)	100.00	51.35	48.65	32.26	26.37	5.88	67.74	24.97	42.77
TOTAL (10 YEARS AND ABOVE)	100.00	51.06	48.94	42.79	34.98	7.81	57.21	16.08	41.13
10-14	17.58	8.82	8.76	1.51	1.19	.32	16.06	7.63	8.44
15-19	16.79	8.53	8.26	5.77	4.54	1.23	11.02	3.99	7.03
20-24	13.68	7.08	6.59	7.20	5.86	1.34	6.48	1.23	5.25
25-29	9.58	4.97	4.62	5.65	4.73	.92	3.94	.24	3.70
30-34	7.41	3.59	3.82	4.25	3.44	.81	3.16	.15	3.01
35-39	7.68	3.77	3.90	4.49	3.68	.81	3.19	.10	3.09
40-44	6.42	3.40	3.03	3.94	3.22	.73	2.48	.18	2.30
45-49	6.01	2.93	3.08	3.46	2.79	.68	2.55	.15	2.40
50-54	4.30	2.20	2.09	2.56	2.10	.46	1.74	.11	1.63
55-59	3.10	1.69	1.41	1.59	1.36	.23	1.51	.33	1.18
60-64	2.74	1.54	1.20	1.16	1.03	.13	1.58	.51	1.07
65 YEARS AND ABOVE	4.70	2.53	2.18	1.20	1.05	.15	3.51	1.47	2.03

PERCENTAGE DISTRIBUTION OF TOTAL POPULATION AND THAT OF 10 YEARS AGE AND ABOVE BY AREA, AGE, SEX AND NATURE OF ACTIVITIES, 2003-2004 (INCLUDING SPECIAL PROBING QUESTIONS)

TABLE-7.4 SINDH

AGE GRUOPS (YEARS)	POPULATION			LABOUR FORCE			OUT OF LABOUR FORCE		
	BOTH SEXES	MALE	FEMALE	BOTH SEXES	MALE	FEMALE	BOTH SEXES	MALE	FEMALE
1	2	3	4	5	6	7	8	9	10
AREAS									
TOTAL (ALL AGES)	100.00	52.81	47.19	37.61	25.85	11.76	62.39	26.96	35.43
TOTAL (10 YEARS AND ABOVE)	100.00	52.79	47.21	54.50	37.46	17.05	45.50	15.33	30.16
10-14	17.51	9.40	8.11	2.99	1.74	1.25	14.53	7.66	6.86
15-19	15.71	8.30	7.41	6.92	4.61	2.31	8.79	3.69	5.09
20-24	13.44	7.12	6.32	8.59	5.93	2.65	4.86	1.19	3.67
25-29	10.18	4.97	5.21	7.21	4.79	2.42	2.97	.18	2.80
30-34	8.65	4.47	4.17	6.16	4.34	1.82	2.48	.13	2.35
35-39	7.89	4.12	3.77	5.70	4.03	1.66	2.19	.08	2.11
40-44	6.69	3.61	3.08	4.99	3.53	1.47	1.69	.08	1.61
45-49	5.80	3.19	2.61	4.34	3.10	1.24	1.46	.09	1.37
50-54	4.32	2.22	2.10	3.04	2.07	.97	1.28	.15	1.13
55-59	3.27	1.74	1.53	2.15	1.55	.60	1.12	.19	.93
60-64	2.87	1.57	1.29	1.44	1.04	.40	1.43	.53	.90
65 YEARS AND ABOVE	3.67	2.07	1.60	.97	.72	.25	2.70	1.35	1.35
R U R A L									
TOTAL (ALL AGES)	100.00	52.92	47.08	44.97	25.66	19.31	55.03	27.26	27.77
TOTAL (10 YEARS AND ABOVE)	100.00	52.89	47.11	70.49	40.22	30.27	29.51	12.67	16.84
10-14	18.50	10.49	8.02	5.51	2.94	2.57	13.00	7.55	5.45
15-19	14.57	7.79	6.77	9.77	5.67	4.09	4.80	2.12	2.68
20-24	12.60	6.35	6.24	10.34	5.81	4.54	2.26	.55	1.71
25-29	10.41	4.81	5.60	8.87	4.66	4.20	1.54	.14	1.40
30-34	8.91	4.56	4.35	7.74	4.41	3.33	1.17	.14	1.03
35-39	7.58	4.15	3.43	6.83	4.10	2.73	.76	.05	.70
40-44	6.84	3.52	3.32	5.95	3.46	2.49	.89	.06	.83
45-49	6.00	3.13	2.88	5.33	3.02	2.31	.67	.11	.57
50-54	4.55	2.41	2.14	4.07	2.29	1.79	.48	.13	.35
55-59	3.45	2.00	1.46	2.89	1.84	1.06	.56	.16	.40
60-64	2.83	1.55	1.28	1.89	1.18	.71	.94	.37	.57
65 YEARS AND ABOVE	3.74	2.14	1.61	1.30	.84	.45	2.45	1.29	1.15
U R B A N									
TOTAL (ALL AGES)	100.00	52.70	47.30	30.15	26.04	4.11	69.85	26.65	43.20
TOTAL (10 YEARS AND ABOVE)	100.00	52.70	47.30	40.58	35.05	5.53	59.42	17.65	41.77
10-14	16.65	8.46	8.19	.79	.70	.10	15.86	7.76	8.10
15-19	16.70	8.75	7.96	4.44	3.68	.76	12.26	5.07	7.20
20-24	14.18	7.79	6.39	7.05	6.04	1.02	7.13	1.75	5.37
25-29	9.99	5.11	4.87	5.77	4.91	.86	4.22	.20	4.02
30-34	8.41	4.40	4.02	4.79	4.28	.51	3.63	.12	3.51
35-39	8.15	4.08	4.07	4.72	3.98	.74	3.43	.10	3.33
40-44	6.55	3.69	2.86	4.16	3.59	.57	2.39	.10	2.29
45-49	5.62	3.24	2.38	3.48	3.16	.31	2.15	.08	2.07
50-54	4.12	2.05	2.07	2.14	1.88	.26	1.98	.17	1.81
55-59	3.11	1.52	1.59	1.50	1.30	.20	1.61	.22	1.39
60-64	2.89	1.59	1.30	1.05	.92	.13	1.85	.67	1.18
65 YEARS AND ABOVE	3.61	2.01	1.60	.69	.61	.08	2.92	1.40	1.52

PERCENTAGE DISTRIBUTION OF CIVILIAN LABOUR FORCE 10 YEARS OF AGE AND ABOVE BY AREA, AGE, SEX
AND NATURE OF ACTIVITIES 2003-2004 (INCLUDING SPECIAL PROBING QUESTIONS)

TABLE-8 PAKISTAN

AGE GROUPS (YEARS)	TOTAL LABOUR FORCE			EMPLOYED			UN-EMPLOYED			
	BOTH SEXES	MALE	FEMALE	BOTH SEXES	MALE	FEMALE	BOTH SEXES	MALE	FEMALE	
	1	2	3	4	5	6	7	8	9	10
ALL AREAS										
TOTAL (10 YEARS AND ABOVE)	100.00	65.09	34.91	93.92	60.81	33.11	6.08	4.28	1.80	
10-14	6.09	3.22	2.88	5.55	2.78	2.77	.55	.43	.11	
15-19	14.03	8.92	5.12	12.59	7.78	4.81	1.44	1.13	.31	
20-24	14.81	9.72	5.09	13.59	8.81	4.78	1.22	.90	.31	
25-29	12.14	7.97	4.17	11.46	7.49	3.97	.68	.48	.20	
30-34	9.87	6.32	3.55	9.52	6.08	3.44	.35	.24	.10	
35-39	10.20	6.70	3.50	9.97	6.57	3.40	.24	.13	.10	
40-44	8.57	5.61	2.96	8.37	5.47	2.90	.20	.14	.06	
45-49	7.61	5.10	2.51	7.40	4.98	2.41	.21	.11	.10	
50-54	5.82	3.75	2.07	5.59	3.62	1.97	.23	.13	.10	
55-59	4.23	2.88	1.35	3.99	2.75	1.24	.24	.13	.11	
60-64	3.23	2.23	1.00	2.93	2.07	.86	.29	.16	.13	
65 YEARS AND ABOVE	3.41	2.67	.74	2.97	2.40	.57	.44	.28	.17	
R U R A L										
TOTAL (10 YEARS AND ABOVE)	100.00	58.39	41.61	95.04	55.10	39.94	4.96	3.29	1.67	
10-14	7.26	3.54	3.72	6.72	3.13	3.59	.54	.41	.13	
15-19	14.65	8.54	6.11	13.41	7.58	5.83	1.23	.96	.28	
20-24	13.99	8.10	5.89	13.12	7.46	5.66	.87	.64	.23	
25-29	11.61	6.71	4.89	11.13	6.43	4.70	.48	.28	.19	
30-34	9.56	5.34	4.22	9.34	5.19	4.15	.22	.15	.07	
35-39	9.94	5.84	4.10	9.75	5.74	4.01	.20	.10	.09	
40-44	8.18	4.72	3.46	8.05	4.64	3.41	.13	.08	.05	
45-49	7.38	4.42	2.96	7.21	4.33	2.88	.17	.09	.09	
50-54	5.83	3.35	2.48	5.63	3.26	2.37	.20	.09	.11	
55-59	4.37	2.73	1.64	4.18	2.65	1.52	.20	.08	.11	
60-64	3.42	2.18	1.24	3.13	2.04	1.09	.29	.14	.15	
65 YEARS AND ABOVE	3.80	2.91	.90	3.37	2.65	.72	.43	.25	.18	
U R B A N										
TOTAL (10 YEARS AND ABOVE)	100.00	83.21	16.79	90.88	76.25	14.63	9.12	6.96	2.17	
10-14	2.95	2.34	.60	2.38	1.84	.54	.57	.51	.06	
15-19	12.37	9.95	2.42	10.37	8.34	2.04	2.00	1.61	.39	
20-24	17.01	14.08	2.93	14.87	12.47	2.40	2.14	1.60	.54	
25-29	13.58	11.36	2.22	12.35	10.35	2.00	1.23	1.02	.21	
30-34	10.69	8.97	1.72	10.01	8.49	1.52	.68	.48	.20	
35-39	10.90	9.02	1.88	10.56	8.82	1.74	.34	.20	.14	
40-44	9.61	8.01	1.59	9.22	7.72	1.50	.39	.29	.10	
45-49	8.22	6.94	1.28	7.91	6.75	1.15	.32	.19	.13	
50-54	5.79	4.84	.94	5.47	4.60	.87	.32	.25	.07	
55-59	3.84	3.27	.57	3.48	3.02	.46	.37	.26	.11	
60-64	2.69	2.36	.33	2.39	2.14	.25	.30	.22	.08	
65 YEARS AND ABOVE	2.34	2.05	.29	1.87	1.72	.15	.47	.33	.14	

PERCENTAGE DISTRIBUTION OF CIVILIAN LABOUR FORCE 10 YEARS OF AGE AND ABOVE BY AREA, AGE, SEX
AND NATURE OF ACTIVITIES 2003-2004 (INCLUDING SPECIAL PROBING QUESTIONS)

TABLE-8.1 BALOCHISTAN

AGE GROUPS (YEARS)	TOTAL LABOUR FORCE			EMPLOYED			UN-EMPLOYED		
	BOTH SEXES	MALE	FEMALE	BOTH SEXES	MALE	FEMALE	BOTH SEXES	MALE	FEMALE
1	2	3	4	5	6	7	8	9	10
ALL AREAS									
TOTAL (10 YEARS AND ABOVE)	100.00	64.86	35.14	94.19	60.79	33.39	5.81	4.07	1.74
10-14	7.46	4.08	3.37	6.55	3.53	3.02	.91	.56	.35
15-19	12.65	8.09	4.56	10.77	6.69	4.08	1.88	1.40	.48
20-24	12.48	7.55	4.93	11.44	6.66	4.77	1.04	.88	.16
25-29	13.76	8.32	5.44	13.02	7.78	5.24	.73	.54	.20
30-34	12.77	7.58	5.19	12.51	7.49	5.02	.26	.10	.16
35-39	11.94	8.12	3.81	11.73	8.00	3.73	.21	.13	.08
40-44	9.89	7.07	2.82	9.71	6.95	2.76	.18	.12	.06
45-49	7.44	5.50	1.93	7.33	5.46	1.87	.10	.04	.06
50-54	5.43	3.91	1.52	5.27	3.80	1.46	.17	.10	.06
55-59	3.19	2.32	.87	3.07	2.27	.79	.12	.05	.07
60-64	1.72	1.26	.46	1.59	1.14	.45	.13	.12	.02
65 YEARS AND ABOVE	1.28	1.05	.23	1.21	1.01	.20	.07	.03	.04
R U R A L									
TOTAL (10 YEARS AND ABOVE)	100.00	61.18	38.82	95.30	57.97	37.33	4.70	3.21	1.49
10-14	8.37	4.50	3.87	7.44	3.95	3.49	.93	.55	.38
15-19	13.00	7.82	5.18	11.40	6.72	4.68	1.60	1.10	.50
20-24	12.16	6.83	5.33	11.48	6.26	5.22	.68	.57	.11
25-29	13.86	7.81	6.04	13.30	7.38	5.92	.55	.43	.13
30-34	12.85	7.00	5.85	12.64	6.95	5.69	.21	.05	.16
35-39	12.10	7.90	4.19	11.89	7.79	4.10	.21	.11	.10
40-44	9.39	6.37	3.02	9.27	6.27	3.00	.12	.09	.02
45-49	7.22	5.12	2.10	7.22	5.12	2.10			
50-54	5.05	3.43	1.62	4.91	3.34	1.58	.13	.09	.04
55-59	3.12	2.19	.93	3.07	2.16	.91	.06	.04	.02
60-64	1.64	1.16	.48	1.51	1.02	.48	.14	.14	
65 YEARS AND ABOVE	1.24	1.05	.19	1.18	1.01	.16	.07	.04	.03
U R B A N									
TOTAL (10 YEARS AND ABOVE)	100.00	82.97	17.03	88.70	74.66	14.04	11.30	8.31	2.99
10-14	2.95	2.02	.93	2.15	1.43	.72	.80	.59	.21
15-19	10.95	9.43	1.52	7.68	6.55	1.13	3.27	2.88	.39
20-24	14.03	11.08	2.95	11.22	8.67	2.54	2.81	2.41	.41
25-29	13.27	10.82	2.45	11.66	9.75	1.91	1.61	1.07	.54
30-34	12.38	10.45	1.93	11.88	10.14	1.73	.50	.30	.19
35-39	11.15	9.20	1.95	10.96	9.02	1.95	.19	.19	
40-44	12.37	10.55	1.81	11.86	10.29	1.57	.51	.26	.25
45-49	8.48	7.38	1.10	7.86	7.12	.75	.62	.26	.36
50-54	7.33	6.27	1.06	7.01	6.10	.91	.32	.17	.15
55-59	3.51	2.97	.55	3.06	2.83	.23	.45	.14	.31
60-64	2.14	1.77	.37	2.00	1.75	.26	.13	.02	.11
65 YEARS AND ABOVE	1.45	1.03	.42	1.36	1.01	.35	.08	.02	.06

PERCENTAGE DISTRIBUTION OF CIVILIAN LABOUR FORCE 10 YEARS OF AGE AND ABOVE BY AREA, AGE, SEX
AND NATURE OF ACTIVITIES 2003-2004 (INCLUDING SPECIAL PROBING QUESTIONS)

TABLE-8.2 NWFP

AGE GROUPS (YEARS)	TOTAL LABOUR FORCE			EMPLOYED			UN-EMPLOYED		
	BOTH SEXES	MALE	FEMALE	BOTH SEXES	MALE	FEMALE	BOTH SEXES	MALE	FEMALE
1	2	3	4	5	6	7	8	9	10
ALL AREAS									
TOTAL (10 YEARS AND ABOVE)	100.00	55.57	44.43	91.72	49.97	41.75	8.28	5.61	2.68
10-14	7.23	2.83	4.40	6.85	2.52	4.33	.38	.31	.07
15-19	15.04	8.25	6.79	13.47	6.93	6.54	1.57	1.31	.26
20-24	15.76	8.89	6.87	13.93	7.55	6.38	1.83	1.33	.49
25-29	11.63	6.52	5.11	10.79	5.93	4.86	.84	.59	.25
30-34	9.70	5.20	4.50	9.29	4.86	4.43	.42	.35	.07
35-39	8.83	5.17	3.66	8.52	4.94	3.58	.31	.23	.08
40-44	7.73	3.98	3.75	7.52	3.81	3.71	.21	.17	.04
45-49	7.07	4.19	2.87	6.68	3.94	2.74	.39	.26	.13
50-54	5.49	3.21	2.28	5.12	3.04	2.09	.36	.17	.19
55-59	4.16	2.58	1.58	3.66	2.40	1.26	.50	.18	.32
60-64	3.26	1.80	1.45	2.72	1.56	1.16	.54	.24	.30
65 YEARS AND ABOVE	4.10	2.96	1.15	3.17	2.49	.68	.93	.46	.47
R U R A L									
TOTAL (10 YEARS AND ABOVE)	100.00	52.51	47.49	92.34	47.50	44.84	7.66	5.01	2.65
10-14	7.76	2.91	4.84	7.38	2.61	4.76	.38	.30	.08
15-19	15.53	8.09	7.44	14.03	6.85	7.17	1.50	1.24	.26
20-24	15.46	8.14	7.32	13.89	7.01	6.88	1.57	1.12	.44
25-29	11.39	6.03	5.36	10.63	5.54	5.10	.75	.49	.27
30-34	9.65	4.91	4.73	9.28	4.61	4.68	.37	.31	.06
35-39	8.63	4.75	3.89	8.34	4.53	3.81	.29	.22	.08
40-44	7.69	3.64	4.05	7.52	3.49	4.03	.17	.15	.02
45-49	7.05	4.01	3.03	6.66	3.76	2.90	.39	.25	.13
50-54	5.37	2.98	2.39	5.03	2.84	2.19	.34	.14	.20
55-59	3.91	2.30	1.61	3.44	2.15	1.29	.47	.15	.32
60-64	3.24	1.67	1.57	2.77	1.49	1.28	.47	.18	.30
65 YEARS AND ABOVE	4.34	3.09	1.25	3.38	2.62	.75	.96	.46	.50
U R B A N									
TOTAL (10 YEARS AND ABOVE)	100.00	77.66	22.34	87.21	67.74	19.47	12.79	9.92	2.88
10-14	3.47	2.25	1.22	3.08	1.86	1.22	.39	.39	
15-19	11.52	9.37	2.15	9.47	7.53	1.94	2.05	1.85	.21
20-24	17.91	14.30	3.62	14.22	11.44	2.78	3.69	2.86	.84
25-29	13.41	10.08	3.33	11.93	8.78	3.15	1.48	1.30	.18
30-34	10.11	7.30	2.81	9.33	6.66	2.67	.78	.64	.14
35-39	10.25	8.20	2.05	9.79	7.86	1.92	.47	.34	.13
40-44	8.03	6.40	1.63	7.55	6.10	1.45	.48	.30	.18
45-49	7.21	5.49	1.72	6.80	5.21	1.58	.41	.28	.14
50-54	6.35	4.86	1.49	5.82	4.49	1.33	.53	.37	.16
55-59	5.98	4.65	1.33	5.21	4.22	.99	.77	.43	.34
60-64	3.36	2.76	.60	2.36	2.06	.31	1.00	.70	.30
65 YEARS AND ABOVE	2.39	2.00	.39	1.65	1.54	.12	.74	.47	.27

PERCENTAGE DISTRIBUTION OF CIVILIAN LABOUR FORCE 10 YEARS OF AGE AND ABOVE BY AREA, AGE, SEX
AND NATURE OF ACTIVITIES 2003-2004 (INCLUDING SPECIAL PROBING QUESTIONS)

TABLE-8.3 PUNJAB

AGE GROUPS (YEARS)	TOTAL LABOUR FORCE			EMPLOYED			UN-EMPLOYED		
	BOTH SEXES	MALE	FEMALE	BOTH SEXES	MALE	FEMALE	BOTH SEXES	MALE	FEMALE
1	2	3	4	5	6	7	8	9	10
ALL AREAS									
TOTAL (10 YEARS AND ABOVE)	100.00	65.84	34.16	93.72	61.45	32.27	6.28	4.39	1.89
10-14	5.97	3.25	2.72	5.27	2.68	2.59	.70	.57	.13
15-19	14.48	9.34	5.13	12.93	8.10	4.83	1.54	1.24	.30
20-24	14.36	9.59	4.77	13.22	8.78	4.44	1.14	.81	.33
25-29	11.66	7.93	3.72	10.99	7.51	3.48	.67	.42	.24
30-34	9.05	5.78	3.27	8.72	5.58	3.13	.33	.19	.13
35-39	10.28	6.65	3.63	10.03	6.53	3.50	.25	.12	.13
40-44	8.41	5.52	2.89	8.19	5.37	2.83	.21	.15	.06
45-49	7.60	5.03	2.57	7.40	4.94	2.46	.20	.09	.11
50-54	6.03	3.85	2.18	5.79	3.70	2.09	.24	.15	.09
55-59	4.46	3.01	1.44	4.23	2.88	1.35	.23	.14	.09
60-64	3.59	2.55	1.04	3.27	2.37	.91	.32	.18	.14
65 YEARS AND ABOVE	4.12	3.32	.79	3.67	3.00	.67	.44	.32	.13
R U R A L									
TOTAL (10 YEARS AND ABOVE)	100.00	60.27	39.73	95.00	56.95	38.05	5.00	3.32	1.67
10-14	6.82	3.41	3.41	6.16	2.90	3.26	.66	.51	.15
15-19	14.82	8.90	5.93	13.50	7.85	5.64	1.33	1.04	.28
20-24	13.51	8.16	5.34	12.69	7.59	5.11	.81	.58	.23
25-29	11.12	6.84	4.28	10.70	6.65	4.05	.42	.20	.23
30-34	8.74	4.99	3.75	8.53	4.86	3.67	.21	.12	.08
35-39	10.21	5.98	4.23	10.00	5.88	4.12	.21	.09	.11
40-44	8.12	4.82	3.31	8.00	4.74	3.26	.13	.08	.05
45-49	7.43	4.51	2.91	7.29	4.46	2.82	.14	.05	.09
50-54	6.05	3.48	2.57	5.85	3.38	2.47	.20	.10	.10
55-59	4.71	2.96	1.76	4.54	2.86	1.68	.17	.09	.08
60-64	3.90	2.60	1.30	3.57	2.43	1.15	.33	.17	.15
65 YEARS AND ABOVE	4.57	3.62	.95	4.18	3.34	.84	.39	.28	.11
U R B A N									
TOTAL (10 YEARS AND ABOVE)	100.00	81.76	18.24	90.04	74.32	15.72	9.96	7.44	2.52
10-14	3.54	2.78	.75	2.72	2.04	.68	.82	.74	.08
15-19	13.49	10.62	2.86	11.32	8.81	2.51	2.16	1.81	.36
20-24	16.82	13.68	3.14	14.72	12.20	2.52	2.10	1.48	.62
25-29	13.20	11.06	2.14	11.83	9.99	1.85	1.37	1.07	.30
30-34	9.93	8.04	1.89	9.25	7.64	1.61	.68	.40	.28
35-39	10.49	8.59	1.90	10.10	8.40	1.71	.38	.19	.19
40-44	9.21	7.52	1.70	8.76	7.16	1.60	.45	.36	.10
45-49	8.10	6.52	1.58	7.72	6.31	1.41	.37	.20	.17
50-54	5.98	4.90	1.08	5.63	4.62	1.01	.35	.29	.07
55-59	3.72	3.18	.54	3.35	2.93	.42	.38	.25	.12
60-64	2.72	2.41	.31	2.40	2.18	.22	.31	.22	.09
65 YEARS AND ABOVE	2.80	2.46	.34	2.22	2.04	.18	.58	.42	.16

PERCENTAGE DISTRIBUTION OF CIVILIAN LABOUR FORCE 10 YEARS OF AGE AND ABOVE BY AREA, AGE, SEX
AND NATURE OF ACTIVITIES 2003-2004 (INCLUDING SPECIAL PROBING QUESTIONS)

TABLE-8.4 SINDH

AGE GROUPS (YEARS)	TOTAL LABOUR FORCE			EMPLOYED			UN-EMPLOYED		
	BOTH SEXES	MALE	FEMALE	BOTH SEXES	MALE	FEMALE	BOTH SEXES	MALE	FEMALE
1	2	3	4	5	6	7	8	9	10
ALL AREAS									
TOTAL (10 YEARS AND ABOVE)	100.00	68.72	31.28	95.57	65.41	30.16	4.43	3.31	1.12
10-14	5.48	3.20	2.29	5.28	3.03	2.25	.21	.17	.04
15-19	12.70	8.46	4.24	11.65	7.72	3.93	1.05	.74	.31
20-24	15.75	10.88	4.87	14.68	10.00	4.68	1.07	.88	.19
25-29	13.23	8.80	4.43	12.63	8.25	4.38	.60	.55	.05
30-34	11.31	7.97	3.34	10.95	7.65	3.30	.36	.32	.04
35-39	10.46	7.40	3.05	10.30	7.30	3.00	.16	.10	.05
40-44	9.16	6.47	2.69	8.99	6.37	2.62	.17	.10	.07
45-49	7.96	5.68	2.28	7.80	5.58	2.22	.16	.10	.06
50-54	5.58	3.80	1.78	5.42	3.73	1.70	.15	.07	.08
55-59	3.94	2.84	1.10	3.79	2.74	1.05	.15	.10	.05
60-64	2.64	1.91	.73	2.53	1.85	.68	.11	.06	.05
65 YEARS AND ABOVE	1.79	1.32	.47	1.55	1.20	.35	.23	.12	.11
R U R A L									
TOTAL (10 YEARS AND ABOVE)	100.00	57.06	42.94	97.29	55.26	42.03	2.71	1.80	.91
10-14	7.81	4.17	3.64	7.59	4.00	3.60	.22	.17	.05
15-19	13.86	8.05	5.81	13.20	7.60	5.59	.66	.45	.21
20-24	14.67	8.24	6.43	14.14	7.78	6.36	.53	.46	.07
25-29	12.58	6.62	5.96	12.21	6.29	5.92	.38	.33	.05
30-34	10.98	6.26	4.72	10.82	6.12	4.71	.16	.14	.02
35-39	9.68	5.81	3.87	9.60	5.77	3.83	.08	.04	.04
40-44	8.44	4.90	3.54	8.34	4.87	3.47	.10	.04	.07
45-49	7.56	4.29	3.27	7.43	4.21	3.21	.14	.08	.06
50-54	5.78	3.24	2.54	5.68	3.24	2.44	.10	.01	.09
55-59	4.10	2.60	1.50	4.03	2.60	1.44	.07	.01	.06
60-64	2.68	1.68	1.01	2.61	1.67	.94	.08	.01	.07
65 YEARS AND ABOVE	1.84	1.19	.64	1.65	1.13	.52	.19	.07	.13
U R B A N									
TOTAL (10 YEARS AND ABOVE)	100.00	86.37	13.63	92.96	80.77	12.19	7.04	5.60	1.43
10-14	1.96	1.72	.24	1.77	1.56	.21	.19	.17	.03
15-19	10.94	9.07	1.87	9.31	7.90	1.41	1.63	1.17	.46
20-24	17.39	14.88	2.51	15.50	13.37	2.13	1.89	1.51	.38
25-29	14.21	12.10	2.12	13.27	11.21	2.05	.94	.88	.06
30-34	11.80	10.55	1.25	11.13	9.96	1.17	.67	.58	.09
35-39	11.62	9.81	1.81	11.35	9.62	1.74	.27	.19	.08
40-44	10.25	8.84	1.41	9.97	8.64	1.33	.28	.20	.08
45-49	8.57	7.80	.78	8.38	7.65	.73	.19	.15	.05
50-54	5.27	4.63	.64	5.04	4.47	.57	.24	.17	.07
55-59	3.69	3.21	.49	3.42	2.96	.45	.28	.24	.03
60-64	2.58	2.26	.32	2.41	2.12	.29	.17	.14	.03
65 YEARS AND ABOVE	1.71	1.51	.20	1.42	1.32	.10	.29	.19	.10

PERCENTAGE DISTRIBUTION OF POPULATION 10 YEARS OF AGE AND ABOVE BY LEVEL OF EDUCATION,
SEX AND NATURE OF ACTIVITIES, 2003-2004

TABLE-9 PAKISTAN

NATURE OF ACTIVITY	LEVEL OF EDUCATION							
	TOTAL	ILLIT- ERATE	LITERATE	NO FOR- MAL EDU- CATION	PRE- MATRIC	MATRIC	INTER	DEGREE & POST GRADUATE
1	2	3	4	5	6	7	8	9
BOTH SEXES								
POPULATION	100.00	48.36	51.64	.59	33.70	9.69	3.89	3.78
CIVILIAN LABOUR FORCE	43.74	20.95	22.79	.31	12.84	5.23	1.93	2.49
EMPLOYED	40.38	19.57	20.80	.29	11.85	4.68	1.71	2.27
UNEMPLOYED	3.36	1.37	1.99	.02	.99	.54	.21	.22
NOT IN CIVILIAN LABOUR FORCE	56.26	27.42	28.84	.28	20.86	4.46	1.96	1.29
MALE								
POPULATION	50.86	18.49	32.37	.35	20.92	6.24	2.38	2.50
CIVILIAN LABOUR FORCE	35.91	15.20	20.72	.28	11.88	4.76	1.71	2.10
EMPLOYED	33.55	14.44	19.11	.27	11.04	4.31	1.54	1.95
UNEMPLOYED	2.37	.76	1.61	.01	.84	.45	.17	.15
NOT IN CIVILIAN LABOUR FORCE	14.95	3.29	11.66	.06	9.04	1.48	.67	.40
FEMALE								
POPULATION	49.14	29.87	19.27	.24	12.78	3.45	1.51	1.28
CIVILIAN LABOUR FORCE	7.83	5.75	2.08	.03	.96	.47	.22	.40
EMPLOYED	6.83	5.13	1.70	.02	.81	.37	.17	.33
UNEMPLOYED	1.00	.62	.38	.01	.15	.10	.05	.07
NOT IN CIVILIAN LABOUR FORCE	41.31	24.12	17.19	.21	11.82	2.98	1.29	.89

PERCENTAGE DISTRIBUTION OF POPULATION 10 YEARS OF AGE AND ABOVE BY LEVEL OF EDUCATION,
SEX AND NATURE OF ACTIVITIES, 2003-2004

TABLE-9(A) PAKISTAN RURAL

NATURE OF ACTIVITY	LEVEL OF EDUCATION							
	TOTAL	ILLIT- ERATE	LITERATE	NO FOR- MAL EDU- CATION	PRE- MATRIC	MATRIC	INTER	DEGREE & POST GRADUATE
1	2	3	4	5	6	7	8	9
BOTH SEXES								
POPULATION	100.00	58.44	41.56	.51	31.18	6.54	2.00	1.33
CIVILIAN LABOUR FORCE	46.25	26.11	20.14	.31	13.33	4.21	1.27	1.03
EMPLOYED	43.13	24.59	18.54	.29	12.44	3.75	1.13	.94
UNEMPLOYED	3.12	1.52	1.60	.02	.89	.46	.14	.09
NOT IN CIVILIAN LABOUR FORCE	53.75	32.33	21.42	.20	17.85	2.33	.73	.31
MALE								
POPULATION	50.40	22.01	28.39	.34	20.76	4.80	1.46	1.03
CIVILIAN LABOUR FORCE	36.60	18.20	18.40	.28	12.25	3.84	1.14	.89
EMPLOYED	34.53	17.44	17.09	.27	11.51	3.45	1.03	.82
UNEMPLOYED	2.07	.75	1.31	.01	.74	.39	.11	.07
NOT IN CIVILIAN LABOUR FORCE	13.80	3.81	9.99	.06	8.51	.96	.32	.14
FEMALE								
POPULATION	49.60	36.43	13.17	.18	10.42	1.73	.54	.30
CIVILIAN LABOUR FORCE	9.65	7.91	1.74	.03	1.08	.36	.13	.14
EMPLOYED	8.60	7.15	1.45	.02	.93	.29	.09	.11
UNEMPLOYED	1.05	.76	.29	.01	.15	.07	.03	.02
NOT IN CIVILIAN LABOUR FORCE	39.95	28.52	11.43	.15	9.34	1.37	.41	.17

PERCENTAGE DISTRIBUTION OF POPULATION 10 YEARS OF AGE AND ABOVE BY LEVEL OF EDUCATION,
SEX AND NATURE OF ACTIVITIES, 2003-2004

TABLE-9(B) PAKISTAN URBAN

NATURE OF ACTIVITY	LEVEL OF EDUCATION							
	TOTAL	ILLIT- ERATE	LITERATE	NO FOR- MAL EDU- CATION	PRE- MATRIC	MATRIC	INTER	DEGREE & POST GRADUATE
1	2	3	4	5	6	7	8	9
BOTH SEXES								
POPULATION	100.00	30.27	69.73	.72	38.21	15.34	7.28	8.17
CIVILIAN LABOUR FORCE	39.24	11.68	27.56	.31	11.96	7.06	3.11	5.12
EMPLOYED	35.44	10.56	24.87	.29	10.79	6.36	2.76	4.67
UNEMPLOYED	3.81	1.12	2.69	.02	1.17	.70	.35	.45
NOT IN CIVILIAN LABOUR FORCE	60.76	18.59	42.17	.41	26.25	8.29	4.17	3.05
MALE								
POPULATION	51.70	12.17	39.53	.36	21.19	8.81	4.03	5.13
CIVILIAN LABOUR FORCE	34.68	9.81	24.88	.29	11.21	6.40	2.72	4.26
EMPLOYED	31.78	9.05	22.73	.28	10.20	5.84	2.45	3.96
UNEMPLOYED	2.90	.76	2.14	.01	1.01	.55	.27	.30
NOT IN CIVILIAN LABOUR FORCE	17.02	2.37	14.65	.08	9.98	2.42	1.30	.87
FEMALE								
POPULATION	48.30	18.10	30.20	.36	17.02	6.53	3.25	3.04
CIVILIAN LABOUR FORCE	4.56	1.87	2.69	.03	.75	.66	.39	.86
EMPLOYED	3.65	1.51	2.14	.01	.59	.51	.31	.71
UNEMPLOYED	.90	.36	.54	.01	.16	.15	.08	.15
NOT IN CIVILIAN LABOUR FORCE	43.74	16.23	27.51	.33	16.27	5.87	2.86	2.18

PERCENTAGE DISTRIBUTION OF POPULATION 10 YEARS OF AGE AND ABOVE BY LEVEL OF EDUCATION,
SEX AND NATURE OF ACTIVITIES, 2003-2004

TABLE-9.1 BALOCHISTAN

NATURE OF ACTIVITY	LEVEL OF EDUCATION							
	TOTAL	ILLIT- ERATE	LITERATE	NO FOR- MAL EDU- CATION	PRE- MATRIC	MATRIC	INTER	DEGREE & POST GRADUATE
1	2	3	4	5	6	7	8	9
BOTH SEXES								
POPULATION	100.00	63.97	36.03	.87	26.33	4.65	2.16	2.02
CIVILIAN LABOUR FORCE	40.00	24.89	15.11	.43	8.95	2.71	1.40	1.62
EMPLOYED	36.72	22.89	13.84	.39	8.15	2.46	1.28	1.57
UNEMPLOYED	3.28	2.00	1.27	.04	.80	.26	.12	.05
NOT IN CIVILIAN LABOUR FORCE	60.00	39.09	20.92	.44	17.38	1.93	.75	.41
MALE								
POPULATION	53.50	25.65	27.85	.65	19.92	3.82	1.74	1.72
CIVILIAN LABOUR FORCE	36.45	21.91	14.54	.40	8.84	2.53	1.27	1.49
EMPLOYED	34.16	20.75	13.40	.38	8.07	2.35	1.17	1.44
UNEMPLOYED	2.29	1.16	1.13	.02	.77	.19	.10	.05
NOT IN CIVILIAN LABOUR FORCE	17.05	3.74	13.31	.25	11.07	1.29	.47	.22
FEMALE								
POPULATION	46.50	38.32	8.18	.22	6.41	.82	.42	.31
CIVILIAN LABOUR FORCE	3.55	2.98	.57	.03	.11	.18	.14	.12
EMPLOYED	2.57	2.13	.43	.01	.07	.11	.12	.12
UNEMPLOYED	.98	.84	.14	.02	.03	.07	.02	.00
NOT IN CIVILIAN LABOUR FORCE	42.95	35.34	7.61	.19	6.31	.64	.28	.18

PERCENTAGE DISTRIBUTION OF POPULATION 10 YEARS OF AGE AND ABOVE BY LEVEL OF EDUCATION,
SEX AND NATURE OF ACTIVITIES, 2003-2004

TABLE-9.1(A) BALOCHISTAN RURAL

NATURE OF ACTIVITY	LEVEL OF EDUCATION							
	TOTAL	ILLIT- ERATE	LITERATE	NO FOR- MAL EDU- CATION	PRE- MATRIC	MATRIC	INTER	DEGREE & POST GRADUATE
1	2	3	4	5	6	7	8	9
BOTH SEXES								
POPULATION	100.00	72.29	27.71	.86	21.50	3.09	1.18	1.08
CIVILIAN LABOUR FORCE	42.01	29.44	12.58	.47	8.08	2.17	.88	.98
EMPLOYED	39.07	27.29	11.78	.42	7.51	2.07	.83	.95
UNEMPLOYED	2.94	2.14	.80	.06	.56	.11	.04	.03
NOT IN CIVILIAN LABOUR FORCE	57.99	42.85	15.13	.39	13.42	.92	.30	.10
MALE								
POPULATION	53.37	29.93	23.44	.64	17.74	2.88	1.13	1.05
CIVILIAN LABOUR FORCE	38.18	25.88	12.30	.43	8.03	2.05	.83	.95
EMPLOYED	36.17	24.59	11.58	.40	7.49	1.98	.79	.92
UNEMPLOYED	2.01	1.29	.72	.03	.55	.07	.04	.03
NOT IN CIVILIAN LABOUR FORCE	15.19	4.05	11.13	.21	9.71	.83	.30	.09
FEMALE								
POPULATION	46.63	42.36	4.27	.22	3.76	.21	.05	.03
CIVILIAN LABOUR FORCE	3.83	3.56	.27	.04	.04	.12	.05	.02
EMPLOYED	2.90	2.70	.20	.01	.02	.09	.05	.02
UNEMPLOYED	.93	.86	.08	.03	.02	.03		
NOT IN CIVILIAN LABOUR FORCE	42.80	38.80	4.00	.18	3.71	.09		.01

PERCENTAGE DISTRIBUTION OF POPULATION 10 YEARS OF AGE AND ABOVE BY LEVEL OF EDUCATION,
SEX AND NATURE OF ACTIVITIES, 2003-2004

TABLE-9.1(B) BALOCHISTAN URBAN

NATURE OF ACTIVITY	LEVEL OF EDUCATION							
	TOTAL	ILLIT- ERATE	LITERATE	NO FOR- MAL EDU- CATION	PRE- MATRIC	MATRIC	INTER	DEGREE & POST GRADUATE
1	2	3	4	5	6	7	8	9
BOTH SEXES								
POPULATION	100.00	39.31	60.69	.89	40.66	9.26	5.06	4.82
CIVILIAN LABOUR FORCE	34.03	11.41	22.62	.30	11.54	4.32	2.96	3.51
EMPLOYED	29.76	9.81	19.95	.30	10.03	3.62	2.61	3.40
UNEMPLOYED	4.26	1.59	2.67		1.52	.70	.35	.11
NOT IN CIVILIAN LABOUR FORCE	65.97	27.91	38.06	.59	29.12	4.94	2.10	1.31
MALE								
POPULATION	53.90	12.97	40.93	.68	26.38	6.62	3.56	3.70
CIVILIAN LABOUR FORCE	31.32	10.15	21.16	.30	11.25	3.97	2.56	3.09
EMPLOYED	28.18	9.37	18.81	.30	9.80	3.44	2.29	2.98
UNEMPLOYED	3.14	.78	2.35		1.44	.53	.27	.11
NOT IN CIVILIAN LABOUR FORCE	22.59	2.82	19.77	.38	15.13	2.66	.99	.61
FEMALE								
POPULATION	46.10	26.34	19.75	.21	14.28	2.64	1.50	1.12
CIVILIAN LABOUR FORCE	2.71	1.25	1.46		.29	.35	.40	.42
EMPLOYED	1.58	.44	1.14		.22	.18	.32	.42
UNEMPLOYED	1.13	.81	.32		.07	.17	.08	
NOT IN CIVILIAN LABOUR FORCE	43.38	25.09	18.29	.21	13.99	2.28	1.10	.70

PERCENTAGE DISTRIBUTION OF POPULATION 10 YEARS OF AGE AND ABOVE BY LEVEL OF EDUCATION,
SEX AND NATURE OF ACTIVITIES, 2003-2004

TABLE-9.2 NWFP

NATURE OF ACTIVITY	LEVEL OF EDUCATION							
	TOTAL	ILLIT- ERATE	LITERATE	NO FOR- MAL EDU- CATION	PRE- MATRIC	MATRIC	INTER	DEGREE & POST GRADUATE
1	2	3	4	5	6	7	8	9
BOTH SEXES								
POPULATION	100.00	57.03	42.97	.37	29.30	7.86	3.00	2.43
CIVILIAN LABOUR FORCE	37.20	18.16	19.04	.17	10.54	4.61	1.83	1.89
EMPLOYED	32.42	15.87	16.55	.16	9.43	3.82	1.48	1.65
UNEMPLOYED	4.78	2.30	2.48	.01	1.11	.78	.35	.23
NOT IN CIVILIAN LABOUR FORCE	62.80	38.86	23.94	.21	18.76	3.25	1.17	.55
MALE								
POPULATION	48.65	18.59	30.06	.25	20.03	5.78	2.13	1.87
CIVILIAN LABOUR FORCE	31.95	14.43	17.52	.16	10.09	4.18	1.50	1.58
EMPLOYED	28.71	13.32	15.39	.15	9.05	3.52	1.25	1.42
UNEMPLOYED	3.24	1.11	2.13	.01	1.04	.66	.25	.16
NOT IN CIVILIAN LABOUR FORCE	16.70	4.16	12.54	.09	9.94	1.60	.63	.29
FEMALE								
POPULATION	51.35	38.43	12.92	.12	9.27	2.08	.88	.57
CIVILIAN LABOUR FORCE	5.25	3.73	1.52	.01	.45	.43	.33	.30
EMPLOYED	3.70	2.54	1.16	.01	.38	.31	.23	.23
UNEMPLOYED	1.54	1.19	.36		.07	.12	.10	.07
NOT IN CIVILIAN LABOUR FORCE	46.10	34.70	11.40	.12	8.82	1.66	.55	.26

PERCENTAGE DISTRIBUTION OF POPULATION 10 YEARS OF AGE AND ABOVE BY LEVEL OF EDUCATION,
SEX AND NATURE OF ACTIVITIES, 2003-2004

TABLE-9.2(A) NWFP RURAL

NATURE OF ACTIVITY	LEVEL OF EDUCATION							
	TOTAL	ILLIT- ERATE	LITERATE	NO FOR- MAL EDU- CATION	PRE- MATRIC	MATRIC	INTER	DEGREE & POST GRADUATE
1	2	3	4	5	6	7	8	9
BOTH SEXES								
POPULATION	100.00	60.16	39.84	.33	28.53	7.08	2.36	1.54
CIVILIAN LABOUR FORCE	37.50	19.55	17.95	.16	10.65	4.29	1.62	1.23
EMPLOYED	32.82	17.14	15.68	.15	9.55	3.56	1.31	1.12
UNEMPLOYED	4.68	2.41	2.27	.01	1.11	.73	.31	.11
NOT IN CIVILIAN LABOUR FORCE	62.50	40.61	21.89	.17	17.88	2.79	.74	.31
MALE								
POPULATION	48.36	19.73	28.63	.24	20.00	5.36	1.76	1.27
CIVILIAN LABOUR FORCE	31.91	15.29	16.61	.15	10.16	3.88	1.33	1.08
EMPLOYED	28.85	14.18	14.67	.14	9.12	3.27	1.13	1.01
UNEMPLOYED	3.06	1.11	1.95	.01	1.04	.61	.21	.07
NOT IN CIVILIAN LABOUR FORCE	16.46	4.43	12.02	.09	9.84	1.48	.43	.19
FEMALE								
POPULATION	51.64	40.43	11.21	.09	8.53	1.72	.59	.27
CIVILIAN LABOUR FORCE	5.59	4.25	1.34	.01	.49	.41	.29	.15
EMPLOYED	3.97	2.96	1.02	.01	.42	.29	.18	.11
UNEMPLOYED	1.62	1.29	.32		.06	.12	.10	.04
NOT IN CIVILIAN LABOUR FORCE	46.05	36.18	9.87	.08	8.04	1.32	.31	.12

PERCENTAGE DISTRIBUTION OF POPULATION 10 YEARS OF AGE AND ABOVE BY LEVEL OF EDUCATION,
SEX AND NATURE OF ACTIVITIES, 2003-2004

TABLE-9.2(B) NWFP URBAN

NATURE OF ACTIVITY	LEVEL OF EDUCATION							
	TOTAL	ILLIT- ERATE	LITERATE	NO FOR- MAL EDU- CATION	PRE- MATRIC	MATRIC	INTER	DEGREE & POST GRADUATE
1	2	3	4	5	6	7	8	9
BOTH SEXES								
POPULATION	100.00	41.70	58.30	.57	33.07	11.68	6.18	6.81
CIVILIAN LABOUR FORCE	35.73	11.39	24.34	.20	10.02	6.18	2.86	5.08
EMPLOYED	30.43	9.64	20.79	.20	8.88	5.13	2.31	4.27
UNEMPLOYED	5.30	1.76	3.55		1.14	1.04	.55	.81
NOT IN CIVILIAN LABOUR FORCE	64.27	30.31	33.96	.37	23.05	5.50	3.31	1.73
MALE								
POPULATION	50.07	13.04	37.02	.29	20.19	7.84	3.91	4.80
CIVILIAN LABOUR FORCE	32.17	10.21	21.96	.20	9.74	5.65	2.32	4.04
EMPLOYED	28.06	9.12	18.94	.20	8.71	4.74	1.85	3.44
UNEMPLOYED	4.11	1.09	3.02		1.03	.92	.47	.60
NOT IN CIVILIAN LABOUR FORCE	17.90	2.83	15.06	.09	10.45	2.18	1.59	.76
FEMALE								
POPULATION	49.93	28.66	21.28	.28	12.88	3.84	2.27	2.01
CIVILIAN LABOUR FORCE	3.56	1.18	2.38		.28	.52	.54	1.04
EMPLOYED	2.37	.52	1.85		.17	.40	.46	.83
UNEMPLOYED	1.19	.67	.53		.12	.12	.08	.20
NOT IN CIVILIAN LABOUR FORCE	46.37	27.47	18.90	.28	12.60	3.32	1.73	.97

PERCENTAGE DISTRIBUTION OF POPULATION 10 YEARS OF AGE AND ABOVE BY LEVEL OF EDUCATION,
SEX AND NATURE OF ACTIVITIES, 2003-2004

TABLE-9.3 PUNJAB

NATURE OF ACTIVITY	LEVEL OF EDUCATION							
	TOTAL	ILLIT- ERATE	LITERATE	NO FOR- MAL EDU- CATION	PRE- MATRIC	MATRIC	INTER	DEGREE & POST GRADUATE
1	2	3	4	5	6	7	8	9
BOTH SEXES								
POPULATION	100.00	46.68	53.32	.50	36.09	10.04	3.51	3.17
CIVILIAN LABOUR FORCE	46.96	23.24	23.72	.26	14.26	5.54	1.68	1.98
EMPLOYED	43.51	21.84	21.66	.25	13.11	4.98	1.54	1.79
UNEMPLOYED	3.46	1.40	2.06	.01	1.15	.56	.14	.19
NOT IN CIVILIAN LABOUR FORCE	53.04	23.45	29.59	.24	21.83	4.50	1.83	1.19
MALE								
POPULATION	50.32	18.33	31.99	.28	21.53	6.21	2.05	1.93
CIVILIAN LABOUR FORCE	36.15	15.05	21.10	.23	12.84	4.99	1.48	1.56
EMPLOYED	33.74	14.25	19.49	.23	11.90	4.54	1.37	1.45
UNEMPLOYED	2.41	.81	1.61	.00	.93	.45	.10	.11
NOT IN CIVILIAN LABOUR FORCE	14.17	3.28	10.89	.05	8.69	1.22	.57	.36
FEMALE								
POPULATION	49.68	28.35	21.33	.22	14.57	3.83	1.47	1.25
CIVILIAN LABOUR FORCE	10.81	8.18	2.63	.03	1.42	.55	.20	.42
EMPLOYED	9.77	7.59	2.17	.02	1.21	.44	.17	.34
UNEMPLOYED	1.04	.59	.45	.01	.21	.11	.04	.08
NOT IN CIVILIAN LABOUR FORCE	38.87	20.17	18.70	.19	13.14	3.28	1.26	.83

PERCENTAGE DISTRIBUTION OF POPULATION 10 YEARS OF AGE AND ABOVE BY LEVEL OF EDUCATION,
SEX AND NATURE OF ACTIVITIES, 2003-2004

TABLE-9.3(A) PUNJAB RURAL

NATURE OF ACTIVITY	LEVEL OF EDUCATION							
	TOTAL	ILLIT- ERATE	LITERATE	NO FOR- MAL EDU- CATION	PRE- MATRIC	MATRIC	INTER	DEGREE & POST GRADUATE
1	2	3	4	5	6	7	8	9
BOTH SEXES								
POPULATION	100.00	54.89	45.11	.49	34.43	7.19	1.88	1.12
CIVILIAN LABOUR FORCE	49.93	28.16	21.77	.29	14.96	4.65	1.07	.80
EMPLOYED	46.88	26.77	20.11	.27	13.92	4.18	1.00	.74
UNEMPLOYED	3.05	1.39	1.66	.02	1.04	.47	.08	.06
NOT IN CIVILIAN LABOUR FORCE	50.07	26.73	23.34	.21	19.47	2.54	.80	.32
MALE								
POPULATION	49.96	21.13	28.82	.30	21.55	5.01	1.23	.74
CIVILIAN LABOUR FORCE	36.74	17.34	19.40	.25	13.36	4.20	.95	.64
EMPLOYED	34.71	16.62	18.10	.24	12.53	3.81	.90	.61
UNEMPLOYED	2.03	.72	1.30	.01	.83	.39	.05	.03
NOT IN CIVILIAN LABOUR FORCE	13.21	3.79	9.42	.05	8.19	.80	.28	.10
FEMALE								
POPULATION	50.04	33.76	16.29	.19	12.89	2.18	.65	.37
CIVILIAN LABOUR FORCE	13.19	10.82	2.37	.04	1.61	.45	.12	.16
EMPLOYED	12.17	10.15	2.02	.03	1.39	.37	.09	.13
UNEMPLOYED	1.02	.67	.36	.01	.21	.08	.03	.03
NOT IN CIVILIAN LABOUR FORCE	36.85	22.94	13.92	.16	11.28	1.73	.53	.22

PERCENTAGE DISTRIBUTION OF POPULATION 10 YEARS OF AGE AND ABOVE BY LEVEL OF EDUCATION,
SEX AND NATURE OF ACTIVITIES, 2003-2004

TABLE-9.3(B) PUNJAB URBAN

NATURE OF ACTIVITY	LEVEL OF EDUCATION							
	TOTAL	ILLIT- ERATE	LITERATE	NO FOR- MAL EDU- CATION	PRE- MATRIC	MATRIC	INTER	DEGREE & POST GRADUATE
1	2	3	4	5	6	7	8	9
BOTH SEXES								
POPULATION	100.00	30.24	69.76	.51	39.41	15.75	6.79	7.29
CIVILIAN LABOUR FORCE	41.00	13.37	27.63	.21	12.84	7.32	2.90	4.35
EMPLOYED	36.74	11.96	24.77	.21	11.48	6.58	2.63	3.88
UNEMPLOYED	4.26	1.41	2.86	.01	1.36	.75	.27	.47
NOT IN CIVILIAN LABOUR FORCE	59.00	16.87	42.13	.30	26.57	8.43	3.89	2.94
MALE								
POPULATION	51.06	12.72	38.34	.25	21.48	8.62	3.69	4.29
CIVILIAN LABOUR FORCE	34.97	10.47	24.50	.19	11.80	6.57	2.53	3.41
EMPLOYED	31.78	9.50	22.28	.19	10.65	5.99	2.32	3.13
UNEMPLOYED	3.18	.97	2.22	.01	1.15	.58	.21	.28
NOT IN CIVILIAN LABOUR FORCE	16.10	2.26	13.84	.06	9.68	2.06	1.16	.89
FEMALE								
POPULATION	48.94	17.52	31.42	.26	17.93	7.13	3.10	2.99
CIVILIAN LABOUR FORCE	6.03	2.90	3.13	.02	1.04	.76	.37	.94
EMPLOYED	4.95	2.47	2.49	.01	.83	.59	.31	.75
UNEMPLOYED	1.08	.44	.64	.01	.22	.17	.06	.19
NOT IN CIVILIAN LABOUR FORCE	42.90	14.62	28.29	.25	16.89	6.37	2.73	2.05

PERCENTAGE DISTRIBUTION OF POPULATION 10 YEARS OF AGE AND ABOVE BY LEVEL OF EDUCATION,
SEX AND NATURE OF ACTIVITIES, 2003-2004

TABLE-9.4 SINDH

NATURE OF ACTIVITY	LEVEL OF EDUCATION							
	TOTAL	ILLIT- ERATE	LITERATE	NO FOR- MAL EDU- CATION	PRE- MATRIC	MATRIC	INTER	DEGREE & POST GRADUATE
1	2	3	4	5	6	7	8	9
BOTH SEXES								
POPULATION	100.00	44.74	55.26	.84	31.87	10.78	5.53	6.23
CIVILIAN LABOUR FORCE	40.47	16.40	24.07	.47	11.51	5.29	2.64	4.17
EMPLOYED	38.06	15.69	22.37	.44	10.90	4.86	2.31	3.86
UNEMPLOYED	2.41	.71	1.70	.03	.61	.43	.33	.30
NOT IN CIVILIAN LABOUR FORCE	59.53	28.34	31.19	.37	20.37	5.49	2.90	2.06
MALE								
POPULATION	52.79	17.47	35.32	.49	20.16	7.00	3.38	4.30
CIVILIAN LABOUR FORCE	37.36	14.69	22.68	.44	11.17	4.93	2.42	3.72
EMPLOYED	35.56	14.31	21.25	.42	10.65	4.57	2.14	3.46
UNEMPLOYED	1.81	.38	1.43	.02	.52	.36	.28	.25
NOT IN CIVILIAN LABOUR FORCE	15.43	2.78	12.65	.05	8.99	2.06	.96	.58
FEMALE								
POPULATION	47.21	27.27	19.94	.36	11.71	3.79	2.15	1.93
CIVILIAN LABOUR FORCE	3.11	1.71	1.39	.03	.33	.36	.22	.45
EMPLOYED	2.50	1.38	1.12	.02	.25	.29	.17	.40
UNEMPLOYED	.61	.34	.27	.02	.08	.07	.05	.05
NOT IN CIVILIAN LABOUR FORCE	44.10	25.56	18.54	.32	11.38	3.43	1.93	1.48

PERCENTAGE DISTRIBUTION OF POPULATION 10 YEARS OF AGE AND ABOVE BY LEVEL OF EDUCATION,
SEX AND NATURE OF ACTIVITIES, 2003-2004

TABLE-9.4(A) SINDH RURAL

NATURE OF ACTIVITY	LEVEL OF EDUCATION							
	TOTAL	ILLIT- ERATE	LITERATE	NO FOR- MAL EDU- CATION	PRE- MATRIC	MATRIC	INTER	DEGREE & POST GRADUATE
1	2	3	4	5	6	7	8	9
BOTH SEXES								
POPULATION	100.00	64.41	35.59	.63	25.82	4.90	2.30	1.93
CIVILIAN LABOUR FORCE	43.59	24.53	19.06	.46	12.03	3.26	1.69	1.62
EMPLOYED	41.68	23.64	18.04	.44	11.72	2.99	1.47	1.42
UNEMPLOYED	1.91	.89	1.02	.02	.31	.27	.22	.20
NOT IN CIVILIAN LABOUR FORCE	56.41	39.89	16.53	.17	13.79	1.64	.61	.32
MALE								
POPULATION	52.89	24.70	28.20	.46	19.78	4.19	2.02	1.75
CIVILIAN LABOUR FORCE	40.09	21.49	18.60	.44	11.82	3.15	1.66	1.53
EMPLOYED	38.82	21.13	17.68	.43	11.59	2.90	1.44	1.33
UNEMPLOYED	1.27	.35	.92	.01	.24	.25	.22	.20
NOT IN CIVILIAN LABOUR FORCE	12.81	3.21	9.60	.02	7.96	1.04	.36	.22
FEMALE								
POPULATION	47.11	39.72	7.39	.17	6.04	.71	.27	.19
CIVILIAN LABOUR FORCE	3.50	3.04	.46	.02	.21	.11	.03	.09
EMPLOYED	2.86	2.50	.36	.01	.14	.10	.03	.09
UNEMPLOYED	.64	.54	.10	.01	.07	.02		
NOT IN CIVILIAN LABOUR FORCE	43.60	36.68	6.93	.15	5.84	.60	.25	.10

PERCENTAGE DISTRIBUTION OF POPULATION 10 YEARS OF AGE AND ABOVE BY LEVEL OF EDUCATION,
SEX AND NATURE OF ACTIVITIES, 2003-2004

TABLE-9.4(B) SINDH URBAN

NATURE OF ACTIVITY	LEVEL OF EDUCATION							
	TOTAL	ILLIT- ERATE	LITERATE	NO FOR- MAL EDU- CATION	PRE- MATRIC	MATRIC	INTER	DEGREE & POST GRADUATE
1	2	3	4	5	6	7	8	9
BOTH SEXES								
POPULATION	100.00	27.60	72.40	1.03	37.14	15.91	8.35	9.97
CIVILIAN LABOUR FORCE	37.76	9.32	28.44	.48	11.05	7.06	3.46	6.39
EMPLOYED	34.90	8.76	26.14	.43	10.19	6.48	3.04	5.99
UNEMPLOYED	2.86	.56	2.30	.05	.86	.58	.42	.40
NOT IN CIVILIAN LABOUR FORCE	62.24	18.28	43.96	.55	26.09	8.85	4.89	3.59
MALE								
POPULATION	52.70	11.17	41.53	.51	20.49	9.44	4.57	6.52
CIVILIAN LABOUR FORCE	34.99	8.76	26.23	.43	10.61	6.49	3.08	5.62
EMPLOYED	32.72	8.36	24.35	.41	9.84	6.03	2.75	5.32
UNEMPLOYED	2.27	.40	1.88	.02	.77	.46	.33	.30
NOT IN CIVILIAN LABOUR FORCE	17.71	2.41	15.30	.08	9.88	2.95	1.49	.90
FEMALE								
POPULATION	47.30	16.43	30.87	.52	16.65	6.47	3.78	3.45
CIVILIAN LABOUR FORCE	2.77	.56	2.21	.04	.45	.57	.38	.76
EMPLOYED	2.18	.40	1.79	.02	.35	.45	.29	.67
UNEMPLOYED	.58	.16	.42	.02	.09	.12	.09	.10
NOT IN CIVILIAN LABOUR FORCE	44.53	15.87	28.66	.47	16.21	5.90	3.40	2.69

PERCENTAGE DISTRIBUTION OF POPULATION 10 YEARS OF AGE AND ABOVE BY MIGRATION STATUS,
SEX AREA AND PROVINCES 2003-2004

TABLE-10

PROVINCE / AREA	TOTAL			NON-MIGRANT			MIGRANT		
	BOTH SEXES	MALE	FEMALE	BOTH SEXES	MALE	FEMALE	BOTH SEXES	MALE	FEMALE
1	2	3	4	5	6	7	8	9	10
PAKISTAN	100.00	50.86	49.14	85.30	44.08	41.22	14.70	6.79	7.91
RURAL	64.22	32.37	31.86	57.95	29.69	28.25	6.28	2.67	3.60
URBAN	35.78	18.50	17.28	27.35	14.39	12.97	8.42	4.11	4.31
BALUCHISTAN	4.62	2.47	2.15	4.51	2.42	2.09	.11	.05	.06
RURAL	3.45	1.84	1.61	3.41	1.83	1.58	.04	.02	.03
URBAN	1.16	.63	.54	1.10	.59	.50	.07	.03	.03
NWFP	13.17	6.41	6.76	11.91	5.63	6.28	1.26	.78	.48
RURAL	10.94	5.29	5.65	10.04	4.71	5.33	.90	.58	.31
URBAN	2.24	1.12	1.12	1.87	.93	.95	.36	.19	.17
PUNJAB	57.35	28.86	28.49	47.97	24.85	23.12	9.38	4.01	5.37
RURAL	38.26	19.11	19.15	33.46	17.25	16.21	4.80	1.87	2.94
URBAN	19.09	9.75	9.34	14.51	7.61	6.91	4.58	2.14	2.44
SINDH	24.86	13.12	11.74	20.91	11.17	9.74	3.95	1.95	2.00
RURAL	11.57	6.12	5.45	11.04	5.91	5.13	.53	.21	.33
URBAN	13.29	7.00	6.28	9.87	5.26	4.61	3.42	1.75	1.67

LABOUR FORCE PARTICIPATION RATES AND UN-EMPLOYMENT RATES BY AREA, AGE AND SEX, 2003-2004
 TABLE-11 PAKISTAN

AGE GROUPS (YEARS)	LABOUR FORCE PARTICIPATION RATES			UN-EMPLOYMENT RATES		
	BOTH SEXES	MALE	FEMALE	BOTH SEXES	MALE	FEMALE
1	2	3	4	5	6	7
ALL AREAS						
TOTAL (ALL AGES)	30.41	48.74	11.16			
TOTAL (10 YEARS AND ABOVE)	43.74	70.61	15.93	7.69	6.59	12.75
10-14	12.80	18.45	6.69	12.79	13.60	10.36
15-19	37.39	59.00	14.51	13.16	12.77	14.85
20-24	51.52	85.70	18.03	10.32	9.32	14.98
25-29	55.56	96.23	17.68	7.13	6.06	12.52
30-34	55.34	96.33	19.08	4.49	3.82	7.43
35-39	59.03	97.66	20.87	2.89	1.96	7.18
40-44	60.08	97.00	22.59	2.92	2.50	4.75
45-49	59.79	96.49	20.92	3.47	2.25	9.47
50-54	58.10	94.49	21.00	5.06	3.50	12.23
55-59	55.86	89.68	18.57	7.06	4.51	20.66
60-64	48.95	76.47	17.66	10.92	7.16	29.42
65 YEARS AND ABOVE	32.65	48.75	9.74	14.49	10.32	44.21
R U R A L						
TOTAL (ALL AGES)	31.02	48.19	13.19			
TOTAL (10 YEARS AND ABOVE)	46.25	72.62	19.45	6.74	5.65	10.88
10-14	15.98	22.03	9.23	11.13	11.60	9.87
15-19	42.51	65.67	18.12	11.52	11.28	12.46
20-24	53.57	89.92	21.03	8.56	7.97	10.80
25-29	55.97	97.04	20.25	5.72	4.25	11.86
30-34	55.84	96.19	22.44	3.27	2.89	4.63
35-39	61.56	97.76	25.68	2.66	1.80	5.91
40-44	61.12	97.76	26.84	2.14	1.77	3.41
45-49	62.08	96.81	25.70	3.15	1.96	7.85
50-54	61.23	94.87	27.16	4.61	2.64	11.57
55-59	59.61	93.25	23.00	5.82	3.03	18.14
60-64	54.38	83.32	22.89	10.65	6.35	27.67
65 YEARS AND ABOVE	36.87	53.23	11.94	12.93	8.79	41.06
U R B A N						
TOTAL (ALL AGES)	29.20	49.81	7.04			
TOTAL (10 YEARS AND ABOVE)	39.24	67.08	9.44	9.70	8.37	19.82
10-14	6.56	11.10	1.93	20.72	21.74	14.77
15-19	28.72	47.79	8.36	17.28	16.23	23.69
20-24	48.33	79.87	12.80	13.36	11.43	26.94
25-29	54.84	94.95	12.84	9.59	8.96	14.47
30-34	54.45	96.56	12.59	6.68	5.32	17.10
35-39	54.65	97.47	12.55	3.34	2.25	11.67
40-44	58.28	95.83	14.28	4.35	3.67	9.66
45-49	55.83	95.95	12.53	4.09	2.74	15.27
50-54	52.26	93.77	9.43	6.05	5.09	15.85
55-59	48.23	82.54	9.37	10.18	7.84	33.54
60-64	37.96	63.44	6.28	11.71	9.20	43.27
65 YEARS AND ABOVE	22.50	36.85	5.11	20.65	16.18	59.73

LABOUR FORCE PARTICIPATION RATES AND UN-EMPLOYMENT RATES BY AREA, AGE AND SEX, 2003-2004
 TABLE-11.1 BALOCHISTAN

AGE GROUPS (YEARS)	LABOUR FORCE PARTICIPATION RATES			UN-EMPLOYMENT RATES		
	BOTH SEXES	MALE	FEMALE	BOTH SEXES	MALE	FEMALE
1	2	3	4	5	6	7
ALL AREAS						
TOTAL (ALL AGES)	25.69	44.97	4.76			
TOTAL (10 YEARS AND ABOVE)	40.00	68.13	7.63	8.19	6.29	27.66
10-14	11.93	19.13	2.76	20.04	13.65	76.34
15-19	35.35	55.25	9.09	20.76	17.37	48.03
20-24	45.42	83.26	10.27	12.29	11.78	16.16
25-29	48.56	93.87	9.95	7.88	6.49	19.12
30-34	49.35	98.58	8.12	3.13	1.27	21.95
35-39	54.31	98.59	6.70	2.40	1.56	15.79
40-44	59.36	98.45	10.61	2.37	1.72	9.82
45-49	61.39	97.51	8.54	1.80	.81	18.32
50-54	55.32	89.61	8.07	3.96	2.69	23.54
55-59	59.11	89.00	11.44	4.93	2.30	37.46
60-64	36.93	63.74	6.32	9.81	9.18	17.07
65 YEARS AND ABOVE	20.73	29.16	3.44	6.34	3.26	60.03
R U R A L						
TOTAL (ALL AGES)	26.39	46.09	5.02			
TOTAL (10 YEARS AND ABOVE)	42.01	71.54	8.22	7.00	5.26	24.32
10-14	14.60	23.35	3.34	18.65	12.24	76.28
15-19	40.71	63.44	11.41	18.03	14.12	46.04
20-24	47.00	88.71	10.18	8.94	8.47	12.57
25-29	49.48	96.24	10.49	6.32	5.52	12.45
30-34	47.99	98.53	8.51	2.73	.77	20.40
35-39	55.88	99.00	7.20	2.52	1.44	19.16
40-44	59.63	98.14	9.82	1.69	1.47	4.47
45-49	62.59	97.65	9.26			
50-54	54.80	89.06	8.63	3.65	2.68	17.08
55-59	58.22	89.17	10.20	2.42	1.66	12.82
60-64	40.96	65.87	8.18	10.67	11.68	
65 YEARS AND ABOVE	23.81	32.81	2.28	6.23	3.51	100.00
U R B A N						
TOTAL (ALL AGES)	23.42	41.32	3.90			
TOTAL (10 YEARS AND ABOVE)	34.03	58.10	5.89	12.53	10.01	41.62
10-14	4.03	6.42	1.09	34.91	29.13	76.91
15-19	22.47	36.23	3.23	32.68	30.57	65.73
20-24	41.29	70.30	10.51	22.26	21.72	26.10
25-29	45.52	86.35	8.06	13.54	9.90	49.29
30-34	54.72	98.77	6.31	4.49	2.91	31.63
35-39	48.51	96.91	5.05	1.93	2.04	
40-44	58.60	99.40	12.68	4.31	2.46	20.64
45-49	57.60	97.00	6.46	8.01	3.58	94.28
50-54	56.81	91.14	6.37	4.83	2.69	49.74
55-59	62.48	88.40	16.55	13.76	4.65	100.00
60-64	27.85	57.74	3.00	6.98	1.17	100.00
65 YEARS AND ABOVE	13.33	18.72	5.47	6.83	1.98	31.03

LABOUR FORCE PARTICIPATION RATES AND UN-EMPLOYMENT RATES BY AREA, AGE AND SEX, 2003-2004
 TABLE-11.2 NWFP

AGE GROUPS (YEARS)	LABOUR FORCE PARTICIPATION RATES			UN-EMPLOYMENT RATES		
	BOTH SEXES	MALE	FEMALE	BOTH SEXES	MALE	FEMALE
1	2	3	4	5	6	7
ALL AREAS						
TOTAL (ALL AGES)	24.56	42.30	6.91			
TOTAL (10 YEARS AND ABOVE)	37.20	65.67	10.22	12.85	10.13	29.44
10-14	9.91	15.63	3.80	11.05	11.08	10.92
15-19	30.93	54.25	7.21	16.99	16.07	24.08
20-24	45.79	84.27	11.65	17.81	15.05	35.53
25-29	47.97	93.65	12.36	11.10	9.05	23.20
30-34	46.83	96.57	10.66	6.98	6.71	8.77
35-39	51.28	96.02	13.40	5.23	4.49	9.75
40-44	48.15	96.66	12.09	4.53	4.28	5.97
45-49	52.62	96.34	13.05	8.09	6.11	21.33
50-54	49.82	91.85	9.90	10.14	5.32	52.61
55-59	57.70	91.44	20.45	16.17	7.01	61.42
60-64	43.55	73.82	16.66	23.96	13.53	65.01
65 YEARS AND ABOVE	37.50	49.73	17.46	26.01	15.72	74.04
R U R A L						
TOTAL (ALL AGES)	24.46	41.82	7.26			
TOTAL (10 YEARS AND ABOVE)	37.50	65.97	10.83	12.47	9.59	28.91
10-14	10.69	16.50	4.38	10.57	10.40	11.27
15-19	32.38	56.41	8.03	16.46	15.47	23.49
20-24	45.81	85.65	12.02	16.56	13.84	32.97
25-29	47.51	93.86	12.35	10.72	8.15	25.56
30-34	46.51	96.66	10.62	6.50	6.30	7.79
35-39	50.51	95.59	14.02	5.25	4.57	8.96
40-44	47.63	97.38	12.68	4.02	4.18	3.14
45-49	54.62	97.13	14.88	8.29	6.31	20.31
50-54	50.03	91.38	10.53	10.15	4.80	54.54
55-59	57.95	93.84	21.31	16.57	6.39	62.36
60-64	42.98	74.17	17.19	22.33	10.75	63.61
65 YEARS AND ABOVE	39.72	51.98	19.15	25.50	15.04	73.13
U R B A N						
TOTAL (ALL AGES)	25.11	44.81	5.05			
TOTAL (10 YEARS AND ABOVE)	35.73	64.26	7.14	14.83	12.77	33.45
10-14	5.53	10.48	.74	16.24	17.43	
15-19	23.93	43.92	3.19	20.47	19.71	31.39
20-24	45.71	79.06	9.86	23.15	19.98	50.47
25-29	50.05	92.74	12.42	12.74	12.90	11.68
30-34	48.46	96.12	10.84	9.35	8.71	13.83
35-39	55.05	97.85	10.01	5.18	4.14	15.87
40-44	50.57	93.83	8.93	6.78	4.71	27.72
45-49	43.51	92.41	5.38	7.00	5.05	33.06
50-54	48.85	93.99	7.14	10.09	7.63	40.05
55-59	56.77	83.81	16.46	14.64	9.21	55.81
60-64	46.53	72.33	13.11	31.86	25.52	77.16
65 YEARS AND ABOVE	22.63	33.58	7.25	32.04	23.37	88.48

LABOUR FORCE PARTICIPATION RATES AND UN-EMPLOYMENT RATES BY AREA, AGE AND SEX, 2003-2004
 TABLE-11.3 PUNJAB

AGE GROUPS (YEARS)	LABOUR FORCE PARTICIPATION RATES			UN-EMPLOYMENT RATES		
	BOTH SEXES	MALE	FEMALE	BOTH SEXES	MALE	FEMALE
1	2	3	4	5	6	7
ALL AREAS						
TOTAL (ALL AGES)	33.38	50.60	15.61			
TOTAL (10 YEARS AND ABOVE)	46.96	71.84	21.76	7.36	6.68	9.64
10-14	14.64	19.15	9.96	14.43	17.57	8.15
15-19	41.23	62.09	19.80	12.63	13.31	10.43
20-24	54.83	87.59	23.93	9.26	8.48	11.94
25-29	59.96	96.98	24.16	6.70	5.35	11.94
30-34	58.75	95.64	27.65	4.25	3.36	6.83
35-39	62.79	97.73	29.00	2.90	1.80	6.52
40-44	64.11	96.58	31.86	2.90	2.74	3.37
45-49	62.54	96.14	28.78	3.10	1.80	7.48
50-54	62.92	96.12	29.81	4.72	3.88	7.42
55-59	57.66	89.68	23.52	6.04	4.50	12.30
60-64	54.59	81.72	22.87	10.25	7.25	22.74
65 YEARS AND ABOVE	35.08	53.17	9.79	11.79	9.56	28.72
R U R A L						
TOTAL (ALL AGES)	34.52	50.26	18.43			
TOTAL (10 YEARS AND ABOVE)	49.93	73.55	26.36	6.11	5.52	7.76
10-14	17.60	21.77	13.19	12.32	14.94	7.75
15-19	45.69	66.74	24.12	11.05	11.76	9.03
20-24	57.58	90.85	28.51	7.32	7.10	7.92
25-29	61.41	98.00	28.01	4.71	2.89	10.53
30-34	60.43	95.56	32.45	2.90	2.47	3.92
35-39	66.30	97.86	35.76	2.52	1.56	5.05
40-44	66.82	97.64	38.09	1.90	1.65	2.48
45-49	66.47	96.71	35.22	2.34	1.12	5.80
50-54	66.75	96.59	37.76	4.05	2.89	6.92
55-59	60.94	93.83	27.53	4.59	3.21	9.35
60-64	60.07	88.12	28.52	9.77	6.61	20.77
65 YEARS AND ABOVE	38.71	56.90	11.44	9.62	7.76	23.51
U R B A N						
TOTAL (ALL AGES)	30.91	51.34	9.35			
TOTAL (10 YEARS AND ABOVE)	41.00	68.48	12.33	10.40	9.11	17.89
10-14	8.39	13.46	3.29	23.81	26.82	11.44
15-19	32.70	53.22	11.50	16.87	17.03	16.11
20-24	50.08	82.52	15.21	13.12	10.85	26.34
25-29	57.25	95.23	16.37	10.68	9.69	16.84
30-34	55.50	95.79	17.61	7.08	4.94	18.04
35-39	55.84	97.48	15.61	3.81	2.26	13.17
40-44	58.83	94.70	18.60	5.11	4.73	7.25
45-49	55.21	95.04	17.25	4.82	3.14	13.60
50-54	54.93	95.18	12.51	6.42	5.88	10.75
55-59	49.60	80.26	12.73	10.44	7.93	29.44
60-64	40.96	66.77	7.77	11.97	9.25	42.01
65 YEARS AND ABOVE	25.08	41.66	5.84	21.03	17.16	53.08

LABOUR FORCE PARTICIPATION RATES AND UN-EMPLOYMENT RATES BY AREA, AGE AND SEX, 2003-2004
 TABLE-11.4 SINDH

AGE GROUPS (YEARS)	LABOUR FORCE PARTICIPATION RATES			UN-EMPLOYMENT RATES		
	BOTH SEXES	MALE	FEMALE	BOTH SEXES	MALE	FEMALE
1	2	3	4	5	6	7
ALL AREAS						
TOTAL (ALL AGES)	27.93	48.83	4.55			
TOTAL (10 YEARS AND ABOVE)	40.47	70.78	6.59	5.97	4.83	19.58
10-14	10.34	18.33	1.08	6.29	5.37	24.33
15-19	32.30	55.25	6.57	11.24	8.74	34.83
20-24	48.28	82.99	9.18	8.99	8.09	18.18
25-29	51.42	96.19	8.72	6.25	6.25	6.32
30-34	53.81	97.01	7.54	4.26	4.01	7.63
35-39	55.17	97.96	8.46	1.96	1.40	9.05
40-44	56.77	97.67	8.76	2.49	1.58	14.45
45-49	56.72	97.10	7.37	2.65	1.83	15.73
50-54	51.45	93.00	7.64	3.77	1.89	27.86
55-59	49.95	88.91	5.46	5.08	3.59	32.69
60-64	39.14	66.21	6.27	5.48	3.28	33.82
65 YEARS AND ABOVE	21.61	34.53	4.95	15.90	8.98	78.22
R U R A L						
TOTAL (ALL AGES)	27.81	48.32	4.74			
TOTAL (10 YEARS AND ABOVE)	43.59	75.79	7.43	4.38	3.16	18.25
10-14	16.62	27.64	2.19	5.02	4.20	18.66
15-19	42.74	72.36	8.67	7.46	5.57	25.61
20-24	50.10	91.19	8.29	5.94	5.59	9.89
25-29	49.54	96.91	8.88	5.13	4.97	6.69
30-34	53.63	96.66	8.62	2.36	2.30	3.00
35-39	57.26	98.53	7.28	1.33	.76	10.69
40-44	54.74	98.20	8.71	1.94	.73	16.39
45-49	54.58	96.62	8.81	2.95	1.77	17.03
50-54	54.55	94.13	9.88	2.81	.23	30.55
55-59	56.40	91.95	7.74	2.51	.32	38.13
60-64	46.03	76.24	9.45	4.21	.67	38.69
65 YEARS AND ABOVE	25.13	38.89	6.88	14.39	5.65	79.95
U R B A N						
TOTAL (ALL AGES)	28.05	49.34	4.35			
TOTAL (10 YEARS AND ABOVE)	37.76	66.40	5.85	7.56	6.50	21.04
10-14	4.27	8.26	.14	11.05	9.59	100.00
15-19	24.37	41.97	5.01	16.27	12.97	46.68
20-24	46.87	77.16	9.93	11.52	10.19	24.07
25-29	53.12	95.60	8.55	7.20	7.31	5.95
30-34	53.97	97.33	6.52	6.00	5.55	13.43
35-39	53.48	97.45	9.33	2.50	1.97	8.11
40-44	58.61	97.24	8.82	2.96	2.29	12.52
45-49	58.71	97.50	5.85	2.38	1.88	13.67
50-54	48.46	91.83	5.63	4.81	3.64	23.63
55-59	43.70	85.43	3.64	8.28	7.61	23.43
60-64	33.27	57.67	3.54	6.99	6.20	22.68
65 YEARS AND ABOVE	18.42	30.49	3.25	17.75	12.90	75.02

LABOUR FORCE PARTICIPATION RATES AND UN-EMPLOYMENT RATES BY AREA, AGE AND SEX, 2003-2004
(INCLUDING SPECIAL PROBING QUESTIONS)

TABLE-12 PAKISTAN

AGE GROUPS (YEARS)	LABOUR FORCE PARTICIPATION RATES			UN-EMPLOYMENT RATES		
	BOTH SEXES	MALE	FEMALE	BOTH SEXES	MALE	FEMALE
1	2	3	4	5	6	7
ALL AREAS						
TOTAL (ALL AGES)	38.45	48.85	27.52			
TOTAL (10 YEARS AND ABOVE)	55.30	70.77	39.30	6.08	6.57	5.17
10-14	18.28	18.56	17.97	8.96	13.51	3.86
15-19	47.95	59.25	35.98	10.27	12.72	5.99
20-24	64.78	85.89	44.10	8.21	9.30	6.12
25-29	70.82	96.42	46.98	5.59	6.05	4.71
30-34	70.81	96.61	47.98	3.51	3.81	2.96
35-39	73.97	97.76	50.45	2.30	1.96	2.97
40-44	74.73	97.15	51.97	2.35	2.50	2.06
45-49	74.14	96.59	50.37	2.80	2.25	3.93
50-54	74.01	94.56	53.06	3.97	3.49	4.84
55-59	69.12	89.74	46.37	5.71	4.50	8.28
60-64	59.01	76.64	38.96	9.06	7.15	13.33
65 YEARS AND ABOVE	36.58	48.84	19.13	12.93	10.30	22.51
R U R A L						
TOTAL (ALL AGES)	42.17	48.34	35.76			
TOTAL (10 YEARS AND ABOVE)	62.87	72.84	52.74	4.96	5.63	4.01
10-14	23.98	22.18	25.99	7.41	11.52	3.50
15-19	58.12	66.02	49.79	8.43	11.22	4.53
20-24	73.49	90.10	58.62	6.24	7.95	3.87
25-29	78.20	97.27	61.62	4.09	4.24	3.90
30-34	78.39	96.64	63.28	2.33	2.88	1.64
35-39	82.95	97.93	68.11	1.97	1.79	2.23
40-44	82.06	98.00	67.14	1.59	1.76	1.36
45-49	82.90	96.97	68.17	2.36	1.96	2.96
50-54	83.19	94.99	71.24	3.39	2.64	4.41
55-59	77.76	93.35	60.80	4.46	3.03	6.86
60-64	68.33	83.57	51.74	8.47	6.33	12.24
65 YEARS AND ABOVE	42.18	53.36	25.15	11.30	8.76	19.49
U R B A N						
TOTAL (ALL AGES)	31.05	49.85	10.82			
TOTAL (10 YEARS AND ABOVE)	41.72	67.14	14.51	9.12	8.36	12.90
10-14	7.07	11.14	2.92	19.24	21.67	9.76
15-19	30.73	47.86	12.44	16.15	16.20	15.93
20-24	51.27	80.06	18.81	12.59	11.40	18.33
25-29	58.14	95.11	19.43	9.05	8.95	9.56
30-34	57.38	96.56	18.42	6.34	5.32	11.69
35-39	58.37	97.47	19.93	3.12	2.25	7.35
40-44	61.98	95.83	22.33	4.09	3.67	6.18
45-49	59.01	95.95	19.14	3.87	2.74	10.00
50-54	56.90	93.77	18.86	5.55	5.09	7.92
55-59	51.51	82.54	16.35	9.53	7.84	19.21
60-64	40.15	63.44	11.19	11.07	9.20	24.29
65 YEARS AND ABOVE	23.10	36.85	6.43	20.11	16.18	47.46

LABOUR FORCE PARTICIPATION RATES AND UN-EMPLOYMENT RATES BY AREA, AGE AND SEX, 2003-2004
(INCLUDING SPECIAL PROBING QUESTIONS)

TABLE-12.1 BALOCHISTAN

AGE GROUPS (YEARS)	LABOUR FORCE PARTICIPATION RATES			UN-EMPLOYMENT RATES		
	BOTH SEXES	MALE	FEMALE	BOTH SEXES	MALE	FEMALE
1	2	3	4	5	6	7
ALL AREAS						
TOTAL (ALL AGES)	36.19	45.09	26.53			
TOTAL (10 YEARS AND ABOVE)	56.35	68.31	42.58	5.81	6.28	4.96
10-14	19.61	19.17	20.16	12.19	13.62	10.47
15-19	49.38	55.51	41.30	14.86	17.28	10.57
20-24	66.79	83.88	50.91	8.36	11.69	3.26
25-29	71.79	94.37	52.55	5.33	6.45	3.62
30-34	75.92	98.92	56.66	2.03	1.27	3.15
35-39	75.06	98.59	49.76	1.74	1.56	2.13
40-44	76.39	98.45	48.87	1.84	1.72	2.13
45-49	78.29	97.51	50.16	1.41	.81	3.12
50-54	72.19	89.61	48.19	3.04	2.69	3.94
55-59	75.05	89.00	52.80	3.88	2.30	8.12
60-64	46.53	63.74	26.87	7.79	9.18	4.01
65 YEARS AND ABOVE	23.96	29.16	13.28	5.49	3.26	15.56
R U R A L						
TOTAL (ALL AGES)	39.34	46.25	31.84			
TOTAL (10 YEARS AND ABOVE)	62.61	71.78	52.12	4.70	5.25	3.83
10-14	24.49	23.40	25.88	11.12	12.21	9.86
15-19	59.70	63.78	54.44	12.29	14.04	9.65
20-24	74.81	89.59	61.77	5.61	8.38	2.07
25-29	78.13	96.90	62.49	4.00	5.48	2.09
30-34	79.66	98.97	64.58	1.64	.77	2.69
35-39	80.35	99.00	59.30	1.75	1.44	2.33
40-44	81.59	98.14	60.19	1.23	1.47	.73
45-49	83.12	97.65	61.01			
50-54	75.29	89.06	56.74	2.66	2.68	2.60
55-59	77.20	89.17	58.62	1.83	1.66	2.23
60-64	53.13	65.87	36.37	8.23	11.68	
65 YEARS AND ABOVE	27.42	32.81	14.53	5.41	3.51	15.67
U R B A N						
TOTAL (ALL AGES)	25.98	41.33	9.25			
TOTAL (10 YEARS AND ABOVE)	37.75	58.11	13.95	11.30	10.01	17.57
10-14	5.18	6.42	3.65	27.17	29.13	22.93
15-19	24.59	36.31	8.19	29.87	30.50	25.95
20-24	45.83	70.30	19.87	20.06	21.72	13.82
25-29	50.67	86.35	17.94	12.17	9.90	22.16
30-34	61.25	98.77	20.01	4.01	2.91	9.97
35-39	55.54	96.91	18.39	1.68	2.04	
40-44	61.68	99.40	19.24	4.09	2.46	13.61
45-49	62.97	97.00	18.81	7.32	3.58	32.38
50-54	63.36	91.14	22.54	4.33	2.69	14.07
55-59	66.91	88.40	28.84	12.85	4.65	57.38
60-64	31.65	57.74	9.95	6.14	1.17	30.13
65 YEARS AND ABOVE	15.62	18.72	11.11	5.83	1.98	15.29

LABOUR FORCE PARTICIPATION RATES AND UN-EMPLOYMENT RATES BY AREA, AGE AND SEX, 2003-2004
(INCLUDING SPECIAL PROBING QUESTIONS)

TABLE-12.2 NWFP

AGE GROUPS (YEARS)	LABOUR FORCE PARTICIPATION RATES			UN-EMPLOYMENT RATES		
	BOTH SEXES	MALE	FEMALE	BOTH SEXES	MALE	FEMALE
1	2	3	4	5	6	7
ALL AREAS						
TOTAL (ALL AGES)	38.13	42.49	33.79			
TOTAL (10 YEARS AND ABOVE)	57.74	65.96	49.95	8.28	10.09	6.02
10-14	20.87	15.83	26.24	5.25	10.94	1.58
15-19	50.42	54.81	45.95	10.42	15.90	3.78
20-24	70.37	84.41	57.91	11.59	15.02	7.15
25-29	73.52	94.06	57.51	7.24	9.01	4.99
30-34	76.27	97.12	61.10	4.29	6.67	1.53
35-39	75.69	96.61	57.99	3.55	4.46	2.25
40-44	80.11	96.66	67.80	2.72	4.28	1.06
45-49	77.16	96.34	59.79	5.52	6.11	4.65
50-54	76.50	91.85	61.93	6.61	5.32	8.41
55-59	77.32	91.44	61.73	12.07	7.01	20.35
60-64	63.16	74.32	53.24	16.52	13.43	20.34
65 YEARS AND ABOVE	42.84	49.73	31.56	22.77	15.72	40.95
R U R A L						
TOTAL (ALL AGES)	39.83	42.04	37.65			
TOTAL (10 YEARS AND ABOVE)	61.07	66.31	56.16	7.66	9.54	5.57
10-14	23.17	16.72	30.17	4.88	10.26	1.64
15-19	55.16	57.09	53.20	9.66	15.29	3.55
20-24	74.83	85.82	65.51	10.14	13.81	6.05
25-29	76.93	94.38	63.69	6.62	8.11	4.95
30-34	79.73	97.33	67.13	3.79	6.26	1.23
35-39	78.37	96.31	63.85	3.38	4.54	1.97
40-44	84.87	97.38	76.07	2.26	4.18	.52
45-49	82.44	97.13	68.70	5.49	6.31	4.40
50-54	80.41	91.38	69.93	6.32	4.80	8.21
55-59	80.71	93.84	67.30	11.90	6.39	19.74
60-64	65.71	74.80	58.19	14.61	10.66	18.79
65 YEARS AND ABOVE	45.75	51.98	35.29	22.14	15.04	39.69
U R B A N						
TOTAL (ALL AGES)	29.12	44.82	13.13			
TOTAL (10 YEARS AND ABOVE)	41.44	64.28	18.54	12.79	12.77	12.87
10-14	8.02	10.58	5.54	11.20	17.25	
15-19	27.48	43.92	10.43	17.83	19.71	9.60
20-24	51.33	79.06	21.52	20.62	19.98	23.13
25-29	57.83	92.74	27.05	11.03	12.90	5.36
30-34	58.74	96.12	29.24	7.71	8.71	5.13
35-39	62.70	97.85	25.72	4.54	4.14	6.18
40-44	57.74	93.83	22.99	5.94	4.71	10.76
45-49	53.16	92.41	22.55	5.73	5.05	7.89
50-54	59.02	93.99	26.71	8.35	7.63	10.71
55-59	64.55	83.81	35.84	12.87	9.21	25.63
60-64	49.76	72.33	20.53	29.79	25.52	49.28
65 YEARS AND ABOVE	23.41	33.58	9.13	30.96	23.37	70.21

LABOUR FORCE PARTICIPATION RATES AND UN-EMPLOYMENT RATES BY AREA, AGE AND SEX, 2003-2004
(INCLUDING SPECIAL PROBING QUESTIONS)

TABLE-12.3 PUNJAB

AGE GROUPS (YEARS)	LABOUR FORCE PARTICIPATION RATES			UN-EMPLOYMENT RATES		
	BOTH SEXES	MALE	FEMALE	BOTH SEXES	MALE	FEMALE
1	2	3	4	5	6	7
ALL AREAS						
TOTAL (ALL AGES)	39.10	50.69	27.14			
TOTAL (10 YEARS AND ABOVE)	55.01	71.96	37.83	6.28	6.66	5.54
10-14	18.01	19.22	16.75	11.74	17.51	4.84
15-19	48.87	62.24	35.13	10.66	13.28	5.88
20-24	63.74	87.72	41.14	7.97	8.47	6.95
25-29	70.12	97.07	44.06	5.73	5.34	6.55
30-34	68.74	95.97	45.79	3.63	3.35	4.12
35-39	74.28	97.77	51.55	2.46	1.80	3.66
40-44	73.51	96.84	50.35	2.53	2.73	2.13
45-49	72.90	96.31	49.38	2.66	1.80	4.36
50-54	75.16	96.12	54.26	3.95	3.88	4.08
55-59	68.52	89.79	45.84	5.08	4.50	6.31
60-64	62.21	81.90	39.20	8.99	7.24	13.27
65 YEARS AND ABOVE	38.47	53.25	17.80	10.75	9.55	15.79
R U R A L						
TOTAL (ALL AGES)	42.24	50.38	33.92			
TOTAL (10 YEARS AND ABOVE)	61.10	73.72	48.50	5.00	5.51	4.22
10-14	22.45	21.85	23.08	9.66	14.89	4.43
15-19	56.44	66.95	45.68	8.94	11.72	4.77
20-24	70.19	90.98	52.02	6.00	7.09	4.34
25-29	76.11	98.14	56.00	3.80	2.89	5.27
30-34	74.63	96.07	57.56	2.35	2.46	2.21
35-39	82.26	97.92	67.11	2.03	1.56	2.69
40-44	79.76	98.05	62.71	1.59	1.64	1.51
45-49	81.10	96.97	64.71	1.92	1.12	3.16
50-54	82.64	96.59	69.08	3.27	2.89	3.78
55-59	75.50	93.98	56.74	3.70	3.21	4.54
60-64	70.17	88.37	49.70	8.37	6.59	11.92
65 YEARS AND ABOVE	43.18	57.01	22.46	8.62	7.74	11.98
U R B A N						
TOTAL (ALL AGES)	32.26	51.36	12.09			
TOTAL (10 YEARS AND ABOVE)	42.79	68.51	15.95	9.96	9.10	13.83
10-14	8.61	13.51	3.68	23.20	26.72	10.22
15-19	34.37	53.27	14.84	16.05	17.02	12.48
20-24	52.64	82.65	20.38	12.48	10.83	19.66
25-29	58.94	95.23	19.88	10.37	9.69	13.87
30-34	57.35	95.79	21.21	6.85	4.94	14.98
35-39	58.46	97.48	20.78	3.64	2.26	9.90
40-44	61.37	94.70	24.00	4.90	4.73	5.62
45-49	57.61	95.04	21.93	4.62	3.14	10.70
50-54	59.57	95.18	22.04	5.92	5.88	6.10
55-59	51.32	80.26	16.50	10.09	7.93	22.70
60-64	42.43	66.77	11.13	11.55	9.25	29.35
65 YEARS AND ABOVE	25.48	41.66	6.70	20.70	17.16	46.22

LABOUR FORCE PARTICIPATION RATES AND UN-EMPLOYMENT RATES BY AREA, AGE AND SEX, 2003-2004
(INCLUDING SPECIAL PROBING QUESTIONS)

TABLE-12.4 SINDH

AGE GROUPS (YEARS)	LABOUR FORCE PARTICIPATION RATES			UN-EMPLOYMENT RATES		
	BOTH SEXES	MALE	FEMALE	BOTH SEXES	MALE	FEMALE
1	2	3	4	5	6	7
ALL AREAS						
TOTAL (ALL AGES)	37.61	48.95	24.93			
TOTAL (10 YEARS AND ABOVE)	54.50	70.96	36.11	4.43	4.82	3.57
10-14	17.07	18.52	15.38	3.81	5.31	1.71
15-19	44.06	55.52	31.21	8.24	8.69	7.33
20-24	63.86	83.27	41.99	6.80	8.06	3.98
25-29	70.81	96.46	46.35	4.54	6.23	1.19
30-34	71.29	97.11	43.65	3.21	4.01	1.32
35-39	72.26	98.03	44.13	1.50	1.40	1.74
40-44	74.67	97.67	47.68	1.89	1.58	2.66
45-49	74.82	97.10	47.58	2.01	1.83	2.44
50-54	70.36	93.31	46.16	2.75	1.88	4.61
55-59	65.69	88.91	39.17	3.86	3.59	4.56
60-64	50.23	66.21	30.83	4.27	3.28	6.87
65 YEARS AND ABOVE	26.52	34.77	15.86	12.96	8.91	24.39
R U R A L						
TOTAL (ALL AGES)	44.97	48.49	41.01			
TOTAL (10 YEARS AND ABOVE)	70.49	76.04	64.26	2.71	3.15	2.11
10-14	29.77	28.02	32.05	2.80	4.14	1.27
15-19	67.07	72.85	60.43	4.75	5.53	3.67
20-24	82.10	91.40	72.63	3.62	5.57	1.13
25-29	85.21	97.03	75.06	2.98	4.96	.79
30-34	86.88	96.85	76.45	1.46	2.30	.34
35-39	90.03	98.68	79.57	.85	.76	.98
40-44	86.96	98.20	75.05	1.22	.73	1.90
45-49	88.78	96.62	80.23	1.82	1.77	1.87
50-54	89.53	94.75	83.64	1.71	.22	3.61
55-59	83.74	91.95	72.49	1.69	.32	4.07
60-64	66.75	76.24	55.26	2.90	.67	6.62
65 YEARS AND ABOVE	34.60	39.40	28.23	10.45	5.58	19.48
U R B A N						
TOTAL (ALL AGES)	30.15	49.42	8.68			
TOTAL (10 YEARS AND ABOVE)	40.58	66.51	11.69	7.04	6.49	10.53
10-14	4.77	8.26	1.17	9.88	9.59	11.97
15-19	26.59	42.09	9.54	14.91	12.93	24.50
20-24	49.74	77.50	15.90	10.85	10.15	15.03
25-29	57.74	96.00	17.61	6.63	7.28	2.89
30-34	56.91	97.33	12.67	5.69	5.55	6.91
35-39	57.86	97.45	18.10	2.31	1.97	4.18
40-44	63.50	97.24	20.00	2.73	2.29	5.52
45-49	61.83	97.50	13.22	2.26	1.88	6.05
50-54	51.92	91.83	12.49	4.49	3.64	10.64
55-59	48.21	85.43	12.48	7.50	7.61	6.83
60-64	36.14	57.67	9.92	6.44	6.20	8.10
65 YEARS AND ABOVE	19.21	30.49	5.02	17.03	12.90	48.59

PERCENTAGE DISTRIBUTION OF EMPLOYED PERSONS 10 YEARS OF AGE AND ABOVE
BY MAJOR INDUSTRY DIVISION, AREA AND SEX, 2003-2004

TABLE-13 PAKISTAN

MAJOR INDUSTRY DIVISION	ALL AREAS			RURAL			URBAN		
	BOTH SEXES	MALE	FEMALE	BOTH SEXES	MALE	FEMALE	BOTH SEXES	MALE	FEMALE
1	2	3	4	5	6	7	8	9	10
TOTAL	100.00	83.08	16.92	68.60	54.93	13.68	31.40	28.16	3.24
AGRICULTURE, FORESTRY, HUNTING AND FISHING	43.05	31.66	11.39	41.18	30.23	10.95	1.86	1.43	.44
MINING AND QUARRYING	.07	.06		.05	.05		.01	.01	
MANUFACTURING	13.73	11.25	2.49	6.21	4.72	1.49	7.53	6.53	1.00
ELECTRICITY, GAS AND WATER	.67	.66	.01	.29	.29		.38	.37	.01
CONSTRUCTION	5.83	5.79	.04	4.13	4.10	.03	1.70	1.69	.01
WHOLESALE AND RETAIL TRADE AND RESTAURANTS AND HOTELS	14.80	14.52	.28	6.44	6.26	.18	8.36	8.25	.10
TRANSPORT, STORAGE AND COMMUNICATION	5.73	5.71	.02	2.97	2.97	.01	2.76	2.74	.02
FINANCING, INSURANCE, REAL ESTATE AND BUSINESS SERVICES	1.06	1.05	.01	.21	.21		.85	.84	.01
COMMUNITY, SOCIAL AND PERSONAL SERVICES	15.01	12.34	2.67	7.11	6.09	1.02	7.90	6.26	1.65
ACTIVITIES NOT ADEQUATELY DEFINED	.05	.05		.01	.01		.04	.04	

PERCENTAGE DISTRIBUTION OF EMPLOYED PERSONS 10 YEARS OF AGE AND ABOVE
BY MAJOR INDUSTRY DIVISION, AREA AND SEX, 2003-2004

TABLE-13.1 BALOCHISTAN

MAJOR INDUSTRY DIVISION	ALL AREAS			RURAL			URBAN		
	BOTH SEXES	MALE	FEMALE	BOTH SEXES	MALE	FEMALE	BOTH SEXES	MALE	FEMALE
1	2	3	4	5	6	7	8	9	10
TOTAL	100.00	93.01	6.99	79.56	73.66	5.90	20.44	19.35	1.09
AGRICULTURE, FORESTRY, HUNTING AND FISHING	45.99	41.64	4.34	44.17	39.97	4.20	1.81	1.67	.14
MINING AND QUARRYING	.91	.87	.04	.81	.78	.04	.09	.09	
MANUFACTURING	4.32	2.98	1.34	2.82	1.58	1.24	1.49	1.40	.10
ELECTRICITY, GAS AND WATER	.95	.95		.34	.34		.61	.61	
CONSTRUCTION	7.27	7.23	.04	5.90	5.86	.04	1.37	1.37	
WHOLESALE AND RETAIL TRADE AND RESTAURANTS AND HOTELS	15.39	15.30	.09	9.26	9.26		6.13	6.04	.09
TRANSPORT, STORAGE AND COMMUNICATION	7.66	7.62	.04	5.95	5.95		1.71	1.67	.04
FINANCING, INSURANCE, REAL ESTATE AND BUSINESS SERVICES	.68	.65	.03	.22	.22		.46	.43	.03
COMMUNITY, SOCIAL AND PERSONAL SERVICES	16.82	15.75	1.08	10.08	9.70	.38	6.74	6.04	.70
ACTIVITIES NOT ADEQUATELY DEFINED	.01	.01					.01	.01	

PERCENTAGE DISTRIBUTION OF EMPLOYED PERSONS 10 YEARS OF AGE AND ABOVE
BY MAJOR INDUSTRY DIVISION, AREA AND SEX, 2003-2004

TABLE-13.2 NWFP

MAJOR INDUSTRY DIVISION	ALL AREAS			RURAL			URBAN		
	BOTH SEXES	MALE	FEMALE	BOTH SEXES	MALE	FEMALE	BOTH SEXES	MALE	FEMALE
1	2	3	4	5	6	7	8	9	10
TOTAL	100.00	88.58	11.42	84.07	73.89	10.18	15.93	14.69	1.24
AGRICULTURE, FORESTRY, HUNTING AND FISHING	40.85	33.45	7.39	39.71	32.40	7.31	1.14	1.05	.09
MINING AND QUARRYING	.07	.07		.06	.06		.01	.01	
MANUFACTURING	8.11	7.20	.91	6.01	5.20	.80	2.11	2.00	.10
ELECTRICITY, GAS AND WATER	.61	.61		.42	.42		.20	.20	
CONSTRUCTION	9.28	9.24	.04	8.03	7.99	.04	1.25	1.25	
WHOLESALE AND RETAIL TRADE AND RESTAURANTS AND HOTELS	13.63	13.56	.07	9.50	9.48	.02	4.13	4.09	.05
TRANSPORT, STORAGE AND COMMUNICATION	7.53	7.48	.05	6.02	5.99	.03	1.51	1.49	.02
FINANCING, INSURANCE, REAL ESTATE AND BUSINESS SERVICES	.68	.68		.43	.43		.25	.25	
COMMUNITY, SOCIAL AND PERSONAL SERVICES	19.17	16.21	2.96	13.85	11.87	1.98	5.32	4.34	.98
ACTIVITIES NOT ADEQUATELY DEFINED	.06	.06		.05	.05		.01	.01	

PERCENTAGE DISTRIBUTION OF EMPLOYED PERSONS 10 YEARS OF AGE AND ABOVE
BY MAJOR INDUSTRY DIVISION, AREA AND SEX, 2003-2004

TABLE-13.3 PUNJAB

MAJOR INDUSTRY DIVISION	ALL AREAS			RURAL			URBAN		
	BOTH SEXES	MALE	FEMALE	BOTH SEXES	MALE	FEMALE	BOTH SEXES	MALE	FEMALE
1	2	3	4	5	6	7	8	9	10
TOTAL	100.00	77.55	22.45	71.89	53.23	18.66	28.11	24.32	3.79
AGRICULTURE, FORESTRY, HUNTING AND FISHING	45.20	29.51	15.69	43.22	28.20	15.01	1.98	1.30	.68
MINING AND QUARRYING	.02	.02		.01	.01		.01	.01	
MANUFACTURING	14.99	11.58	3.41	8.03	5.88	2.16	6.96	5.71	1.25
ELECTRICITY, GAS AND WATER	.61	.60	.01	.24	.24		.37	.36	.01
CONSTRUCTION	5.66	5.60	.05	4.20	4.15	.04	1.46	1.45	.01
WHOLESALE AND RETAIL TRADE AND RESTAURANTS AND HOTELS	14.15	13.76	.39	6.65	6.38	.27	7.50	7.39	.11
TRANSPORT, STORAGE AND COMMUNICATION	4.95	4.92	.03	2.70	2.70	.01	2.24	2.22	.02
FINANCING, INSURANCE, REAL ESTATE AND BUSINESS SERVICES	.85	.84	.01	.20	.20		.65	.65	.01
COMMUNITY, SOCIAL AND PERSONAL SERVICES	13.56	10.69	2.87	6.66	5.48	1.17	6.90	5.21	1.69
ACTIVITIES NOT ADEQUATELY DEFINED	.02	.02					.02	.02	

PERCENTAGE DISTRIBUTION OF EMPLOYED PERSONS 10 YEARS OF AGE AND ABOVE
BY MAJOR INDUSTRY DIVISION, AREA AND SEX, 2003-2004

TABLE-13.4 SINDH

MAJOR INDUSTRY DIVISION	ALL AREAS			RURAL			URBAN		
	BOTH SEXES	MALE	FEMALE	BOTH SEXES	MALE	FEMALE	BOTH SEXES	MALE	FEMALE
1	2	3	4	5	6	7	8	9	10
TOTAL	100.00	93.43	6.57	50.99	47.48	3.50	49.01	45.95	3.07
AGRICULTURE, FORESTRY, HUNTING AND FISHING	37.85	34.72	3.13	35.95	32.85	3.10	1.90	1.87	.02
MINING AND QUARRYING	.03	.03		.03	.03				
MANUFACTURING	14.65	13.68	.97	2.10	2.03	.07	12.54	11.65	.90
ELECTRICITY, GAS AND WATER	.82	.81	.01	.38	.38		.44	.43	.01
CONSTRUCTION	4.47	4.45	.02	1.89	1.88	.01	2.58	2.57	.01
WHOLESALE AND RETAIL TRADE AND RESTAURANTS AND HOTELS	16.92	16.79	.13	4.00	3.98	.02	12.93	12.81	.12
TRANSPORT, STORAGE AND COMMUNICATION	6.66	6.66		1.77	1.77		4.88	4.88	
FINANCING, INSURANCE, REAL ESTATE AND BUSINESS SERVICES	1.85	1.83	.02	.13	.13		1.71	1.69	.02
COMMUNITY, SOCIAL AND PERSONAL SERVICES	16.63	14.34	2.30	4.72	4.42	.30	11.91	9.92	1.99
ACTIVITIES NOT ADEQUATELY DEFINED	.13	.13		.01	.01		.12	.12	

PERCENTAGE DISTRIBUTION OF EMPLOYED PERSONS 10 YEARS OF AGE AND ABOVE
BY MAJOR OCCUPATION GROUPS, AREA AND SEX, 2003-2004

TABLE-14 PAKISTAN

MAJOR OCCUPATION GROUPS	TOTAL			RURAL			URBAN		
	BOTH SEXES	MALE	FEMALE	BOTH SEXES	MALE	FEMALE	BOTH SEXES	MALE	FEMALE
1	2	3	4	5	6	7	8	9	10
TOTAL	100.00	83.08	16.92	68.60	54.93	13.68	31.40	28.16	3.24
LEGISLATORS, SENIOR OFFICIALS AND MANAGERS	11.48	11.23	.24	4.89	4.72	.16	6.59	6.51	.08
PROFESSIONALS	1.98	1.67	.32	.80	.69	.11	1.18	.98	.21
TECHNICIANS AND ASSOCIATE PROFESSIONALS	4.88	3.41	1.47	2.24	1.67	.58	2.64	1.74	.90
CLERKS	1.64	1.60	.04	.54	.54		1.10	1.06	.04
SERVICE WORKERS AND SHOP AND MARKET SALES WORKERS	5.16	5.03	.12	2.27	2.23	.04	2.89	2.80	.08
SKILLED AGRICULTURAL AND FISHERY WORKERS	34.92	26.74	8.19	33.50	25.51	7.98	1.42	1.22	.20
CRAFT AND RELATED TRADES WORKERS	15.88	13.46	2.42	7.58	6.13	1.44	8.30	7.32	.98
PLANT AND MACHINE OPERATORS AND ASSEMBLERS	3.75	3.73	.02	2.02	2.01	.01	1.73	1.71	.02
ELEMENTARY(UNSKILLED) OCCUPATIONS	20.32	16.23	4.09	14.77	11.42	3.36	5.54	4.81	.74

PERCENTAGE DISTRIBUTION OF EMPLOYED PERSONS 10 YEARS OF AGE AND ABOVE
BY MAJOR OCCUPATION GROUPS, AREA AND SEX, 2003-2004

TABLE-14.1 BALOCHISTAN

MAJOR OCCUPATION GROUPS	TOTAL			RURAL			URBAN		
	BOTH SEXES	MALE	FEMALE	BOTH SEXES	MALE	FEMALE	BOTH SEXES	MALE	FEMALE
1	2	3	4	5	6	7	8	9	10
TOTAL	100.00	93.01	6.99	79.56	73.66	5.90	20.44	19.35	1.09
LEGISLATORS, SENIOR OFFICIALS AND MANAGERS	13.81	13.74	.07	7.89	7.89		5.91	5.85	.07
PROFESSIONALS	1.84	1.64	.20	.96	.94	.02	.87	.69	.18
TECHNICIANS AND ASSOCIATE PROFESSIONALS	5.58	4.73	.84	3.48	3.12	.36	2.10	1.61	.48
CLERKS	1.83	1.80	.03	.59	.59		1.24	1.21	.03
SERVICE WORKERS AND SHOP AND MARKET SALES WORKERS	5.41	5.40	.02	4.00	4.00		1.41	1.39	.02
SKILLED AGRICULTURAL AND FISHERY WORKERS	38.07	33.85	4.21	36.61	32.52	4.09	1.46	1.34	.12
CRAFT AND RELATED TRADES WORKERS	7.62	6.23	1.39	4.73	3.45	1.28	2.89	2.78	.11
PLANT AND MACHINE OPERATORS AND ASSEMBLERS	6.20	6.20		4.94	4.94		1.27	1.27	
ELEMENTARY(UNSKILLED) OCCUPATIONS	19.65	19.42	.23	16.36	16.20	.15	3.29	3.21	.08

PERCENTAGE DISTRIBUTION OF EMPLOYED PERSONS 10 YEARS OF AGE AND ABOVE
BY MAJOR OCCUPATION GROUPS, AREA AND SEX, 2003-2004

TABLE-14.2 NWFP

MAJOR OCCUPATION GROUPS	TOTAL			RURAL			URBAN		
	BOTH SEXES	MALE	FEMALE	BOTH SEXES	MALE	FEMALE	BOTH SEXES	MALE	FEMALE
1	2	3	4	5	6	7	8	9	10
TOTAL	100.00	88.58	11.42	84.07	73.89	10.18	15.93	14.69	1.24
LEGISLATORS, SENIOR OFFICIALS AND MANAGERS	10.77	10.73	.04	7.43	7.43		3.34	3.30	.04
PROFESSIONALS	2.81	2.31	.50	1.84	1.67	.18	.96	.64	.32
TECHNICIANS AND ASSOCIATE PROFESSIONALS	5.85	4.08	1.77	4.24	3.04	1.20	1.61	1.05	.56
CLERKS	1.56	1.56		.99	.99		.57	.56	
SERVICE WORKERS AND SHOP AND MARKET SALES WORKERS	5.14	5.04	.09	3.81	3.74	.07	1.33	1.31	.03
SKILLED AGRICULTURAL AND FISHERY WORKERS	35.09	28.84	6.26	34.08	27.90	6.18	1.01	.93	.08
CRAFT AND RELATED TRADES WORKERS	12.78	11.83	.95	9.72	8.88	.84	3.06	2.96	.11
PLANT AND MACHINE OPERATORS AND ASSEMBLERS	5.26	5.23	.04	4.30	4.27	.03	.97	.96	.01
ELEMENTARY(UNSKILLED) OCCUPATIONS	20.73	18.95	1.78	17.65	15.97	1.68	3.08	2.98	.10

PERCENTAGE DISTRIBUTION OF EMPLOYED PERSONS 10 YEARS OF AGE AND ABOVE
BY MAJOR OCCUPATION GROUPS, AREA AND SEX, 2003-2004

TABLE-14.3 PUNJAB

MAJOR OCCUPATION GROUPS	TOTAL			RURAL			URBAN		
	BOTH SEXES	MALE	FEMALE	BOTH SEXES	MALE	FEMALE	BOTH SEXES	MALE	FEMALE
1	2	3	4	5	6	7	8	9	10
TOTAL	100.00	77.55	22.45	71.89	53.23	18.66	28.11	24.32	3.79
LEGISLATORS, SENIOR OFFICIALS AND MANAGERS	10.87	10.52	.35	5.14	4.87	.26	5.73	5.65	.09
PROFESSIONALS	1.63	1.34	.29	.75	.63	.13	.88	.71	.17
TECHNICIANS AND ASSOCIATE PROFESSIONALS	4.23	2.76	1.46	1.99	1.37	.62	2.24	1.39	.85
CLERKS	1.38	1.35	.02	.50	.50		.88	.85	.02
SERVICE WORKERS AND SHOP AND MARKET SALES WORKERS	4.32	4.18	.13	1.95	1.90	.04	2.37	2.28	.09
SKILLED AGRICULTURAL AND FISHERY WORKERS	36.03	25.21	10.82	34.58	24.05	10.53	1.45	1.16	.29
CRAFT AND RELATED TRADES WORKERS	17.57	14.24	3.33	9.32	7.25	2.07	8.25	6.99	1.26
PLANT AND MACHINE OPERATORS AND ASSEMBLERS	2.92	2.89	.03	1.68	1.67	.01	1.24	1.22	.02
ELEMENTARY(UNSKILLED) OCCUPATIONS	21.05	15.05	6.01	15.99	10.98	5.01	5.06	4.06	1.00

PERCENTAGE DISTRIBUTION OF EMPLOYED PERSONS 10 YEARS OF AGE AND ABOVE
BY MAJOR OCCUPATION GROUPS, AREA AND SEX, 2003-2004

TABLE-14.4 SINDH

MAJOR OCCUPATION GROUPS	TOTAL			RURAL			URBAN		
	BOTH SEXES	MALE	FEMALE	BOTH SEXES	MALE	FEMALE	BOTH SEXES	MALE	FEMALE
1	2	3	4	5	6	7	8	9	10
TOTAL	100.00	93.43	6.57	50.99	47.48	3.50	49.01	45.95	3.07
LEGISLATORS, SENIOR OFFICIALS AND MANAGERS	12.97	12.89	.08	2.54	2.54		10.43	10.36	.08
PROFESSIONALS	2.56	2.25	.31	.42	.37	.05	2.14	1.89	.26
TECHNICIANS AND ASSOCIATE PROFESSIONALS	6.05	4.56	1.48	1.79	1.57	.22	4.25	2.99	1.26
CLERKS	2.33	2.23	.10	.43	.43		1.90	1.80	.10
SERVICE WORKERS AND SHOP AND MARKET SALES WORKERS	7.33	7.20	.13	2.13	2.09	.03	5.21	5.11	.10
SKILLED AGRICULTURAL AND FISHERY WORKERS	31.34	28.53	2.81	29.81	27.03	2.79	1.53	1.50	.03
CRAFT AND RELATED TRADES WORKERS	14.29	13.43	.86	2.51	2.44	.08	11.77	10.99	.78
PLANT AND MACHINE OPERATORS AND ASSEMBLERS	4.81	4.80	.01	1.37	1.37		3.44	3.43	.01
ELEMENTARY(UNSKILLED) OCCUPATIONS	18.31	17.53	.78	9.98	9.66	.33	8.33	7.88	.45

PERCENTAGE DISTRIBUTION OF EMPLOYED PERSONS 10 YEARS OF AGE AND ABOVE BY EMPLOYMENT STATUS,
NUMBER OF HOURS WORKED DURING REFERENCE WEEK AND SEX, 2003-2004

TABLE-15 PAKISTAN

EMPLOYMENT STATUS	NUMBER OF EMPLOYED PERSONS BY HOURS WORKED											
	TOTAL	NOT WORKED	LESS THAN 5 HOURS	05-09 HOURS	10-14 HOURS	15-24 HOURS	25-34 HOURS	35-39 HOURS	40-41 HOURS	42-48 HOURS	49-55 HOURS	56 HOURS & ABOVE
1	2	3	4	5	6	7	8	9	10	11	12	13
BOTH SEXES	100.00	.73	.06	.30	.95	4.18	8.49	9.89	5.11	25.86	13.62	30.80
EMPLOYER	.88	.01			.01		.01	.04	.03	.19	.16	.44
SELF EMPLOYED	37.07	.28	.03	.10	.20	1.06	2.07	3.22	1.56	7.08	6.63	14.84
UNPAID FAMILY HELPERS	24.16	.12	.01	.12	.58	2.27	3.92	3.74	1.11	4.82	2.91	4.57
EMPLOYEES	37.88	.33	.02	.07	.16	.85	2.50	2.89	2.41	13.77	3.93	10.95
MALE	100.00	.69	.04	.15	.45	2.28	4.87	8.29	5.10	27.56	15.06	35.51
EMPLOYER	1.05	.01			.02		.01	.04	.03	.22	.19	.52
SELF EMPLOYED	41.38	.28	.02	.07	.10	.80	1.69	3.27	1.67	8.02	7.78	17.68
UNPAID FAMILY HELPERS	18.33	.07		.04	.25	.92	1.46	2.53	.87	4.33	2.90	4.97
EMPLOYEES	39.24	.34	.02	.05	.08	.56	1.71	2.44	2.53	14.99	4.18	12.34
FEMALE	100.00	.94	.11	1.02	3.44	13.50	26.28	17.77	5.16	17.54	6.56	7.68
EMPLOYER	.08						.01		.01	.04		.02
SELF EMPLOYED	15.90	.28	.06	.27	.69	2.36	3.92	2.98	.99	2.50	.95	.90
UNPAID FAMILY HELPERS	52.81	.39	.05	.54	2.19	8.89	16.00	9.66	2.31	7.24	2.93	2.62
EMPLOYEES	31.22	.28		.22	.56	2.25	6.35	5.13	1.85	7.75	2.69	4.14

PERCENTAGE DISTRIBUTION OF EMPLOYED PERSONS 10 YEARS OF AGE AND ABOVE BY EMPLOYMENT STATUS,
NUMBER OF HOURS WORKED DURING REFERENCE WEEK AND SEX, 2003-2004

TABLE-15 (A) PAKISTAN RURAL

EMPLOYMENT STATUS	NUMBER OF EMPLOYED PERSONS BY HOURS WORKED											
	TOTAL	NOT WORKED	LESS THAN 5 HOURS	05-09 HOURS	10-14 HOURS	15-24 HOURS	25-34 HOURS	35-39 HOURS	40-41 HOURS	42-48 HOURS	49-55 HOURS	56 HOURS & ABOVE
1	2	3	4	5	6	7	8	9	10	11	12	13
BOTH SEXES	100.00	.73	.07	.33	1.12	5.18	10.22	11.55	5.35	23.67	13.78	28.00
EMPLOYER	.23							.01	.01	.06	.01	.14
SELF EMPLOYED	39.60	.27	.04	.11	.22	1.22	2.59	4.04	1.84	7.86	7.09	14.31
UNPAID FAMILY HELPERS	30.29	.15	.02	.17	.74	3.12	5.30	5.01	1.40	5.71	3.45	5.23
EMPLOYEES	29.87	.29	.01	.06	.15	.84	2.33	2.49	2.11	10.04	3.23	8.33
MALE	100.00	.70	.05	.17	.55	2.87	5.98	10.00	5.44	25.36	15.62	33.25
EMPLOYER	.29	.01			.01			.01	.01	.07	.01	.17
SELF EMPLOYED	45.73	.30	.03	.07	.12	1.03	2.23	4.36	2.05	9.18	8.64	17.72
UNPAID FAMILY HELPERS	22.53	.07		.05	.35	1.26	1.98	3.44	1.05	5.05	3.48	5.79
EMPLOYEES	31.45	.32	.02	.05	.07	.57	1.77	2.19	2.34	11.06	3.49	9.57
FEMALE	100.00	.83	.12	1.00	3.40	14.47	27.22	17.78	4.97	16.89	6.40	6.93
EMPLOYER	.03									.03		
SELF EMPLOYED	14.96	.18	.05	.26	.63	1.99	4.02	2.75	.99	2.59	.86	.63
UNPAID FAMILY HELPERS	61.47	.47	.06	.64	2.31	10.58	18.63	11.31	2.80	8.35	3.35	2.97
EMPLOYEES	23.55	.19		.09	.46	1.89	4.57	3.72	1.18	5.92	2.20	3.33

PERCENTAGE DISTRIBUTION OF EMPLOYED PERSONS 10 YEARS OF AGE AND ABOVE BY EMPLOYMENT STATUS,
NUMBER OF HOURS WORKED DURING REFERENCE WEEK AND SEX, 2003-2004

TABLE-15 (B) PAKISTAN URBAN

EMPLOYMENT STATUS	NUMBER OF EMPLOYED PERSONS BY HOURS WORKED											
	TOTAL	NOT WORKED	LESS THAN 5 HOURS	05-09 HOURS	10-14 HOURS	15-24 HOURS	25-34 HOURS	35-39 HOURS	40-41 HOURS	42-48 HOURS	49-55 HOURS	56 HOURS & ABOVE
1	2	3	4	5	6	7	8	9	10	11	12	13
BOTH SEXES	100.00	.75	.03	.22	.59	1.99	4.73	6.27	4.59	30.65	13.26	36.91
EMPLOYER	2.30	.01			.03	.01	.02	.10	.07	.47	.48	1.10
SELF EMPLOYED	31.56	.29	.01	.08	.15	.72	.95	1.44	.95	5.38	5.61	15.99
UNPAID FAMILY HELPERS	10.76	.05		.03	.23	.40	.89	.97	.49	2.87	1.72	3.13
EMPLOYEES	55.39	.41	.02	.11	.18	.87	2.87	3.76	3.09	21.93	5.45	16.69
MALE	100.00	.68	.02	.11	.24	1.14	2.71	4.95	4.43	31.85	13.96	39.91
EMPLOYER	2.53	.01			.04	.01	.02	.11	.07	.51	.54	1.22
SELF EMPLOYED	32.90	.24		.06	.06	.35	.65	1.16	.94	5.76	6.10	17.59
UNPAID FAMILY HELPERS	10.13	.05		.02	.06	.24	.43	.77	.51	2.91	1.78	3.36
EMPLOYEES	54.44	.38	.02	.04	.09	.54	1.60	2.92	2.91	22.67	5.53	17.74
FEMALE	100.00	1.38	.09	1.15	3.61	9.39	22.33	17.75	5.95	20.27	7.22	10.86
EMPLOYER	.29						.03		.06	.10		.10
SELF EMPLOYED	19.87	.71	.09	.30	.92	3.91	3.50	3.95	.99	2.13	1.32	2.04
UNPAID FAMILY HELPERS	16.24	.04		.10	1.68	1.73	4.89	2.70	.25	2.56	1.15	1.13
EMPLOYEES	63.60	.64		.74	1.00	3.75	13.91	11.10	4.65	15.47	4.75	7.59

PERCENTAGE DISTRIBUTION OF EMPLOYED PERSONS 10 YEARS OF AGE AND ABOVE BY EMPLOYMENT STATUS,
NUMBER OF HOURS WORKED DURING REFERENCE WEEK AND SEX, 2003-2004

TABLE-15.1 BALOCHISTAN

EMPLOYMENT STATUS	NUMBER OF EMPLOYED PERSONS BY HOURS WORKED											
	TOTAL	NOT WORKED	LESS THAN 5 HOURS	05-09 HOURS	10-14 HOURS	15-24 HOURS	25-34 HOURS	35-39 HOURS	40-41 HOURS	42-48 HOURS	49-55 HOURS	56 HOURS & ABOVE
1	2	3	4	5	6	7	8	9	10	11	12	13
BOTH SEXES	100.00	.52	.03	.20	.19	1.81	6.89	12.01	4.87	42.28	13.21	17.98
EMPLOYER	.23					.02	.03			.12	.06	
SELF EMPLOYED	41.67	.19	.03	.10	.01	.52	2.44	4.99	2.64	14.39	6.82	9.53
UNPAID FAMILY HELPERS	21.52	.08		.06	.17	1.03	3.04	3.94	.86	6.51	3.16	2.68
EMPLOYEES	36.58	.26	.01	.05	.01	.25	1.38	3.07	1.37	21.27	3.16	5.76
MALE	100.00	.51	.03	.20	.16	1.15	4.57	11.54	5.05	44.11	13.70	18.96
EMPLOYER	.25					.02	.04			.13	.07	
SELF EMPLOYED	43.24	.21	.03	.10		.40	1.84	5.04	2.79	15.31	7.32	10.20
UNPAID FAMILY HELPERS	18.75	.08		.04	.15	.49	1.44	3.59	.84	6.57	2.91	2.64
EMPLOYEES	37.77	.22	.01	.06	.01	.25	1.25	2.92	1.43	22.11	3.40	6.11
FEMALE	100.00	.69		.30	.66	10.58	37.75	18.15	2.35	17.93	6.69	4.90
EMPLOYER												
SELF EMPLOYED	20.76				.17	2.18	10.36	4.39	.73	2.15	.17	.60
UNPAID FAMILY HELPERS	58.38			.30	.49	8.17	24.25	8.70	1.10	5.69	6.51	3.16
EMPLOYEES	20.86	.69				.24	3.13	5.06	.51	10.09		1.14

PERCENTAGE DISTRIBUTION OF EMPLOYED PERSONS 10 YEARS OF AGE AND ABOVE BY EMPLOYMENT STATUS,
NUMBER OF HOURS WORKED DURING REFERENCE WEEK AND SEX, 2003-2004

TABLE-15.1 (A) BALOCHISTAN RURAL

EMPLOYMENT STATUS	NUMBER OF EMPLOYED PERSONS BY HOURS WORKED											
	TOTAL	NOT WORKED	LESS THAN 5 HOURS	05-09 HOURS	10-14 HOURS	15-24 HOURS	25-34 HOURS	35-39 HOURS	40-41 HOURS	42-48 HOURS	49-55 HOURS	56 HOURS & ABOVE
1	2	3	4	5	6	7	8	9	10	11	12	13
BOTH SEXES	100.00	.29	.03	.26	.22	2.10	7.85	12.48	5.01	40.47	12.90	18.39
EMPLOYER	.08						.04			.03		
SELF EMPLOYED	42.68	.10	.03	.12		.60	2.91	5.57	2.93	14.49	6.52	9.40
UNPAID FAMILY HELPERS	23.89			.07	.22	1.21	3.54	4.49	1.07	6.94	3.28	3.08
EMPLOYEES	33.35	.20		.06		.29	1.35	2.42	1.02	19.00	3.10	5.91
MALE	100.00	.28	.04	.25	.19	1.29	5.04	11.99	5.23	42.86	13.36	19.47
EMPLOYER	.08						.04			.04		
SELF EMPLOYED	44.30	.10	.04	.13		.45	2.23	5.60	3.12	15.48	7.04	10.11
UNPAID FAMILY HELPERS	20.54			.05	.19	.53	1.58	4.08	1.05	7.01	2.97	3.07
EMPLOYEES	35.08	.18		.07		.31	1.19	2.31	1.07	20.33	3.35	6.28
FEMALE	100.00	.42		.36	.58	12.25	42.84	18.60	2.31	10.63	7.06	4.95
EMPLOYER												
SELF EMPLOYED	22.53					2.58	11.43	5.19	.59	2.13		.61
UNPAID FAMILY HELPERS	65.62			.36	.58	9.67	27.98	9.53	1.30	6.04	7.06	3.10
EMPLOYEES	11.85	.42					3.43	3.88	.41	2.47		1.24

PERCENTAGE DISTRIBUTION OF EMPLOYED PERSONS 10 YEARS OF AGE AND ABOVE BY EMPLOYMENT STATUS,
NUMBER OF HOURS WORKED DURING REFERENCE WEEK AND SEX, 2003-2004

TABLE-15.1 (B) BALOCHISTAN URBAN

EMPLOYMENT STATUS	NUMBER OF EMPLOYED PERSONS BY HOURS WORKED											
	TOTAL	NOT WORKED	LESS THAN 5 HOURS	05-09 HOURS	10-14 HOURS	15-24 HOURS	25-34 HOURS	35-39 HOURS	40-41 HOURS	42-48 HOURS	49-55 HOURS	56 HOURS & ABOVE
1	2	3	4	5	6	7	8	9	10	11	12	13
BOTH SEXES	100.00	1.42	.03		.11	.68	3.17	10.15	4.29	49.34	14.45	16.37
EMPLOYER	.83					.08				.45	.30	
SELF EMPLOYED	37.71	.56			.06	.21	.59	2.72	1.53	13.98	8.01	10.03
UNPAID FAMILY HELPERS	12.30	.37				.31	1.09	1.83	.03	4.82	2.72	1.14
EMPLOYEES	49.16	.49	.03		.05	.08	1.49	5.59	2.73	30.08	3.41	5.20
MALE	100.00	1.38	.03		.05	.63	2.78	9.83	4.38	48.88	15.00	17.03
EMPLOYER	.88					.09				.48	.32	
SELF EMPLOYED	39.20	.59				.23	.37	2.88	1.53	14.64	8.40	10.56
UNPAID FAMILY HELPERS	11.91	.39				.32	.93	1.69	.03	4.87	2.67	1.01
EMPLOYEES	48.00	.39	.03		.05		1.49	5.26	2.82	28.88	3.61	5.46
FEMALE	100.00	2.16			1.12	1.53	10.13	15.70	2.59	57.52	4.65	4.60
EMPLOYER												
SELF EMPLOYED	11.14				1.12		4.58		1.53	2.29	1.12	.52
UNPAID FAMILY HELPERS	19.10						4.03	4.23		3.79	3.53	3.53
EMPLOYEES	69.76	2.16				1.53	1.53	11.47	1.06	51.45		.56

PERCENTAGE DISTRIBUTION OF EMPLOYED PERSONS 10 YEARS OF AGE AND ABOVE BY EMPLOYMENT STATUS,
NUMBER OF HOURS WORKED DURING REFERENCE WEEK AND SEX, 2003-2004

TABLE-15.2 NWFP

EMPLOYMENT STATUS	NUMBER OF EMPLOYED PERSONS BY HOURS WORKED											
	TOTAL	NOT WORKED	LESS THAN 5 HOURS	05-09 HOURS	10-14 HOURS	15-24 HOURS	25-34 HOURS	35-39 HOURS	40-41 HOURS	42-48 HOURS	49-55 HOURS	56 HOURS & ABOVE
1	2	3	4	5	6	7	8	9	10	11	12	13
BOTH SEXES	100.00	1.28	.05	.43	1.24	7.39	10.74	11.56	6.78	24.91	10.55	25.07
EMPLOYER	.36	.03				.01	.02	.04		.05	.02	.19
SELF EMPLOYED	37.28	.40		.10	.13	2.10	3.77	4.13	2.38	8.01	5.23	11.04
UNPAID FAMILY HELPERS	22.89	.21	.02	.27	.86	4.58	3.65	3.49	1.01	3.98	1.85	3.00
EMPLOYEES	39.46	.65	.03	.06	.26	.71	3.31	3.90	3.39	12.87	3.44	10.84
MALE	100.00	1.30	.05	.23	.90	5.07	9.31	10.79	6.64	26.33	11.56	27.82
EMPLOYER	.40	.03				.01	.01	.05		.06	.03	.22
SELF EMPLOYED	39.77	.45		.07	.07	1.67	3.83	4.39	2.39	8.73	5.81	12.36
UNPAID FAMILY HELPERS	18.71	.15	.03	.09	.65	2.70	2.63	2.67	.77	3.80	1.93	3.31
EMPLOYEES	41.11	.68	.03	.07	.18	.70	2.84	3.68	3.48	13.75	3.80	11.92
FEMALE	100.00	1.13		1.99	3.92	25.39	21.86	17.57	7.86	13.88	2.67	3.73
EMPLOYER	.07						.07					
SELF EMPLOYED	17.95			.38	.54	5.42	3.27	2.07	2.27	2.45	.78	.78
UNPAID FAMILY HELPERS	55.31	.65		1.61	2.46	19.18	11.54	9.86	2.86	5.37	1.24	.53
EMPLOYEES	26.67	.48			.92	.79	6.98	5.65	2.73	6.06	.65	2.41

PERCENTAGE DISTRIBUTION OF EMPLOYED PERSONS 10 YEARS OF AGE AND ABOVE BY EMPLOYMENT STATUS,
NUMBER OF HOURS WORKED DURING REFERENCE WEEK AND SEX, 2003-2004

TABLE-15.2 (A) NWFP RURAL

EMPLOYMENT STATUS	NUMBER OF EMPLOYED PERSONS BY HOURS WORKED											
	TOTAL	NOT WORKED	LESS THAN 5 HOURS	05-09 HOURS	10-14 HOURS	15-24 HOURS	25-34 HOURS	35-39 HOURS	40-41 HOURS	42-48 HOURS	49-55 HOURS	56 HOURS & ABOVE
1	2	3	4	5	6	7	8	9	10	11	12	13
BOTH SEXES	100.00	1.26	.06	.48	1.45	8.27	11.35	12.16	7.12	23.62	10.37	23.89
EMPLOYER	.33	.03						.02		.06	.02	.19
SELF EMPLOYED	38.19	.40		.11	.15	2.34	4.20	4.60	2.63	8.40	5.15	10.22
UNPAID FAMILY HELPERS	25.36	.24	.03	.32	1.01	5.26	4.12	4.04	1.11	4.34	1.88	3.01
EMPLOYEES	36.12	.59	.03	.05	.29	.67	3.02	3.50	3.37	10.82	3.31	10.47
MALE	100.00	1.30	.07	.25	1.04	5.65	9.78	11.52	6.99	25.27	11.43	26.71
EMPLOYER	.37	.04						.02		.07	.03	.22
SELF EMPLOYED	40.91	.45		.08	.09	1.89	4.29	4.95	2.67	9.19	5.76	11.54
UNPAID FAMILY HELPERS	20.39	.17	.03	.11	.76	3.08	2.94	3.07	.83	4.11	1.95	3.35
EMPLOYEES	38.33	.64	.03	.06	.19	.68	2.56	3.48	3.49	11.89	3.70	11.61
FEMALE	100.00	.97		2.14	4.40	27.22	22.69	16.80	8.04	11.69	2.61	3.44
EMPLOYER												
SELF EMPLOYED	18.48			.33	.61	5.55	3.57	2.09	2.34	2.67	.71	.62
UNPAID FAMILY HELPERS	61.44	.73		1.81	2.76	21.12	12.74	11.06	3.21	6.02	1.39	.60
EMPLOYEES	20.08	.24			1.03	.56	6.37	3.65	2.49	3.00	.51	2.23

PERCENTAGE DISTRIBUTION OF EMPLOYED PERSONS 10 YEARS OF AGE AND ABOVE BY EMPLOYMENT STATUS,
NUMBER OF HOURS WORKED DURING REFERENCE WEEK AND SEX, 2003-2004

TABLE-15.2 (B) NWFP URBAN

EMPLOYMENT STATUS	NUMBER OF EMPLOYED PERSONS BY HOURS WORKED											
	TOTAL	NOT WORKED	LESS THAN 5 HOURS	05-09 HOURS	10-14 HOURS	15-24 HOURS	25-34 HOURS	35-39 HOURS	40-41 HOURS	42-48 HOURS	49-55 HOURS	56 HOURS & ABOVE
1	2	3	4	5	6	7	8	9	10	11	12	13
BOTH SEXES	100.00	1.41		.19	.18	2.78	7.55	8.42	5.01	31.69	11.51	31.26
EMPLOYER	.57					.06	.10	.18		.01	.02	.19
SELF EMPLOYED	32.48	.38		.08		.83	1.49	1.63	1.04	5.94	5.69	15.40
UNPAID FAMILY HELPERS	9.86	.05			.06	.97	1.12	.60	.43	2.03	1.69	2.90
EMPLOYEES	57.09	.98		.12	.12	.92	4.84	6.00	3.53	23.70	4.12	12.77
MALE	100.00	1.33		.14	.19	2.14	6.91	7.10	4.89	31.68	12.22	33.39
EMPLOYER	.56					.07	.05	.20		.02	.02	.21
SELF EMPLOYED	34.07	.41		.02		.54	1.55	1.61	.99	6.39	6.05	16.52
UNPAID FAMILY HELPERS	10.27	.06			.07	.77	1.07	.65	.47	2.20	1.83	3.15
EMPLOYEES	55.09	.86		.12	.13	.77	4.23	4.65	3.43	23.07	4.31	13.52
FEMALE	100.00	2.41		.77		10.34	15.08	23.97	6.37	31.84	3.19	6.05
EMPLOYER	.65						.65					
SELF EMPLOYED	13.62			.77		4.33	.73	1.96	1.71	.67	1.35	2.11
UNPAID FAMILY HELPERS	5.03					3.32	1.71					
EMPLOYEES	80.70	2.41				2.69	11.99	22.01	4.66	31.17	1.83	3.94

PERCENTAGE DISTRIBUTION OF EMPLOYED PERSONS 10 YEARS OF AGE AND ABOVE BY EMPLOYMENT STATUS,
NUMBER OF HOURS WORKED DURING REFERENCE WEEK AND SEX, 2003-2004

TABLE-15.3 PUNJAB

EMPLOYMENT STATUS	NUMBER OF EMPLOYED PERSONS BY HOURS WORKED											
	TOTAL	NOT WORKED	LESS THAN 5 HOURS	05-09 HOURS	10-14 HOURS	15-24 HOURS	25-34 HOURS	35-39 HOURS	40-41 HOURS	42-48 HOURS	49-55 HOURS	56 HOURS & ABOVE
1	2	3	4	5	6	7	8	9	10	11	12	13
BOTH SEXES	100.00	.80	.07	.33	1.18	4.73	9.19	10.10	5.11	23.68	13.69	31.11
EMPLOYER	.69				.02			.04	.03	.14	.16	.30
SELF EMPLOYED	37.34	.32	.04	.12	.25	1.11	2.10	3.23	1.37	6.61	6.82	15.37
UNPAID FAMILY HELPERS	26.50	.13	.01	.14	.76	2.58	4.74	3.97	1.15	4.87	3.10	5.05
EMPLOYEES	35.47	.34	.01	.06	.16	1.04	2.35	2.86	2.57	12.06	3.61	10.39
MALE	100.00	.77	.05	.17	.50	2.25	4.24	7.90	5.09	25.50	15.67	37.85
EMPLOYER	.88				.02			.05	.03	.18	.21	.38
SELF EMPLOYED	43.38	.34	.03	.09	.11	.79	1.49	3.22	1.48	7.75	8.52	19.57
UNPAID FAMILY HELPERS	18.74	.07		.05	.29	.82	1.34	2.29	.80	4.19	3.12	5.77
EMPLOYEES	37.00	.36	.02	.03	.08	.64	1.41	2.34	2.78	13.38	3.82	12.13
FEMALE	100.00	.91	.14	.88	3.53	13.27	26.30	17.69	5.21	17.39	6.86	7.82
EMPLOYER	.04								.01	.03		
SELF EMPLOYED	16.47	.28	.08	.24	.72	2.19	4.20	3.27	.99	2.66	.96	.88
UNPAID FAMILY HELPERS	53.31	.35	.06	.48	2.37	8.67	16.49	9.77	2.33	7.23	3.01	2.55
EMPLOYEES	30.17	.28		.17	.44	2.40	5.62	4.66	1.86	7.47	2.88	4.39

PERCENTAGE DISTRIBUTION OF EMPLOYED PERSONS 10 YEARS OF AGE AND ABOVE BY EMPLOYMENT STATUS,
NUMBER OF HOURS WORKED DURING REFERENCE WEEK AND SEX, 2003-2004

TABLE-15.3 (A) PUNJAB RURAL

EMPLOYMENT STATUS	NUMBER OF EMPLOYED PERSONS BY HOURS WORKED											
	TOTAL	NOT WORKED	LESS THAN 5 HOURS	05-09 HOURS	10-14 HOURS	15-24 HOURS	25-34 HOURS	35-39 HOURS	40-41 HOURS	42-48 HOURS	49-55 HOURS	56 HOURS & ABOVE
1	2	3	4	5	6	7	8	9	10	11	12	13
BOTH SEXES	100.00	.77	.08	.37	1.33	5.60	10.78	11.29	5.01	22.22	13.69	28.86
EMPLOYER	.21							.01	.01	.06		.13
SELF EMPLOYED	38.53	.31	.05	.13	.27	1.18	2.43	3.79	1.51	6.89	7.00	14.97
UNPAID FAMILY HELPERS	31.87	.16	.02	.18	.90	3.38	6.16	5.08	1.38	5.46	3.55	5.60
EMPLOYEES	29.40	.29	.01	.06	.16	1.04	2.19	2.41	2.12	9.81	3.13	8.17
MALE	100.00	.77	.05	.18	.56	2.68	5.00	9.03	5.08	23.98	16.16	36.50
EMPLOYER	.27							.01	.01	.06		.18
SELF EMPLOYED	46.76	.36	.04	.09	.12	.97	1.83	4.09	1.71	8.37	9.17	20.00
UNPAID FAMILY HELPERS	21.97	.07		.05	.38	1.06	1.80	3.00	.90	4.51	3.62	6.58
EMPLOYEES	31.01	.33	.01	.04	.06	.65	1.38	1.93	2.46	11.03	3.36	9.75
FEMALE	100.00	.78	.14	.90	3.54	13.93	27.24	17.73	4.82	17.19	6.65	7.08
EMPLOYER	.04									.04		
SELF EMPLOYED	15.05	.18	.06	.25	.69	1.77	4.14	2.92	.94	2.67	.81	.62
UNPAID FAMILY HELPERS	60.10	.42	.07	.54	2.40	9.99	18.59	11.03	2.74	8.17	3.35	2.80
EMPLOYEES	24.81	.19		.11	.45	2.17	4.50	3.78	1.14	6.32	2.48	3.66

PERCENTAGE DISTRIBUTION OF EMPLOYED PERSONS 10 YEARS OF AGE AND ABOVE BY EMPLOYMENT STATUS,
NUMBER OF HOURS WORKED DURING REFERENCE WEEK AND SEX, 2003-2004

TABLE-15.3 (B) PUNJAB URBAN

EMPLOYMENT STATUS	NUMBER OF EMPLOYED PERSONS BY HOURS WORKED											
	TOTAL	NOT WORKED	LESS THAN 5 HOURS	05-09 HOURS	10-14 HOURS	15-24 HOURS	25-34 HOURS	35-39 HOURS	40-41 HOURS	42-48 HOURS	49-55 HOURS	56 HOURS & ABOVE
1	2	3	4	5	6	7	8	9	10	11	12	13
BOTH SEXES	100.00	.88	.05	.23	.80	2.49	5.15	7.06	5.37	27.43	13.70	36.86
EMPLOYER	1.93	.01			.06		.01	.13	.07	.37	.57	.71
SELF EMPLOYED	34.31	.35	.02	.11	.19	.92	1.24	1.81	1.01	5.90	6.36	16.41
UNPAID FAMILY HELPERS	12.77	.05		.05	.38	.54	1.12	1.13	.56	3.35	1.93	3.65
EMPLOYEES	50.99	.47	.03	.06	.17	1.02	2.78	3.99	3.73	17.81	4.83	16.09
MALE	100.00	.78	.03	.14	.37	1.31	2.57	5.43	5.10	28.85	14.60	40.82
EMPLOYER	2.21	.01			.07		.01	.14	.07	.43	.66	.82
SELF EMPLOYED	36.00	.28		.09	.08	.40	.73	1.32	.97	6.41	7.08	18.63
UNPAID FAMILY HELPERS	11.67	.05		.04	.09	.28	.34	.75	.59	3.47	2.03	4.01
EMPLOYEES	50.13	.44	.03	.01	.13	.63	1.48	3.22	3.47	18.54	4.83	17.36
FEMALE	100.00	1.52	.13	.79	3.52	10.02	21.71	17.50	7.10	18.34	7.91	11.45
EMPLOYER	.09								.09			
SELF EMPLOYED	23.48	.76	.13	.22	.89	4.26	4.49	4.97	1.25	2.61	1.72	2.17
UNPAID FAMILY HELPERS	19.87	.05		.14	2.24	2.21	6.13	3.58	.34	2.56	1.32	1.31
EMPLOYEES	56.56	.70		.43	.39	3.56	11.10	8.95	5.43	13.17	4.86	7.97

PERCENTAGE DISTRIBUTION OF EMPLOYED PERSONS 10 YEARS OF AGE AND ABOVE BY EMPLOYMENT STATUS,
NUMBER OF HOURS WORKED DURING REFERENCE WEEK AND SEX, 2003-2004

TABLE-15.4 SINDH

EMPLOYMENT STATUS	NUMBER OF EMPLOYED PERSONS BY HOURS WORKED											
	TOTAL	NOT WORKED	LESS THAN 5 HOURS	05-09 HOURS	10-14 HOURS	15-24 HOURS	25-34 HOURS	35-39 HOURS	40-41 HOURS	42-48 HOURS	49-55 HOURS	56 HOURS & ABOVE
1	2	3	4	5	6	7	8	9	10	11	12	13
BOTH SEXES	100.00	.35	.03	.18	.35	1.70	5.92	8.21	4.39	29.11	14.89	34.88
EMPLOYER	1.74	.01			.01		.02	.02	.05	.39	.23	1.01
SELF EMPLOYED	35.44	.12	.02	.04	.13	.58	1.18	2.48	1.49	6.60	6.70	16.11
UNPAID FAMILY HELPERS	19.04	.05		.02	.07	.61	2.02	3.21	1.11	4.77	2.83	4.35
EMPLOYEES	43.77	.16	.01	.12	.14	.52	2.71	2.50	1.74	17.34	5.12	13.41
MALE	100.00	.29	.03	.07	.18	1.34	4.41	7.49	4.48	29.63	15.45	36.62
EMPLOYER	1.83	.01			.02		.02	.02	.05	.40	.25	1.06
SELF EMPLOYED	37.36	.09	.02	.01	.10	.51	1.21	2.60	1.59	6.99	7.10	17.15
UNPAID FAMILY HELPERS	17.20	.02			.02	.45	1.21	2.82	1.06	4.46	2.83	4.32
EMPLOYEES	43.61	.18	.01	.06	.04	.39	1.98	2.04	1.77	17.78	5.27	14.09
FEMALE	100.00	1.12		1.68	2.73	6.82	27.34	18.56	3.12	21.68	6.86	10.08
EMPLOYER	.43									.21		.21
SELF EMPLOYED	8.17	.59		.50	.55	1.54	.72	.79		1.18	1.06	1.25
UNPAID FAMILY HELPERS	45.25	.53		.27	.66	2.91	13.50	8.76	1.89	9.16	2.81	4.76
EMPLOYEES	46.15			.91	1.51	2.37	13.12	9.02	1.23	11.12	3.00	3.86

PERCENTAGE DISTRIBUTION OF EMPLOYED PERSONS 10 YEARS OF AGE AND ABOVE BY EMPLOYMENT STATUS,
NUMBER OF HOURS WORKED DURING REFERENCE WEEK AND SEX, 2003-2004

TABLE-15.4 (A) SINDH RURAL

EMPLOYMENT STATUS	NUMBER OF EMPLOYED PERSONS BY HOURS WORKED											
	TOTAL	NOT WORKED	LESS THAN 5 HOURS	05-09 HOURS	10-14 HOURS	15-24 HOURS	25-34 HOURS	35-39 HOURS	40-41 HOURS	42-48 HOURS	49-55 HOURS	56 HOURS & ABOVE
1	2	3	4	5	6	7	8	9	10	11	12	13
BOTH SEXES	100.00	.28	.05	.13	.33	2.17	7.95	11.81	5.37	24.43	16.92	30.56
EMPLOYER	.32				.03				.01	.10	.04	.13
SELF EMPLOYED	43.75	.09	.03	.03	.15	.73	1.88	4.13	2.15	9.23	9.02	16.31
UNPAID FAMILY HELPERS	29.91	.09		.03	.10	1.10	3.48	5.62	1.79	7.31	4.29	6.10
EMPLOYEES	26.02	.10	.01	.06	.05	.35	2.59	2.06	1.42	7.79	3.57	8.01
MALE	100.00	.19	.05	.06	.28	1.88	6.46	11.25	5.49	24.66	17.60	32.08
EMPLOYER	.34				.03				.01	.11	.04	.14
SELF EMPLOYED	46.48	.05	.04		.17	.76	1.96	4.40	2.31	9.80	9.54	17.45
UNPAID FAMILY HELPERS	26.26	.03			.03	.78	1.97	4.84	1.66	6.77	4.26	5.93
EMPLOYEES	26.92	.11	.01	.06	.05	.35	2.53	2.00	1.51	7.98	3.76	8.55
FEMALE	100.00	1.49		1.00	1.00	6.10	28.14	19.43	3.80	21.34	7.73	9.98
EMPLOYER												
SELF EMPLOYED	6.75	.50		.50		.32	.71	.39		1.48	1.98	.86
UNPAID FAMILY HELPERS	79.43	1.00		.50	1.00	5.46	24.01	16.22	3.55	14.61	4.69	8.40
EMPLOYEES	13.82					.32	3.42	2.81	.26	5.25	1.06	.71

PERCENTAGE DISTRIBUTION OF EMPLOYED PERSONS 10 YEARS OF AGE AND ABOVE BY EMPLOYMENT STATUS,
NUMBER OF HOURS WORKED DURING REFERENCE WEEK AND SEX, 2003-2004

TABLE-15.4 (B) SINDH URBAN

EMPLOYMENT STATUS	NUMBER OF EMPLOYED PERSONS BY HOURS WORKED											
	TOTAL	NOT WORKED	LESS THAN 5 HOURS	05-09 HOURS	10-14 HOURS	15-24 HOURS	25-34 HOURS	35-39 HOURS	40-41 HOURS	42-48 HOURS	49-55 HOURS	56 HOURS & ABOVE
1	2	3	4	5	6	7	8	9	10	11	12	13
BOTH SEXES	100.00	.42	.02	.23	.36	1.22	3.81	4.48	3.36	33.98	12.77	39.37
EMPLOYER	3.22	.02					.03	.05	.08	.69	.43	1.91
SELF EMPLOYED	26.80	.16		.05	.10	.43	.45	.77	.79	3.88	4.29	15.89
UNPAID FAMILY HELPERS	7.74	.01			.03	.10	.50	.71	.42	2.13	1.32	2.53
EMPLOYEES	62.24	.23	.02	.18	.22	.69	2.83	2.95	2.07	27.28	6.73	19.04
MALE	100.00	.40	.02	.08	.07	.79	2.30	3.60	3.43	34.77	13.23	41.32
EMPLOYER	3.37	.02					.04	.05	.09	.71	.46	2.01
SELF EMPLOYED	27.94	.12		.02	.03	.26	.43	.74	.85	4.08	4.57	16.84
UNPAID FAMILY HELPERS	7.84	.02			.02	.10	.43	.74	.44	2.07	1.36	2.66
EMPLOYEES	60.85	.24	.02	.07	.02	.42	1.40	2.08	2.05	27.91	6.83	19.81
FEMALE	100.00	.69		2.46	4.71	7.65	26.43	17.58	2.35	22.06	5.87	10.20
EMPLOYER	.92									.46		.46
SELF EMPLOYED	9.79	.69		.51	1.18	2.93	.73	1.23		.82		1.68
UNPAID FAMILY HELPERS	6.25				.29		1.51	.25		2.95	.66	.60
EMPLOYEES	83.04			1.95	3.24	4.72	24.20	16.10	2.35	17.83	5.21	7.46

PERCENTAGE DISTRIBUTION OF EMPLOYED PERSONS 10 YEARS OF AGE AND ABOVE BY MAJOR
INDUSTRY DIVISIONS, OCCUPATION GROUPS AND SEX, 2003-2004

TABLE-16

PAKISTAN

MAJOR INDUSTRY DIVISION	MAJOR OCCUPATION GROUPS									
	TOTAL	LEGISL- ATORS, SENIOR OFFIC- IALS & MANA- GERS	PROFES- SIONALS	TECHNI- CIANS AND PROFES- SIONALS	CLERKS	SEVICE WORKERS & SHOP & MARK- ET SALE WORKERS	SKILLED AGRICU- LTURAL AND FISHERY WORKERS	CRAFT & RELATED TRADE WORKERS	PLANT & MACHINE OPERAT- OR AND ASSEMB- LERS	ELEMEN- TARY (UNSKI- LLED) OCCUPA- TIONS
1	2	3	4	5	6	7	8	9	10	11
BOTH SEXES	100.00	11.48	1.98	4.88	1.64	5.16	34.92	15.88	3.75	20.32
AGRICULTURE, FORESTRY, HUNTING AND FISHING	43.05	.01		.04			34.76		.31	7.94
MINING AND QUARRYING	.07	.01		.01				.03		.02
MANUFACTURING	13.73	.46	.24	.21	.25	.19		10.18	.54	1.66
ELECTRICITY, GAS AND WATER	.67	.08	.05	.04	.12	.02	.03	.19	.07	.08
CONSTRUCTION	5.83	.16	.02	.03	.02	.01		1.57	.06	3.95
WHOLESALE AND RETAIL TRADE AND RESTAURANTS AND HOTELS	14.80	9.55	.01	.17	.05	2.68	.01	.21		2.13
TRANSPORT, STORAGE AND COMMUNICATION	5.73	.31	.06	.19	.22	.51		.18	2.52	1.74
FINANCING, INSURANCE, REAL ESTATE AND BUSINESS SERVICES	1.06	.33	.06	.45	.12	.03		.01	.01	.04
COMMUNITY, SOCIAL AND PERSONAL SERVICES	15.01	.57	1.53	3.75	.84	1.71	.13	3.51	.22	2.76
ACTIVITIES NOT ADEQUATELY DEFINED	.05	.01	.01	.01	.01					.02
MALE	83.08	11.23	1.67	3.41	1.60	5.03	26.74	13.46	3.73	16.23
AGRICULTURE, FORESTRY, HUNTING AND FISHING	31.66	.01		.04			26.57		.31	4.73
MINING AND QUARRYING	.06	.01		.01				.03		.02
MANUFACTURING	11.25	.46	.24	.20	.24	.19		7.84	.53	1.55
ELECTRICITY, GAS AND WATER	.66	.08	.05	.04	.12	.02	.03	.19	.07	.07
CONSTRUCTION	5.79	.16	.02	.03	.02	.01		1.56	.06	3.92
WHOLESALE AND RETAIL TRADE AND RESTAURANTS AND HOTELS	14.52	9.34	.01	.17	.05	2.65	.01	.20		2.09
TRANSPORT, STORAGE AND COMMUNICATION	5.71	.31	.06	.19	.22	.51		.18	2.51	1.73
FINANCING, INSURANCE, REAL ESTATE AND BUSINESS SERVICES	1.05	.33	.06	.45	.12	.03		.01	.01	.04
COMMUNITY, SOCIAL AND PERSONAL SERVICES	12.34	.54	1.22	2.29	.82	1.62	.12	3.44	.22	2.07
ACTIVITIES NOT ADEQUATELY DEFINED	.05	.01	.01	.01	.01					.02

PERCENTAGE DISTRIBUTION OF EMPLOYED PERSONS 10 YEARS OF AGE AND ABOVE BY MAJOR
INDUSTRY DIVISIONS, OCCUPATION GROUPS AND SEX, 2003-2004

TABLE-16 (B) PAKISTAN URBAN

MAJOR INDUSTRY DIVISION	MAJOR OCCUPATION GROUPS									
	TOTAL	LEGISL- ATORS, SENIOR OFFIC- IALS & MANA- GERS	PROFES- SIONALS	TECHNI- CIANS AND PROFES- SIONALS	CLERKS	SEVICE WORKERS & SHOP & MARK- ET SALE WORKERS	SKILLED AGRICU- LTURAL AND FISHERY WORKERS	CRAFT & RELATED TRADE WORKERS	PLANT & MACHINE OPERAT- OR AND ASSEMB- LERS	ELEMEN- TARY (UNSKI- LLED) OCCUPA- TIONS
1	2	3	4	5	6	7	8	9	10	11
BOTH SEXES	100.00	20.99	3.77	8.41	3.50	9.19	4.53	26.44	5.51	17.66
AGRICULTURE, FORESTRY, HUNTING AND FISHING	5.94	.02		.01			4.41		.07	1.43
MINING AND QUARRYING	.04	.01	.01					.01		.01
MANUFACTURING	23.97	1.26	.69	.51	.57	.37	.01	16.87	1.13	2.56
ELECTRICITY, GAS AND WATER	1.20	.24	.15	.09	.22	.03		.28	.08	.11
CONSTRUCTION	5.41	.44	.07		.03		.01	1.84	.09	2.93
WHOLESALE AND RETAIL TRADE AND RESTAURANTS AND HOTELS	26.62	16.07	.02	.34	.10	5.79	.02	.43	.01	3.84
TRANSPORT, STORAGE AND COMMUNICATION	8.80	.78	.17	.49	.44	.71		.32	3.69	2.19
FINANCING, INSURANCE, REAL ESTATE AND BUSINESS SERVICES	2.71	.89	.12	1.14	.34	.04		.03	.04	.11
COMMUNITY, SOCIAL AND PERSONAL SERVICES	25.17	1.26	2.53	5.82	1.77	2.24	.08	6.63	.40	4.45
ACTIVITIES NOT ADEQUATELY DEFINED	.14	.02	.02	.02	.03	.01		.01		.03
MALE	89.69	20.73	3.12	5.55	3.38	8.92	3.89	23.33	5.46	15.31
AGRICULTURE, FORESTRY, HUNTING AND FISHING	4.54	.02		.01			3.79		.07	.65
MINING AND QUARRYING	.04	.01						.01		.01
MANUFACTURING	20.78	1.25	.68	.48	.53	.37	.01	13.87	1.11	2.48
ELECTRICITY, GAS AND WATER	1.18	.24	.15	.07	.22	.03		.28	.08	.10
CONSTRUCTION	5.38	.44	.07		.03		.01	1.84	.09	2.90
WHOLESALE AND RETAIL TRADE AND RESTAURANTS AND HOTELS	26.29	15.90	.02	.34	.10	5.71	.02	.43	.01	3.76
TRANSPORT, STORAGE AND COMMUNICATION	8.74	.78	.17	.48	.43	.71		.32	3.67	2.18
FINANCING, INSURANCE, REAL ESTATE AND BUSINESS SERVICES	2.68	.89	.12	1.12	.32	.04		.03	.04	.11
COMMUNITY, SOCIAL AND PERSONAL SERVICES	19.93	1.20	1.89	3.02	1.71	2.05	.07	6.51	.38	3.09
ACTIVITIES NOT ADEQUATELY DEFINED	.14	.02	.02	.02	.03	.01		.01		.03

PERCENTAGE DISTRIBUTION OF EMPLOYED PERSONS 10 YEARS OF AGE AND ABOVE BY MAJOR
INDUSTRY DIVISIONS, OCCUPATION GROUPS AND SEX, 2003-2004

TABLE-16 (B) PAKISTAN URBAN

MAJOR INDUSTRY DIVISION	MAJOR OCCUPATION GROUPS									
	TOTAL	LEGISL- ATORS, SENIOR OFFIC- IALS & MANA- GERS	PROFES- SIONALS	TECHNI- CIANS AND PROFES- SIONALS	CLERKS	SEVICE WORKERS & SHOP & MARK- ET SALE WORKERS	SKILLED AGRICU- LTURAL AND FISHERY WORKERS	CRAFT & RELATED TRADE WORKERS	PLANT & MACHINE OPERAT- OR AND ASSEMB- LERS	ELEMEN- TARY (UNSKI- LLED) OCCUPA- TIONS
1	2	3	4	5	6	7	8	9	10	11
FEMALE	10.31	.25	.65	2.86	.13	.27	.64	3.11	.05	2.35
AGRICULTURE, FORESTRY, HUNTING AND FISHING	1.40						.63			.77
MINING AND QUARRYING, MANUFACTURING	.01		.01							
ELECTRICITY, GAS AND WATER	3.19	.01	.01	.02	.04			3.00	.02	.08
CONSTRUCTION	.03			.02						.01
WHOLESALE AND RETAIL TRADE AND RESTAURANTS AND HOTELS	.03									.03
TRANSPORT, STORAGE AND COMMUNICATION	.33	.18				.08				.08
FINANCING, INSURANCE, REAL ESTATE AND BUSINESS SERVICES	.05			.01	.01				.02	.01
COMMUNITY, SOCIAL AND PERSONAL SERVICES	.03			.02	.02					
ACTIVITIES NOT ADEQUATELY DEFINED	5.24	.06	.64	2.79	.06	.18	.01	.11	.02	1.37

PERCENTAGE DISTRIBUTION OF EMPLOYED PERSONS 10 YEARS OF AGE AND ABOVE BY MAJOR
INDUSTRY DIVISIONS, OCCUPATION GROUPS AND SEX, 2003-2004

TABLE-16.1 BALOCHISTAN

MAJOR INDUSTRY DIVISION	MAJOR OCCUPATION GROUPS									
	TOTAL	LEGISL- ATORS, SENIOR OFFIC- IALS & MANA- GERS	PROFES- SIONALS	TECHNI- CIANS AND PROFES- SIONALS	CLERKS	SEVICE WORKERS & SHOP & MARK- ET SALE WORKERS	SKILLED AGRICU- LTURAL AND FISHERY WORKERS	CRAFT & RELATED TRADE WORKERS	PLANT & MACHINE OPERAT- OR AND ASSEMB- LERS	ELEMEN- TARY (UNSKI- LLED) OCCUPA- TIONS
1	2	3	4	5	6	7	8	9	10	11
BOTH SEXES	100.00	13.81	1.84	5.58	1.83	5.41	38.07	7.62	6.20	19.65
AGRICULTURE, FORESTRY, HUNTING AND FISHING	45.99						37.60		.24	8.15
MINING AND QUARRYING	.91	.08		.14	.02			.51		.16
MANUFACTURING	4.32	.14	.06	.02	.02	.04		3.79	.10	.14
ELECTRICITY, GAS AND WATER	.95	.12	.06	.08	.15		.03	.06	.15	.30
CONSTRUCTION	7.27	.31	.02	.01	.06	.13		.59	.04	6.12
WHOLESALE AND RETAIL TRADE AND RESTAURANTS AND HOTELS	15.39	12.16		.22	.02	1.99		.06		.94
TRANSPORT, STORAGE AND COMMUNICATION	7.66	.05	.03	.33	.13	.50		.27	5.42	.94
FINANCING, INSURANCE, REAL ESTATE AND BUSINESS SERVICES	.68	.22	.03	.34	.08					
COMMUNITY, SOCIAL AND PERSONAL SERVICES	16.82	.72	1.62	4.43	1.34	2.77	.43	2.34	.26	2.91
ACTIVITIES NOT ADEQUATELY DEFINED	.01				.01					
MALE	93.01	13.74	1.64	4.73	1.80	5.40	33.85	6.23	6.20	19.42
AGRICULTURE, FORESTRY, HUNTING AND FISHING	41.64						33.39		.24	8.01
MINING AND QUARRYING	.87	.08		.14	.02			.47		.16
MANUFACTURING	2.98	.14	.06	.02	.02	.04		2.45	.10	.14
ELECTRICITY, GAS AND WATER	.95	.12	.06	.08	.15		.03	.06	.15	.30
CONSTRUCTION	7.23	.31	.02	.01	.06	.13		.59	.04	6.08
WHOLESALE AND RETAIL TRADE AND RESTAURANTS AND HOTELS	15.30	12.09		.22	.02	1.97		.06		.94
TRANSPORT, STORAGE AND COMMUNICATION	7.62	.05	.03	.33	.10	.50		.27	5.42	.93
FINANCING, INSURANCE, REAL ESTATE AND BUSINESS SERVICES	.65	.22	.03	.31	.08					
COMMUNITY, SOCIAL AND PERSONAL SERVICES	15.75	.72	1.42	3.62	1.34	2.77	.43	2.33	.26	2.85
ACTIVITIES NOT ADEQUATELY DEFINED	.01				.01					

PERCENTAGE DISTRIBUTION OF EMPLOYED PERSONS 10 YEARS OF AGE AND ABOVE BY MAJOR
INDUSTRY DIVISIONS, OCCUPATION GROUPS AND SEX, 2003-2004

TABLE-16.1 (A) BALOCHISTAN RURAL

MAJOR INDUSTRY DIVISION	MAJOR OCCUPATION GROUPS									
	TOTAL	LEGISL- ATORS, SENIOR OFFIC- IALS & MANA- GERS	PROFES- SIONALS	TECHNI- CIANS AND PROFES- SIONALS	CLERKS	SEVICE WORKERS & SHOP & MARK- ET SALE WORKERS	SKILLED AGRICU- LTURAL AND FISHERY WORKERS	CRAFT & RELATED TRADE WORKERS	PLANT & MACHINE OPERAT- OR AND ASSEMB- LERS	ELEMEN- TARY (UNSKI- LLED) OCCUPA- TIONS
1	2	3	4	5	6	7	8	9	10	11
BOTH SEXES	100.00	9.92	1.21	4.37	.74	5.03	46.01	5.94	6.21	20.56
AGRICULTURE, FORESTRY, HUNTING AND FISHING	55.52						45.49		.19	9.83
MINING AND QUARRYING	1.02	.10		.16				.63		.13
MANUFACTURING	3.55		.02		.03	.03		3.38	.04	.05
ELECTRICITY, GAS AND WATER	.43		.04		.04		.03	.04	.10	.19
CONSTRUCTION	7.41	.10				.16		.39	.02	6.74
WHOLESALE AND RETAIL TRADE AND RESTAURANTS AND HOTELS	11.64	9.31		.05		1.70				.57
TRANSPORT, STORAGE AND COMMUNICATION	7.48	.04		.25	.04	.48		.23	5.70	.75
FINANCING, INSURANCE, REAL ESTATE AND BUSINESS SERVICES	.27	.04		.24						
COMMUNITY, SOCIAL AND PERSONAL SERVICES ACTIVITIES NOT ADEQUATELY DEFINED	12.67	.33	1.15	3.67	.64	2.66	.49	1.28	.14	2.31
MALE	92.58	9.92	1.18	3.92	.74	5.03	40.87	4.33	6.21	20.37
AGRICULTURE, FORESTRY, HUNTING AND FISHING	50.24						40.35		.19	9.69
MINING AND QUARRYING	.97	.10		.16				.58		.13
MANUFACTURING	1.99		.02		.03	.03		1.82	.04	.05
ELECTRICITY, GAS AND WATER	.43		.04		.04		.03	.04	.10	.19
CONSTRUCTION	7.36	.10				.16		.39	.02	6.69
WHOLESALE AND RETAIL TRADE AND RESTAURANTS AND HOTELS	11.64	9.31		.05		1.70				.57
TRANSPORT, STORAGE AND COMMUNICATION	7.48	.04		.25	.04	.48		.23	5.70	.75
FINANCING, INSURANCE, REAL ESTATE AND BUSINESS SERVICES	.27	.04		.24						
COMMUNITY, SOCIAL AND PERSONAL SERVICES ACTIVITIES NOT ADEQUATELY DEFINED	12.19	.33	1.13	3.22	.64	2.66	.49	1.28	.14	2.31

PERCENTAGE DISTRIBUTION OF EMPLOYED PERSONS 10 YEARS OF AGE AND ABOVE BY MAJOR
INDUSTRY DIVISIONS, OCCUPATION GROUPS AND SEX, 2003-2004

TABLE-16.1 (A) BALOCHISTAN RURAL

MAJOR INDUSTRY DIVISION	MAJOR OCCUPATION GROUPS									
	TOTAL	LEGISL- ATORS, SENIOR OFFIC- IALS & MANA- GERS	PROFES- SIONALS	TECHNI- CIANS AND PROFES- SIONALS	CLERKS	SEVICE WORKERS & SHOP & MARK- ET SALE WORKERS	SKILLED AGRICU- LTURAL AND FISHERY WORKERS	CRAFT & RELATED TRADE WORKERS	PLANT & MACHINE OPERAT- OR AND ASSEMB- LERS	ELEMEN- TARY (UNSKI- LLED) OCCUPA- TIONS
1	2	3	4	5	6	7	8	9	10	11
FEMALE	7.42		.03	.45			5.14	1.61		.19
AGRICULTURE, FORESTRY, HUNTING AND FISHING	5.28						5.14			.14
MINING AND QUARRYING, MANUFACTURING	.05 1.56							.05 1.56		
ELECTRICITY, GAS AND WATER CONSTRUCTION	.05									.05
WHOLESALE AND RETAIL TRADE AND RESTAURANTS AND HOTELS TRANSPORT, STORAGE AND COMMUNICATION										
FINANCING, INSURANCE, REAL ESTATE AND BUSINESS SERVICES COMMUNITY, SOCIAL AND PERSONAL SERVICES ACTIVITIES NOT ADEQUATELY DEFINED	.48		.03	.45						

PERCENTAGE DISTRIBUTION OF EMPLOYED PERSONS 10 YEARS OF AGE AND ABOVE BY MAJOR
INDUSTRY DIVISIONS, OCCUPATION GROUPS AND SEX, 2003-2004

TABLE-16.1 (B) BALOCHISTAN URBAN

MAJOR INDUSTRY DIVISION	MAJOR OCCUPATION GROUPS									
	TOTAL	LEGISL- ATORS, SENIOR OFFIC- IALS & MANA- GERS	PROFES- SIONALS	TECHNI- CIANS AND PROFES- SIONALS	CLERKS	SEVICE WORKERS & SHOP & MARK- ET SALE WORKERS	SKILLED AGRICU- LTURAL AND FISHERY WORKERS	CRAFT & RELATED TRADE WORKERS	PLANT & MACHINE OPERAT- OR AND ASSEMB- LERS	ELEMEN- TARY (UNSKI- LLED) OCCUPA- TIONS
1	2	3	4	5	6	7	8	9	10	11
BOTH SEXES	100.00	28.94	4.27	10.26	6.07	6.89	7.13	14.13	6.19	16.12
AGRICULTURE, FORESTRY, HUNTING AND FISHING	8.88						6.89		.40	1.60
MINING AND QUARRYING	.46			.03	.11			.06		.26
MANUFACTURING	7.30	.70	.22	.12		.06		5.40	.32	.48
ELECTRICITY, GAS AND WATER	2.99	.57	.16	.41	.60		.02	.13	.34	.75
CONSTRUCTION	6.72	1.12	.11	.03	.29			1.37	.11	3.71
WHOLESALE AND RETAIL TRADE AND RESTAURANTS AND HOTELS	29.99	23.25		.88	.08	3.08		.28		2.41
TRANSPORT, STORAGE AND COMMUNICATION	8.35	.11	.16	.65	.48	.56		.42	4.31	1.67
FINANCING, INSURANCE, REAL ESTATE AND BUSINESS SERVICES	2.27	.94	.16	.75	.41					
COMMUNITY, SOCIAL AND PERSONAL SERVICES	32.98	2.25	3.45	7.39	4.05	3.19	.22	6.48	.72	5.23
ACTIVITIES NOT ADEQUATELY DEFINED	.06				.06					
MALE	94.68	28.60	3.39	7.89	5.92	6.81	6.54	13.60	6.19	15.73
AGRICULTURE, FORESTRY, HUNTING AND FISHING	8.18						6.30		.40	1.49
MINING AND QUARRYING	.46			.03	.11			.06		.26
MANUFACTURING	6.84	.70	.22	.12		.06		4.94	.32	.48
ELECTRICITY, GAS AND WATER	2.99	.57	.16	.41	.60		.02	.13	.34	.75
CONSTRUCTION	6.72	1.12	.11	.03	.29			1.37	.11	3.71
WHOLESALE AND RETAIL TRADE AND RESTAURANTS AND HOTELS	29.57	22.92		.88	.08	3.00		.28		2.41
TRANSPORT, STORAGE AND COMMUNICATION	8.17	.11	.16	.65	.33	.56		.42	4.31	1.64
FINANCING, INSURANCE, REAL ESTATE AND BUSINESS SERVICES	2.12	.94	.16	.60	.41					
COMMUNITY, SOCIAL AND PERSONAL SERVICES	29.57	2.25	2.57	5.18	4.05	3.19	.22	6.42	.72	4.98
ACTIVITIES NOT ADEQUATELY DEFINED	.06				.06					

PERCENTAGE DISTRIBUTION OF EMPLOYED PERSONS 10 YEARS OF AGE AND ABOVE BY MAJOR
INDUSTRY DIVISIONS, OCCUPATION GROUPS AND SEX, 2003-2004

TABLE-16.2 NWFP

MAJOR INDUSTRY DIVISION	MAJOR OCCUPATION GROUPS									
	TOTAL	LEGISL- ATORS, SENIOR OFFIC- IALS & MANA- GERS	PROFES- SIONALS	TECHNI- CIANS AND PROFES- SIONALS	CLERKS	SEVICE WORKERS & SHOP & MARK- ET SALE WORKERS	SKILLED AGRICU- LTURAL AND FISHERY WORKERS	CRAFT & RELATED TRADE WORKERS	PLANT & MACHINE OPERAT- OR AND ASSEMB- LERS	ELEMEN- TARY (UNSKI- LLED) OCCUPA- TIONS
1	2	3	4	5	6	7	8	9	10	11
BOTH SEXES	100.00	10.77	2.81	5.85	1.56	5.14	35.09	12.78	5.26	20.73
AGRICULTURE, FORESTRY, HUNTING AND FISHING	40.85						34.92		.41	5.52
MINING AND QUARRYING	.07							.07		
MANUFACTURING	8.11	.13	.02	.09	.06	.27		6.03	.17	1.35
ELECTRICITY, GAS AND WATER	.61	.04	.02	.03	.11	.04		.15	.14	.09
CONSTRUCTION	9.28	.09		.06				2.39	.11	6.64
WHOLESALE AND RETAIL TRADE AND RESTAURANTS AND HOTELS	13.63	9.65	.01	.09	.06	2.19		.30		1.33
TRANSPORT, STORAGE AND COMMUNICATION	7.53	.28	.01	.15	.16	.73		.44	4.13	1.63
FINANCING, INSURANCE, REAL ESTATE AND BUSINESS SERVICES	.68	.14	.09	.31	.03	.06				.04
COMMUNITY, SOCIAL AND PERSONAL SERVICES	19.17	.44	2.65	5.11	1.15	1.85	.17	3.41	.30	4.09
ACTIVITIES NOT ADEQUATELY DEFINED	.06			.01						.05
MALE	88.58	10.73	2.31	4.08	1.56	5.04	28.84	11.83	5.23	18.95
AGRICULTURE, FORESTRY, HUNTING AND FISHING	33.45						28.66		.41	4.38
MINING AND QUARRYING	.07							.07		
MANUFACTURING	7.20	.13	.02	.09	.06	.27		5.21	.17	1.26
ELECTRICITY, GAS AND WATER	.61	.04	.02	.03	.11	.04		.15	.14	.09
CONSTRUCTION	9.24	.09		.06				2.35	.11	6.64
WHOLESALE AND RETAIL TRADE AND RESTAURANTS AND HOTELS	13.56	9.61	.01	.09	.06	2.18		.30		1.31
TRANSPORT, STORAGE AND COMMUNICATION	7.48	.28	.01	.15	.16	.72		.44	4.10	1.63
FINANCING, INSURANCE, REAL ESTATE AND BUSINESS SERVICES	.68	.14	.09	.31	.03	.06				.04
COMMUNITY, SOCIAL AND PERSONAL SERVICES	16.21	.44	2.16	3.35	1.15	1.77	.17	3.31	.30	3.55
ACTIVITIES NOT ADEQUATELY DEFINED	.06			.01						.05

PERCENTAGE DISTRIBUTION OF EMPLOYED PERSONS 10 YEARS OF AGE AND ABOVE BY MAJOR
INDUSTRY DIVISIONS, OCCUPATION GROUPS AND SEX, 2003-2004

TABLE-16.2 (B) NWFP URBAN

MAJOR INDUSTRY DIVISION	MAJOR OCCUPATION GROUPS									
	TOTAL	LEGISL- ATORS, SENIOR OFFIC- IALS & MANA- GERS	PROFES- SIONALS	TECHNI- CIANS AND PROFES- SIONALS	CLERKS	SEVICE WORKERS & SHOP & MARK- ET SALE WORKERS	SKILLED AGRICU- LTURAL AND FISHERY WORKERS	CRAFT & RELATED TRADE WORKERS	PLANT & MACHINE OPERAT- OR AND ASSEMB- LERS	ELEMEN- TARY (UNSKI- LLED) OCCUPA- TIONS
1	2	3	4	5	6	7	8	9	10	11
BOTH SEXES	100.00	20.95	6.05	10.09	3.56	8.36	6.35	19.22	6.07	19.33
AGRICULTURE, FORESTRY, HUNTING AND FISHING	7.15						5.86		.03	1.26
MINING AND QUARRYING	.06							.06		
MANUFACTURING	13.22	.32	.14	.16	.21	.27		9.48	.47	2.16
ELECTRICITY, GAS AND WATER	1.23	.22	.14	.07	.19	.06		.22	.28	.06
CONSTRUCTION	7.87	.29						2.25	.06	5.26
WHOLESALE AND RETAIL TRADE AND RESTAURANTS AND HOTELS	25.94	17.63	.06	.21	.30	3.58		.50	.02	3.64
TRANSPORT, STORAGE AND COMMUNICATION	9.48	.28	.04	.35	.29	1.08		.53	4.75	2.16
FINANCING, INSURANCE, REAL ESTATE AND BUSINESS SERVICES	1.59	.43	.12	.69	.17	.07				.12
COMMUNITY, SOCIAL AND PERSONAL SERVICES	33.38	1.77	5.55	8.55	2.41	3.29	.50	6.18	.46	4.68
ACTIVITIES NOT ADEQUATELY DEFINED	.06			.06						
MALE	92.21	20.73	4.04	6.56	3.54	8.20	5.85	18.56	6.02	18.71
AGRICULTURE, FORESTRY, HUNTING AND FISHING	6.59						5.36		.03	1.20
MINING AND QUARRYING	.06							.06		
MANUFACTURING	12.57	.32	.14	.16	.19	.27		8.84	.47	2.16
ELECTRICITY, GAS AND WATER	1.23	.22	.14	.07	.19	.06		.22	.28	.06
CONSTRUCTION	7.87	.29						2.25	.06	5.26
WHOLESALE AND RETAIL TRADE AND RESTAURANTS AND HOTELS	25.65	17.41	.06	.21	.30	3.50		.50	.02	3.64
TRANSPORT, STORAGE AND COMMUNICATION	9.36	.28	.04	.35	.29	1.02		.53	4.69	2.16
FINANCING, INSURANCE, REAL ESTATE AND BUSINESS SERVICES	1.59	.43	.12	.69	.17	.07				.12
COMMUNITY, SOCIAL AND PERSONAL SERVICES	27.22	1.77	3.54	5.02	2.41	3.27	.50	6.15	.46	4.11
ACTIVITIES NOT ADEQUATELY DEFINED	.06			.06						

PERCENTAGE DISTRIBUTION OF EMPLOYED PERSONS 10 YEARS OF AGE AND ABOVE BY MAJOR
INDUSTRY DIVISIONS, OCCUPATION GROUPS AND SEX, 2003-2004

TABLE-16.3 PUNJAB

MAJOR INDUSTRY DIVISION	MAJOR OCCUPATION GROUPS									
	TOTAL	LEGISL- ATORS, SENIOR OFFIC- IALS & MANA- GERS	PROFES- SIONALS	TECHNI- CIANS AND PROFES- SIONALS	CLERKS	SEVICE WORKERS & SHOP & MARK- ET SALE WORKERS	SKILLED AGRICU- LTURAL AND FISHERY WORKERS	CRAFT & RELATED TRADE WORKERS	PLANT & MACHINE OPERAT- OR AND ASSEMB- LERS	ELEMEN- TARY (UNSKI- LLED) OCCUPA- TIONS
1	2	3	4	5	6	7	8	9	10	11
BOTH SEXES	100.00	10.87	1.63	4.23	1.38	4.32	36.03	17.57	2.92	21.05
AGRICULTURE, FORESTRY, HUNTING AND FISHING	45.20	.01		.02			35.90		.32	8.96
MINING AND QUARRYING	.02							.01	.01	
MANUFACTURING	14.99	.33	.17	.16	.24	.16		11.96	.47	1.50
ELECTRICITY, GAS AND WATER	.61	.09	.04	.05	.12	.01	.01	.20	.05	.05
CONSTRUCTION	5.66	.10	.02	.03	.02	.01		1.63	.05	3.79
WHOLESALE AND RETAIL TRADE AND RESTAURANTS AND HOTELS	14.15	9.34	.01	.17	.04	2.05		.20		2.33
TRANSPORT, STORAGE AND COMMUNICATION	4.95	.24	.06	.13	.23	.44		.13	1.83	1.88
FINANCING, INSURANCE, REAL ESTATE AND BUSINESS SERVICES	.85	.19	.03	.48	.07	.02		.01	.01	.03
COMMUNITY, SOCIAL AND PERSONAL SERVICES	13.56	.56	1.30	3.20	.66	1.61	.12	3.43	.18	2.50
ACTIVITIES NOT ADEQUATELY DEFINED	.02	.01		.01				.01		
MALE	77.55	10.52	1.34	2.76	1.35	4.18	25.21	14.24	2.89	15.05
AGRICULTURE, FORESTRY, HUNTING AND FISHING	29.51	.01		.02			25.07		.32	4.09
MINING AND QUARRYING	.02							.01	.01	
MANUFACTURING	11.58	.33	.17	.15	.23	.16		8.72	.46	1.36
ELECTRICITY, GAS AND WATER	.60	.09	.04	.04	.12	.01	.01	.20	.05	.05
CONSTRUCTION	5.60	.10	.02	.03	.02	.01		1.63	.05	3.74
WHOLESALE AND RETAIL TRADE AND RESTAURANTS AND HOTELS	13.76	9.03	.01	.17	.04	2.03		.19		2.29
TRANSPORT, STORAGE AND COMMUNICATION	4.92	.24	.06	.13	.23	.44		.13	1.82	1.87
FINANCING, INSURANCE, REAL ESTATE AND BUSINESS SERVICES	.84	.19	.03	.47	.07	.02		.01	.01	.03
COMMUNITY, SOCIAL AND PERSONAL SERVICES	10.69	.52	1.01	1.76	.65	1.50	.12	3.35	.17	1.61
ACTIVITIES NOT ADEQUATELY DEFINED	.02	.01		.01				.01		

PERCENTAGE DISTRIBUTION OF EMPLOYED PERSONS 10 YEARS OF AGE AND ABOVE BY MAJOR
INDUSTRY DIVISIONS, OCCUPATION GROUPS AND SEX, 2003-2004

TABLE-16.3 (A) PUNJAB RURAL

MAJOR INDUSTRY DIVISION	MAJOR OCCUPATION GROUPS									
	TOTAL	LEGISL- ATORS, SENIOR OFFIC- IALS & MANA- GERS	PROFES- SIONALS	TECHNI- CIANS AND PROFES- SIONALS	CLERKS	SEVICE WORKERS & SHOP & MARK- ET SALE WORKERS	SKILLED AGRICU- LTURAL AND FISHERY WORKERS	CRAFT & RELATED TRADE WORKERS	PLANT & MACHINE OPERAT- OR AND ASSEMB- LERS	ELEMEN- TARY (UNSKI- LLED) OCCUPA- TIONS
1	2	3	4	5	6	7	8	9	10	11
BOTH SEXES	100.00	7.15	1.05	2.76	.69	2.71	48.10	12.97	2.33	22.24
AGRICULTURE, FORESTRY, HUNTING AND FISHING	60.11			.02			47.95		.42	11.72
MINING AND QUARRYING	.01								.01	
MANUFACTURING	11.17	.10	.06	.08	.14	.09		8.86	.37	1.46
ELECTRICITY, GAS AND WATER	.33			.03	.07		.01	.15	.03	.04
CONSTRUCTION	5.84	.03		.04	.02	.02		1.54	.05	4.14
WHOLESALE AND RETAIL TRADE AND RESTAURANTS AND HOTELS	9.25	6.59	.01	.10	.02	.89		.09		1.55
TRANSPORT, STORAGE AND COMMUNICATION	3.76	.07		.03	.15	.34		.07	1.33	1.77
FINANCING, INSURANCE, REAL ESTATE AND BUSINESS SERVICES	.27	.06	.03	.15	.02	.02				
COMMUNITY, SOCIAL AND PERSONAL SERVICES ACTIVITIES NOT ADEQUATELY DEFINED	9.26	.30	.95	2.32	.28	1.35	.14	2.24	.11	1.57
MALE	74.04	6.78	.87	1.90	.69	2.65	33.46	10.09	2.32	15.28
AGRICULTURE, FORESTRY, HUNTING AND FISHING	39.23			.02			33.31		.42	5.49
MINING AND QUARRYING	.01								.01	
MANUFACTURING	8.17	.10	.06	.08	.14	.09		6.04	.37	1.29
ELECTRICITY, GAS AND WATER	.33			.03	.07		.01	.15	.03	.04
CONSTRUCTION	5.78	.03		.04	.02	.02		1.54	.05	4.08
WHOLESALE AND RETAIL TRADE AND RESTAURANTS AND HOTELS	8.87	6.24	.01	.10	.02	.88		.08		1.53
TRANSPORT, STORAGE AND COMMUNICATION	3.75	.07		.03	.15	.34		.07	1.33	1.76
FINANCING, INSURANCE, REAL ESTATE AND BUSINESS SERVICES	.27	.06	.03	.15	.02	.02				
COMMUNITY, SOCIAL AND PERSONAL SERVICES ACTIVITIES NOT ADEQUATELY DEFINED	7.63	.28	.77	1.46	.28	1.30	.14	2.20	.11	1.09

PERCENTAGE DISTRIBUTION OF EMPLOYED PERSONS 10 YEARS OF AGE AND ABOVE BY MAJOR
INDUSTRY DIVISIONS, OCCUPATION GROUPS AND SEX, 2003-2004

TABLE-16.3 (B) PUNJAB URBAN

MAJOR INDUSTRY DIVISION	MAJOR OCCUPATION GROUPS									
	TOTAL	LEGISL- ATORS, SENIOR OFFIC- IALS & MANA- GERS	PROFES- SIONALS	TECHNI- CIANS AND PROFES- SIONALS	CLERKS	SEVICE WORKERS & SHOP & MARK- ET SALE WORKERS	SKILLED AGRICU- LTURAL AND FISHERY WORKERS	CRAFT & RELATED TRADE WORKERS	PLANT & MACHINE OPERAT- OR AND ASSEMB- LERS	ELEMEN- TARY (UNSKI- LLED) OCCUPA- TIONS
1	2	3	4	5	6	7	8	9	10	11
BOTH SEXES	100.00	20.40	3.12	7.98	3.12	8.43	5.16	29.35	4.42	18.02
AGRICULTURE, FORESTRY, HUNTING AND FISHING	7.05	.03		.01			5.06		.05	1.89
MINING AND QUARRYING	.05	.01	.01					.01		.01
MANUFACTURING	24.76	.93	.44	.35	.49	.34		19.90	.72	1.60
ELECTRICITY, GAS AND WATER	1.32	.31	.15	.10	.25	.04		.31	.07	.08
CONSTRUCTION	5.20	.28	.05		.01		.01	1.86	.06	2.91
WHOLESALE AND RETAIL TRADE AND RESTAURANTS AND HOTELS	26.68	16.36	.02	.36	.09	5.02	.01	.47	.01	4.33
TRANSPORT, STORAGE AND COMMUNICATION	7.98	.67	.22	.38	.45	.70		.28	3.11	2.17
FINANCING, INSURANCE, REAL ESTATE AND BUSINESS SERVICES	2.32	.54	.02	1.31	.20	.04		.05	.05	.11
COMMUNITY, SOCIAL AND PERSONAL SERVICES	24.57	1.23	2.20	5.45	1.63	2.29	.07	6.44	.35	4.90
ACTIVITIES NOT ADEQUATELY DEFINED	.08	.03	.01	.02				.02		
MALE	86.51	20.09	2.53	4.96	3.04	8.10	4.12	24.87	4.34	14.46
AGRICULTURE, FORESTRY, HUNTING AND FISHING	4.64	.03		.01			4.02		.05	.53
MINING AND QUARRYING	.04	.01						.01		.01
MANUFACTURING	20.30	.93	.44	.33	.46	.34		15.57	.68	1.55
ELECTRICITY, GAS AND WATER	1.28	.31	.15	.06	.25	.04		.31	.07	.08
CONSTRUCTION	5.16	.28	.05		.01		.01	1.86	.06	2.87
WHOLESALE AND RETAIL TRADE AND RESTAURANTS AND HOTELS	26.29	16.14	.02	.36	.09	4.96	.01	.47	.01	4.21
TRANSPORT, STORAGE AND COMMUNICATION	7.91	.66	.22	.37	.44	.70		.28	3.08	2.15
FINANCING, INSURANCE, REAL ESTATE AND BUSINESS SERVICES	2.29	.54	.02	1.28	.20	.04		.05	.05	.11
COMMUNITY, SOCIAL AND PERSONAL SERVICES	18.54	1.15	1.62	2.52	1.59	2.01	.07	6.29	.34	2.95
ACTIVITIES NOT ADEQUATELY DEFINED	.08	.03	.01	.02				.02		

PERCENTAGE DISTRIBUTION OF EMPLOYED PERSONS 10 YEARS OF AGE AND ABOVE BY MAJOR
INDUSTRY DIVISIONS, OCCUPATION GROUPS AND SEX, 2003-2004

TABLE-16.4 SINDH

MAJOR INDUSTRY DIVISION	MAJOR OCCUPATION GROUPS									
	TOTAL	LEGISL- ATORS, SENIOR OFFIC- IALS & MANA- GERS	PROFES- SIONALS	TECHNI- CIANS AND PROFES- SIONALS	CLERKS	SEVICE WORKERS & SHOP & MARK- ET SALE WORKERS	SKILLED AGRICU- LTURAL AND FISHERY WORKERS	CRAFT & RELATED TRADE WORKERS	PLANT & MACHINE OPERAT- OR AND ASSEMB- LERS	ELEMEN- TARY (UNSKI- LLED) OCCUPA- TIONS
1	2	3	4	5	6	7	8	9	10	11
BOTH SEXES	100.00	12.97	2.56	6.05	2.33	7.33	31.34	14.29	4.81	18.31
AGRICULTURE, FORESTRY, HUNTING AND FISHING	37.85			.12			31.16		.27	6.30
MINING AND QUARRYING	.03									.03
MANUFACTURING	14.65	1.00	.58	.42	.42	.25	.01	8.50	.98	2.48
ELECTRICITY, GAS AND WATER	.82	.07	.08	.03	.12	.02	.09	.22	.08	.10
CONSTRUCTION	4.47	.33	.05	.01	.03			1.19	.07	2.78
WHOLESALE AND RETAIL TRADE AND RESTAURANTS AND HOTELS	16.92	9.61		.17	.07	4.69	.02	.21		2.16
TRANSPORT, STORAGE AND COMMUNICATION	6.66	.55	.07	.35	.25	.59		.18	3.10	1.57
FINANCING, INSURANCE, REAL ESTATE AND BUSINESS SERVICES	1.85	.80	.14	.48	.30	.03		.01	.02	.05
COMMUNITY, SOCIAL AND PERSONAL SERVICES	16.63	.61	1.62	4.45	1.09	1.74	.07	3.97	.29	2.79
ACTIVITIES NOT ADEQUATELY DEFINED	.13		.02	.01	.04	.02				.05
MALE	93.43	12.89	2.25	4.56	2.23	7.20	28.53	13.43	4.80	17.53
AGRICULTURE, FORESTRY, HUNTING AND FISHING	34.72			.12			28.36		.27	5.97
MINING AND QUARRYING	.03									.03
MANUFACTURING	13.68	.99	.58	.40	.39	.25	.01	7.68	.98	2.41
ELECTRICITY, GAS AND WATER	.81	.07	.08	.03	.12	.02	.09	.22	.08	.09
CONSTRUCTION	4.45	.33	.05	.01	.03			1.19	.07	2.76
WHOLESALE AND RETAIL TRADE AND RESTAURANTS AND HOTELS	16.79	9.56		.17	.07	4.61	.02	.21		2.15
TRANSPORT, STORAGE AND COMMUNICATION	6.66	.55	.07	.35	.25	.59		.18	3.10	1.57
FINANCING, INSURANCE, REAL ESTATE AND BUSINESS SERVICES	1.83	.80	.14	.48	.28	.03		.01	.02	.05
COMMUNITY, SOCIAL AND PERSONAL SERVICES	14.34	.59	1.32	2.98	1.05	1.68	.05	3.94	.28	2.45
ACTIVITIES NOT ADEQUATELY DEFINED	.13		.02	.01	.04	.02				.05

PERCENTAGE DISTRIBUTION OF EMPLOYED PERSONS 10 YEARS OF AGE AND ABOVE BY MAJOR
INDUSTRY DIVISIONS, OCCUPATION GROUPS AND SEX, 2003-2004

TABLE-16.4 (B) SINDH URBAN

MAJOR INDUSTRY DIVISION	MAJOR OCCUPATION GROUPS									
	TOTAL	LEGISL- ATORS, SENIOR OFFIC- IALS & MANA- GERS	PROFES- SIONALS	TECHNI- CIANS AND PROFES- SIONALS	CLERKS	SEVICE WORKERS & SHOP & MARK- ET SALE WORKERS	SKILLED AGRICU- LTURAL AND FISHERY WORKERS	CRAFT & RELATED TRADE WORKERS	PLANT & MACHINE OPERAT- OR AND ASSEMB- LERS	ELEMEN- TARY (UNSKI- LLED) OCCUPA- TIONS
1	2	3	4	5	6	7	8	9	10	11
BOTH SEXES	100.00	21.29	4.38	8.68	3.88	10.63	3.12	24.02	7.02	16.99
AGRICULTURE, FORESTRY, HUNTING AND FISHING	3.87			.02			3.03		.09	.73
MINING AND QUARRYING										
MANUFACTURING	25.59	1.94	1.18	.82	.80	.45	.02	14.24	1.91	4.24
ELECTRICITY, GAS AND WATER	.90	.12	.16	.05	.16			.26	.05	.10
CONSTRUCTION	5.26	.66	.11		.03			1.79	.13	2.56
WHOLESALE AND RETAIL TRADE AND RESTAURANTS AND HOTELS	26.37	14.87		.28	.09	7.49	.03	.37		3.23
TRANSPORT, STORAGE AND COMMUNICATION	9.96	1.09	.12	.65	.45	.68		.36	4.36	2.26
FINANCING, INSURANCE, REAL ESTATE AND BUSINESS SERVICES	3.50	1.47	.27	.99	.56	.04		.03	.05	.10
COMMUNITY, SOCIAL AND PERSONAL SERVICES	24.30	1.15	2.51	5.86	1.72	1.93	.03	6.98	.44	3.68
ACTIVITIES NOT ADEQUATELY DEFINED	.25		.04	.02	.07	.03				.08
MALE	93.74	21.13	3.85	6.10	3.67	10.43	3.06	22.42	7.00	16.07
AGRICULTURE, FORESTRY, HUNTING AND FISHING	3.82			.02			3.02		.09	.70
MINING AND QUARRYING										
MANUFACTURING	23.76	1.91	1.16	.79	.73	.45	.02	12.70	1.91	4.09
ELECTRICITY, GAS AND WATER	.88	.12	.16	.05	.16			.26	.05	.08
CONSTRUCTION	5.24	.66	.11		.03			1.79	.13	2.53
WHOLESALE AND RETAIL TRADE AND RESTAURANTS AND HOTELS	26.13	14.78		.28	.09	7.37	.03	.37		3.21
TRANSPORT, STORAGE AND COMMUNICATION	9.96	1.09	.12	.65	.45	.68		.36	4.36	2.26
FINANCING, INSURANCE, REAL ESTATE AND BUSINESS SERVICES	3.45	1.47	.27	.99	.52	.04		.03	.05	.10
COMMUNITY, SOCIAL AND PERSONAL SERVICES	20.24	1.11	1.99	3.32	1.62	1.85		6.92	.42	3.00
ACTIVITIES NOT ADEQUATELY DEFINED	.25		.04	.02	.07	.03				.08

PERCENTAGE DISTRIBUTION OF EMPLOYED PERSONS 10 YEARS OF AGE AND ABOVE BY MAJOR SECTORS
OF EMPLOYMENT, AREA, SEX, PAKISTAN AND PROVINCES, 2003-2004

TABLE-17

MAJOR SECTOR OF DEVELOPMENT	ALL AREAS			RURAL			URBAN		
	BOTH SEXES	MALE	FEMALE	BOTH SEXES	MALE	FEMALE	BOTH SEXES	MALE	FEMALE
1	2	3	4	5	6	7	8	9	10
PAKISTAN	100.00	83.08	16.92	68.60	54.93	13.68	31.40	28.16	3.24
AGRICULTURE	43.05	31.66	11.39	41.18	30.23	10.95	1.86	1.43	.44
NON-AGRICULTURE	56.95	51.43	5.52	27.42	24.70	2.72	29.53	26.73	2.80
FORMAL	17.11	15.22	1.90	7.42	6.60	.82	9.69	8.62	1.08
INFORMAL	39.84	36.21	3.63	20.00	18.10	1.91	19.84	18.11	1.72
BALUCHISTAN	100.00	93.01	6.99	79.56	73.66	5.90	20.44	19.35	1.09
AGRICULTURE	45.99	41.64	4.34	44.17	39.97	4.20	1.81	1.67	.14
NON-AGRICULTURE	54.01	51.37	2.65	35.39	33.69	1.70	18.62	17.68	.95
FORMAL	22.31	21.18	1.13	14.25	13.83	.42	8.06	7.35	.71
INFORMAL	31.70	30.19	1.52	21.14	19.86	1.28	10.56	10.33	.23
NWFP	100.00	88.58	11.42	84.07	73.89	10.18	15.93	14.69	1.24
AGRICULTURE	40.85	33.45	7.39	39.71	32.40	7.31	1.14	1.05	.09
NON-AGRICULTURE	59.15	55.12	4.03	44.36	41.48	2.87	14.79	13.64	1.15
FORMAL	16.43	14.35	2.07	11.62	10.28	1.33	4.81	4.07	.74
INFORMAL	42.73	40.77	1.95	32.74	31.20	1.54	9.98	9.57	.41
PUNJAB	100.00	77.55	22.45	71.89	53.23	18.66	28.11	24.32	3.79
AGRICULTURE	45.20	29.51	15.69	43.22	28.20	15.01	1.98	1.30	.68
NON-AGRICULTURE	54.80	48.04	6.76	28.68	25.03	3.65	26.13	23.01	3.11
FORMAL	14.31	12.40	1.92	7.09	6.12	.97	7.23	6.28	.94
INFORMAL	40.49	35.64	4.85	21.59	18.91	2.68	18.90	16.73	2.17
SINDH	100.00	93.43	6.57	50.99	47.48	3.50	49.01	45.95	3.07
AGRICULTURE	37.85	34.72	3.13	35.95	32.85	3.10	1.90	1.87	.02
NON-AGRICULTURE	62.15	58.71	3.44	15.04	14.64	.40	47.12	44.07	3.04
FORMAL	23.87	21.98	1.89	5.16	4.91	.26	18.71	17.07	1.64
INFORMAL	38.29	36.73	1.55	9.87	9.73	.14	28.41	27.00	1.41

PERCENTAGE DISTRIBUTION OF EMPLOYED PERSONS 10 YEARS OF AGE AND ABOVE ENGAGED IN INFORMAL
SECTOR BY MAJOR INDUSTRY DIVISIONS, AREA AND SEX, 2003-2004

TABLE-18 PAKISTAN

MAJOR INDUSTRY DIVISION	ALL AREAS			RURAL			URBAN		
	BOTH SEXES	MALE	FEMALE	BOTH SEXES	MALE	FEMALE	BOTH SEXES	MALE	FEMALE
1	2	3	4	5	6	7	8	9	10
TOTAL	100.00	90.89	9.11	50.21	45.43	4.78	49.79	45.47	4.33
MINING AND QUARRYING	.04	.04		.03	.03		.01	.01	
MANUFACTURING	20.61	15.39	5.23	9.96	6.89	3.07	10.65	8.50	2.15
ELECTRICITY, GAS AND WATER	.07	.07					.07	.07	
CONSTRUCTION	13.38	13.27	.11	9.66	9.58	.08	3.72	3.69	.02
WHOLE SALE & RETAIL TRADE AND RESTAURANTS & HOTELS	34.62	33.93	.69	15.38	14.95	.43	19.24	18.98	.26
TRANSPORT STORAGE AND COMMUNICATION	11.15	11.13	.02	6.22	6.21	.02	4.93	4.92	.01
FINANCING, INSURANCE, REAL ESTATE AND BUISNESS SERVICE	1.40	1.39	.01	.37	.37		1.03	1.02	.01
COMMUNITY, SOCIAL AND PERSONAL SERVICES	18.72	15.67	3.05	8.58	7.41	1.18	10.13	8.26	1.87

PERCENTAGE DISTRIBUTION OF EMPLOYED PERSONS 10 YEARS OF AGE AND ABOVE ENGAGED IN INFORMAL
SECTOR BY MAJOR INDUSTRY DIVISIONS, AREA AND SEX, 2003-2004

TABLE-18.1 BALOCHISTAN

MAJOR INDUSTRY DIVISION	ALL AREAS			RURAL			URBAN		
	BOTH SEXES	MALE	FEMALE	BOTH SEXES	MALE	FEMALE	BOTH SEXES	MALE	FEMALE
1	2	3	4	5	6	7	8	9	10
TOTAL	100.00	95.22	4.78	66.69	62.64	4.05	33.31	32.58	.73
MINING AND QUARRYING	.58	.58		.45	.45		.14	.14	
MANUFACTURING	11.53	7.37	4.16	8.17	4.31	3.86	3.36	3.06	.30
ELECTRICITY, GAS AND WATER									
CONSTRUCTION	16.23	16.10	.13	13.52	13.39	.13	2.71	2.71	
WHOLE SALE & RETAIL TRADE AND RESTAURANTS & HOTELS	45.08	44.81	.27	27.33	27.33		17.75	17.48	.27
TRANSPORT STORAGE AND COMMUNICATION	14.17	14.17		10.79	10.79		3.38	3.38	
FINANCING, INSURANCE, REAL ESTATE AND BUISNESS SERVICE	1.33	1.33		.58	.58		.75	.75	
COMMUNITY, SOCIAL AND PERSONAL SERVICES	11.08	10.85	.23	5.85	5.79	.07	5.23	5.06	.16

PERCENTAGE DISTRIBUTION OF EMPLOYED PERSONS 10 YEARS OF AGE AND ABOVE ENGAGED IN INFORMAL
SECTOR BY MAJOR INDUSTRY DIVISIONS, AREA AND SEX, 2003-2004

TABLE-18.2 NWFP

MAJOR INDUSTRY DIVISION	ALL AREAS			RURAL			URBAN		
	BOTH SEXES	MALE	FEMALE	BOTH SEXES	MALE	FEMALE	BOTH SEXES	MALE	FEMALE
1	2	3	4	5	6	7	8	9	10
TOTAL	100.00	95.43	4.57	76.63	73.02	3.61	23.37	22.41	.96
MINING AND QUARRYING	.17	.17		.14	.14		.02	.02	
MANUFACTURING	14.51	12.47	2.05	11.25	9.43	1.82	3.26	3.04	.23
ELECTRICITY, GAS AND WATER									
CONSTRUCTION	20.69	20.60	.09	17.83	17.74	.09	2.86	2.86	
WHOLE SALE & RETAIL TRADE AND RESTAURANTS & HOTELS	30.53	30.37	.16	21.51	21.46	.05	9.02	8.91	.11
TRANSPORT STORAGE AND COMMUNICATION	14.94	14.85	.09	11.76	11.69	.07	3.18	3.15	.02
FINANCING, INSURANCE, REAL ESTATE AND BUISNESS SERVICE	1.01	1.01		.68	.68		.33	.33	
COMMUNITY, SOCIAL AND PERSONAL SERVICES	18.15	15.96	2.18	13.46	11.87	1.58	4.69	4.09	.60

PERCENTAGE DISTRIBUTION OF EMPLOYED PERSONS 10 YEARS OF AGE AND ABOVE ENGAGED IN INFORMAL
SECTOR BY MAJOR INDUSTRY DIVISIONS, AREA AND SEX, 2003-2004

TABLE-18.3 PUNJAB

MAJOR INDUSTRY DIVISION	ALL AREAS			RURAL			URBAN		
	BOTH SEXES	MALE	FEMALE	BOTH SEXES	MALE	FEMALE	BOTH SEXES	MALE	FEMALE
1	2	3	4	5	6	7	8	9	10
TOTAL	100.00	88.03	11.97	53.32	46.71	6.61	46.68	41.33	5.36
MINING AND QUARRYING	.01	.01					.01	.01	
MANUFACTURING	23.27	16.17	7.10	12.04	7.76	4.29	11.22	8.41	2.81
ELECTRICITY, GAS AND WATER	.11	.11					.11	.11	
CONSTRUCTION	13.07	12.94	.13	9.79	9.68	.10	3.28	3.25	.03
WHOLE SALE & RETAIL TRADE AND RESTAURANTS & HOTELS	32.72	31.79	.93	15.61	14.95	.66	17.11	16.84	.27
TRANSPORT STORAGE AND COMMUNICATION	9.88	9.86	.02	5.85	5.83	.01	4.04	4.03	.01
FINANCING, INSURANCE, REAL ESTATE AND BUISNESS SERVICE	1.43	1.41	.01	.39	.39		1.03	1.02	.01
COMMUNITY, SOCIAL AND PERSONAL SERVICES	19.51	15.75	3.76	9.64	8.09	1.54	9.87	7.65	2.22

PERCENTAGE DISTRIBUTION OF EMPLOYED PERSONS 10 YEARS OF AGE AND ABOVE ENGAGED IN INFORMAL
SECTOR BY MAJOR INDUSTRY DIVISIONS, AREA AND SEX, 2003-2004

TABLE-18.4 SINDH

MAJOR INDUSTRY DIVISION	ALL AREAS			RURAL			URBAN		
	BOTH SEXES	MALE	FEMALE	BOTH SEXES	MALE	FEMALE	BOTH SEXES	MALE	FEMALE
1	2	3	4	5	6	7	8	9	10
TOTAL	100.00	95.94	4.06	25.79	25.41	.38	74.21	70.53	3.68
MINING AND QUARRYING									
MANUFACTURING	17.63	15.87	1.75	3.77	3.58	.18	13.86	12.29	1.57
ELECTRICITY, GAS AND WATER									
CONSTRUCTION	10.13	10.08	.05	4.63	4.61	.02	5.50	5.48	.03
WHOLE SALE & RETAIL TRADE AND RESTAURANTS & HOTELS	40.42	40.08	.35	9.88	9.83	.04	30.54	30.24	.30
TRANSPORT STORAGE AND COMMUNICATION	12.35	12.35		3.81	3.81		8.55	8.55	
FINANCING, INSURANCE, REAL ESTATE AND BUISNESS SERVICE	1.53	1.53		.10	.10		1.43	1.43	
COMMUNITY, SOCIAL AND PERSONAL SERVICES	17.94	16.03	1.91	3.60	3.47	.13	14.34	12.56	1.78

PERCENTAGE DISTRIBUTION OF EMPLOYED PERSONS 10 YEARS OF AGE AND ABOVE ENGAGED IN INFORMAL
SECTOR BY MAJOR OCCUPATION GROUPS, AREA AND SEX, 2003-2004

TABLE-19 PAKISTAN

MAJOR OCCUPATION GROUPS	ALL AREAS			RURAL			URBAN		
	BOTH SEXES	MALE	FEMALE	BOTH SEXES	MALE	FEMALE	BOTH SEXES	MALE	FEMALE
1	2	3	4	5	6	7	8	9	10
TOTAL	100.00	90.89	9.11	50.21	45.43	4.78	49.79	45.47	4.33
LEGISLATORS, SENIOR OFFICIALS AND MANAGERS	24.87	24.33	.54	11.54	11.14	.40	13.33	13.19	.14
PROFESSIONALS	1.56	1.33	.23	.92	.80	.12	.64	.54	.11
TECHNICIANS AND ASSOCIATE PROFESSIONALS	3.80	2.90	.89	1.33	1.06	.27	2.46	1.84	.62
CLERKS	.44	.44		.12	.12		.32	.32	
SERVICE WORKERS AND SHOP & MARKET SALE WORKERS	9.46	9.18	.28	4.22	4.13	.09	5.23	5.05	.19
SKILLED AGRICULTURAL AND FISHERY WORKERS	.02	.02		.01	.01		.01	.01	
CRAFT AND RELATED TRADE WORKERS	31.14	25.81	5.33	15.00	11.90	3.10	16.14	13.91	2.23
PLANT AND MACHINE OPERATORS AND ASSEMBLERS	6.10	6.07	.02	3.17	3.17	.01	2.92	2.91	.02
ELEMENTARY (UNSKILLED) OCCUPATIONS	22.62	20.81	1.81	13.88	13.09	.79	8.73	7.72	1.02

PERCENTAGE DISTRIBUTION OF EMPLOYED PERSONS 10 YEARS OF AGE AND ABOVE ENGAGED IN INFORMAL
SECTOR BY MAJOR OCCUPATION GROUPS, AREA AND SEX, 2003-2004

TABLE-19.1 BALOCHISTAN

MAJOR OCCUPATION GROUPS	ALL AREAS			RURAL			URBAN		
	BOTH SEXES	MALE	FEMALE	BOTH SEXES	MALE	FEMALE	BOTH SEXES	MALE	FEMALE
1	2	3	4	5	6	7	8	9	10
TOTAL	100.00	95.22	4.78	66.69	62.64	4.05	33.31	32.58	.73
LEGISLATORS, SENIOR OFFICIALS AND MANAGERS	37.35	37.14	.22	22.47	22.47		14.88	14.67	.22
PROFESSIONALS	1.97	1.83	.14	1.67	1.61	.07	.30	.22	.08
TECHNICIANS AND ASSOCIATE PROFESSIONALS	2.89	2.89		1.29	1.29		1.59	1.59	
CLERKS	.07	.07		.07	.07				
SERVICE WORKERS AND SHOP & MARKET SALE WORKERS	8.05	8.00	.05	5.83	5.83		2.22	2.17	.05
SKILLED AGRICULTURAL AND FISHERY WORKERS									
CRAFT AND RELATED TRADE WORKERS	18.18	14.02	4.16	10.90	7.05	3.86	7.27	6.97	.30
PLANT AND MACHINE OPERATORS AND ASSEMBLERS	11.63	11.63		9.10	9.10		2.53	2.53	
ELEMENTARY (UNSKILLED) OCCUPATIONS	19.86	19.65	.21	15.35	15.23	.13	4.51	4.42	.09

PERCENTAGE DISTRIBUTION OF EMPLOYED PERSONS 10 YEARS OF AGE AND ABOVE ENGAGED IN INFORMAL
SECTOR BY MAJOR OCCUPATION GROUPS, AREA AND SEX, 2003-2004

TABLE-19.2 NWFP

MAJOR OCCUPATION GROUPS	ALL AREAS			RURAL			URBAN		
	BOTH SEXES	MALE	FEMALE	BOTH SEXES	MALE	FEMALE	BOTH SEXES	MALE	FEMALE
1	2	3	4	5	6	7	8	9	10
TOTAL	100.00	95.43	4.57	76.63	73.02	3.61	23.37	22.41	.96
LEGISLATORS, SENIOR OFFICIALS AND MANAGERS	23.22	23.14	.08	16.48	16.48		6.74	6.65	.08
PROFESSIONALS	2.23	2.08	.16	1.76	1.76		.47	.31	.16
TECHNICIANS AND ASSOCIATE PROFESSIONALS	2.81	2.32	.48	1.75	1.52	.23	1.06	.80	.26
CLERKS	.18	.18		.08	.08		.10	.10	
SERVICE WORKERS AND SHOP & MARKET SALE WORKERS	9.11	8.92	.20	7.12	6.96	.16	1.99	1.96	.04
SKILLED AGRICULTURAL AND FISHERY WORKERS	.08	.08		.06	.06		.02	.02	
CRAFT AND RELATED TRADE WORKERS	26.89	24.74	2.15	20.58	18.66	1.92	6.31	6.07	.24
PLANT AND MACHINE OPERATORS AND ASSEMBLERS	8.94	8.86	.09	7.18	7.11	.07	1.76	1.74	.02
ELEMENTARY (UNSKILLED) OCCUPATIONS	26.53	25.12	1.41	21.62	20.38	1.24	4.91	4.75	.16

PERCENTAGE DISTRIBUTION OF EMPLOYED PERSONS 10 YEARS OF AGE AND ABOVE ENGAGED IN INFORMAL SECTOR BY MAJOR OCCUPATION GROUPS, AREA AND SEX, 2003-2004

TABLE-19.3 PUNJAB

MAJOR OCCUPATION GROUPS	ALL AREAS			RURAL			URBAN		
	BOTH SEXES	MALE	FEMALE	BOTH SEXES	MALE	FEMALE	BOTH SEXES	MALE	FEMALE
1	2	3	4	5	6	7	8	9	10
TOTAL	100.00	88.03	11.97	53.32	46.71	6.61	46.68	41.33	5.36
LEGISLATORS, SENIOR OFFICIALS AND MANAGERS	23.89	23.10	.78	11.94	11.31	.63	11.95	11.80	.15
PROFESSIONALS	1.59	1.31	.28	1.00	.82	.17	.60	.48	.11
TECHNICIANS AND ASSOCIATE PROFESSIONALS	4.17	3.15	1.02	1.62	1.25	.38	2.55	1.90	.65
CLERKS	.45	.45		.15	.15		.30	.30	
SERVICE WORKERS AND SHOP & MARKET SALE WORKERS	8.34	8.05	.30	3.88	3.78	.10	4.46	4.26	.19
SKILLED AGRICULTURAL AND FISHERY WORKERS									
CRAFT AND RELATED TRADE WORKERS	33.89	26.67	7.22	17.61	13.30	4.31	16.27	13.37	2.91
PLANT AND MACHINE OPERATORS AND ASSEMBLERS	4.69	4.67	.02	2.46	2.46		2.23	2.21	.02
ELEMENTARY (UNSKILLED) OCCUPATIONS	22.98	20.64	2.34	14.65	13.63	1.02	8.33	7.01	1.32

PERCENTAGE DISTRIBUTION OF EMPLOYED PERSONS 10 YEARS OF AGE AND ABOVE ENGAGED IN INFORMAL SECTOR BY MAJOR OCCUPATION GROUPS, AREA AND SEX, 2003-2004

TABLE-19.4 SINDH

MAJOR OCCUPATION GROUPS	ALL AREAS			RURAL			URBAN		
	BOTH SEXES	MALE	FEMALE	BOTH SEXES	MALE	FEMALE	BOTH SEXES	MALE	FEMALE
1	2	3	4	5	6	7	8	9	10
TOTAL	100.00	95.94	4.06	25.79	25.41	.38	74.21	70.53	3.68
LEGISLATORS, SENIOR OFFICIALS AND MANAGERS	26.57	26.44	.13	6.30	6.30		20.27	20.14	.13
PROFESSIONALS	1.09	.95	.14	.17	.12	.05	.92	.84	.09
TECHNICIANS AND ASSOCIATE PROFESSIONALS	3.40	2.53	.87	.32	.28	.04	3.08	2.24	.84
CLERKS	.59	.59		.07	.07		.52	.52	
SERVICE WORKERS AND SHOP & MARKET SALE WORKERS	12.95	12.66	.30	3.48	3.43	.04	9.48	9.23	.25
SKILLED AGRICULTURAL AND FISHERY WORKERS	.04	.04					.04	.04	
CRAFT AND RELATED TRADE WORKERS	27.55	25.70	1.84	5.52	5.32	.20	22.02	20.38	1.64
PLANT AND MACHINE OPERATORS AND ASSEMBLERS	7.76	7.76		2.28	2.28		5.48	5.48	
ELEMENTARY (UNSKILLED) OCCUPATIONS	20.05	19.28	.77	7.64	7.60	.04	12.41	11.67	.73

PERCENTAGE DISTRIBUTION OF EMPLOYED PERSONS 10 YEARS OF AGE AND ABOVE ENGAGED IN INFORMAL SECTOR BY EMPLOYMENT STATUS, AREA, SEX, PAKISTAN AND PROVINCES 2003-2004

TABLE-20

EMPLOYMENT STATUS/PROVINCE	ALL AREAS			RURAL			URBAN		
	BOTH SEXES	MALE	FEMALE	BOTH SEXES	MALE	FEMALE	BOTH SEXES	MALE	FEMALE
1	2	3	4	5	6	7	8	9	10
PAKISTAN	100.00	90.89	9.11	50.21	45.43	4.78	49.79	45.47	4.33
EMPLOYER	1.51	1.49	.02	.35	.34	.01	1.16	1.15	.01
SELF EMPLOYED	43.75	40.65	3.09	21.90	20.25	1.64	21.85	20.40	1.45
UNPAID FAMILY HELPERS	11.67	9.90	1.78	5.19	4.15	1.04	6.48	5.74	.73
EMPLOYEE	43.07	38.86	4.22	22.77	20.69	2.09	20.30	18.17	2.13
BALUCHISTAN	3.34	3.18	.16	2.23	2.09	.14	1.11	1.09	.02
EMPLOYER	.01	.01					.01	.01	
SELF EMPLOYED	1.67	1.56	.11	1.04	.94	.10	.63	.62	.01
UNPAID FAMILY HELPERS	.43	.41	.01	.23	.22	.01	.20	.19	.01
EMPLOYEE	1.23	1.19	.03	.95	.93	.03	.28	.27	.01
NWFP	11.34	10.82	.52	8.69	8.28	.41	2.65	2.54	.11
EMPLOYER	.06	.06		.06	.06		.01		
SELF EMPLOYED	4.44	4.29	.15	3.29	3.17	.12	1.15	1.12	.03
UNPAID FAMILY HELPERS	1.15	1.05	.10	.83	.72	.10	.33	.33	
EMPLOYEE	5.68	5.42	.26	4.52	4.33	.19	1.16	1.09	.07
PUNJAB	62.80	55.28	7.52	33.48	29.33	4.15	29.32	25.95	3.36
EMPLOYER	.77	.76	.01	.19	.18	.01	.58	.58	
SELF EMPLOYED	28.43	25.81	2.62	15.15	13.77	1.39	13.27	12.04	1.23
UNPAID FAMILY HELPERS	7.85	6.29	1.57	3.66	2.73	.93	4.19	3.56	.63
EMPLOYEE	25.75	22.42	3.32	14.47	12.65	1.82	11.27	9.77	1.50
SINDH	22.52	21.60	.91	5.81	5.72	.09	16.71	15.88	.83
EMPLOYER	.66	.65	.01	.09	.09		.57	.56	.01
SELF EMPLOYED	9.20	8.98	.21	2.41	2.37	.04	6.79	6.62	.18
UNPAID FAMILY HELPERS	2.24	2.14	.09	.48	.48		1.76	1.67	.09
EMPLOYEE	10.42	9.82	.60	2.83	2.78	.05	7.59	7.04	.55

PERCENTAGE DISTRIBUTION OF EMPLOYEES 10 YEARS OF AGE AND ABOVE BY PROVINCE, SEX AND MONTHLY INCOME, 2003-2004

TABLE-21 ALL AREAS

PROVINCE	EMPLOYEES BY INCOME GROUPS					
	TOTAL EMPLOYEES	UPTO Rs.1500	Rs.1501 TO 2500	Rs.2501 TO 4000	Rs.4001 & ABOVE	AVERAGE MON- THLY INCOME
1	2	3	4	5	6	7
BOTH SEXES						
PAKISTAN	100.00	18.13	24.80	27.64	29.44	4088.49
BALUCHISTAN	4.03	.26	.78	1.26	1.73	4327.52
NWFP	11.03	1.86	3.05	2.89	3.24	3682.27
PUNJAB	57.80	13.41	15.43	14.78	14.19	3754.13
SINDH	27.13	2.60	5.54	8.71	10.28	4930.37
MALE						
PAKISTAN	86.12	10.93	21.67	26.40	27.12	4329.43
BALUCHISTAN	3.87	.24	.74	1.24	1.66	4315.83
NWFP	10.18	1.56	2.92	2.71	3.00	3719.54
PUNJAB	46.77	7.08	12.92	14.03	12.75	4081.27
SINDH	25.29	2.06	5.09	8.42	9.72	5035.89
FEMALE						
PAKISTAN	13.88	7.19	3.13	1.24	2.31	2593.64
BALUCHISTAN	.16	.02	.04	.03	.08	4610.86
NWFP	.85	.30	.13	.18	.24	3235.91
PUNJAB	11.03	6.33	2.51	.75	1.44	2366.91
SINDH	1.84	.55	.45	.29	.55	3480.56

PERCENTAGE DISTRIBUTION OF EMPLOYEES 10 YEARS OF AGE AND ABOVE BY PROVINCE, SEX AND MONTHLY INCOME, 2003-2004

TABLE-21 RURAL

PROVINCE	EMPLOYEES BY INCOME GROUPS					
	TOTAL EMPLOYEES	UPTO Rs.1500	Rs.1501 TO 2500	Rs.2501 TO 4000	Rs.4001 & ABOVE	AVERAGE MON- THLY INCOME
1	2	3	4	5	6	7
BOTH SEXES						
PAKISTAN	100.00	22.76	29.29	26.19	21.77	3359.50
BALUCHISTAN	5.47	.37	1.17	1.91	2.01	3926.64
NWFP	15.72	2.74	4.54	4.13	4.31	3470.65
PUNJAB	63.71	17.57	18.96	15.56	11.62	3235.73
SINDH	15.10	2.07	4.62	4.59	3.82	3560.58
MALE						
PAKISTAN	84.30	12.96	25.76	25.24	20.34	3630.01
BALUCHISTAN	5.32	.35	1.13	1.88	1.96	3932.83
NWFP	14.66	2.30	4.37	3.90	4.09	3523.95
PUNJAB	49.76	8.35	15.81	15.02	10.58	3642.07
SINDH	14.55	1.96	4.45	4.44	3.71	3584.88
FEMALE						
PAKISTAN	15.70	9.80	3.53	.94	1.43	1907.05
BALUCHISTAN	.14	.02	.04	.03	.05	3698.41
NWFP	1.06	.44	.17	.23	.22	2733.41
PUNJAB	13.95	9.22	3.15	.54	1.04	1786.14
SINDH	.55	.11	.17	.15	.12	2914.87

PERCENTAGE DISTRIBUTION OF EMPLOYEES 10 YEARS OF AGE AND ABOVE BY PROVINCE, SEX AND MONTHLY INCOME, 2003-2004

TABLE-21 URBAN

PROVINCE	EMPLOYEES BY INCOME GROUPS					
	TOTAL EMPLOYEES	UPTO Rs.1500	Rs.1501 TO 2500	Rs.2501 TO 4000	Rs.4001 & ABOVE	AVERAGE MON- THLY INCOME
1	2	3	4	5	6	7

BOTH SEXES

PAKISTAN	100.00	12.73	19.57	29.33	38.36	4937.55
BALOCHISTAN	2.36	.12	.32	.51	1.41	5408.63
NWFP	5.56	.83	1.31	1.44	1.98	4378.90
PUNJAB	50.93	8.57	11.32	13.87	17.17	4509.43
SINDH	41.15	3.22	6.62	13.51	17.80	5515.89

MALE

PAKISTAN	88.24	8.57	16.90	27.74	35.03	5107.69
BALOCHISTAN	2.18	.11	.29	.48	1.30	5403.34
NWFP	4.96	.69	1.23	1.31	1.72	4393.25
PUNJAB	43.29	5.60	9.54	12.88	15.27	4669.16
SINDH	37.80	2.17	5.84	13.06	16.73	5686.58

FEMALE

PAKISTAN	11.76	4.16	2.67	1.59	3.33	3661.10
BALOCHISTAN	.18	.01	.03	.03	.10	5473.62
NWFP	.61	.13	.09	.12	.26	4261.33
PUNJAB	7.63	2.96	1.77	.99	1.90	3603.22
SINDH	3.35	1.05	.78	.45	1.07	3588.34

PERCENTAGE DISTRIBUTION OF UNDEREMPLOYED PERSONS (I.E THOSE WHO WORKED LESS THAN 35 HOURS DURING REFERENCE WEEK AND WERE AVAILABLE FOR ADDITIONAL WORK) BY EMPLOYMENT STATUS, PROVINCE, AREA AND SEX, 2003-2004

TABLE-22

EMPLOYMENT STATUS OF UNDER EMPLOYED	ALL AREAS			RURAL			URBAN		
	BOTH SEXES	MALE	FEMALE	BOTH SEXES	MALE	FEMALE	BOTH SEXES	MALE	FEMALE
1	2	3	4	5	6	7	8	9	10
PAKISTAN	100.00	63.86	36.14	79.96	51.79	28.17	20.04	12.08	7.97
EMPLOYER	.05	.05		.05	.05				
SELF EMPLOYED	30.20	19.94	10.26	24.66	17.63	7.03	5.54	2.31	3.23
UNPAID FAMILY HELPER	32.52	17.65	14.87	30.06	16.11	13.95	2.46	1.53	.92
EMPLOYEE	37.23	26.23	11.00	25.19	18.00	7.19	12.04	8.23	3.81
BALOCHISTAN	100.00	74.60	25.40	99.45	74.05	25.40	.55	.55	
EMPLOYER	1.61	1.61		1.61	1.61				
SELF EMPLOYED	27.99	26.36	1.64	27.72	26.08	1.64	.27	.27	
UNPAID FAMILY HELPER	50.17	27.44	22.73	50.17	27.44	22.73			
EMPLOYEE	20.23	19.20	1.03	19.95	18.92	1.03	.27	.27	
NWFP	100.00	78.04	21.96	91.12	70.79	20.33	8.88	7.25	1.63
EMPLOYER									
SELF EMPLOYED	31.46	26.15	5.31	29.17	24.44	4.73	2.29	1.71	.58
UNPAID FAMILY HELPER	37.29	25.66	11.64	36.04	24.89	11.15	1.25	.76	.49
EMPLOYEE	31.25	26.24	5.01	25.91	21.46	4.45	5.34	4.78	.56
PUNJAB	100.00	49.00	51.00	78.17	37.52	40.65	21.83	11.48	10.35
EMPLOYER									
SELF EMPLOYED	29.95	14.38	15.57	22.48	11.98	10.50	7.47	2.40	5.07
UNPAID FAMILY HELPER	31.52	10.85	20.68	28.34	9.17	19.16	3.19	1.67	1.51
EMPLOYEE	38.52	23.77	14.75	27.36	16.37	10.98	11.17	7.40	3.77
SINDH	100.00	85.57	14.43	70.47	65.51	4.96	29.53	20.06	9.47
EMPLOYER									
SELF EMPLOYED	29.84	26.79	3.05	25.15	23.84	1.31	4.69	2.95	1.74
UNPAID FAMILY HELPER	27.77	25.36	2.41	25.61	23.19	2.41	2.17	2.17	
EMPLOYEE	42.38	33.41	8.97	19.71	18.47	1.24	22.67	14.94	7.73

PERCENTAGE DISTRIBUTION OF UNDEREMPLOYED PERSONS (I.E THOSE WHO WORKED LESS THAN 35 HOURS DURING REFERENCE WEEK AND WERE AVAILABLE FOR ADDITIONAL WORK) BY AGE, AREA AND SEX, 2003-2004

TABLE-23 PAKISTAN

AGE GROUPS	ALL AREAS			RURAL			URBAN		
	BOTH SEXES	MALE	FEMALE	BOTH SEXES	MALE	FEMALE	BOTH SEXES	MALE	FEMALE
1	2	3	4	5	6	7	8	9	10
TOTAL	100.00	63.86	36.14	79.96	51.79	28.17	20.04	12.08	7.97
10-14	6.58	2.94	3.63	6.32	2.91	3.41	.26	.03	.22
15-19	20.78	12.17	8.61	17.13	10.22	6.91	3.65	1.95	1.70
20-24	15.47	10.45	5.02	11.59	8.23	3.36	3.88	2.22	1.67
25-29	13.79	9.81	3.98	10.79	7.51	3.29	2.99	2.30	.70
30-34	7.86	4.62	3.23	5.84	3.88	1.96	2.02	.74	1.27
35-39	9.01	5.68	3.33	6.70	4.48	2.22	2.31	1.19	1.11
40-44	7.69	3.97	3.73	6.00	2.92	3.09	1.69	1.05	.64
45-49	6.08	4.19	1.89	4.79	3.30	1.49	1.29	.89	.40
50-54	5.26	3.71	1.55	4.34	2.83	1.51	.92	.88	.04
55-59	2.82	2.36	.45	2.20	1.78	.42	.62	.58	.03
60-64	2.19	1.99	.20	2.12	1.92	.20	.07	.07	
65 YEARS AND ABOVE	2.49	1.98	.50	2.13	1.81	.31	.36	.17	.19

PERCENTAGE DISTRIBUTION OF UNDEREMPLOYED PERSONS (I.E THOSE WHO WORKED LESS THAN 35 HOURS DURING REFERENCE WEEK AND WERE AVAILABLE FOR ADDITIONAL WORK) BY AGE, AREA AND SEX, 2003-2004

TABLE-23.1 BALOCHISTAN

AGE GROUPS	ALL AREAS			RURAL			URBAN		
	BOTH SEXES	MALE	FEMALE	BOTH SEXES	MALE	FEMALE	BOTH SEXES	MALE	FEMALE
1	2	3	4	5	6	7	8	9	10
TOTAL	100.00	74.60	25.40	99.45	74.05	25.40	.55	.55	
10-14	13.76	12.15	1.61	13.76	12.15	1.61			
15-19	27.84	22.98	4.85	27.84	22.98	4.85			
20-24	15.84	7.70	8.15	15.84	7.70	8.15			
25-29	16.11	11.79	4.32	16.11	11.79	4.32			
30-34	7.32	4.10	3.22	7.32	4.10	3.22			
35-39	4.38	2.77	1.61	4.11	2.50	1.61	.27	.27	
40-44	3.25	1.61	1.64	3.25	1.61	1.64			
45-49	6.47	6.47		6.20	6.20		.27	.27	
50-54	1.67	1.67		1.67	1.67				
55-59	1.67	1.67		1.67	1.67				
60-64	1.67	1.67		1.67	1.67				

65 YEARS AND ABOVE

PERCENTAGE DISTRIBUTION OF UNDEREMPLOYED PERSONS (I.E THOSE WHO WORKED LESS THAN 35 HOURS DURING REFERENCE WEEK AND WERE AVAILABLE FOR ADDITIONAL WORK) BY AGE, AREA AND SEX, 2003-2004

TABLE-23.2 NWFP

AGE GROUPS	ALL AREAS			RURAL			URBAN		
	BOTH SEXES	MALE	FEMALE	BOTH SEXES	MALE	FEMALE	BOTH SEXES	MALE	FEMALE
1	2	3	4	5	6	7	8	9	10
TOTAL	100.00	78.04	21.96	91.12	70.79	20.33	8.88	7.25	1.63
10-14	4.55	2.84	1.71	4.40	2.68	1.71	.15	.15	
15-19	23.75	17.37	6.38	21.94	16.05	5.89	1.81	1.32	.49
20-24	18.64	14.21	4.43	17.78	13.35	4.43	.86	.86	
25-29	15.00	13.54	1.45	13.26	12.01	1.26	1.73	1.54	.20
30-34	6.33	4.35	1.98	5.46	3.83	1.63	.87	.52	.35
35-39	7.17	5.58	1.59	6.02	4.71	1.30	1.16	.87	.29
40-44	6.93	3.99	2.93	6.45	3.52	2.93	.47	.47	
45-49	4.47	3.90	.57	4.20	3.77	.44	.27	.14	.13
50-54	5.16	4.75	.40	4.70	4.30	.40	.45	.45	
55-59	3.81	3.31	.50	3.02	2.68	.34	.79	.63	.16
60-64	1.73	1.73		1.41	1.41		.31	.31	
65 YEARS AND ABOVE	2.47	2.47		2.47	2.47				

PERCENTAGE DISTRIBUTION OF UNDEREMPLOYED PERSONS (I.E THOSE WHO WORKED LESS THAN 35 HOURS DURING REFERENCE WEEK AND WERE AVAILABLE FOR ADDITIONAL WORK) BY AGE, AREA AND SEX, 2003-2004

TABLE-23.3 PUNJAB

AGE GROUPS	ALL AREAS			RURAL			URBAN		
	BOTH SEXES	MALE	FEMALE	BOTH SEXES	MALE	FEMALE	BOTH SEXES	MALE	FEMALE
1	2	3	4	5	6	7	8	9	10
TOTAL	100.00	49.00	51.00	78.17	37.52	40.65	21.83	11.48	10.35
10-14	7.45	1.76	5.69	7.04	1.76	5.28	.41		.41
15-19	20.79	8.56	12.23	16.71	6.55	10.17	4.08	2.02	2.06
20-24	14.24	8.35	5.89	9.89	5.95	3.94	4.35	2.40	1.95
25-29	12.72	6.94	5.77	9.01	4.44	4.57	3.71	2.50	1.21
30-34	7.98	3.60	4.38	5.56	3.19	2.37	2.42	.41	2.01
35-39	8.79	4.10	4.69	6.87	3.55	3.32	1.91	.54	1.37
40-44	8.31	3.57	4.74	6.34	2.15	4.19	1.96	1.42	.55
45-49	6.47	3.31	3.16	5.26	2.67	2.58	1.21	.64	.58
50-54	5.96	3.26	2.70	5.15	2.51	2.64	.82	.75	.07
55-59	2.31	1.68	.64	1.82	1.18	.64	.49	.49	
60-64	2.34	1.96	.37	2.34	1.96	.37			
65 YEARS AND ABOVE	2.64	1.91	.73	2.18	1.60	.58	.46	.31	.14

PERCENTAGE DISTRIBUTION OF UNDEREMPLOYED PERSONS (I.E THOSE WHO WORKED LESS THAN 35 HOURS DURING REFERENCE WEEK AND WERE AVAILABLE FOR ADDITIONAL WORK) BY AGE, AREA AND SEX, 2003-2004

TABLE-23.4 SINDH

AGE GROUPS	ALL AREAS			RURAL			URBAN		
	BOTH SEXES	MALE	FEMALE	BOTH SEXES	MALE	FEMALE	BOTH SEXES	MALE	FEMALE
1	2	3	4	5	6	7	8	9	10
TOTAL	100.00	85.57	14.43	70.47	65.51	4.96	29.53	20.06	9.47
10-14	5.44	4.78	.65	5.44	4.78	.65			
15-19	16.75	14.51	2.23	11.82	11.82		4.92	2.69	2.23
20-24	15.32	12.29	3.02	9.01	8.86	.15	6.31	3.43	2.88
25-29	14.94	12.98	1.96	12.07	10.11	1.96	2.87	2.87	
30-34	9.16	7.56	1.60	6.73	5.64	1.09	2.43	1.92	.50
35-39	12.08	10.17	1.91	7.33	6.88	.45	4.75	3.30	1.46
40-44	7.53	5.28	2.26	5.07	4.41	.65	2.46	.86	1.60
45-49	6.66	6.38	.28	4.01	4.01		2.64	2.37	.28
50-54	4.07	4.07		2.29	2.29		1.78	1.78	
55-59	3.23	3.23		2.39	2.39		.84	.84	
60-64	2.37	2.37		2.37	2.37				
65 YEARS AND ABOVE	2.46	1.94	.52	1.94	1.94		.52		.52

PERCENTAGE DISTRIBUTION OF UNDEREMPLOYED PERSONS (I.E THOSE WHO WORKED LESS THAN 35 HOURS DURING REFERENCE WEEK AND WERE AVAILABLE FOR ADDITIONAL WORK) BY AREA, SEX AND LEVEL OF EDUCATION, 2003-2004

TABLE-24 PAKISTAN

LEVEL OF EDUCATION	ALL AREAS			RURAL			URBAN		
	BOTH SEXES	MALE	FEMALE	BOTH SEXES	MALE	FEMALE	BOTH SEXES	MALE	FEMALE
1	2	3	4	5	6	7	8	9	10
TOTAL (LITERATE + ILLITERATE)	100.00	63.86	36.14	79.96	51.79	28.17	20.04	12.08	7.97
ILLITERATE	51.70	27.95	23.75	45.23	24.43	20.80	6.47	3.51	2.95
LITERATE	48.30	35.92	12.39	34.73	27.35	7.38	13.58	8.56	5.01
NO FORMAL EDUCATION	.76	.64	.11	.68	.57	.11	.08	.08	
PRE-MATRIC	28.49	21.32	7.17	22.35	17.50	4.85	6.14	3.82	2.32
MATRIC	9.86	7.59	2.26	7.36	5.69	1.67	2.50	1.90	.60
INTERMEDIATE	3.24	2.06	1.18	1.93	1.60	.33	1.30	.46	.85
DEGREE & POST GRADUATE	5.97	4.31	1.66	2.41	2.00	.41	3.56	2.31	1.25

PERCENTAGE DISTRIBUTION OF UNDEREMPLOYED PERSONS (I.E THOSE WHO WORKED LESS THAN 35 HOURS DURING REFERENCE WEEK AND WERE AVAILABLE FOR ADDITIONAL WORK) BY AREA, SEX AND LEVEL OF EDUCATION, 2003-2004

TABLE-24.1 BALOCHISTAN

LEVEL OF EDUCATION	ALL AREAS			RURAL			URBAN		
	BOTH SEXES	MALE	FEMALE	BOTH SEXES	MALE	FEMALE	BOTH SEXES	MALE	FEMALE
1	2	3	4	5	6	7	8	9	10
TOTAL (LITERATE + ILLITERATE)	100.00	74.60	25.40	99.45	74.05	25.40	.55	.55	
ILLITERATE	76.19	50.79	25.40	76.19	50.79	25.40			
LITERATE	23.81	23.81		23.26	23.26		.55	.55	
NO FORMAL EDUCATION	.27	.27					.27	.27	
PRE-MATRIC	15.72	15.72		15.72	15.72				
MATRIC	3.29	3.29		3.29	3.29				
INTERMEDIATE	3.28	3.28		3.01	3.01		.27	.27	
DEGREE & POST GRADUATE	1.25	1.25		1.25	1.25				

PERCENTAGE DISTRIBUTION OF UNDEREMPLOYED PERSONS (I.E THOSE WHO WORKED LESS THAN 35 HOURS DURING REFERENCE WEEK AND WERE AVAILABLE FOR ADDITIONAL WORK) BY AREA, SEX AND LEVEL OF EDUCATION, 2003-2004

TABLE-24.2 NWFP

LEVEL OF EDUCATION	ALL AREAS			RURAL			URBAN		
	BOTH SEXES	MALE	FEMALE	BOTH SEXES	MALE	FEMALE	BOTH SEXES	MALE	FEMALE
1	2	3	4	5	6	7	8	9	10
TOTAL (LITERATE + ILLITERATE)	100.00	78.04	21.96	91.12	70.79	20.33	8.88	7.25	1.63
ILLITERATE	49.80	37.92	11.87	46.06	35.28	10.78	3.74	2.64	1.10
LITERATE	50.20	40.11	10.09	45.06	35.51	9.56	5.14	4.61	.53
NO FORMAL EDUCATION	1.02	1.02		.71	.71		.31	.31	
PRE-MATRIC	31.89	26.13	5.76	29.37	23.62	5.76	2.51	2.51	
MATRIC	10.48	7.68	2.81	9.37	6.70	2.67	1.11	.98	.13
INTERMEDIATE	3.34	2.44	.90	3.29	2.44	.85	.05		.05
DEGREE & POST GRADUATE	3.47	2.84	.63	2.31	2.04	.27	1.16	.80	.35

PERCENTAGE DISTRIBUTION OF UNDEREMPLOYED PERSONS (I.E THOSE WHO WORKED LESS THAN 35 HOURS DURING REFERENCE WEEK AND WERE AVAILABLE FOR ADDITIONAL WORK) BY AREA, SEX AND LEVEL OF EDUCATION, 2003-2004

TABLE-24.3 PUNJAB

LEVEL OF EDUCATION	ALL AREAS			RURAL			URBAN		
	BOTH SEXES	MALE	FEMALE	BOTH SEXES	MALE	FEMALE	BOTH SEXES	MALE	FEMALE
1	2	3	4	5	6	7	8	9	10
TOTAL (LITERATE + ILLITERATE)	100.00	49.00	51.00	78.17	37.52	40.65	21.83	11.48	10.35
ILLITERATE	56.56	20.51	36.06	48.05	16.79	31.26	8.51	3.71	4.80
LITERATE	43.44	28.50	14.94	30.12	20.73	9.39	13.32	7.76	5.55
NO FORMAL EDUCATION	.21		.21	.21		.21			
PRE-MATRIC	26.56	17.19	9.37	19.47	12.81	6.67	7.09	4.39	2.70
MATRIC	9.71	7.37	2.34	7.46	5.76	1.70	2.25	1.61	.65
INTERMEDIATE	2.60	1.42	1.18	1.08	.81	.28	1.51	.61	.90
DEGREE & POST GRADUATE	4.36	2.52	1.84	1.90	1.36	.54	2.46	1.16	1.30

PERCENTAGE DISTRIBUTION OF UNDEREMPLOYED PERSONS (I.E THOSE WHO WORKED LESS THAN 35 HOURS DURING REFERENCE WEEK AND WERE AVAILABLE FOR ADDITIONAL WORK) BY AREA, SEX AND LEVEL OF EDUCATION, 2003-2004

TABLE-24.4 SINDH

LEVEL OF EDUCATION	ALL AREAS			RURAL			URBAN		
	BOTH SEXES	MALE	FEMALE	BOTH SEXES	MALE	FEMALE	BOTH SEXES	MALE	FEMALE
1	2	3	4	5	6	7	8	9	10
TOTAL (LITERATE + ILLITERATE)	100.00	85.57	14.43	70.47	65.51	4.96	29.53	20.06	9.47
ILLITERATE	37.95	33.49	4.46	32.99	29.12	3.87	4.95	4.36	.59
LITERATE	62.05	52.08	9.97	37.47	36.38	1.09	24.58	15.70	8.88
NO FORMAL EDUCATION	1.94	1.94		1.94	1.94				
PRE-MATRIC	31.67	27.64	4.03	23.40	23.40		8.28	4.24	4.03
MATRIC	10.48	8.65	1.83	5.62	4.81	.80	4.86	3.84	1.02
INTERMEDIATE	4.75	3.12	1.63	2.56	2.56		2.19	.56	1.63
DEGREE & POST GRADUATE	13.22	10.74	2.48	3.97	3.68	.29	9.25	7.06	2.19

PERCENTAGE DISTRIBUTION OF EMPLOYED PERSONS 10 YEARS OF AGE AND ABOVE WHO WORKED LESS THAN 35 HOURS
DURING REFERENCE WEEK BY REASONS, SEX AND PROVINCE, 2003-2004

TABLE-25 ALL AREAS

REASONS	PROVINCES				
	PAKISTAN	BALUCHISTAN	NWFP	PUNJAB	SINDH
1	2	3	4	5	6
BOTH SEXES	100.00	2.74	15.02	68.52	13.71
NORMALLY WORKS THE SAME NO. OF HOURS	80.97	1.88	11.76	56.42	10.90
ILLNESS OR INJURY	3.25	.09	.38	2.41	.37
HOLIDAY, RAMZAN, LEAVE OF ABSENCE	2.73	.17	.46	1.80	.30
STRIKE	.02		.01		.01
MECHANICAL OR ELECTRICAL BREAKDOWN	.01			.01	
SHORTAGE OF RAW MATERIALS OR FUEL	.45	.07	.13	.16	.08
LOCKOUT, LAY-OFF	.11			.03	.08
BAD WEATHER, OFF SEASON	3.43	.05	1.18	1.32	.88
OTHER VOLUNTARY OR PERSONAL REASONS e.g. RELIGIOUS OR SOCIAL ACTIVITIES OR ATTENDED POLITICAL GATHERING ETC.	1.30	.03	.09	1.02	.17
OTHER INVOLUNTARY REASONS, LAW AND ORDER SITUATION	2.47	.23	.32	1.72	.20
EDUCATIONAL AND TRAINING LEAVE	.77	.06	.05	.59	.07
MATERNITY OR PARENTAL LEAVE	.80	.04	.13	.57	.06
OTHER i.e. REDUCTION IN ECONOMIC ACTIVITY SUCH AS LOWER PRODUCTION DUE TO LESS DEMAND OR SHORTAGE OF IRRIGATION WATER OR LOAD SHEDDING (GAS OR ELECTRICITY)	3.69	.12	.51	2.48	.58
MALE	46.32	1.71	10.43	24.72	9.46
NORMALLY WORKS THE SAME NO. OF HOURS	32.19	1.04	7.43	16.73	7.00
ILLNESS OR INJURY	2.48	.06	.38	1.70	.34
HOLIDAY, RAMZAN, LEAVE OF ABSENCE	2.34	.09	.42	1.56	.27
STRIKE	.02		.01		.01
MECHANICAL OR ELECTRICAL BREAKDOWN	.01			.01	
SHORTAGE OF RAW MATERIALS OR FUEL	.44	.07	.13	.16	.07
LOCKOUT, LAY-OFF	.11			.03	.08
BAD WEATHER, OFF SEASON	3.02	.04	1.07	1.04	.87
OTHER VOLUNTARY OR PERSONAL REASONS e.g. RELIGIOUS OR SOCIAL ACTIVITIES OR ATTENDED POLITICAL GATHERING ETC.	.66		.09	.43	.15
OTHER INVOLUNTARY REASONS, LAW AND ORDER SITUATION	1.64	.21	.26	1.02	.15
EDUCATIONAL AND TRAINING LEAVE	.54	.06	.05	.36	.07
MATERNITY OR PARENTAL LEAVE	.39	.02	.12	.19	.06
OTHER i.e. REDUCTION IN ECONOMIC ACTIVITY SUCH AS LOWER PRODUCTION DUE TO LESS DEMAND OR SHORTAGE OF IRRIGATION WATER OR LOAD SHEDDING (GAS OR ELECTRICITY)	2.49	.12	.47	1.50	.40
FEMALE	53.68	1.04	4.59	43.80	4.25
NORMALLY WORKS THE SAME NO. OF HOURS	48.77	.84	4.33	39.70	3.90
ILLNESS OR INJURY	.77	.03		.71	.03
HOLIDAY, RAMZAN, LEAVE OF ABSENCE	.39	.07	.04	.24	.03
STRIKE					
MECHANICAL OR ELECTRICAL BREAKDOWN					
SHORTAGE OF RAW MATERIALS OR FUEL	.01				.01
LOCKOUT, LAY-OFF					
BAD WEATHER, OFF SEASON	.41	.01	.10	.28	.02
OTHER VOLUNTARY OR PERSONAL REASONS e.g. RELIGIOUS OR SOCIAL ACTIVITIES OR ATTENDED POLITICAL GATHERING ETC.	.64	.03		.59	.02
OTHER INVOLUNTARY REASONS, LAW AND ORDER SITUATION	.83	.02	.06	.69	.05
EDUCATIONAL AND TRAINING LEAVE	.23			.23	
MATERNITY OR PARENTAL LEAVE	.41	.02	.02	.37	
OTHER i.e. REDUCTION IN ECONOMIC ACTIVITY SUCH AS LOWER PRODUCTION DUE TO LESS DEMAND OR SHORTAGE OF IRRIGATION WATER OR LOAD SHEDDING (GAS OR ELECTRICITY)	1.21		.05	.98	.18

PERCENTAGE DISTRIBUTION OF EMPLOYED PERSONS 10 YEARS OF AGE AND ABOVE WHO WORKED LESS THAN 35 HOURS
DURING REFERENCE WEEK BY REASONS, SEX AND PROVINCE, 2003-2004

TABLE-25 RURAL

REASONS	PROVINCES				
	PAKISTAN	BALUCHISTAN	NWFP	PUNJAB	SINDH
1	2	3	4	5	6
BOTH SEXES	100.00	3.01	16.54	69.51	10.94
NORMALLY WORKS THE SAME NO. OF HOURS	82.15	2.04	13.28	58.44	8.39
ILLNESS OR INJURY	2.89	.09	.39	2.10	.32
HOLIDAY, RAMZAN, LEAVE OF ABSENCE	1.76	.18	.21	1.21	.16
STRIKE	.01				.01
MECHANICAL OR ELECTRICAL BREAKDOWN					
SHORTAGE OF RAW MATERIALS OR FUEL	.46	.09	.13	.15	.09
LOCKOUT, LAY-OFF	.06			.03	.03
BAD WEATHER, OFF SEASON	3.44	.05	1.29	1.18	.93
OTHER VOLUNTARY OR PERSONAL REASONS e.g. RELIGIOUS OR SOCIAL ACTIVITIES OR ATTENDED POLITICAL GATHERING ETC.	1.39	.04	.07	1.10	.18
OTHER INVOLUNTARY REASONS, LAW AND ORDER SITUATION	2.33	.27	.36	1.53	.16
EDUCATIONAL AND TRAINING LEAVE	.90	.07	.06	.69	.08
MATERNITY OR PARENTAL LEAVE	.95	.05	.16	.66	.08
OTHER i.e. REDUCTION IN ECONOMIC ACTIVITY SUCH AS LOWER PRODUCTION DUE TO LESS DEMAND OR SHORTAGE OF IRRIGATION WATER OR LOAD SHEDDING (GAS OR ELECTRICITY)	3.66	.14	.59	2.40	.53
MALE	45.55	1.81	11.30	24.05	8.38
NORMALLY WORKS THE SAME NO. OF HOURS	32.50	1.07	8.30	17.01	6.11
ILLNESS OR INJURY	2.25	.04	.39	1.53	.29
HOLIDAY, RAMZAN, LEAVE OF ABSENCE	1.56	.10	.21	1.11	.14
STRIKE	.01				.01
MECHANICAL OR ELECTRICAL BREAKDOWN					
SHORTAGE OF RAW MATERIALS OR FUEL	.46	.09	.13	.15	.09
LOCKOUT, LAY-OFF	.06			.03	.03
BAD WEATHER, OFF SEASON	3.07	.03	1.17	.97	.90
OTHER VOLUNTARY OR PERSONAL REASONS e.g. RELIGIOUS OR SOCIAL ACTIVITIES OR ATTENDED POLITICAL GATHERING ETC.	.63		.07	.41	.15
OTHER INVOLUNTARY REASONS, LAW AND ORDER SITUATION	1.40	.25	.30	.76	.10
EDUCATIONAL AND TRAINING LEAVE	.62	.07	.06	.42	.08
MATERNITY OR PARENTAL LEAVE	.45	.02	.14	.21	.08
OTHER i.e. REDUCTION IN ECONOMIC ACTIVITY SUCH AS LOWER PRODUCTION DUE TO LESS DEMAND OR SHORTAGE OF IRRIGATION WATER OR LOAD SHEDDING (GAS OR ELECTRICITY)	2.53	.14	.54	1.45	.40
FEMALE	54.45	1.20	5.24	45.46	2.56
NORMALLY WORKS THE SAME NO. OF HOURS	49.65	.97	4.97	41.43	2.28
ILLNESS OR INJURY	.64	.04		.57	.03
HOLIDAY, RAMZAN, LEAVE OF ABSENCE	.20	.08		.10	.01
STRIKE					
MECHANICAL OR ELECTRICAL BREAKDOWN					
SHORTAGE OF RAW MATERIALS OR FUEL					
LOCKOUT, LAY-OFF					
BAD WEATHER, OFF SEASON	.37	.01	.12	.21	.02
OTHER VOLUNTARY OR PERSONAL REASONS e.g. RELIGIOUS OR SOCIAL ACTIVITIES OR ATTENDED POLITICAL GATHERING ETC.	.75	.04		.69	.03
OTHER INVOLUNTARY REASONS, LAW AND ORDER SITUATION	.93	.02	.07	.78	.06
EDUCATIONAL AND TRAINING LEAVE	.27			.27	
MATERNITY OR PARENTAL LEAVE	.49	.03	.02	.45	
OTHER i.e. REDUCTION IN ECONOMIC ACTIVITY SUCH AS LOWER PRODUCTION DUE TO LESS DEMAND OR SHORTAGE OF IRRIGATION WATER OR LOAD SHEDDING (GAS OR ELECTRICITY)	1.13		.05	.95	.13

PERCENTAGE DISTRIBUTION OF EMPLOYED PERSONS 10 YEARS OF AGE AND ABOVE WHO WORKED LESS THAN 35 HOURS
DURING REFERENCE WEEK BY REASONS, SEX AND PROVINCE, 2003-2004

TABLE-25 URBAN

REASONS	PROVINCES				
	PAKISTAN	BALUCHISTAN	NWFP	PUNJAB	SINDH
1	2	3	4	5	6
BOTH SEXES	100.00	1.44	7.60	63.71	27.25
NORMALLY WORKS THE SAME NO. OF HOURS	75.19	1.12	4.34	46.54	23.18
ILLNESS OR INJURY	4.99	.14	.33	3.91	.60
HOLIDAY, RAMZAN, LEAVE OF ABSENCE	7.45	.09	1.66	4.68	1.02
STRIKE	.04		.04		
MECHANICAL OR ELECTRICAL BREAKDOWN	.04			.04	
SHORTAGE OF RAW MATERIALS OR FUEL	.41		.13	.21	.07
LOCKOUT, LAY-OFF	.33				.33
BAD WEATHER, OFF SEASON	3.39	.06	.62	2.03	.68
OTHER VOLUNTARY OR PERSONAL REASONS e.g. RELIGIOUS OR SOCIAL ACTIVITIES OR ATTENDED POLITICAL GATHERING ETC.	.90		.18	.60	.11
OTHER INVOLUNTARY REASONS, LAW AND ORDER SITUATION	3.16		.14	2.60	.42
EDUCATIONAL AND TRAINING LEAVE	.17	.03	.02	.12	
MATERNITY OR PARENTAL LEAVE	.10	.01		.09	
OTHER i.e. REDUCTION IN ECONOMIC ACTIVITY SUCH AS LOWER PRODUCTION DUE TO LESS DEMAND OR SHORTAGE OF IRRIGATION WATER OR LOAD SHEDDING (GAS OR ELECTRICITY)	3.85		.13	2.88	.84
MALE	50.11	1.20	6.15	28.01	14.76
NORMALLY WORKS THE SAME NO. OF HOURS	30.70	.90	3.15	15.32	11.32
ILLNESS OR INJURY	3.59	.14	.33	2.55	.57
HOLIDAY, RAMZAN, LEAVE OF ABSENCE	6.14	.06	1.44	3.74	.90
STRIKE	.04		.04		
MECHANICAL OR ELECTRICAL BREAKDOWN	.04			.04	
SHORTAGE OF RAW MATERIALS OR FUEL	.34		.13	.21	
LOCKOUT, LAY-OFF	.33				.33
BAD WEATHER, OFF SEASON	2.78	.06	.62	1.43	.68
OTHER VOLUNTARY OR PERSONAL REASONS e.g. RELIGIOUS OR SOCIAL ACTIVITIES OR ATTENDED POLITICAL GATHERING ETC.	.80		.18	.51	.11
OTHER INVOLUNTARY REASONS, LAW AND ORDER SITUATION	2.84		.10	2.32	.42
EDUCATIONAL AND TRAINING LEAVE	.13	.03	.02	.08	
MATERNITY OR PARENTAL LEAVE	.10	.01		.09	
OTHER i.e. REDUCTION IN ECONOMIC ACTIVITY SUCH AS LOWER PRODUCTION DUE TO LESS DEMAND OR SHORTAGE OF IRRIGATION WATER OR LOAD SHEDDING (GAS OR ELECTRICITY)	2.27		.13	1.71	.43
FEMALE	49.89	.25	1.45	35.70	12.50
NORMALLY WORKS THE SAME NO. OF HOURS	44.49	.22	1.19	31.22	11.86
ILLNESS OR INJURY	1.39			1.36	.04
HOLIDAY, RAMZAN, LEAVE OF ABSENCE	1.31	.03	.22	.94	.12
STRIKE					
MECHANICAL OR ELECTRICAL BREAKDOWN					
SHORTAGE OF RAW MATERIALS OR FUEL	.07				.07
LOCKOUT, LAY-OFF					
BAD WEATHER, OFF SEASON	.60			.60	
OTHER VOLUNTARY OR PERSONAL REASONS e.g. RELIGIOUS OR SOCIAL ACTIVITIES OR ATTENDED POLITICAL GATHERING ETC.	.09			.09	
OTHER INVOLUNTARY REASONS, LAW AND ORDER SITUATION	.32		.04	.28	
EDUCATIONAL AND TRAINING LEAVE	.04			.04	
MATERNITY OR PARENTAL LEAVE					
OTHER i.e. REDUCTION IN ECONOMIC ACTIVITY SUCH AS LOWER PRODUCTION DUE TO LESS DEMAND OR SHORTAGE OF IRRIGATION WATER OR LOAD SHEDDING (GAS OR ELECTRICITY)	1.58			1.17	.41

PERCENTAGE DISTRIBUTION OF EMPLOYED PERSONS 10 YEARS OF AGE AND ABOVE SUFFERED
OCCUPATIONAL INJURIES / DISEASES BY AREA, SEX AND PROVINCE, 2003-2004

TABLE-26

STATUS OF INJURIES / DISEASES	ALL AREAS			RURAL			URBAN		
	BOTH SEXES	MALE	FEMALE	BOTH SEXES	MALE	FEMALE	BOTH SEXES	MALE	FEMALE
1	2	3	4	5	6	7	8	9	10
PAKISTAN	100.00	83.08	16.92	68.60	54.93	13.68	31.40	28.16	3.24
INJURIES / DISEASES	2.84	2.67	.17	2.15	2.00	.16	.69	.67	.02
NONE	97.16	80.42	16.74	66.45	52.93	13.52	30.71	27.49	3.22
BALUCHISTAN	4.20	3.91	.29	3.34	3.09	.25	.86	.81	.05
INJURIES / DISEASES	.07	.06	.01	.06	.05	.01	.01	.01	
NONE	4.13	3.84	.29	3.28	3.04	.24	.85	.80	.05
NWFP	10.58	9.37	1.21	8.89	7.81	1.08	1.68	1.55	.13
INJURIES / DISEASES	.23	.22		.20	.20		.03	.03	
NONE	10.35	9.14	1.20	8.69	7.62	1.07	1.66	1.53	.13
PUNJAB	61.79	47.92	13.87	44.42	32.89	11.53	17.37	15.03	2.34
INJURIES / DISEASES	1.71	1.60	.12	1.34	1.23	.10	.37	.36	.01
NONE	60.08	46.32	13.76	43.09	31.66	11.43	16.99	14.66	2.33
SINDH	23.43	21.89	1.54	11.95	11.13	.82	11.49	10.77	.72
INJURIES / DISEASES	.83	.79	.05	.55	.51	.04	.28	.27	.01
NONE	22.60	21.11	1.49	11.39	10.62	.78	11.20	10.49	.71

PERCENTAGE DISTRIBUTION OF EMPLOYED PERSONS 10 YEARS OF AGE AND ABOVE SUFFERED OCCUPATIONAL INJURIES
/DISEASES BY MAJOR OCCUPATION GROUP, AREA AND SEX, 2003-2004

TABLE-28 PAKISTAN

MAJOR OCCUPATION GROUP	ALL AREAS			RURAL			URBAN		
	BOTH SEXES	MALE	FEMALE	BOTH SEXES	MALE	FEMALE	BOTH SEXES	MALE	FEMALE
1	2	3	4	5	6	7	8	9	10
TOTAL	100.00	93.93	6.07	75.72	70.26	5.46	24.28	23.67	.61
LEGISLATORS, SENIOR OFFICIALS AND MANAGERS	6.26	6.05	.20	4.28	4.08	.20	1.98	1.98	
PROFESSIONALS	.39	.39		.34	.34		.05	.05	
TECHNICIANS AND ASSOCIATE PROFESSIONALS	2.26	2.16	.10	1.19	1.09	.10	1.08	1.08	
CLERKS	.98	.98		.58	.58		.40	.40	
SERVICE WORKERS AND SHOP AND MARKET SALES WORKERS	2.85	2.85		1.63	1.63		1.22	1.22	
SKILLED AGRICULTURAL AND FISHERY WORKERS	38.77	34.14	4.63	36.54	32.04	4.50	2.23	2.09	.13
CRAFT AND RELATED TRADES WORKERS	21.39	20.71	.68	12.03	11.59	.44	9.36	9.12	.24
PLANT AND MACHINE OPERATORS AND ASSEMBLERS	5.68	5.68		3.78	3.78		1.90	1.90	
ELEMENTARY(UNSKILLED) OCCUPATIONS	21.41	20.96	.45	15.35	15.13	.22	6.06	5.82	.24

PERCENTAGE DISTRIBUTION OF EMPLOYED PERSONS 10 YEARS OF AGE AND ABOVE SUFFERED OCCUPATIONAL INJURIES
/DISEASES BY MAJOR OCCUPATION GROUP, AREA AND SEX, 2003-2004

TABLE-28.1 BALOCHISTAN

MAJOR OCCUPATION GROUP	ALL AREAS			RURAL			URBAN		
	BOTH SEXES	MALE	FEMALE	BOTH SEXES	MALE	FEMALE	BOTH SEXES	MALE	FEMALE
1	2	3	4	5	6	7	8	9	10
TOTAL	100.00	91.97	8.03	88.07	80.05	8.03	11.93	11.93	
LEGISLATORS, SENIOR OFFICIALS AND MANAGERS	2.16	2.16		2.16	2.16				
PROFESSIONALS	1.91	1.91					1.91	1.91	
TECHNICIANS AND ASSOCIATE PROFESSIONALS									
CLERKS									
SERVICE WORKERS AND SHOP AND MARKET SALES WORKERS	.73	.73					.73	.73	
SKILLED AGRICULTURAL AND FISHERY WORKERS	41.98	36.58	5.40	40.95	35.55	5.40	1.03	1.03	
CRAFT AND RELATED TRADES WORKERS	13.68	11.05	2.63	8.52	5.89	2.63	5.16	5.16	
PLANT AND MACHINE OPERATORS AND ASSEMBLERS	17.07	17.07		16.04	16.04		1.03	1.03	
ELEMENTARY(UNSKILLED) OCCUPATIONS	22.47	22.47		20.41	20.41		2.06	2.06	

PERCENTAGE DISTRIBUTION OF EMPLOYED PERSONS 10 YEARS OF AGE AND ABOVE SUFFERED OCCUPATIONAL INJURIES
/DISEASES BY MAJOR OCCUPATION GROUP, AREA AND SEX, 2003-2004

TABLE-28.2 NWFP

MAJOR OCCUPATION GROUP	ALL AREAS			RURAL			URBAN		
	BOTH SEXES	MALE	FEMALE	BOTH SEXES	MALE	FEMALE	BOTH SEXES	MALE	FEMALE
1	2	3	4	5	6	7	8	9	10
TOTAL	100.00	98.30	1.70	88.30	86.60	1.70	11.70	11.70	
LEGISLATORS, SENIOR OFFICIALS AND MANAGERS	4.05	4.05		2.55	2.55		1.50	1.50	
PROFESSIONALS									
TECHNICIANS AND ASSOCIATE PROFESSIONALS	2.85	1.63	1.22	2.38	1.15	1.22	.47	.47	
CLERKS									
SERVICE WORKERS AND SHOP AND MARKET SALES WORKERS	3.05	3.05		2.49	2.49		.56	.56	
SKILLED AGRICULTURAL AND FISHERY WORKERS	30.22	29.75	.47	29.01	28.54	.47	1.21	1.21	
CRAFT AND RELATED TRADES WORKERS	20.72	20.72		17.33	17.33		3.39	3.39	
PLANT AND MACHINE OPERATORS AND ASSEMBLERS	9.99	9.99		9.03	9.03		.95	.95	
ELEMENTARY(UNSKILLED) OCCUPATIONS	29.12	29.12		25.51	25.51		3.61	3.61	

PERCENTAGE DISTRIBUTION OF EMPLOYED PERSONS 10 YEARS OF AGE AND ABOVE SUFFERED OCCUPATIONAL INJURIES
/DISEASES BY MAJOR OCCUPATION GROUP, AREA AND SEX, 2003-2004

TABLE-28.3 PUNJAB

MAJOR OCCUPATION GROUP	ALL AREAS			RURAL			URBAN		
	BOTH SEXES	MALE	FEMALE	BOTH SEXES	MALE	FEMALE	BOTH SEXES	MALE	FEMALE
1	2	3	4	5	6	7	8	9	10
TOTAL	100.00	93.24	6.76	78.11	72.05	6.06	21.89	21.19	.70
LEGISLATORS, SENIOR OFFICIALS AND MANAGERS	7.11	6.77	.34	5.24	4.90	.34	1.87	1.87	
PROFESSIONALS									
TECHNICIANS AND ASSOCIATE PROFESSIONALS	2.08	2.08		1.31	1.31		.77	.77	
CLERKS	1.63	1.63		.96	.96		.67	.67	
SERVICE WORKERS AND SHOP AND MARKET SALES WORKERS	2.68	2.68		1.66	1.66		1.02	1.02	
SKILLED AGRICULTURAL AND FISHERY WORKERS	35.63	30.49	5.14	33.43	28.51	4.92	2.19	1.98	.22
CRAFT AND RELATED TRADES WORKERS	24.68	23.97	.71	14.74	14.11	.63	9.94	9.86	.08
PLANT AND MACHINE OPERATORS AND ASSEMBLERS	4.46	4.46		3.59	3.59		.87	.87	
ELEMENTARY(UNSKILLED) OCCUPATIONS	21.73	21.16	.57	17.18	17.01	.17	4.55	4.15	.40

PERCENTAGE DISTRIBUTION OF EMPLOYED PERSONS 10 YEARS OF AGE AND ABOVE SUFFERED OCCUPATIONAL INJURIES
/DISEASES BY MAJOR OCCUPATION GROUP, AREA AND SEX, 2003-2004

TABLE-28.4 SINDH

MAJOR OCCUPATION GROUP	ALL AREAS			RURAL			URBAN		
	BOTH SEXES	MALE	FEMALE	BOTH SEXES	MALE	FEMALE	BOTH SEXES	MALE	FEMALE
1	2	3	4	5	6	7	8	9	10
TOTAL	100.00	94.31	5.69	66.36	61.32	5.04	33.64	32.99	.65
LEGISLATORS, SENIOR OFFICIALS AND MANAGERS	5.44	5.44		2.96	2.96		2.49	2.49	
PROFESSIONALS	1.16	1.16		1.16	1.16				
TECHNICIANS AND ASSOCIATE PROFESSIONALS	2.65	2.65		.71	.71		1.95	1.95	
CLERKS									
SERVICE WORKERS AND SHOP AND MARKET SALES WORKERS	3.34	3.34		1.47	1.47		1.86	1.86	
SKILLED AGRICULTURAL AND FISHERY WORKERS	47.30	42.64	4.66	44.64	39.97	4.66	2.67	2.67	
CRAFT AND RELATED TRADES WORKERS	15.44	14.79	.65	5.29	5.29		10.15	9.50	.65
PLANT AND MACHINE OPERATORS AND ASSEMBLERS	6.10	6.10		1.74	1.74		4.35	4.35	
ELEMENTARY(UNSKILLED) OCCUPATIONS	18.57	18.19	.38	8.40	8.02	.38	10.17	10.17	

PERCENTAGE DISTRIBUTION OF EMPLOYED PERSONS 10 YEARS OF AGE AND ABOVE SUFFERED OCCUPATIONAL INJURIES
/DISEASES BY EMPLOYMENT STATUS, PROVINCE, AREA AND SEX, 2003-2004

TABLE-29

EMPLOYMENT STATUS	ALL AREAS			RURAL			URBAN		
	BOTH SEXES	MALE	FEMALE	BOTH SEXES	MALE	FEMALE	BOTH SEXES	MALE	FEMALE
1	2	3	4	5	6	7	8	9	10
PAKISTAN	100.00	93.93	6.07	75.72	70.26	5.46	24.28	23.67	.61
EMPLOYER	.74	.74		.34	.34		.40	.40	
SELF EMPLOYED	48.70	47.16	1.53	40.80	39.26	1.53	7.90	7.90	
UNPAID FAMILY HELPER	10.05	5.93	4.12	9.10	5.31	3.80	.94	.62	.32
EMPLOYEE	40.52	40.10	.42	25.48	25.35	.13	15.04	14.75	.29
BALOCHISTAN	2.38	2.19	.19	2.10	1.91	.19	.28	.28	
EMPLOYER									
SELF EMPLOYED	1.18	1.15	.03	1.03	1.00	.03	.15	.15	
UNPAID FAMILY HELPER	.34	.22	.13	.34	.22	.13			
EMPLOYEE	.86	.83	.03	.72	.69	.03	.14	.14	
NWFP	8.02	7.88	.14	7.08	6.94	.14	.94	.94	
EMPLOYER									
SELF EMPLOYED	3.19	3.15	.04	2.94	2.90	.04	.25	.25	
UNPAID FAMILY HELPER	.43	.43		.36	.36		.06	.06	
EMPLOYEE	4.40	4.31	.10	3.78	3.69	.10	.62	.62	
PUNJAB	60.28	56.20	4.08	47.08	43.43	3.65	13.20	12.77	.42
EMPLOYER	.74	.74		.34	.34		.40	.40	
SELF EMPLOYED	29.34	27.87	1.46	24.52	23.06	1.46	4.82	4.82	
UNPAID FAMILY HELPER	5.39	3.07	2.32	5.10	2.91	2.19	.29	.16	.13
EMPLOYEE	24.81	24.52	.29	17.12	17.12		7.69	7.40	.29
SINDH	29.32	27.65	1.67	19.46	17.98	1.48	9.86	9.67	.19
EMPLOYER									
SELF EMPLOYED	14.99	14.99		12.31	12.31		2.68	2.68	
UNPAID FAMILY HELPER	3.88	2.21	1.67	3.29	1.82	1.48	.59	.40	.19
EMPLOYEE	10.44	10.44		3.85	3.85		6.59	6.59	

PERCENTAGE DISTRIBUTION OF EMPLOYED PERSONS 10 YEARS OF AGE AND ABOVE SUFFERED OCCUPATIONAL INJURIES
/DISEASES BY TYPE OF TREATMENT RECEIVED, AREA, SEX AND PROVINCES, 2003-2004

TABLE-30

TYPE OF TREATMENT RECEIVED	ALL AREAS			RURAL			URBAN		
	BOTH SEXES	MALE	FEMALE	BOTH SEXES	MALE	FEMALE	BOTH SEXES	MALE	FEMALE
1	2	3	4	5	6	7	8	9	10
PAKISTAN	100.00	93.93	6.07	75.72	70.26	5.46	24.28	23.67	.61
HOSPITALISED	12.24	11.86	.38	9.41	9.03	.38	2.84	2.84	
CONSULTED A DOCTOR OR OTHER MEDICAL PROFESSIONAL	61.10	57.20	3.91	45.96	42.38	3.58	15.14	14.81	.32
TOOK TIME OFF WORK	18.95	17.65	1.30	14.20	13.14	1.06	4.75	4.51	.24
NONE	7.71	7.22	.48	6.14	5.71	.43	1.56	1.51	.05
BALUCHISTAN	2.38	2.19	.19	2.10	1.91	.19	.28	.28	
HOSPITALISED	.44	.44		.40	.40		.05	.05	
CONSULTED A DOCTOR OR OTHER MEDICAL PROFESSIONAL	.79	.79		.59	.59		.20	.20	
TOOK TIME OFF WORK	.51	.41	.10	.49	.39	.10	.02	.02	
NONE	.64	.55	.09	.62	.52	.09	.02	.02	
NWFP	8.02	7.88	.14	7.08	6.94	.14	.94	.94	
HOSPITALISED	1.94	1.94		1.72	1.72		.22	.22	
CONSULTED A DOCTOR OR OTHER MEDICAL PROFESSIONAL	4.92	4.79	.14	4.36	4.22	.14	.56	.56	
TOOK TIME OFF WORK	1.00	1.00		.91	.91		.09	.09	
NONE	.16	.16		.10	.10		.06	.06	
PUNJAB	60.28	56.20	4.08	47.08	43.43	3.65	13.20	12.77	.42
HOSPITALISED	6.41	6.23	.18	4.80	4.62	.18	1.61	1.61	
CONSULTED A DOCTOR OR OTHER MEDICAL PROFESSIONAL	37.90	35.40	2.50	29.88	27.52	2.36	8.02	7.89	.13
TOOK TIME OFF WORK	10.70	9.50	1.20	8.22	7.26	.96	2.48	2.24	.24
NONE	5.26	5.07	.19	4.18	4.04	.14	1.08	1.03	.05
SINDH	29.32	27.65	1.67	19.46	17.98	1.48	9.86	9.67	.19
HOSPITALISED	3.45	3.26	.20	2.49	2.30	.20	.96	.96	
CONSULTED A DOCTOR OR OTHER MEDICAL PROFESSIONAL	17.49	16.22	1.28	11.13	10.05	1.08	6.36	6.17	.19
TOOK TIME OFF WORK	6.74	6.74		4.58	4.58		2.15	2.15	
NONE	1.64	1.44	.20	1.25	1.05	.20	.39	.39	

PERCENTAGE DISTRIBUTION OF EMPLOYED PERSONS 10 YEARS OF AGE AND ABOVE SUFFERED OCCUPATIONAL INJURIES
BY PARTS OF BODY INJURED PROVINCE, AREA AND SEX, 2003-2004

TABLE-31

PART OF BODY INJURED	ALL AREAS			RURAL			URBAN		
	BOTH SEXES	MALE	FEMALE	BOTH SEXES	MALE	FEMALE	BOTH SEXES	MALE	FEMALE
1	2	3	4	5	6	7	8	9	10
PAKISTAN	100.00	93.93	6.07	75.72	70.26	5.46	24.28	23.67	.61
HEAD	6.66	6.66		4.68	4.68		1.98	1.98	
NECK	1.93	1.90	.03	1.65	1.62	.03	.28	.28	
TRUNK	1.72	1.72		.98	.98		.74	.74	
UPPER LIMB	15.94	15.17	.77	11.56	10.89	.67	4.38	4.28	.10
LOWER LIMB	19.74	19.54	.20	16.23	16.03	.20	3.51	3.51	
MULTIPLE LOCATIONS	8.89	8.77	.12	6.25	6.13	.12	2.64	2.64	
GENERAL INJURIES	45.12	40.17	4.95	34.37	29.93	4.44	10.76	10.24	.51
BALUCHISTAN	2.38	2.19	.19	2.10	1.91	.19	.28	.28	
HEAD	.26	.26		.21	.21		.05	.05	
NECK	.13	.10	.03	.11	.07	.03	.02	.02	
TRUNK	.05	.05		.05	.05				
UPPER LIMB	.17	.17		.15	.15		.02	.02	
LOWER LIMB	.10	.10		.10	.10				
MULTIPLE LOCATIONS	.30	.30		.21	.21		.09	.09	
GENERAL INJURIES	1.38	1.22	.16	1.28	1.12	.16	.10	.10	
NWFP	8.02	7.88	.14	7.08	6.94	.14	.94	.94	
HEAD	.76	.76		.56	.56		.20	.20	
NECK	.41	.41		.38	.38		.03	.03	
TRUNK	.33	.33		.22	.22		.10	.10	
UPPER LIMB	.70	.70		.65	.65		.05	.05	
LOWER LIMB	1.18	1.14	.04	1.05	1.01	.04	.14	.14	
MULTIPLE LOCATIONS	1.16	1.16		.98	.98		.18	.18	
GENERAL INJURIES	3.48	3.38	.10	3.24	3.14	.10	.24	.24	
PUNJAB	60.28	56.20	4.08	47.08	43.43	3.65	13.20	12.77	.42
HEAD	3.33	3.33		2.53	2.53		.80	.80	
NECK	1.15	1.15		1.05	1.05		.10	.10	
TRUNK	1.10	1.10		.61	.61		.49	.49	
UPPER LIMB	12.54	11.88	.66	9.44	8.88	.56	3.10	3.00	.10
LOWER LIMB	14.58	14.41	.17	12.52	12.36	.17	2.06	2.06	
MULTIPLE LOCATIONS	2.66	2.54	.12	2.08	1.97	.12	.58	.58	
GENERAL INJURIES	24.93	21.80	3.14	18.86	16.04	2.81	6.07	5.75	.32
SINDH	29.32	27.65	1.67	19.46	17.98	1.48	9.86	9.67	.19
HEAD	2.31	2.31		1.38	1.38		.93	.93	
NECK	.24	.24		.12	.12		.12	.12	
TRUNK	.24	.24		.09	.09		.15	.15	
UPPER LIMB	2.54	2.43	.11	1.32	1.21	.11	1.21	1.21	
LOWER LIMB	3.89	3.89		2.56	2.56		1.32	1.32	
MULTIPLE LOCATIONS	4.76	4.76		2.98	2.98		1.78	1.78	
GENERAL INJURIES	15.33	13.77	1.56	10.99	9.63	1.37	4.34	4.15	.19

PERCENTAGE DISTRIBUTION OF EMPLOYED PERSONS 10 YEARS OF AGE AND ABOVE SUFFERED OCCUPATIONAL INJURIES
/DISEASES BY TYPE OF INJURIES/DISEASES, AREA AND SEX, 2003-2004

TABLE-32 PAKISTAN

TYPE OF INJURY / DISEASE	ALL AREAS			RURAL			URBAN		
	BOTH SEXES	MALE	FEMALE	BOTH SEXES	MALE	FEMALE	BOTH SEXES	MALE	FEMALE
1	2	3	4	5	6	7	8	9	10
TOTAL	100.00	93.93	6.07	75.72	70.26	5.46	24.28	23.67	.61
FRACTURE (BROKEN BONE)	9.59	9.56	.03	7.19	7.16	.03	2.40	2.40	
DISLOCATION	3.89	3.89		2.96	2.96		.93	.93	
SPRAIN OR STRAIN	6.24	6.12	.12	4.62	4.50	.12	1.62	1.62	
CONCUSSION OR OTHER INTERNAL INJURY.	4.22	3.80	.42	2.83	2.61	.23	1.38	1.19	.19
AMPUTATION	1.23	1.23		.77	.77		.46	.46	
OTHER WOUND(LACERATIONS,CUT,ETC)	28.72	27.98	.74	21.14	20.45	.69	7.58	7.53	.05
SUPERFICIAL INJURY	5.97	5.68	.29	4.58	4.29	.29	1.39	1.39	
CONTUSION OR CRUSHING	2.62	2.62		2.26	2.26		.37	.37	
BURN (BURN, SCALD, FRICTION BURN, RADIATION BURN)	3.04	2.84	.20	2.02	1.82	.20	1.02	1.02	
ACUTE POISONING	.81	.81		.75	.75		.06	.06	
EFFECTS OF WEATHER, EXPOSURE OR RELATED CONDITION	11.22	9.21	2.00	9.68	7.91	1.76	1.54	1.30	.24
ASPHYXIA (LACK OF OXYGEN)	.73	.73		.43	.43		.30	.30	
EFFECTS OF ELECTRIC CURRENT	.93	.93		.41	.41		.52	.52	
EFFECTS OF RADIATION	.18	.18					.18	.18	
MULTIPLE INJURIES OF DIFFERENT NATURE	1.99	1.99		1.54	1.54		.45	.45	
OTHER INJURIES	4.19	4.19		3.03	3.03		1.16	1.16	
PRIMARY EPITHELIOMATOUS CANCER OF SKIN									
PULMONARY OEDEMA	.34	.34		.18	.18		.15	.15	
DERMATITIS	.20	.20		.20	.20				
RADIO DERMATITIS (ERYTHEMA, HYPER PIGMENTATION OR OEDEMA OF SKIN WITH OR WITHOUT ALOPECIA									
ATROPHY OF THE FINGERS OR NAILS	.28	.28		.21	.21		.07	.07	
DISORDER RELATED TO ERGONOMICS	.08	.08		.06	.06		.02	.02	
HEARING IMPAIRMENT / LOSS	.11	.11		.11	.11				
OTHER DISEASES	13.42	11.15	2.27	10.76	8.62	2.14	2.67	2.53	.13

PERCENTAGE DISTRIBUTION OF EMPLOYED PERSONS 10 YEARS OF AGE AND ABOVE SUFFERED OCCUPATIONAL INJURIES
/DISEASES BY TYPE OF INJURIES/DISEASES, AREA AND SEX, 2003-2004

TABLE-32.1 BALOCHISTAN

TYPE OF INJURY / DISEASE	ALL AREAS			RURAL			URBAN		
	BOTH SEXES	MALE	FEMALE	BOTH SEXES	MALE	FEMALE	BOTH SEXES	MALE	FEMALE
1	2	3	4	5	6	7	8	9	10
TOTAL	100.00	91.97	8.03	88.07	80.05	8.03	11.93	11.93	
FRACTURE (BROKEN BONE)	10.29	8.97	1.31	7.34	6.03	1.31	2.94	2.94	
DISLOCATION	9.01	9.01		7.98	7.98		1.03	1.03	
SPRAIN OR STRAIN	7.65	7.65		6.62	6.62		1.03	1.03	
CONCUSSION OR OTHER INTERNAL INJURY.	6.28	3.66	2.63	5.25	2.63	2.63	1.03	1.03	
AMPUTATION									
OTHER WOUND(LACERATIONS,CUT,ETC)	44.13	40.04	4.09	40.00	35.91	4.09	4.13	4.13	
SUPERFICIAL INJURY	3.89	3.89		3.89	3.89				
CONTUSION OR CRUSHING	1.31	1.31		1.31	1.31				
BURN (BURN, SCALD, FRICTION BURN, RADIATION BURN)	.73	.73					.73	.73	
ACUTE POISONING	2.33	2.33		2.33	2.33				
EFFECTS OF WEATHER, EXPOSURE OR RELATED CONDITION	6.17	6.17		6.17	6.17				
ASPHYXIA (LACK OF OXYGEN)									
EFFECTS OF ELECTRIC CURRENT									
EFFECTS OF RADIATION									
MULTIPLE INJURIES OF DIFFERENT NATURE	5.31	5.31		4.28	4.28		1.03	1.03	
OTHER INJURIES									
PRIMARY EPITHELIOMATOUS CANCER OF SKIN									
PULMONARY OEDEMA									
DERMATITIS									
RADIO DERMATITIS (ERYTHEMA, HYPER PIGMENTATION OR OEDEMA OF SKIN WITH OR WITHOUT ALOPECIA									
ATROPHY OF THE FINGERS OR NAILS									
DISORDER RELATED TO ERGONOMICS									
HEARING IMPAIRMENT / LOSS									
OTHER DISEASES	2.90	2.90		2.90	2.90				

PERCENTAGE DISTRIBUTION OF EMPLOYED PERSONS 10 YEARS OF AGE AND ABOVE SUFFERED OCCUPATIONAL INJURIES
/DISEASES BY TYPE OF INJURIES/DISEASES, AREA AND SEX, 2003-2004

TABLE-32.2 NWFP

TYPE OF INJURY / DISEASE	ALL AREAS			RURAL			URBAN		
	BOTH SEXES	MALE	FEMALE	BOTH SEXES	MALE	FEMALE	BOTH SEXES	MALE	FEMALE
1	2	3	4	5	6	7	8	9	10
TOTAL	100.00	98.30	1.70	88.30	86.60	1.70	11.70	11.70	
FRACTURE (BROKEN BONE)	11.90	11.90		10.45	10.45		1.45	1.45	
DISLOCATION	6.34	6.34		3.81	3.81		2.52	2.52	
SPRAIN OR STRAIN	9.56	9.56		9.56	9.56				
CONCUSSION OR OTHER INTERNAL INJURY.	7.45	7.45		7.45	7.45				
AMPUTATION	1.82	1.82		1.37	1.37		.44	.44	
OTHER WOUND(LACERATIONS,CUT,ETC)	24.81	24.34	.47	22.72	22.24	.47	2.10	2.10	
SUPERFICIAL INJURY	13.00	13.00		10.49	10.49		2.52	2.52	
CONTUSION OR CRUSHING	.81	.81					.81	.81	
BURN (BURN, SCALD, FRICTION BURN, RADIATION BURN)	.95	.95		.95	.95				
ACUTE POISONING	.93	.93		.93	.93				
EFFECTS OF WEATHER, EXPOSURE OR RELATED CONDITION									
ASPHYXIA (LACK OF OXYGEN)	.40	.40					.40	.40	
EFFECTS OF ELECTRIC CURRENT									
EFFECTS OF RADIATION									
MULTIPLE INJURIES OF DIFFERENT NATURE	2.17	2.17		1.75	1.75		.42	.42	
OTHER INJURIES	2.88	2.88		2.45	2.45		.43	.43	
PRIMARY EPITHELIOMATOUS CANCER OF SKIN									
PULMONARY OEDEMA									
DERMATITIS									
RADIO DERMATITIS (ERYTHEMA, HYPER PIGMENTATION OR OEDEMA OF SKIN WITH OR WITHOUT ALOPECIA									
ATROPHY OF THE FINGERS OR NAILS									
DISORDER RELATED TO ERGONOMICS									
HEARING IMPAIRMENT / LOSS									
OTHER DISEASES	16.98	15.75	1.22	16.37	15.14	1.22	.61	.61	

PERCENTAGE DISTRIBUTION OF EMPLOYED PERSONS 10 YEARS OF AGE AND ABOVE SUFFERED OCCUPATIONAL INJURIES
/DISEASES BY TYPE OF INJURIES/DISEASES, AREA AND SEX, 2003-2004

TABLE-32.3 PUNJAB

TYPE OF INJURY / DISEASE	ALL AREAS			RURAL			URBAN		
	BOTH SEXES	MALE	FEMALE	BOTH SEXES	MALE	FEMALE	BOTH SEXES	MALE	FEMALE
1	2	3	4	5	6	7	8	9	10
TOTAL	100.00	93.24	6.76	78.11	72.05	6.06	21.89	21.19	.70
FRACTURE (BROKEN BONE)	9.98	9.98		8.44	8.44		1.55	1.55	
DISLOCATION	3.66	3.66		2.95	2.95		.70	.70	
SPRAIN OR STRAIN	7.06	6.87	.19	4.83	4.64	.19	2.23	2.23	
CONCUSSION OR OTHER INTERNAL INJURY.	3.86	3.59	.28	2.43	2.16	.28	1.43	1.43	
AMPUTATION	.98	.98		.47	.47		.51	.51	
OTHER WOUND(LACERATIONS,CUT,ETC)	29.59	28.58	1.01	23.54	22.62	.92	6.05	5.96	.08
SUPERFICIAL INJURY	6.49	6.01	.48	5.05	4.57	.48	1.44	1.44	
CONTUSION OR CRUSHING	4.14	4.14		3.64	3.64		.50	.50	
BURN (BURN, SCALD, FRICTION BURN, RADIATION BURN)	2.93	2.60	.33	1.77	1.44	.33	1.16	1.16	
ACUTE POISONING	1.02	1.02		1.02	1.02				
EFFECTS OF WEATHER, EXPOSURE OR RELATED CONDITION	4.31	3.44	.87	3.41	2.94	.48	.90	.50	.40
ASPHYXIA (LACK OF OXYGEN)	.58	.58		.35	.35		.24	.24	
EFFECTS OF ELECTRIC CURRENT	.92	.92		.49	.49		.43	.43	
EFFECTS OF RADIATION	.20	.20					.20	.20	
MULTIPLE INJURIES OF DIFFERENT NATURE	.29	.29		.17	.17		.12	.12	
OTHER INJURIES	5.29	5.29		4.23	4.23		1.06	1.06	
PRIMARY EPITHELIOMATOUS CANCER OF SKIN									
PULMONARY OEDEMA	.56	.56		.30	.30		.26	.26	
DERMATITIS	.33	.33		.33	.33				
RADIO DERMATITIS (ERYTHEMA, HYPER PIGMENTATION OR OEDEMA OF SKIN WITH OR WITHOUT ALOPECIA									
ATROPHY OF THE FINGERS OR NAILS	.46	.46		.35	.35		.12	.12	
DISORDER RELATED TO ERGONOMICS	.10	.10		.10	.10				
HEARING IMPAIRMENT / LOSS	.18	.18		.18	.18				
OTHER DISEASES	17.07	13.46	3.61	14.05	10.66	3.39	3.02	2.80	.22

PERCENTAGE DISTRIBUTION OF EMPLOYED PERSONS 10 YEARS OF AGE AND ABOVE SUFFERED OCCUPATIONAL INJURIES
/DISEASES BY TYPE OF INJURIES/DISEASES, AREA AND SEX, 2003-2004

TABLE-32.4 SINDH

TYPE OF INJURY / DISEASE	ALL AREAS			RURAL			URBAN		
	BOTH SEXES	MALE	FEMALE	BOTH SEXES	MALE	FEMALE	BOTH SEXES	MALE	FEMALE
1	2	3	4	5	6	7	8	9	10
TOTAL	100.00	94.31	5.69	66.36	61.32	5.04	33.64	32.99	.65
FRACTURE (BROKEN BONE)	8.09	8.09		3.72	3.72		4.37	4.37	
DISLOCATION	3.30	3.30		2.33	2.33		.97	.97	
SPRAIN OR STRAIN	3.51	3.51		2.65	2.65		.86	.86	
CONCUSSION OR OTHER INTERNAL INJURY.	3.89	3.24	.65	2.20	2.20		1.69	1.04	.65
AMPUTATION	1.69	1.69		1.28	1.28		.41	.41	
OTHER WOUND(LACERATIONS,CUT,ETC)	26.77	26.77		14.25	14.25		12.52	12.52	
SUPERFICIAL INJURY	3.15	3.15		2.05	2.05		1.11	1.11	
CONTUSION OR CRUSHING	.11	.11		.11	.11				
BURN (BURN, SCALD, FRICTION BURN, RADIATION BURN)	4.02	4.02		2.99	2.99		1.03	1.03	
ACUTE POISONING	.20	.20					.20	.20	
EFFECTS OF WEATHER, EXPOSURE OR RELATED CONDITION	28.90	23.86	5.04	25.49	20.44	5.04	3.41	3.41	
ASPHYXIA (LACK OF OXYGEN)	1.18	1.18		.76	.76		.41	.41	
EFFECTS OF ELECTRIC CURRENT	1.29	1.29		.40	.40		.89	.89	
EFFECTS OF RADIATION	.21	.21					.21	.21	
MULTIPLE INJURIES OF DIFFERENT NATURE	5.16	5.16		4.07	4.07		1.09	1.09	
OTHER INJURIES	2.62	2.62		.96	.96		1.66	1.66	
PRIMARY EPITHELIOMATOUS CANCER OF SKIN									
PULMONARY OEDEMA									
DERMATITIS									
RADIO DERMATITIS (ERYTHEMA, HYPER PIGMENTATION OR OEDEMA OF SKIN WITH OR WITHOUT ALOPECIA									
ATROPHY OF THE FINGERS OR NAILS									
DISORDER RELATED TO ERGONOMICS	.07	.07					.07	.07	
HEARING IMPAIRMENT / LOSS									
OTHER DISEASES	5.82	5.82		3.10	3.10		2.72	2.72	

PERCENTAGE DISTRIBUTION OF UNEMPLOYED PERSONS 10 YEARS OF AGE AND ABOVE WHO WERE NOT AVAILABLE
FOR WORK DUE TO CERTAIN REASONS BY PROVINCE, AREA AND SEX, 2003-2004

TABLE-33

REASONS OF NON-AVAILABILITY FOR WORK	ALL AREAS			RURAL			URBAN		
	BOTH SEXES	MALE	FEMALE	BOTH SEXES	MALE	FEMALE	BOTH SEXES	MALE	FEMALE
1	2	3	4	5	6	7	8	9	10
PAKISTAN	100.00	64.32	35.68	65.01	38.34	26.67	34.99	25.98	9.02
ILLNESS	63.11	33.07	30.05	42.81	19.81	23.01	20.30	13.26	7.04
WILL TAKE A JOB WITHIN A MONTH	6.02	5.60	.41	3.32	3.24	.08	2.70	2.36	.34
TEMPORARILY LAID OFF	4.08	2.61	1.47	2.67	1.56	1.11	1.41	1.05	.36
APPRENTICE AND NOT WILLING TO WORK	26.79	23.03	3.76	16.20	13.73	2.47	10.58	9.30	1.29
BALUCHISTAN	6.73	4.34	2.39	4.97	3.21	1.76	1.76	1.13	.63
ILLNESS	2.71	1.36	1.35	2.06	1.06	1.00	.65	.30	.35
WILL TAKE A JOB WITHIN A MONTH	2.00	1.88	.13	1.36	1.30	.06	.65	.58	.07
TEMPORARILY LAID OFF	.74	.16	.58	.51	.12	.39	.23	.05	.19
APPRENTICE AND NOT WILLING TO WORK	1.27	.94	.33	1.04	.73	.31	.23	.21	.02
NWFP	17.78	8.56	9.22	15.31	7.13	8.18	2.48	1.43	1.04
ILLNESS	15.05	5.97	9.08	13.16	5.06	8.10	1.89	.91	.98
WILL TAKE A JOB WITHIN A MONTH	.62	.57	.05	.36	.36		.26	.21	.05
TEMPORARILY LAID OFF	.84	.81	.02	.68	.66	.02	.16	.16	
APPRENTICE AND NOT WILLING TO WORK	1.28	1.21	.07	1.11	1.06	.05	.17	.16	.01
PUNJAB	63.70	44.82	18.88	39.53	26.03	13.50	24.17	18.80	5.37
ILLNESS	35.35	20.79	14.56	22.95	12.27	10.68	12.40	8.52	3.88
WILL TAKE A JOB WITHIN A MONTH	2.90	2.81	.09	1.44	1.42	.02	1.46	1.39	.07
TEMPORARILY LAID OFF	2.21	1.34	.87	1.41	.71	.70	.80	.63	.17
APPRENTICE AND NOT WILLING TO WORK	23.25	19.89	3.36	13.74	11.63	2.11	9.52	8.27	1.25
SINDH	11.79	6.59	5.20	5.20	1.98	3.23	6.58	4.61	1.97
ILLNESS	10.01	4.96	5.05	4.64	1.42	3.23	5.36	3.54	1.82
WILL TAKE A JOB WITHIN A MONTH	.50	.35	.15	.16	.16		.33	.18	.15
TEMPORARILY LAID OFF	.30	.30		.07	.07		.22	.22	
APPRENTICE AND NOT WILLING TO WORK	.99	.99		.32	.32		.67	.67	

PERCENTAGE DISTRIBUTION OF UNEMPLOYED PERSONS 10 YEARS OF AGE AND ABOVE BY SEX,
LEVEL OF EDUCATION AND AGE GROUPS, 2003-2004

TABLE-34 PAKISTAN

LEVEL OF EDUCATION	AGE GROUPS (YEARS)												
	TOTAL UN-EM- PLOYED	10-14 YEARS	15-19 YEARS	20-24 YEARS	25-29 YEARS	30-34 YEARS	35-39 YEARS	40-44 YEARS	45-49 YEARS	50-54 YEARS	55-59 YEARS	60-64 YEARS	65 YEARS AND ABOVE
1	2	3	4	5	6	7	8	9	10	11	12	13	14
BOTH SEXES	100.00	8.97	23.69	19.98	11.16	5.69	3.87	3.31	3.51	3.80	3.97	4.81	7.25
ILLITERATE	40.83	6.32	6.13	3.21	2.33	1.64	1.85	1.97	2.32	2.67	2.89	3.51	6.00
LITERATE	59.17	2.66	17.56	16.77	8.83	4.05	2.02	1.33	1.19	1.13	1.08	1.29	1.25
NO FORMAL EDUCATION	.56	.01	.13	.13	.04	.06	.02			.04	.02		.11
FORMAL EDUCATION	58.61	2.65	17.43	16.64	8.80	3.99	2.00	1.33	1.19	1.09	1.05	1.29	1.14
PRE-MATRIC	29.52	2.65	11.86	5.88	2.60	1.18	1.19	.61	.61	.53	.63	.81	.96
MATRIC BUT BELOW INTER	16.18		4.79	5.25	2.67	.94	.35	.47	.44	.32	.38	.42	.14
INTERMEDIATE BUT BELOW DEGREE	6.39		.78	2.78	1.61	.70	.14	.16	.11	.06	.05	.01	
DEGREE, POST GRADUATE & PH.D	6.52			2.73	1.92	1.16	.32	.10	.03	.19		.05	.03
MALE	70.33	7.15	18.65	14.86	7.93	3.96	2.16	2.30	1.88	2.16	2.13	2.62	4.53
ILLITERATE	22.46	4.95	4.22	1.82	.80	.82	.87	1.11	.88	1.14	1.15	1.37	3.34
LITERATE	47.87	2.20	14.43	13.04	7.13	3.14	1.28	1.20	1.01	1.02	.98	1.25	1.19
NO FORMAL EDUCATION	.25	.01	.02	.05		.03	.02				.02		.11
FORMAL EDUCATION	47.63	2.19	14.41	12.99	7.13	3.11	1.27	1.20	1.01	1.02	.96	1.25	1.08
PRE-MATRIC	24.93	2.19	10.16	5.04	2.04	.98	.79	.48	.51	.46	.58	.77	.93
MATRIC BUT BELOW INTER	13.25		3.73	4.24	2.34	.70	.17	.47	.38	.32	.36	.42	.14
INTERMEDIATE BUT BELOW DEGREE	4.94		.53	2.12	1.36	.51	.07	.16	.10	.06	.02	.01	
DEGREE, POST GRADUATE & PH.D	4.50			1.58	1.39	.93	.23	.10	.02	.19		.05	.01
FEMALE	29.67	1.82	5.04	5.13	3.23	1.72	1.71	1.00	1.62	1.64	1.84	2.19	2.72
ILLITERATE	18.37	1.37	1.91	1.39	1.53	.82	.97	.87	1.44	1.53	1.75	2.15	2.66
LITERATE	11.29	.46	3.13	3.74	1.70	.91	.74	.14	.18	.11	.09	.04	.06
NO FORMAL EDUCATION	.31		.12	.08	.04	.03				.04			
FORMAL EDUCATION	10.98	.46	3.01	3.65	1.67	.87	.74	.14	.18	.07	.09	.04	.06
PRE-MATRIC	4.59	.46	1.70	.84	.56	.20	.40	.14	.10	.07	.05	.04	.04
MATRIC BUT BELOW INTER	2.93		1.07	1.01	.33	.25	.18		.07		.02		
INTERMEDIATE BUT BELOW DEGREE	1.44		.24	.66	.24	.19	.07		.01		.03		
DEGREE, POST GRADUATE & PH.D	2.02			1.15	.53	.23	.09		.01				.02

PERCENTAGE DISTRIBUTION OF UNEMPLOYED PERSONS 10 YEARS OF AGE AND ABOVE BY SEX,
LEVEL OF EDUCATION AND AGE GROUPS, 2003-2004

TABLE-34 (B) PAKISTAN URBAN

LEVEL OF EDUCATION	AGE GROUPS (YEARS)												
	TOTAL UN-EM- PLOYED	10-14 YEARS	15-19 YEARS	20-24 YEARS	25-29 YEARS	30-34 YEARS	35-39 YEARS	40-44 YEARS	45-49 YEARS	50-54 YEARS	55-59 YEARS	60-64 YEARS	65 YEARS AND ABOVE
1	2	3	4	5	6	7	8	9	10	11	12	13	14
BOTH SEXES	100.00	6.21	21.90	23.48	13.47	7.43	3.73	4.30	3.49	3.52	4.02	3.27	5.16
ILLITERATE	29.37	4.35	4.95	2.88	1.90	.94	1.39	2.35	1.69	1.85	1.91	1.49	3.68
LITERATE	70.63	1.87	16.95	20.61	11.57	6.49	2.35	1.95	1.80	1.68	2.11	1.77	1.48
NO FORMAL EDUCATION	.53		.22			.08					.05		.17
FORMAL EDUCATION	70.10	1.87	16.73	20.61	11.57	6.41	2.35	1.95	1.80	1.68	2.06	1.77	1.31
PRE-MATRIC	30.72	1.87	12.04	5.68	2.80	1.59	.94	.98	.95	.77	1.02	1.14	.96
MATRIC BUT BELOW INTER	18.39		3.75	5.73	3.54	1.68	.40	.66	.54	.42	.91	.49	.27
INTERMEDIATE BUT BELOW DEGREE	9.16		.95	4.03	2.31	.97	.29	.08	.24	.14	.13	.02	
DEGREE, POST GRADUATE & PH.D	11.82			5.17	2.92	2.17	.71	.24	.06	.34		.12	.08
MALE	76.26	5.57	17.67	17.59	11.15	5.23	2.22	3.22	2.08	2.70	2.81	2.38	3.63
ILLITERATE	19.91	3.96	4.17	2.22	1.29	.48	.83	1.42	.60	1.03	.93	.70	2.30
LITERATE	56.35	1.61	13.51	15.37	9.86	4.75	1.39	1.81	1.48	1.68	1.88	1.67	1.33
NO FORMAL EDUCATION	.22										.05		.17
FORMAL EDUCATION	56.13	1.61	13.51	15.37	9.86	4.75	1.39	1.81	1.48	1.68	1.83	1.67	1.16
PRE-MATRIC	26.53	1.61	10.33	4.92	2.57	1.33	.65	.83	.70	.77	.91	1.04	.86
MATRIC BUT BELOW INTER	14.52		2.45	4.37	3.28	1.06	.13	.66	.52	.42	.87	.49	.27
INTERMEDIATE BUT BELOW DEGREE	7.17		.72	3.04	2.01	.75	.12	.08	.22	.14	.06	.02	
DEGREE, POST GRADUATE & PH.D	7.90			3.04	1.99	1.60	.49	.24	.05	.34		.12	.03
FEMALE	23.74	.64	4.23	5.90	2.32	2.21	1.51	1.08	1.41	.82	1.21	.89	1.53
ILLITERATE	9.46	.39	.78	.66	.62	.46	.55	.94	1.09	.82	.98	.79	1.39
LITERATE	14.28	.26	3.45	5.24	1.71	1.74	.96	.14	.32		.23	.10	.14
NO FORMAL EDUCATION	.31		.22			.08							
FORMAL EDUCATION	13.97	.26	3.23	5.24	1.71	1.66	.96	.14	.32		.23	.10	.14
PRE-MATRIC	4.19	.26	1.70	.75	.22	.26	.29	.14	.26		.11	.10	.10
MATRIC BUT BELOW INTER	3.88		1.29	1.36	.26	.61	.28		.02		.05		
INTERMEDIATE BUT BELOW DEGREE	1.99		.23	.98	.30	.22	.17		.02		.07		
DEGREE, POST GRADUATE & PH.D	3.92			2.13	.93	.57	.22		.02				.05

PERCENTAGE DISTRIBUTION OF UNEMPLOYED PERSONS 10 YEARS OF AGE AND ABOVE BY SEX,
LEVEL OF EDUCATION AND AGE GROUPS, 2003-2004

TABLE-34.2 NWFP

LEVEL OF EDUCATION	AGE GROUPS (YEARS)												
	TOTAL UN-EM- PLOYED	10-14 YEARS	15-19 YEARS	20-24 YEARS	25-29 YEARS	30-34 YEARS	35-39 YEARS	40-44 YEARS	45-49 YEARS	50-54 YEARS	55-59 YEARS	60-64 YEARS	65 YEARS AND ABOVE
1	2	3	4	5	6	7	8	9	10	11	12	13	14
BOTH SEXES	100.00	4.58	18.93	22.05	10.17	5.02	3.78	2.54	4.71	4.38	6.06	6.50	11.28
ILLITERATE	48.04	3.49	4.76	4.49	2.60	2.40	1.29	1.16	2.59	3.70	5.17	5.46	10.92
LITERATE	51.96	1.09	14.17	17.56	7.57	2.62	2.49	1.38	2.12	.68	.89	1.03	.36
NO FORMAL EDUCATION	.15					.15							
FORMAL EDUCATION	51.80	1.09	14.17	17.56	7.57	2.47	2.49	1.38	2.12	.68	.89	1.03	.36
PRE-MATRIC	23.25	1.09	8.57	5.97	2.01	.78	1.25	.65	1.06	.40	.57	.54	.36
MATRIC BUT BELOW INTER	16.39		4.76	6.10	1.99	.49	.97	.32	1.00	.16	.19	.39	
INTERMEDIATE BUT BELOW DEGREE	7.35		.84	2.62	2.40	.72	.06	.41	.06	.06	.13	.05	
DEGREE, POST GRADUATE & PH.D	4.82			2.87	1.17	.48	.20			.05		.05	
MALE	67.70	3.74	15.83	16.12	7.10	4.19	2.78	2.06	3.09	2.06	2.19	2.92	5.61
ILLITERATE	23.20	2.80	3.16	1.95	.84	1.87	.79	.70	1.27	1.39	1.29	1.89	5.26
LITERATE	44.49	.94	12.67	14.17	6.26	2.32	1.99	1.36	1.82	.68	.89	1.03	.36
NO FORMAL EDUCATION	.15					.15							
FORMAL EDUCATION	44.34	.94	12.67	14.17	6.26	2.17	1.99	1.36	1.82	.68	.89	1.03	.36
PRE-MATRIC	21.77	.94	8.32	5.20	1.78	.78	1.19	.63	1.06	.40	.57	.54	.36
MATRIC BUT BELOW INTER	13.89		3.74	5.50	1.84	.44	.60	.32	.70	.16	.19	.39	
INTERMEDIATE BUT BELOW DEGREE	5.25		.61	1.76	1.61	.49	.06	.41	.06	.06	.13	.05	
DEGREE, POST GRADUATE & PH.D	3.43			1.71	1.02	.46	.13			.05		.05	
FEMALE	32.30	.84	3.10	5.93	3.08	.83	1.00	.48	1.62	2.31	3.88	3.57	5.66
ILLITERATE	24.84	.69	1.60	2.54	1.76	.53	.50	.46	1.32	2.31	3.88	3.57	5.66
LITERATE	7.46	.15	1.50	3.39	1.32	.30	.50	.02	.30				
NO FORMAL EDUCATION													
FORMAL EDUCATION	7.46	.15	1.50	3.39	1.32	.30	.50	.02	.30				
PRE-MATRIC	1.47	.15	.25	.77	.23		.06	.02					
MATRIC BUT BELOW INTER	2.50		1.02	.61	.15	.06	.37		.30				
INTERMEDIATE BUT BELOW DEGREE	2.10		.23	.86	.79	.23							
DEGREE, POST GRADUATE & PH.D	1.39			1.15	.15	.02	.07						

PERCENTAGE DISTRIBUTION OF UNEMPLOYED PERSONS 10 YEARS OF AGE AND ABOVE BY SEX,
LEVEL OF EDUCATION AND AGE GROUPS, 2003-2004

TABLE-34.2 (B) NWFP URBAN

LEVEL OF EDUCATION	AGE GROUPS (YEARS)												
	TOTAL UN-EM- PLOYED	10-14 YEARS	15-19 YEARS	20-24 YEARS	25-29 YEARS	30-34 YEARS	35-39 YEARS	40-44 YEARS	45-49 YEARS	50-54 YEARS	55-59 YEARS	60-64 YEARS	65 YEARS AND ABOVE
1	2	3	4	5	6	7	8	9	10	11	12	13	14
BOTH SEXES	100.00	3.04	16.05	28.87	11.56	6.09	3.64	3.72	3.23	4.15	6.02	7.84	5.79
ILLITERATE	33.11	2.13	2.55	2.03	2.02	1.54	.93	2.13	2.64	2.37	3.61	5.52	5.62
LITERATE	66.89	.91	13.50	26.84	9.54	4.56	2.71	1.59	.58	1.78	2.41	2.31	.17
NO FORMAL EDUCATION													
FORMAL EDUCATION	66.89	.91	13.50	26.84	9.54	4.56	2.71	1.59	.58	1.78	2.41	2.31	.17
PRE-MATRIC	21.57	.91	7.31	4.76	1.90	1.44	1.11	.39	.58	1.20	.69	1.11	.17
MATRIC BUT BELOW INTER	19.66		5.73	8.06	2.07	1.04	.20	.87			1.03	.65	
INTERMEDIATE BUT BELOW DEGREE	10.47		.46	4.50	2.42	1.16	.34	.33		.30	.69	.28	
DEGREE, POST GRADUATE & PH.D	15.20			9.51	3.16	.92	1.06			.28		.28	
MALE	77.52	3.04	14.44	22.33	10.16	4.97	2.65	2.35	2.17	2.90	3.35	5.51	3.66
ILLITERATE	20.55	2.13	1.99	1.93	1.92	.79	.60	.86	1.58	1.12	.94	3.19	3.49
LITERATE	56.97	.91	12.45	20.39	8.25	4.18	2.05	1.49	.58	1.78	2.41	2.31	.17
NO FORMAL EDUCATION													
FORMAL EDUCATION	56.97	.91	12.45	20.39	8.25	4.18	2.05	1.49	.58	1.78	2.41	2.31	.17
PRE-MATRIC	19.36	.91	7.31	3.29	1.55	1.44	.81	.29	.58	1.20	.69	1.11	.17
MATRIC BUT BELOW INTER	17.30		4.68	7.05	2.07	.75	.20	.87			1.03	.65	
INTERMEDIATE BUT BELOW DEGREE	8.94		.46	3.64	1.76	1.16	.34	.33		.30	.69	.28	
DEGREE, POST GRADUATE & PH.D	11.37			6.41	2.87	.83	.70			.28		.28	
FEMALE	22.48		1.61	6.54	1.40	1.13	.99	1.37	1.06	1.25	2.67	2.33	2.13
ILLITERATE	12.56		.56	.10	.10	.75	.33	1.27	1.06	1.25	2.67	2.33	2.13
LITERATE	9.92		1.04	6.44	1.30	.38	.65	.10					
NO FORMAL EDUCATION													
FORMAL EDUCATION	9.92		1.04	6.44	1.30	.38	.65	.10					
PRE-MATRIC	2.21			1.47	.35		.30	.10					
MATRIC BUT BELOW INTER	2.36		1.04	1.01		.30							
INTERMEDIATE BUT BELOW DEGREE	1.52			.86	.66								
DEGREE, POST GRADUATE & PH.D	3.83			3.10	.29	.09	.36						

PERCENTAGE DISTRIBUTION OF UNEMPLOYED PERSONS 10 YEARS OF AGE AND ABOVE BY SEX,
LEVEL OF EDUCATION AND AGE GROUPS, 2003-2004

TABLE-34.3 PUNJAB

LEVEL OF EDUCATION	AGE GROUPS (YEARS)												
	TOTAL UN-EM- PLOYED	10-14 YEARS	15-19 YEARS	20-24 YEARS	25-29 YEARS	30-34 YEARS	35-39 YEARS	40-44 YEARS	45-49 YEARS	50-54 YEARS	55-59 YEARS	60-64 YEARS	65 YEARS AND ABOVE
1	2	3	4	5	6	7	8	9	10	11	12	13	14
BOTH SEXES	100.00	11.15	24.56	18.22	10.63	5.23	4.02	3.38	3.22	3.79	3.61	5.14	7.04
ILLITERATE	40.42	7.43	5.42	2.92	2.33	1.72	2.20	1.81	2.27	2.39	2.72	3.66	5.54
LITERATE	59.58	3.73	19.14	15.30	8.30	3.50	1.82	1.57	.95	1.40	.88	1.48	1.50
NO FORMAL EDUCATION	.39			.20		.06				.08			.06
FORMAL EDUCATION	59.18	3.73	19.14	15.10	8.30	3.45	1.82	1.57	.95	1.32	.88	1.48	1.44
PRE-MATRIC	33.23	3.73	13.53	5.88	3.07	.97	1.44	.65	.47	.67	.60	.94	1.29
MATRIC BUT BELOW INTER	16.23		5.17	4.48	2.77	1.13	.19	.69	.42	.48	.28	.48	.12
INTERMEDIATE BUT BELOW DEGREE	4.12		.44	2.17	.65	.59	.14	.10	.04				
DEGREE, POST GRADUATE & PH.D	5.60			2.58	1.81	.76	.05	.13	.02	.17		.07	.02
MALE	69.84	9.05	19.76	12.94	6.75	3.08	1.90	2.40	1.44	2.38	2.16	2.94	5.05
ILLITERATE	23.32	5.99	3.91	1.73	.65	.71	.97	1.02	.68	1.17	1.35	1.52	3.62
LITERATE	46.52	3.07	15.85	11.20	6.10	2.37	.93	1.38	.76	1.20	.80	1.42	1.43
NO FORMAL EDUCATION	.12			.06									.06
FORMAL EDUCATION	46.41	3.07	15.85	11.15	6.10	2.37	.93	1.38	.76	1.20	.80	1.42	1.37
PRE-MATRIC	27.02	3.07	11.48	4.86	2.19	.70	.79	.46	.29	.55	.52	.87	1.23
MATRIC BUT BELOW INTER	13.11		4.13	3.39	2.28	.77	.08	.69	.40	.48	.28	.48	.12
INTERMEDIATE BUT BELOW DEGREE	3.02		.23	1.67	.58	.37	.02	.10	.04				
DEGREE, POST GRADUATE & PH.D	3.25			1.23	1.04	.53	.05	.13	.02	.17		.07	.02
FEMALE	30.16	2.10	4.81	5.28	3.88	2.15	2.12	.98	1.78	1.42	1.45	2.21	2.00
ILLITERATE	17.11	1.44	1.51	1.18	1.69	1.02	1.23	.79	1.59	1.22	1.37	2.14	1.93
LITERATE	13.05	.66	3.30	4.09	2.20	1.13	.89	.19	.19	.19	.08	.07	.07
NO FORMAL EDUCATION	.27			.14		.06				.08			
FORMAL EDUCATION	12.78	.66	3.30	3.96	2.20	1.07	.89	.19	.19	.12	.08	.07	.07
PRE-MATRIC	6.21	.66	2.05	1.01	.88	.26	.65	.19	.18	.12	.08	.07	.07
MATRIC BUT BELOW INTER	3.11		1.04	1.10	.48	.36	.11		.02				
INTERMEDIATE BUT BELOW DEGREE	1.11		.21	.50	.06	.22	.12						
DEGREE, POST GRADUATE & PH.D	2.35			1.34	.77	.23							

PERCENTAGE DISTRIBUTION OF UNEMPLOYED PERSONS 10 YEARS OF AGE AND ABOVE BY SEX,
LEVEL OF EDUCATION AND AGE GROUPS, 2003-2004

TABLE-34.3 (B) PUNJAB URBAN

LEVEL OF EDUCATION	AGE GROUPS (YEARS)												
	TOTAL UN-EM- PLOYED	10-14 YEARS	15-19 YEARS	20-24 YEARS	25-29 YEARS	30-34 YEARS	35-39 YEARS	40-44 YEARS	45-49 YEARS	50-54 YEARS	55-59 YEARS	60-64 YEARS	65 YEARS AND ABOVE
1	2	3	4	5	6	7	8	9	10	11	12	13	14
BOTH SEXES	100.00	8.24	21.73	21.07	13.74	6.83	3.83	4.53	3.75	3.55	3.77	3.15	5.82
ILLITERATE	32.96	5.78	5.51	3.35	2.16	1.16	1.84	1.99	1.62	1.76	2.11	1.45	4.23
LITERATE	67.04	2.46	16.22	17.71	11.58	5.67	1.99	2.54	2.13	1.79	1.65	1.70	1.59
NO FORMAL EDUCATION	.15					.14							
FORMAL EDUCATION	66.89	2.46	16.22	17.71	11.58	5.53	1.99	2.54	2.13	1.79	1.65	1.70	1.59
PRE-MATRIC	31.97	2.46	12.58	5.00	3.34	.91	1.10	1.25	1.11	.89	.99	1.09	1.24
MATRIC BUT BELOW INTER	17.51		3.02	4.36	3.83	1.90	.46	.97	.87	.69	.66	.44	.29
INTERMEDIATE BUT BELOW DEGREE	6.45		.62	3.26	1.23	.90	.34		.10				
DEGREE, POST GRADUATE & PH.D	10.96			5.09	3.18	1.82	.09	.31	.05	.21		.16	.05
MALE	74.68	7.46	18.14	14.87	10.76	3.98	1.95	3.57	2.06	2.89	2.53	2.23	4.24
ILLITERATE	22.71	5.33	4.65	2.59	1.37	.56	.97	1.17	.39	1.10	1.06	.70	2.81
LITERATE	51.97	2.13	13.49	12.28	9.38	3.42	.98	2.40	1.67	1.79	1.47	1.54	1.43
NO FORMAL EDUCATION													
FORMAL EDUCATION	51.97	2.13	13.49	12.28	9.38	3.42	.98	2.40	1.67	1.79	1.47	1.54	1.42
PRE-MATRIC	26.90	2.13	11.00	4.07	3.02	.51	.66	1.11	.68	.89	.81	.93	1.08
MATRIC BUT BELOW INTER	13.54		1.92	3.10	3.43	1.02	.19	.97	.83	.69	.66	.44	.29
INTERMEDIATE BUT BELOW DEGREE	4.99		.57	2.56	1.08	.64	.05		.10				
DEGREE, POST GRADUATE & PH.D	6.53			2.54	1.86	1.25	.09	.31	.05	.21		.16	.05
FEMALE	25.32	.77	3.59	6.19	2.98	2.85	1.88	.96	1.69	.66	1.24	.92	1.58
ILLITERATE	10.25	.45	.86	.76	.79	.59	.87	.82	1.23	.66	1.05	.76	1.42
LITERATE	15.07	.33	2.73	5.43	2.20	2.25	1.01	.14	.47		.19	.16	.16
NO FORMAL EDUCATION	.14					.14							
FORMAL EDUCATION	14.93	.33	2.73	5.43	2.20	2.11	1.01	.14	.47		.19	.16	.16
PRE-MATRIC	5.07	.33	1.57	.93	.32	.39	.44	.14	.43		.19	.16	.16
MATRIC BUT BELOW INTER	3.97		1.11	1.26	.40	.88	.28		.04				
INTERMEDIATE BUT BELOW DEGREE	1.45		.05	.69	.15	.27	.29						
DEGREE, POST GRADUATE & PH.D	4.44			2.54	1.32	.57							

PERCENTAGE DISTRIBUTION OF UNEMPLOYED PERSONS 10 YEARS OF AGE AND ABOVE BY SEX,
LEVEL OF EDUCATION AND AGE GROUPS, 2003-2004

TABLE-34.4 SINDH

LEVEL OF EDUCATION	AGE GROUPS (YEARS)												
	TOTAL UN-EM- PLOYED	10-14 YEARS	15-19 YEARS	20-24 YEARS	25-29 YEARS	30-34 YEARS	35-39 YEARS	40-44 YEARS	45-49 YEARS	50-54 YEARS	55-59 YEARS	60-64 YEARS	65 YEARS AND ABOVE
1	2	3	4	5	6	7	8	9	10	11	12	13	14
BOTH SEXES	100.00	4.72	23.61	24.17	13.56	8.20	3.53	3.92	3.61	3.47	3.43	2.55	5.22
ILLITERATE	29.48	3.66	6.37	2.10	1.34	.25	1.27	3.24	2.44	2.44	1.43	1.29	3.64
LITERATE	70.52	1.06	17.24	22.07	12.22	7.96	2.26	.67	1.16	1.03	2.00	1.26	1.58
NO FORMAL EDUCATION	1.37	.06	.61		.21						.12		.38
FORMAL EDUCATION	69.15	1.00	16.63	22.07	12.02	7.96	2.26	.67	1.16	1.03	1.89	1.26	1.20
PRE-MATRIC	25.10	1.00	10.59	5.64	1.39	2.28	.34	.43	.68	.32	.87	.88	.68
MATRIC BUT BELOW INTER	17.90		4.18	7.56	3.29	.98	.25				.87	.38	.41
INTERMEDIATE BUT BELOW DEGREE	13.54		1.87	5.25	3.99	1.26	.23	.12	.41	.27	.15		
DEGREE, POST GRADUATE & PH.D	12.61			3.62	3.35	3.44	1.45	.12	.08	.44			.11
MALE	74.79	3.83	16.60	19.80	12.37	7.21	2.33	2.30	2.35	1.61	2.30	1.41	2.66
ILLITERATE	15.58	2.91	4.03	1.39	.86	.25	.75	1.75	1.27	.58	.45	.15	1.18
LITERATE	59.22	.92	12.56	18.42	11.51	6.96	1.58	.55	1.08	1.03	1.85	1.26	1.48
NO FORMAL EDUCATION	.66	.06	.10								.12		.38
FORMAL EDUCATION	58.56	.86	12.47	18.42	11.51	6.96	1.58	.55	1.08	1.03	1.74	1.26	1.09
PRE-MATRIC	21.67	.86	8.13	5.15	1.39	2.07	.34	.32	.68	.32	.87	.88	.68
MATRIC BUT BELOW INTER	14.93		2.91	6.23	3.29	.84					.87	.38	.41
INTERMEDIATE BUT BELOW DEGREE	11.46		1.42	4.20	3.74	1.12	.23	.12	.37	.27			
DEGREE, POST GRADUATE & PH.D	10.50			2.84	3.10	2.94	1.02	.12	.04	.44			
FEMALE	25.21	.89	7.02	4.37	1.19	.99	1.20	1.61	1.25	1.85	1.13	1.14	2.57
ILLITERATE	13.90	.75	2.34	.72	.48		.51	1.50	1.17	1.85	.98	1.14	2.46
LITERATE	11.31	.14	4.67	3.65	.71	.99	.68	.12	.08		.15		.11
NO FORMAL EDUCATION	.71		.51		.21								
FORMAL EDUCATION	10.59	.14	4.17	3.65	.50	.99	.68	.12	.08		.15		.11
PRE-MATRIC	3.42	.14	2.46	.50		.22		.12					
MATRIC BUT BELOW INTER	2.98		1.26	1.33		.14	.25						
INTERMEDIATE BUT BELOW DEGREE	2.08		.45	1.05	.25	.14			.04		.15		
DEGREE, POST GRADUATE & PH.D	2.12			.78	.25	.50	.43		.04				.11

PERCENTAGE DISTRIBUTION OF UNEMPLOYED PERSONS 10 YEARS OF AGE AND ABOVE BY SEX,
LEVEL OF EDUCATION AND AGE GROUPS, 2003-2004

TABLE-34.4 (B) SINDH URBAN

LEVEL OF EDUCATION	AGE GROUPS (YEARS)												
	TOTAL UN-EM- PLOYED	10-14 YEARS	15-19 YEARS	20-24 YEARS	25-29 YEARS	30-34 YEARS	35-39 YEARS	40-44 YEARS	45-49 YEARS	50-54 YEARS	55-59 YEARS	60-64 YEARS	65 YEARS AND ABOVE
1	2	3	4	5	6	7	8	9	10	11	12	13	14
BOTH SEXES	100.00	2.75	23.18	26.80	13.38	9.54	3.82	3.98	2.75	3.36	3.94	2.36	4.13
ILLITERATE	19.47	2.09	3.92	1.93	1.11	.19	.70	2.92	1.27	1.73	.95	.37	2.29
LITERATE	80.53	.66	19.26	24.87	12.27	9.35	3.12	1.06	1.48	1.63	2.99	1.99	1.84
NO FORMAL EDUCATION	1.59		.80								.18		.60
FORMAL EDUCATION	78.95	.66	18.46	24.87	12.27	9.35	3.12	1.06	1.48	1.63	2.81	1.99	1.24
PRE-MATRIC	30.27	.66	12.35	6.89	1.55	3.07	.53	.69	.71	.50	1.20	1.39	.72
MATRIC BUT BELOW INTER	20.14		4.41	7.91	3.57	1.55	.39				1.37	.60	.35
INTERMEDIATE BUT BELOW DEGREE	14.70		1.71	5.67	4.48	1.18	.18	.18	.64	.43	.24		
DEGREE, POST GRADUATE & PH.D	13.83			4.40	2.67	3.55	2.02	.19	.13	.70			.17
MALE	79.62	2.35	16.67	21.45	12.51	8.31	2.74	2.87	2.09	2.40	3.46	1.99	2.77
ILLITERATE	13.91	1.90	3.40	1.38	1.04	.19	.70	2.00	.73	.77	.71		1.10
LITERATE	65.71	.45	13.28	20.07	11.47	8.12	2.05	.88	1.35	1.63	2.75	1.99	1.67
NO FORMAL EDUCATION	.79										.18		.60
FORMAL EDUCATION	64.92	.45	13.28	20.07	11.47	8.12	2.05	.88	1.35	1.63	2.57	1.99	1.07
PRE-MATRIC	27.02	.45	9.68	6.72	1.55	3.07	.53	.50	.71	.50	1.20	1.39	.72
MATRIC BUT BELOW INTER	16.00		2.60	6.18	3.57	1.33					1.37	.60	.35
INTERMEDIATE BUT BELOW DEGREE	11.41		1.00	4.00	4.09	.96	.18	.18	.58	.43			
DEGREE, POST GRADUATE & PH.D	10.49			3.17	2.27	2.76	1.33	.19	.06	.70			
FEMALE	20.38	.40	6.51	5.35	.87	1.23	1.08	1.11	.67	.97	.47	.37	1.36
ILLITERATE	5.56	.18	.53	.55	.07			.92	.54	.97	.23	.37	1.19
LITERATE	14.83	.22	5.98	4.80	.80	1.23	1.08	.18	.13		.24		.17
NO FORMAL EDUCATION	.80		.80										
FORMAL EDUCATION	14.03	.22	5.18	4.80	.80	1.23	1.08	.18	.13		.24		.17
PRE-MATRIC	3.24	.22	2.67	.17				.18					
MATRIC BUT BELOW INTER	4.15		1.80	1.73		.22	.39						
INTERMEDIATE BUT BELOW DEGREE	3.29		.71	1.67	.39	.22			.06		.24		
DEGREE, POST GRADUATE & PH.D	3.35			1.23	.40	.79	.69		.06				.17

PERCENTAGE DISTRIBUTION OF UNEMPLOYED PERSONS WITH PREVIOUS EXPERIENCE OF WORK BY MAJOR
OCCUPATION GROUPS, SEX AND LEVEL OF EDUCATION, 2003-2004

TABLE-35 PAKISTAN

LEVEL OF EDUCATION	MAJOR OCCUPATION GROUPS									
	TOTAL	LEGISL- ATORS, SENIOR OFFIC- IALS & MANAGER	PROFES- SIONALS	TECHNI- CIANS AND PROFES- SIONALS	CLERKS	SEVICE WORKERS & SHOP & MARK- ET SALE WORKERS	SKILLED AGRICU- LTURAL AND FISHERY WORKERS	CRAFT & RELATED TRADES WORKERS	PLANT & MACHINE OPERAT- OR AND ASSEMB- LERS	ELEMEN- TARY (UNSKI- LLED) OCCUPA- TIONS
1	2	3	4	5	6	7	8	9	10	11
BOTH SEXES	100.00	8.91	1.15	7.88	3.30	13.32	6.06	21.09	8.33	29.95
ILLITERATE	30.85	.55		.61		1.96	.54	8.55	3.01	15.62
LITERATE	69.15	8.36	1.15	7.27	3.30	11.36	5.52	12.54	5.32	14.32
NO FORMAL EDUCATION	.33	.05						.29		
FORMAL EDUCATION	68.82	8.32	1.15	7.27	3.30	11.36	5.52	12.25	5.32	14.32
PRE-MATRIC	32.07	2.65	.06	.52	.54	5.14	3.12	6.81	3.51	9.71
MATRIC BUT BELOW INTER	20.72	2.98	.05	2.67	1.07	2.90	1.36	4.42	1.09	4.17
INTERMEDIATE BUT BELOW DEGREE	8.53	.77	.06	1.59	1.18	2.91	.92	.17	.56	.37
DEGREE, POST GRADUATE & PH.D	7.50	1.92	.98	2.49	.51	.40	.12	.85	.16	.07
MALE	82.77	8.20	1.03	5.20	3.30	12.60	5.13	17.25	7.93	22.14
ILLITERATE	22.68	.55		.22		1.86	.54	6.87	2.61	10.03
LITERATE	60.10	7.65	1.03	4.98	3.30	10.74	4.59	10.38	5.32	12.11
NO FORMAL EDUCATION										
FORMAL EDUCATION	60.10	7.65	1.03	4.98	3.30	10.74	4.59	10.38	5.32	12.11
PRE-MATRIC	27.00	2.29	.06	.45	.54	4.52	2.53	5.59	3.51	7.50
MATRIC BUT BELOW INTER	18.44	2.68		1.74	1.07	2.90	1.02	3.77	1.09	4.17
INTERMEDIATE BUT BELOW DEGREE	7.70	.77	.06	.77	1.18	2.91	.92	.17	.56	.37
DEGREE, POST GRADUATE & PH.D	6.96	1.92	.91	2.02	.51	.40	.12	.85	.16	.07
FEMALE	17.23	.71	.12	2.68		.72	.93	3.84	.41	7.81
ILLITERATE	8.17			.39		.10		1.68	.41	5.59
LITERATE	9.06	.71	.12	2.29		.62	.93	2.16		2.22
NO FORMAL EDUCATION	.33	.05						.29		
FORMAL EDUCATION	8.73	.67	.12	2.29		.62	.93	1.87		2.22
PRE-MATRIC	5.08	.37		.06		.62	.59	1.22		2.22
MATRIC BUT BELOW INTER	2.28	.30	.05	.94			.34	.65		
INTERMEDIATE BUT BELOW DEGREE	.82			.82						
DEGREE, POST GRADUATE & PH.D	.55		.08	.47						

PERCENTAGE DISTRIBUTION OF UNEMPLOYED PERSONS WITH PREVIOUS EXPERIENCE OF WORK BY MAJOR
OCCUPATION GROUPS, SEX AND LEVEL OF EDUCATION, 2003-2004

TABLE-35 (A) PAKISTAN RURAL

LEVEL OF EDUCATION	MAJOR OCCUPATION GROUPS									
	TOTAL	LEGISL- ATORS, SENIOR OFFIC- IALS & MANAGER	PROFES- SIONALS	TECHNI- CIANS AND PROFES- SIONALS	CLERKS	SEVICE WORKERS & SHOP & MARK- ET SALE WORKERS	SKILLED AGRICU- LTURAL AND FISHERY WORKERS	CRAFT & RELATED TRADES WORKERS	PLANT & MACHINE OPERAT- OR AND ASSEMB- LERS	ELEMEN- TARY (UNSKI- LLED) OCCUPA- TIONS
1	2	3	4	5	6	7	8	9	10	11
BOTH SEXES	100.00	7.20	.09	5.32	3.97	12.92	10.47	14.06	6.87	39.08
ILLITERATE	33.94	.86				2.16	.55	5.08	2.97	22.31
LITERATE	66.06	6.34	.09	5.32	3.97	10.76	9.92	8.99	3.90	16.77
NO FORMAL EDUCATION	.53							.53		
FORMAL EDUCATION	65.54	6.34	.09	5.32	3.97	10.76	9.92	8.46	3.90	16.77
PRE-MATRIC	36.62	2.46			1.00	6.32	5.61	5.72	3.22	12.29
MATRIC BUT BELOW INTER	20.42	3.33	.09	3.37	1.21	3.41	2.50	2.02	.68	3.81
INTERMEDIATE BUT BELOW DEGREE	6.38			1.41	1.76	.96	1.58			.67
DEGREE, POST GRADUATE & PH.D	2.12	.55		.55		.07	.23	.72		
MALE	78.40	6.53		3.24	3.97	11.83	8.76	12.05	6.40	25.63
ILLITERATE	23.20	.86				1.97	.55	4.38	2.50	12.93
LITERATE	55.20	5.67		3.24	3.97	9.85	8.21	7.67	3.90	12.69
NO FORMAL EDUCATION										
FORMAL EDUCATION	55.20	5.67		3.24	3.97	9.85	8.21	7.67	3.90	12.69
PRE-MATRIC	29.38	1.78			1.00	5.41	4.52	5.23	3.22	8.21
MATRIC BUT BELOW INTER	18.23	3.33		2.19	1.21	3.41	1.88	1.72	.68	3.81
INTERMEDIATE BUT BELOW DEGREE	5.78			.80	1.76	.96	1.58			.67
DEGREE, POST GRADUATE & PH.D	1.81	.55		.24		.07	.23	.72		
FEMALE	21.60	.67	.09	2.09		1.10	1.71	2.02	.47	13.46
ILLITERATE	10.74					.19		.70	.47	9.38
LITERATE	10.86	.67	.09	2.09		.91	1.71	1.32		4.08
NO FORMAL EDUCATION	.53							.53		
FORMAL EDUCATION	10.33	.67	.09	2.09		.91	1.71	.79		4.08
PRE-MATRIC	7.23	.67				.91	1.09	.49		4.08
MATRIC BUT BELOW INTER	2.19		.09	1.17			.62	.31		
INTERMEDIATE BUT BELOW DEGREE	.60			.60						
DEGREE, POST GRADUATE & PH.D	.31			.31						

PERCENTAGE DISTRIBUTION OF UNEMPLOYED PERSONS WITH PREVIOUS EXPERIENCE OF WORK BY MAJOR
OCCUPATION GROUPS, SEX AND LEVEL OF EDUCATION, 2003-2004

TABLE-35 (B) PAKISTAN URBAN

LEVEL OF EDUCATION	MAJOR OCCUPATION GROUPS									
	TOTAL	LEGISL- ATORS, SENIOR OFFIC- IALS & MANAGER	PROFES- SIONALS	TECHNI- CIANS AND PROFES- SIONALS	CLERKS	SEVICE WORKERS & SHOP & MARK- ET SALE WORKERS	SKILLED AGRICU- LTURAL AND FISHERY WORKERS	CRAFT & RELATED TRADES WORKERS	PLANT & MACHINE OPERAT- OR AND ASSEMB- LERS	ELEMEN- TARY (UNSKI- LLED) OCCUPA- TIONS
1	2	3	4	5	6	7	8	9	10	11
BOTH SEXES	100.00	10.95	2.42	10.93	2.51	13.79	.80	29.47	10.08	19.05
ILLITERATE	27.16	.17		1.33		1.72	.53	12.69	3.07	7.64
LITERATE	72.84	10.78	2.42	9.60	2.51	12.06	.27	16.78	7.01	11.40
NO FORMAL EDUCATION	.10	.10								
FORMAL EDUCATION	72.74	10.68	2.42	9.60	2.51	12.06	.27	16.78	7.01	11.40
PRE-MATRIC	26.66	2.89	.13	1.13		3.74	.14	8.12	3.86	6.64
MATRIC BUT BELOW INTER	21.07	2.56		1.84	.92	2.28		7.29	1.57	4.60
INTERMEDIATE BUT BELOW DEGREE	11.09	1.68	.14	1.82	.48	5.25	.13	.36	1.24	
DEGREE, POST GRADUATE & PH.D	13.93	3.55	2.16	4.81	1.11	.79		1.01	.34	.15
MALE	87.99	10.19	2.26	7.54	2.51	13.51	.80	23.45	9.75	17.98
ILLITERATE	22.06	.17		.48		1.72	.53	9.84	2.74	6.58
LITERATE	65.93	10.02	2.26	7.06	2.51	11.79	.27	13.62	7.01	11.40
NO FORMAL EDUCATION										
FORMAL EDUCATION	65.93	10.02	2.26	7.06	2.51	11.79	.27	13.62	7.01	11.40
PRE-MATRIC	24.15	2.89	.13	.99		3.46	.14	6.03	3.86	6.64
MATRIC BUT BELOW INTER	18.69	1.91		1.19	.92	2.28		6.22	1.57	4.60
INTERMEDIATE BUT BELOW DEGREE	10.00	1.68	.14	.73	.48	5.25	.13	.36	1.24	
DEGREE, POST GRADUATE & PH.D	13.10	3.55	1.99	4.15	1.11	.79		1.01	.34	.15
FEMALE	12.01	.76	.17	3.39		.28		6.02	.33	1.07
ILLITERATE	5.10			.85				2.86	.33	1.07
LITERATE	6.91	.76	.17	2.54		.28		3.16		
NO FORMAL EDUCATION	.10	.10								
FORMAL EDUCATION	6.81	.66	.17	2.54		.28		3.16		
PRE-MATRIC	2.51			.14		.28		2.09		
MATRIC BUT BELOW INTER	2.38	.66		.65				1.07		
INTERMEDIATE BUT BELOW DEGREE	1.09			1.09						
DEGREE, POST GRADUATE & PH.D	.83		.17	.66						

PERCENTAGE DISTRIBUTION OF UNEMPLOYED PERSONS WITH PREVIOUS EXPERIENCE OF WORK BY MAJOR
OCCUPATION GROUPS, SEX AND LEVEL OF EDUCATION, 2003-2004

TABLE-35.2 NWFP

LEVEL OF EDUCATION	MAJOR OCCUPATION GROUPS									
	TOTAL	LEGISL- ATORS, SENIOR OFFIC- IALS & MANAGER	PROFES- SIONALS	TECHNI- CIANS AND PROFES- SIONALS	CLERKS	SEVICE WORKERS & SHOP & MARK- ET SALE WORKERS	SKILLED AGRICU- LTURAL AND FISHERY WORKERS	CRAFT & RELATED TRADES WORKERS	PLANT & MACHINE OPERAT- OR AND ASSEMB- LERS	ELEMEN- TARY (UNSKI- LLED) OCCUPA- TIONS
1	2	3	4	5	6	7	8	9	10	11
BOTH SEXES	100.00	11.97	.90	5.86	3.62	14.50	7.07	12.22	8.40	35.46
ILLITERATE	29.04	1.82				1.09	.87	4.53	1.73	19.01
LITERATE	70.96	10.15	.90	5.86	3.62	13.41	6.21	7.69	6.67	16.45
NO FORMAL EDUCATION										
FORMAL EDUCATION	70.96	10.15	.90	5.86	3.62	13.41	6.21	7.69	6.67	16.45
PRE-MATRIC	34.85	4.44		.57	.78	5.25	1.88	4.48	5.79	11.69
MATRIC BUT BELOW INTER	24.92	3.91		.81	1.92	5.87	3.55	3.21	.89	4.77
INTERMEDIATE BUT BELOW DEGREE	7.72	.82	.26	2.64	.93	2.29	.78			
DEGREE, POST GRADUATE & PH.D	3.47	.99	.64	1.85						
MALE	89.56	11.97	.57	2.00	3.62	13.72	4.85	11.25	8.40	33.16
ILLITERATE	27.27	1.82				1.09	.87	4.27	1.73	17.50
LITERATE	62.29	10.15	.57	2.00	3.62	12.63	3.98	6.98	6.67	15.66
NO FORMAL EDUCATION										
FORMAL EDUCATION	62.29	10.15	.57	2.00	3.62	12.63	3.98	6.98	6.67	15.66
PRE-MATRIC	32.23	4.44		.30	.78	4.47	1.09	4.48	5.79	10.90
MATRIC BUT BELOW INTER	22.06	3.91		.09	1.92	5.87	2.11	2.51	.89	4.77
INTERMEDIATE BUT BELOW DEGREE	5.83	.82	.26	.75	.93	2.29	.78			
DEGREE, POST GRADUATE & PH.D	2.17	.99	.31	.87						
FEMALE	10.44		.32	3.86		.78	2.22	.97		2.29
ILLITERATE	1.77							.26		1.50
LITERATE	8.67		.32	3.86		.78	2.22	.70		.79
NO FORMAL EDUCATION										
FORMAL EDUCATION	8.67		.32	3.86		.78	2.22	.70		.79
PRE-MATRIC	2.62			.27		.78	.79			.79
MATRIC BUT BELOW INTER	2.85			.72			1.43	.70		
INTERMEDIATE BUT BELOW DEGREE	1.89			1.89						
DEGREE, POST GRADUATE & PH.D	1.30		.32	.98						

PERCENTAGE DISTRIBUTION OF UNEMPLOYED PERSONS WITH PREVIOUS EXPERIENCE OF WORK BY MAJOR
OCCUPATION GROUPS, SEX AND LEVEL OF EDUCATION, 2003-2004

TABLE-35.2 (A) NWFP RURAL

LEVEL OF EDUCATION	MAJOR OCCUPATION GROUPS									
	TOTAL	LEGISL- ATORS, SENIOR OFFIC- IALS & MANAGER	PROFES- SIONALS	TECHNI- CIANS AND PROFES- SIONALS	CLERKS	SEVICE WORKERS & SHOP & MARK- ET SALE WORKERS	SKILLED AGRICU- LTURAL AND FISHERY WORKERS	CRAFT & RELATED TRADES WORKERS	PLANT & MACHINE OPERAT- OR AND ASSEMB- LERS	ELEMEN- TARY (UNSKI- LLED) OCCUPA- TIONS
1	2	3	4	5	6	7	8	9	10	11
BOTH SEXES	100.00	10.65		5.37	2.72	15.49	8.75	9.97	7.78	39.27
ILLITERATE	28.27	1.94				.42	1.01	3.21	.19	21.49
LITERATE	71.73	8.71		5.37	2.72	15.07	7.74	6.77	7.58	17.78
NO FORMAL EDUCATION										
FORMAL EDUCATION	71.73	8.71		5.37	2.72	15.07	7.74	6.77	7.58	17.78
PRE-MATRIC	38.82	4.29			1.02	6.51	2.09	4.62	7.21	13.09
MATRIC BUT BELOW INTER	25.26	4.42		.94	1.70	6.37	4.63	2.15	.37	4.69
INTERMEDIATE BUT BELOW DEGREE	6.00			2.78		2.20	1.02			
DEGREE, POST GRADUATE & PH.D	1.65			1.65						
MALE	88.49	10.65		1.69	2.72	14.48	5.85	9.05	7.78	36.28
ILLITERATE	26.30	1.94				.42	1.01	3.21	.19	19.53
LITERATE	62.19	8.71		1.69	2.72	14.06	4.84	5.85	7.58	16.75
NO FORMAL EDUCATION										
FORMAL EDUCATION	62.19	8.71		1.69	2.72	14.06	4.84	5.85	7.58	16.75
PRE-MATRIC	35.75	4.29			1.02	5.49	1.06	4.62	7.21	12.06
MATRIC BUT BELOW INTER	21.54	4.42			1.70	6.37	2.76	1.23	.37	4.69
INTERMEDIATE BUT BELOW DEGREE	4.19			.97		2.20	1.02			
DEGREE, POST GRADUATE & PH.D	.71			.71						
FEMALE	11.51			3.68		1.02	2.90	.92		2.99
ILLITERATE	1.96									1.96
LITERATE	9.55			3.68		1.02	2.90	.92		1.03
NO FORMAL EDUCATION										
FORMAL EDUCATION	9.55			3.68		1.02	2.90	.92		1.03
PRE-MATRIC	3.07					1.02	1.03			1.03
MATRIC BUT BELOW INTER	3.73			.94			1.87	.92		
INTERMEDIATE BUT BELOW DEGREE	1.81			1.81						
DEGREE, POST GRADUATE & PH.D	.94			.94						

PERCENTAGE DISTRIBUTION OF UNEMPLOYED PERSONS WITH PREVIOUS EXPERIENCE OF WORK BY MAJOR
OCCUPATION GROUPS, SEX AND LEVEL OF EDUCATION, 2003-2004

TABLE-35.2 (B) NWFP URBAN

LEVEL OF EDUCATION	MAJOR OCCUPATION GROUPS									
	TOTAL	LEGISL- ATORS, SENIOR OFFIC- IALS & MANAGER	PROFES- SIONALS	TECHNI- CIANS AND PROFES- SIONALS	CLERKS	SEVICE WORKERS & SHOP & MARK- ET SALE WORKERS	SKILLED AGRICU- LTURAL AND FISHERY WORKERS	CRAFT & RELATED TRADES WORKERS	PLANT & MACHINE OPERAT- OR AND ASSEMB- LERS	ELEMEN- TARY (UNSKI- LLED) OCCUPA- TIONS
1	2	3	4	5	6	7	8	9	10	11
BOTH SEXES	100.00	16.30	3.84	7.47	6.59	11.24	1.59	19.56	10.45	22.96
ILLITERATE	31.58	1.43				3.28	.40	8.87	6.76	10.86
LITERATE	68.42	14.87	3.84	7.47	6.59	7.97	1.18	10.70	3.69	12.10
NO FORMAL EDUCATION										
FORMAL EDUCATION	68.42	14.87	3.84	7.47	6.59	7.97	1.18	10.70	3.69	12.10
PRE-MATRIC	21.87	4.93		2.42		1.12	1.18	4.01	1.12	7.08
MATRIC BUT BELOW INTER	23.78	2.23		.38	2.63	4.25		6.69	2.57	5.02
INTERMEDIATE BUT BELOW DEGREE	13.33	3.50	1.12	2.15	3.96	2.59				
DEGREE, POST GRADUATE & PH.D	9.44	4.22	2.71	2.51						
MALE	93.06	16.30	2.45	3.04	6.59	11.24	1.59	18.44	10.45	22.96
ILLITERATE	30.46	1.43				3.28	.40	7.74	6.76	10.86
LITERATE	62.60	14.87	2.45	3.04	6.59	7.97	1.18	10.70	3.69	12.10
NO FORMAL EDUCATION										
FORMAL EDUCATION	62.60	14.87	2.45	3.04	6.59	7.97	1.18	10.70	3.69	12.10
PRE-MATRIC	20.72	4.93		1.27		1.12	1.18	4.01	1.12	7.08
MATRIC BUT BELOW INTER	23.78	2.23		.38	2.63	4.25		6.69	2.57	5.02
INTERMEDIATE BUT BELOW DEGREE	11.17	3.50	1.12		3.96	2.59				
DEGREE, POST GRADUATE & PH.D	6.93	4.22	1.33	1.38						
FEMALE	6.94		1.38	4.43				1.12		
ILLITERATE	1.12							1.12		
LITERATE	5.81		1.38	4.43						
NO FORMAL EDUCATION										
FORMAL EDUCATION	5.81		1.38	4.43						
PRE-MATRIC	1.15			1.15						
MATRIC BUT BELOW INTER										
INTERMEDIATE BUT BELOW DEGREE	2.15			2.15						
DEGREE, POST GRADUATE & PH.D	2.51		1.38	1.12						

PERCENTAGE DISTRIBUTION OF UNEMPLOYED PERSONS WITH PREVIOUS EXPERIENCE OF WORK BY MAJOR
OCCUPATION GROUPS, SEX AND LEVEL OF EDUCATION, 2003-2004

TABLE-35.3 PUNJAB

LEVEL OF EDUCATION	MAJOR OCCUPATION GROUPS									
	TOTAL	LEGISL- ATORS, SENIOR OFFIC- IALS & MANAGER	PROFES- SIONALS	TECHNI- CIANS AND PROFES- SIONALS	CLERKS	SEVICE WORKERS & SHOP & MARK- ET SALE WORKERS	SKILLED AGRICU- LTURAL AND FISHERY WORKERS	CRAFT & RELATED TRADES WORKERS	PLANT & MACHINE OPERAT- OR AND ASSEMB- LERS	ELEMEN- TARY (UNSKI- LLED) OCCUPA- TIONS
1	2	3	4	5	6	7	8	9	10	11
BOTH SEXES	100.00	7.11	.51	8.72	1.94	12.08	5.88	28.20	5.72	29.84
ILLITERATE	35.02			1.12		1.84	.40	12.15	3.06	16.45
LITERATE	64.98	7.11	.51	7.60	1.94	10.25	5.47	16.04	2.66	13.39
NO FORMAL EDUCATION	.53							.53		
FORMAL EDUCATION	64.45	7.11	.51	7.60	1.94	10.25	5.47	15.51	2.66	13.39
PRE-MATRIC	33.38	2.15	.11	.71	.67	5.93	4.32	8.35	1.31	9.85
MATRIC BUT BELOW INTER	18.86	3.12	.09	2.48	.64	1.80	.73	5.52	1.06	3.42
INTERMEDIATE BUT BELOW DEGREE	5.25	.82		1.31	.63	2.01	.42	.07		
DEGREE, POST GRADUATE & PH.D	6.95	1.03	.31	3.12		.51		1.57	.29	.13
MALE	74.76	6.56	.42	5.92	1.94	11.51	5.13	21.76	4.97	16.55
ILLITERATE	21.26			.41		1.84	.40	9.40	2.31	6.91
LITERATE	53.50	6.56	.42	5.52	1.94	9.67	4.72	12.36	2.66	9.64
NO FORMAL EDUCATION										
FORMAL EDUCATION	53.50	6.56	.42	5.52	1.94	9.67	4.72	12.36	2.66	9.64
PRE-MATRIC	26.06	2.15	.11	.71	.67	5.36	3.57	6.10	1.31	6.10
MATRIC BUT BELOW INTER	16.37	2.57		1.53	.64	1.80	.73	4.62	1.06	3.42
INTERMEDIATE BUT BELOW DEGREE	4.56	.82		.61	.63	2.01	.42	.07		
DEGREE, POST GRADUATE & PH.D	6.51	1.03	.31	2.67		.51		1.57	.29	.13
FEMALE	25.24	.55	.09	2.80		.57	.75	6.43	.75	13.29
ILLITERATE	13.76			.71				2.75	.75	9.54
LITERATE	11.48	.55	.09	2.09		.57	.75	3.68		3.75
NO FORMAL EDUCATION	.53							.53		
FORMAL EDUCATION	10.95	.55	.09	2.09		.57	.75	3.15		3.75
PRE-MATRIC	7.32					.57	.75	2.25		3.75
MATRIC BUT BELOW INTER	2.49	.55	.09	.95				.90		
INTERMEDIATE BUT BELOW DEGREE	.70			.70						
DEGREE, POST GRADUATE & PH.D	.44			.44						

PERCENTAGE DISTRIBUTION OF UNEMPLOYED PERSONS WITH PREVIOUS EXPERIENCE OF WORK BY MAJOR
OCCUPATION GROUPS, SEX AND LEVEL OF EDUCATION, 2003-2004

TABLE-35.3 (B) PUNJAB URBAN

LEVEL OF EDUCATION	MAJOR OCCUPATION GROUPS									
	TOTAL	LEGISL- ATORS, SENIOR OFFIC- IALS & MANAGER	PROFES- SIONALS	TECHNI- CIANS AND PROFES- SIONALS	CLERKS	SEVICE WORKERS & SHOP & MARK- ET SALE WORKERS	SKILLED AGRICU- LTURAL AND FISHERY WORKERS	CRAFT & RELATED TRADES WORKERS	PLANT & MACHINE OPERAT- OR AND ASSEMB- LERS	ELEMEN- TARY (UNSKI- LLED) OCCUPA- TIONS
1	2	3	4	5	6	7	8	9	10	11
BOTH SEXES	100.00	10.78	.91	14.64		11.49	.87	38.02	6.68	16.61
ILLITERATE	31.53			2.41		.82	.87	18.04	2.74	6.64
LITERATE	68.47	10.78	.91	12.23		10.66		19.98	3.94	9.97
NO FORMAL EDUCATION										
FORMAL EDUCATION	68.47	10.78	.91	12.23		10.66		19.98	3.94	9.97
PRE-MATRIC	25.25	3.85	.23	1.52		4.34		8.93	1.05	5.34
MATRIC BUT BELOW INTER	22.11	4.15		1.19		1.07		9.06	2.28	4.35
INTERMEDIATE BUT BELOW DEGREE	9.05	1.76		2.82		4.32		.15		
DEGREE, POST GRADUATE & PH.D	12.06	1.02	.67	6.71		.93		1.83	.62	.28
MALE	81.21	9.59	.91	9.47		11.49	.87	27.86	6.08	14.94
ILLITERATE	23.29			.87		.82	.87	13.62	2.14	4.97
LITERATE	57.91	9.59	.91	8.59		10.66		14.25	3.94	9.97
NO FORMAL EDUCATION										
FORMAL EDUCATION	57.91	9.59	.91	8.59		10.66		14.25	3.94	9.97
PRE-MATRIC	21.46	3.85	.23	1.52		4.34		5.13	1.05	5.34
MATRIC BUT BELOW INTER	17.80	2.96				1.07		7.12	2.28	4.35
INTERMEDIATE BUT BELOW DEGREE	7.55	1.76		1.32		4.32		.15		
DEGREE, POST GRADUATE & PH.D	11.11	1.02	.67	5.76		.93		1.83	.62	.28
FEMALE	18.79	1.19		5.17				10.16	.60	1.67
ILLITERATE	8.23			1.53				4.43	.60	1.67
LITERATE	10.56	1.19		3.64				5.73		
NO FORMAL EDUCATION										
FORMAL EDUCATION	10.56	1.19		3.64				5.73		
PRE-MATRIC	3.80							3.80		
MATRIC BUT BELOW INTER	4.31	1.19		1.19				1.94		
INTERMEDIATE BUT BELOW DEGREE	1.50			1.50						
DEGREE, POST GRADUATE & PH.D	.95			.95						

