

FOREWORD

The Labour force statistics are pivotal for manpower planning, human resource development and, economic growth. Federal Bureau of Statistics has been conducting Labour Force Surveys (LFS) since 1963. The Survey data is extensively used by the government, researchers and other stakeholders at large.

This report presents annual estimates of the LFS 2010-11. Detailed information on labour force characteristics has been collected from representative sample of 36,420 households to produce gender disaggregated national and provincial level estimates with urban/rural breakdown. The Survey also provides for quarterly representative results at national, rural/urban level. For this purpose, total sample size is evenly distributed into four sub samples, each to be enumerated in a given quarter.

The Survey, along with the quantification of core variables, also estimates important attributes of literacy, migration, occupational safety, etc. in accordance with Pakistan Standard Classification of Occupation (PSCO) 1994 revised in the light of International Standard Classification of Occupation (ISCO) 1988.

The preparation and publication of this report would not have been possible without the officers and staff of FBS, the enumerators who braved all sorts of problems to collect the data, the staff who processed it in spite of lack of facilities, the officers, who led the team and kept them motivated enough to produce this publication in record time of one month.

Effort has been made to make this report a comprehensive, informative and useful document for decision-makers, researchers, planners, economists and other beneficiaries at large. Suggestions for further improvement of the LFS are welcome.

ASIF BAJWA
Secretary

Government of Pakistan
Ministry of Finance, Economic Affairs, Revenue,
Statistics & Planning & Development,
Statistics Division,
Islamabad
July 2011

PREFACE

Labour Force Survey (LFS) is one of the most visible and sought out work of the Federal Bureau of Statistics (FBS). Labour Statistics Section-the one of the vanguard constituents of FBS- performs pivotal role, in league with other sections, to orchestrate the rigmarole of survey activities, comprising framing of the questionnaire, chalking up methodology, determining-design, size and spread of-the sample, printing and distribution of questionnaire to enumerators, training to field staff, collection, editing, coding and processing of data, report writing and dissemination through published and electronic means.

I seize this opportunity to acknowledge that all concerned sections of FBS viz Labour Statistics Section, Sample Design Section, Field Services Section and Data Processing Centre have performed their role with dedication and efficacy in the pursuit of actualizing the survey output before the stipulated time frame and according to the norms of adequacy, reliability and serviceability.

I would also like to acknowledge the insightful comments we do receive from our expert users which help galvanize continued improvement in the questionnaire and methodology of the Labour Force Survey. I do hope that the quality, utility and efficacy of the Survey will increase with the passage of time.

Arif Mehmood Cheema
Director General



Statistics

- ▷ Population Census
- ▷ Agriculture Census
- ▷ Agriculture Statistics
- ◊ Business Register
- ▷ Demographic and Research
- ▷ Energy & Mining Statistics
- ▷ External Trade Statistics
- ▷ Industry
- ▷ Labour Force Statistics
- ▷ National Accounts
- ▷ Pakistan Social And Living Standards Measurement
- ▷ Population Welfare Statistics
- ▷ Price Statistics
- ▷ Social Statistics
- ▷ Field Services
- ◊ Data Processing Centre
- ▷ Time series data

Services

- ◊ Classifications
- ◊ Data Dissemination
- ◊ Our Data Citations
- ▷ Press Releases
- ◊ Publications
- ◊ Training
- ◊ All Reports and Publications

Last Updated: 15-06-2015

[Home](#) ›

Labour Force Survey 2010-11

LABOUR FORCE SURVEY

2010 - 11

Thirtieth issue

Government of Pakistan
Statistics Division
Federal Bureau of Statistics
July, 2011

Contents

Title	Page No.
Foreword	i
Preface	ii
Statistical Appendix Tables (Included in the Report)	iv
Statistical Tables (Available on Request)	vi
Indicators	viii
Summary of Findings	ix
Section-I Methodology	1-4
Section-II Concepts and Definitions	5-10

Section-III Results	11-37
Marital Status	11
Sex Ratio	11
Literacy	12
Level of Education	13
Migration	13
Reasons of Migration	14
Migrants Employed by Employment Status	15
Labour Force Participation Rates: Crude	16
Labour Force Participation Rates: Refined	18
Labour Force Participation Rates: Age Specific	18
Labour Force: Absolute Figures	19
Employed: Absolute Figures	20
Employed: Major Industry Divisions	21
Employed: Major Occupational Groups	23
Employed: Employment Status	25
Employed: Number of Hours Worked During the Week	25
Employed: Informal Sector	26
Informal Sector: Major Industry Divisions	27
Informal Sector: Major Occupational Groups	28
Informal Sector: Employment Status	29
Labour Force: Unemployment Rates: Overall	30
Unemployment Rates: Age Specific	30
Unemployed: Absolute Figures	31
Unemployment Rates: Time -related	32
Employed: Occupational Safety and Health	33
Occupational Safety and Health: Major Industry Divisions	33
Occupational Safety and Health: Major Occupational Groups	34
Occupational Safety and Health: Employment Status	35
Occupational Safety and Health: Type of Treatment Received	36
Wages	36
Major Industry Division: Wages	37
List of Figures	
Figure 1: Crude Activity (Participation) Rates by Sex for Pakistan, Rural & Urban	17
Figure 2: Age Specific Activity Rates (ASAR) by Sex for Pakistan	19
Figure 3: Distribution of Employed Persons by Major Industry Divisions	22
Figure 4: Distribution of Employed Persons by Major Occupational Groups	24

Figure 5: Age Specific Unemployment Rates by Sex for Pakistan	31
Annexure 1: List of Published Reports of Labour Force Surveys	39
Annexure 2: Questionnaire	40-55

Statistical Appendix Tables

(Included in the Report)

No.	Title	Page No.
1.	Percentage distribution of population by age, sex and area: Pakistan & Provinces.	56
2.	Percentage distribution of population by province, area and sex.	61
3.	Percentage distribution of population by age, sex, literacy and level of education: Pakistan & Provinces, Rural & Urban.	62
4.	Percentage distribution of population 10 years of age and above by age, sex and marital status: Pakistan & Provinces, Rural & Urban.	77
5.	Percentage distribution of total population and that of 10 years age and above by area, age, sex and nature of activities: Pakistan & Province.	92
6.	Percentage distribution of civilian labour force 10 years of age and above by age, sex, area and nature of activities: Pakistan & Provinces.	97
7.	Percentage distribution of total population and that of 10 years age and above by age, sex, area and nature of activities, (including special probing questions): Pakistan & Provinces.	102
8.	Percentage distribution of civilian labour force 10 years of age and above by area, age, sex and nature of activities (including special probing questions): Pakistan & Provinces.	107
9.	Percentage distribution of population 10 years of age and above by level of education, sex and nature of activities: Pakistan & Provinces, Rural & Urban.	112
10.	Percentage distribution of population 10 years of age and above by migration status, sex, area and provinces.	127
11.	Percentage distribution of migrant population 10 years of age and over by place of present and previous residence, area, sex and provinces.	128
12.	Percentage distribution of migrant population 10 years of age and over by main reasons of migration, age sex and area.	131
13.	Percentage, distribution of migrant employed persons 10 years of age and over by employment status, number of hours worked during reference week and sex	136
14.	Labour force participation rates and un-employment rates by age, sex and area: Pakistan & Provinces	151
15.	Augmented labour force participation rates and un-employment rates by age, sex and area : Pakistan & Provinces	156
16.	Percentage distribution of employed persons 10 years of age and over by major industry division,	161

	sex and area: Pakistan & Provinces	
17.	Percentage distribution of employed persons 10 years of age and over by major occupation groups, sex and area: Pakistan & Provinces	166
18.	Percentage distribution of employed persons 10 years of age and over by employment status, number of hours worked during reference week and sex: Pakistan & Provinces, Rural & Urban	171
19.	Percentage distribution of employed persons 10 years of age and over by major industry divisions, occupation groups and sex: Pakistan & Provinces, Rural & Urban	186
20.	Percentage distribution of employed persons 10 years of age and over by major sectors of employment, sex, area, Pakistan and Provinces	231
21.	Percentage distribution of employed persons 10 years of age and over engaged in informal sector by major industry divisions, sex and area: Pakistan & Provinces	232
22.	Percentage distribution of employed persons 10 years of age and over engaged in informal sector by major occupation groups, sex and area: Pakistan & Provinces	237
23.	Percentage distribution of employed persons 10 years of age and over engaged in informal sector by employment status, sex, area, Pakistan and Provinces	242
24.	Percentage distribution of under employed persons (i.e. those who worked less than 35 hours during reference week and were available for/seeking additional or alternative work) by employment status, sex, area and province	243
25.	Percentage distribution of underemployed persons (i.e. those who worked less than 35 hours during reference week and were available for/seeking additional or alternative work) by age, area and sex: Pakistan & Provinces	244
26.	Percentage distribution of underemployed persons (i.e. those who worked less than 35 hours during reference week and were available for/seeking additional or alternative work) by area, sex and level of education: Pakistan & Provinces	249
27.	Percentage distribution of employed persons 10 years of age and over who worked less than 35 hours during reference week by reasons, sex and province: Rural & Urban	254
28.	Percentage distribution of employed persons 10 years of age and over suffered occupational injuries/diseases by area, sex and provinces	260
29.	Percentage distribution of employed persons 10 years of age and over suffered occupational injuries/diseases by major industry division, sex and area: Pakistan & Provinces	261
30.	Percentage distribution of employed persons 10 years of age and over suffered occupational injuries/diseases by major occupation groups, sex and area: Pakistan & Provinces	266
31.	Percentage distribution of employed persons 10 years of age and over suffered occupational injuries/diseases by employment status, province, sex and area	271
32.	Percentage distribution of employed persons 10 years of age and over suffered occupational injuries/diseases by type of treatment received, sex, area and provinces	272
33.	Percentage Distribution of unemployed persons 10 years of age and over who were not available for work due to certain reasons by sex, area and provinces	273
34.	Percentage distribution of unemployed persons 10 years of age and over by age, sex, level of education: Pakistan & Province, Rural & Urban	274
35.	Percentage distribution of unemployed persons with previous experience of work by major occupation groups, sex, level of education: Pakistan & Province, Rural & Urban	289
36.	Percentage distribution of population 10 years of age and over by sex, marital status and nature of activities: Pakistan & Province, Rural & Urban	304
37.	Percentage distribution of employees 10 years of age and over by average monthly payment categories, sex and province: Rural & Urban	319
38.	Percentage distribution of employees by wage groups, major industry and sex	322
39.	Percentage distribution of employees by wage groups, major occupational and sex.	367

Statistical Tables

(Available on Request)

No. Title

1. Percentage distribution of population 10 years of age and above by marital status and nature of activities: Pakistan & Provinces, Rural & Urban
2. Percentage distribution of migrant population 10 years of age and above by period of migration, sex, area and provinces: Rural & Urban
3. Percentage distribution of employed persons 10 years of age and above by major occupation groups, place of work and sex: Pakistan & Provinces, Rural & Urban
4. Percentage distribution of employed persons 10 years of age and above by hours worked, major occupation groups and sex: Pakistan & Provinces, Rural & Urban
5. Percentage distribution of employed persons 10 years of age and above by hours worked, major industry divisions and sex: Pakistan & Provinces, Rural & Urban
6. Percentage distribution of employed persons 10 years of age and above who were seeking alternative work during last week by province, area and sex
7. Percentage distribution of employed persons 10 years of age and above by major industry divisions, place of work and sex: Pakistan & Provinces, Rural & Urban
8. Percentage distribution of employed persons 10 years of age and above by status of availability for additional work, province, area and sex
9. Percentage distribution of employed persons 10 years of age and above by employment status, age and sex: Pakistan & Provinces, Rural & Urban
10. Percentage distribution of employed persons 10 years of age and above by major occupation groups, employment status and sex: Pakistan & Provinces, Rural & Urban
11. Percentage distribution of employed persons 10 years of age and above by major industry divisions, employment status and sex: Pakistan & Provinces, Rural & Urban
12. Percentage distribution of employed persons 10 years of age and above by major occupation groups, age and sex: Pakistan & Provinces, Rural & Urban
13. Percentage distribution of employed persons 10 years of age and above by major industry divisions, age and sex: Pakistan & Provinces, Rural & Urban
14. Percentage distribution of employed persons 10 years of age and above by major occupations groups, sex and area (including special probing questions): Pakistan & Provinces
15. Percentage distribution of employed persons 10 years of age and above by major industry divisions, sex and area (including special probing questions): Pakistan & Provinces
16. Percentage distribution of employed persons 10 years of age and above engaged in informal sector by number of hours worked, sex, Pakistan and provinces: Rural & Urban
17. Percentage distribution of employed persons 10 years of age and above by province, sex and periodicity of payment: Rural & Urban
18. Percentage distribution of employed persons 10 years of age and above available for additional work by employment status, area, sex, Pakistan and Provinces
19. Percentage distribution of underemployed persons (i.e. those who worked less than 35 hours during reference week and were available for additional work) by major industry divisions, area and sex: Pakistan & Provinces
20. Percentage distribution of underemployed persons (i.e. those who worked less than 35 hours during reference week and were available for additional work) by major occupation groups, area and sex: Pakistan & Provinces
21. Percentage distribution of employed who did not work during reference week by reasons, area and sex:

Pakistan & Provinces

22. Percentage distribution of employed persons 10 years of age and above suffered occupational injuries/diseases by unsafe act that caused the accident/disease, area and sex: Pakistan & Provinces
23. Percentage distribution of employed persons 10 years of age and above suffered occupational injuries/diseases by unsafe conditions causing the accident/disease, area and sex: Pakistan & Provinces
24. Percentage distribution of employed persons 10 years of age and above suffered occupational injuries/diseases by type of accident, area and sex : Pakistan & Provinces
25. Percentage distribution of employed persons 10 years of age and above suffered occupational injuries/disease by type of incapacity to work by area and sex: Pakistan & Provinces
26. Percentage distribution of employed persons 10 years of age and above suffered occupational injuries/diseases by status of reporting the accident/disease, province, area and sex
27. Percentage distribution of un-employed persons 10 years of age and above excluding those unemployed persons not available for work due to certain reasons by preferred type of work, province, area and sex
28. Percentage distribution of un-employed persons 10 years of age and above excluding those not available for work due to certain reasons by period of seeking work, province, area and sex
29. Percentage distribution of un-employed persons 10 years of age and above excluding those unemployed persons not available for work due to certain reasons by steps taken during last year in search of work, province, area and sex
30. Percentage distribution of un-employed persons 10 years of age and above excluding those unemployed not available for work due to certain reasons with previous experience, province, area and sex
31. Percentage distribution of persons 10 years of age and above who were not in labour force by reasons, area, sex and Provinces.

MAIN INDICATORS

Indicators	2009-10	2010-11	Indicators	2009-10	2010-11
Crude Activity (Participation) Rates (%)			Employment Status (%)		
Pakistan			Employers	1.3	1.4
Total	33.0	32.8	Own account workers	34.2	34.9
Male	49.5	49.3	Contributing Family Workers	29.1	27.7
Female	15.5	15.6	Employees	35.4	36.0
Rural			Employment by Sector (%)		
Total	34.5	34.3	Agriculture	45.0	45.1
Male	49.0	48.6	Industry	20.9	21.2
Female	19.3	19.4	Services	34.1	33.7
Urban			Unemployment Rates (%)		
Total	30.0	30.0	Pakistan		
Male	50.6	50.6	Total	5.6	6.0
Female	7.8	8.1	Male	4.4	5.1
Refined Activity (Participation) Rates (%)			Female	9.5	8.9
Pakistan			Rural		
Total	45.9	45.7	Total	4.8	4.7
Male	68.8	68.7	Male	3.9	4.0
Female	21.5	21.7	Female	7.2	6.4
Rural			Urban		
Total	49.4	49.1	Total	7.2	8.8
Male	70.2	70.0	Male	5.3	7.1
Female	27.6	27.6	Female	20.8	20.7
Urban			Literacy Rates (%)		
Total	39.5	39.5	Pakistan		
Male	66.4	66.4	Total	57.7	58.5
Female	10.3	10.7	Male	69.5	70.2
Activity Status (%)			Female	45.2	46.3
Formal			Rural		
Total	26.7	26.2	Total	49.2	50.2
Rural	23.7	23.5	Male	63.6	64.5
Urban	29.6	28.8	Female	34.2	35.6
Informal			Urban		
Total	73.3	73.8	Total	73.2	73.7
Rural	76.3	76.5	Male	80.2	80.5
Urban	70.4	71.2	Female	65.5	66.4

Note : See Section II for Concepts and Definitions.

SUMMARY OF FINDINGS

Main findings of LFS 2010-11 in comparison with the LFS 2009-10 are outlined as under:

1. Literacy and Employment

1(a) **Literacy Rate** (58.5%) is higher than that of LFS 2009-10 (57.7%), more in the case of females (46.3% in 2010-11, 45.2% in 2009-10) and, in rural areas (50.2% in 2010-11, 49.2% in 2009-10). However, rural-urban (50.2% rural & 73.7% urban in 2010-11; 49.2% Rural & 73.2% urban in 2009-10) and male-female (70.2 % Male & 46.3 % Female in 2010-11; 69.5% Male & 45.2% Female in 2009-10) disparity seems to be closing.

1(b) **Participation Rate** (32.8%) is approximately equal to that of LFS 2009-10 (33.0%). Comparative rate for urban area is similar (30.0%) while for rural area, it trends down (from 34.5% to 34.3%). Similarly, a decline in males' participation rate (from 49.5% to 49.3%) and a slight improvement in females' participation rate (from 15.5% to 15.6 %) is observed.

1(c) **Employment by Major Industries** indicates an increase in the share of *manufacturing* (from 13.2% to 13.7%), *construction* (from 6.7% to 7.0%) and *agriculture & allied activities* (from 45.0% to 45.1%) while the remaining groups curve down.

1(d) **Employment Status** shows an increase in *own account workers* (from 34.2% to 34.9%), *employees* (from 35.4% to 36.0%) and *employers* (from 1.3% to 1.4%) while percentage of *contributing family workers* declined (from 29.1% to 27.7%).

1(e) **Unemployment Rate** (6.0%) is higher than that of the previous survey (5.6%). Opposite patterns is observed in the case of males (5.1% in 2010-11; 4.4% in 2009-10) and females (8.9% in 2010-11; 9.5% in 2009-10). The rise in the former offsets the decline in the latter. Similar to National-level estimates, unemployment rate increases in urban areas (from 7.2% to 8.8%) while in rural areas it decreases marginally (from 4.8% to 4.7%).

1(f) **Formal Sector** (26.2%) recede across the area during the comparative periods (23.5% Rural & 28.8% Urban in 2010-11; 23.7% rural & 29.6 % urban in 2009-10). However, male and females shares make opposite configuration-decrease in the former (from 26.7% to 25.9%) while increase in the latter (from 26.9% to 28.9%).

2. Informal Sector

2(a) **Informal Sector** accounts for more than seven-tenth (73.8%) of non-agricultural employment, more in rural (76.5%) than in urban areas (71.2%). Percentage of females working in informal sector increases in rural areas (from 77.7% to 79.0%) while it decreases in urban areas (from 68.4% to 63.1%). For percentage of males working in informal sector, change is observed only in urban areas (from 70.6% to 72.4%). Similarly, overall percentage of persons working in informal sector shows an increase in both rural (from 76.3% to 76.5%) and urban areas (from 70.4% to 71.2%).

2(b) **Employment by Major Industry Divisions** indicates that *manufacturing* (22.3% in 2010-11; 21.4% in 2009-10) and *construction* (16.1% in 2010-11; 15.8% in 2009-10) increased. All other industry divisions decrease during the comparative periods.

2 (c) **Employment Status** constitutes *employees* (44.0%), *own account workers* (42.7%), *contributing family workers* (10.4%) and *employers* (2.9%). As far change during the comparative periods, all seem increasing except *contributing family workers* (10.4 % in 2010-11; 11.2% in 2009-10).

3. Occupational Safety & Health

3(a) **Percentage of Employed** reporting some sort of occupational injury/disease in the past twelve months that resulted in the loss of working time or doctor's consultation are about one in thirty-five (3.5%) in 2010-11 as compared to one in twenty-nine in 2009-10. The percentage suffered finds male workers more vulnerable (4.1%) relative to female workers (1.5%). Similarly, rural workers (4.0%) are more vulnerable than urban workers (2.3%). Vulnerability seems to be rising during the comparative period, across the area (4.0 % rural & 2.3 % urban in 2010-11; 3.4% rural & 1.8 % urban in 2009-10) and gender (4.1 Male & 1.5% Female in 2010-11; 3.5 Male & 0.9% Female in 2009-10).

3(b) **Major Industry Division** puts sufferers mainly in the activities of *agriculture* (49.8% in 2010-11; 50.2% in 2009-10), *manufacturing* (15.8% in 2010-11; 12.8% in 2009-10), *construction* (13.0% in 2010-11; 14.3% in 2009-10), *wholesale & retail trade* (10.3% in 2010-11; 10.6% in 2009-10) and *transport/storage & communication* (7.1% in 2010-11; 8.0% in 2009-10). The comparative risk profile of *manufacturing* deteriorates a sort while those of remaining groupings seem to be improving.

3(c) **Major Occupational Grouping** comprises *skilled agriculture & fishery activities* (44.6%), *elementary occupations* (22.3%), *craft & related trades workers* (20.5%), *plant and machinery operator* (4.9%) and *legislators/senior officials & managers* (4.1%). Risk profile of the foremost (and the third one) deteriorates; next one's level same while improves in the case of *plant/machine operators & assemblers* and *legislators/senior officials & managers*.

3(d) **Employment Status** indicates decline in percentage of *own account workers* (40.9% in 2010-11; 41.6% in 2009-10) and *employees* (35.1% in 2010-11; 37.6% in 2009-10) while an increase in percentage of *contributing family workers* (22.0% in 2010-11; 20.2% in 2009-10) and *employers* (1.0% in 2010-11; 0.6% in 2009-10).

SECTION-I

METHODOLOGY

Introduction

Federal Bureau of Statistics has been carrying out Labour Force Survey (LFS) since 1963. Along the way, the questionnaire and methodology of the survey have been undergoing pertinent improvements to keep current with best practices. The questionnaire was revised in 1990 to include probing questions on marginal economic activities, likely to be carried out mostly by women and tend to go unrecorded with conventional questions. The questionnaire was further improved in 1995 to reckon with the size and composition of migration and informal sector. The scope of the survey was extended in 2001-02 to take the stock of occupational safety and health of employed persons. The questionnaire was further articulated for undertaking 1st quarterly LFS 2005-06. This practice has since been continuing. The surveys conducted so far are given at Annexure-I.

2. This report presents annual results of LFS 2010-11. The survey's sample size comprises 36,464 households divided up into four distinct, nationally representative samples, each enumerated in a given quarter.

Objectives

3. The major aim of the survey is to collect a set of comprehensive statistics on the various dimensions of country's civilian labour force as a means to pave the way for skill development, planning, employment generation, assessing the role and importance of the informal sector and, sizing up the volume, characteristics and contours of employment. The broad objectives of the survey are as follows:

- To collect data on the socio-demographic characteristics of the total population i.e. age, sex, marital status, level of education, current enrolment and migration etc;
- To acquire current information on the dimensions of national labour force; i.e. number of persons employed, unemployed, and underemployed or out of labour market;
- To gather descriptive facts on the engagement in major occupational trades and the nature of work undertaken by the institutions/organizations;
- To profile statistics on employment status of the individuals, i.e. whether they are employers, own account workers, contributing family workers or paid employees (regular/casual);
- To classify non-agricultural enterprises employing household member(s) as formal and informal;
- To quantify the hours worked at main/subsidiary occupations;
- To provide data on wages and mode of payment for paid employees;
- To make an assessment of occupational health and safety of employed persons by causes, type of treatment, conditions that caused the accident/injury and time of recovery; and

- To collect data on the characteristics of unemployed persons i.e. age, sex, level of education, previous experience if any, occupation, industry, employment status related to previous job, waiting time invested in the quest for work, their availability for work and expectations for future employment.

Reference Period

4. Reference period is week i.e. seven days before the date of enumeration.

Field Operation

5. FBS is the national statistical organization responsible for collection, processing, compilation and dissemination of statistics. It has 34 Regional/Field Offices located all over Pakistan. These offices are equipped and manned with regular and trained field staff for the collection of data from the field.

6. In order to evolve dynamics of field enumeration in line with the survey's objectives, training is imparted to the concerned staff on interviewing techniques and other procedure to be used in the enumeration. For quality control, supervisors from Regional/Field Offices and headquarter, make frequent field visits to keep the collection process on track.

Data Processing and Editing

7. Soon after data collection, the supervisors edit, check and clean the filled-in questionnaires manually for consistency and completeness and refer back to field where necessary.

8. Editing and coding is done at headquarter by the subject matter section. Computer edit checks are applied to get even with errors identified at the stage of data entry. The relevant numerical techniques are used to eliminate erroneous data resulting from mistakes made during coding. The survey records are further edited and rectified through a series of computer processing stages.

Sampling Plan

9. ***Universe:*** The universe for Labour Force Survey consists of all urban and rural areas of the four provinces of Pakistan defined as such by 1998 Population Census excluding FATA and military restricted areas. The population of excluded areas constitutes about 2% of the total population.

10. ***Sample Design:*** A stratified two-stage sample design is adopted for the survey.

11. ***Sampling Frame:*** Federal Bureau of Statistics (FBS) has developed its own sampling frame for urban areas. Each city/town is divided into enumeration blocks. Each enumeration block is comprised of 200 to 250 households on the average with well-defined boundaries and maps. The list of enumeration blocks as updated through Economic Census 2003 and the list of villages/mouzas/dehs of 1998 Population Census are taken as sampling frames. Enumeration blocks & villages are considered as Primary Sampling Units (PSUs) for urban and rural domains respectively.

Stratification Plan

12. ***Urban Domain:*** Large cities Karachi, Lahore, Gujranwala, Faisalabad, Rawalpindi, Multan, Sialkot, Sargodha, Bahawalpur, Hyderabad, Sukkur, Peshawar, Quetta and Islamabad are considered as large cities. Each of these cities constitutes a separate stratum, further sub-stratified according to low, middle and high income groups based on the information collected in respect of each enumeration block at the time of demarcation/ updating of urban area sampling frame.

13. ***Remaining Urban Areas:*** In all the four provinces after excluding the population of large cities from the population of an administrative division, the remaining urban population is grouped together to form a stratum.

14. ***Rural Domain:*** Each administrative district in the Punjab, Sindh and Khyber Pakhtunkhwa (KP) is considered an independent stratum whereas in Balochistan, each administrative division constitutes a stratum.

15. ***Selection of primary sampling units (PSUs):*** Enumeration blocks in urban domain and mouzas/dehs/villages in rural are taken as Primary Sampling Units (PSUs). In the urban domain, sample PSUs from each ultimate stratum/sub-stratum are selected with probability proportional to size (PPS) method of sampling scheme. In urban domain, the number of households in an enumeration block as updated through Economic Census 2003 and village population of 1998 Census for rural domain is considered as measure of size.

16. ***Selection of secondary sampling units (SSUs):*** The listed households of sample PSUs are taken as Secondary Sampling Units (SSUs). A specified number of households i.e. 12 from each urban sample PSU, 16 from rural sample PSU are selected with equal probability using systematic sampling technique with a random start.

17. ***Sample Size and Its Allocation:*** A sample of 36,464 households is considered appropriate to provide reliable estimates of key labour force characteristics at National/Provincial level. The entire sample of households (SSUs) is drawn from 2580 Primary Sampling Units (PSUs) out of which 1204 are urban and 1376 are rural. The overall sample has been distributed evenly over four quarters independently. As urban population is more heterogeneous therefore, a higher proportion of sample size is allocated to urban domain. To produce reliable estimates, a higher proportion of sample is assigned to Khyber Pk and Balochistan in consideration to their smallness. After fixing the sample size at provincial level, further distribution of sample PSUs to different strata in rural and urban domains in each province is made proportionately. The distribution of sample PSUs and SSUs in the urban and rural domain of the four provinces is as under: -

SAMPLE SIZE AND ITS ALLOCATION

(Nos.)

Province/ Area	Sample Enumeration Blocks/Villages (PSUs)			Sample Households (SSUs)		
	Urban	Rural	Total	Urban	Rural	Total
Punjab	524	612	1136	6288	9792	16080
Sindh	344	324	668	4128	5184	9312
Khyber Pk	176	256	432	2112	4096	6208
Balochistan	160	184	344	1920	2944	4864
Pakistan	1204	1376	2580	14448	22016	36464

Reliability of Estimate

18. Notwithstanding complete observance of the requisite codes to ensure reliability of data, co-efficient of variations, computed in the backdrop of 5% margin of error exercised for determining sample size, are also given below to affirm the reliability of estimates.

COEFFICIENT OF VARIATION (CVs) OF IMPORTANT VARIABLES

Characteristics/ Variables	Coefficient of Variation (Cvs) in Percentage						
	Pakistan	Rural	Urban	Provinces			
				Punjab	Sindh	Khyber Pk	Balochistan
Total Persons	0.55	0.15	0.63	0.71	1.11	1.23	1.18
Employed Persons	0.98	1.02	0.97	1.31	2.02	2.31	3.04
Employed Persons in Formal Sector	2.19	3.10	2.80	3.33	3.62	4.59	4.37
Employed Persons in Informal Sector	1.28	1.85	1.58	1.64	2.80	2.86	3.99
Literacy Rates	0.83	1.04	0.89	1.04	1.95	1.68	2.42
Household Size	0.39	0.50	0.60	0.49	0.76	1.10	0.90
Sex Ratio	0.45	0.55	0.75	0.63	0.75	1.13	1.20

Method of Data Collection

19. Data are collected by direct interview method. Generally, the head of household is chosen to provide information about all members of the household. In case of his non-availability at the time of interview, some other informed member of the household down the line is interviewed. The total sample for the year is evenly distributed for enumeration on quarterly basis to offset the effect of seasonal variations. The information collected however relates to the week preceding the date of enumeration.

Coverage

20. The survey covers all urban and rural areas of the four provinces of Pakistan defined as such by 1998 Population Census, excluding Federally Administered Tribal Areas (FATA) and military restricted areas. The population of excluded areas constitutes about 2% of the total population.

21. All sample enumeration blocks in urban areas and mouzas/dehs/villages in rural areas were enumerated except three sample areas (PSUs), due to law & order and recent flood. However, the number of sample households enumerated (36420) is high (equivalent) 99.9% of the total sample size) to the estimated sample size (36464).

SECTION-II

CONCEPTS AND DEFINITIONS

A brief explanation of the key concepts and definitions follows.

1. **Sex Ratio** is the average number of males per 100 females.
2. **Literacy rate** expresses all those persons ten years of age and above who could read and write in any language with understanding, as percentage of the population ten years and above.
3. **Level of education** is categorized as follows:
 - i) **Below Matric** comprises less than ten (10) years of schooling.
 - ii) **Matric but less than intermediate** encompasses ten (10) to eleven (11) years of education.
 - iii) **Intermediate but less than Degree** entails twelve (12) to thirteen (13) years of education.
 - iv) **Degree & above** comprises fourteen (14) or more years of education.
4. **Household** constitutes all those persons who usually live together and share their meals. A household may consist of one person or more who may or may not be related to each other.
5. **Migration** means the population's movement from one administrative district to another administrative district at any time of their lives and excludes the ones moved within the current district.
6. **Economically Active Population** comprises all persons of either sex who provide labour services for the production of goods and services as defined by the United Nation System of National Accounts, during the reference period. The production of goods and services includes:
 - i) all production and processing of primary products whether for the market, barter or, own consumption,
 - ii) the production of all other goods and services for the market,
 - iii) the households which produce such goods and services for the market and own consumption, and
 - iv) own account construction.

7. **Currently Active Population** or labour force comprises all persons ten years of age and above who fulfill the requirements for including among employed or unemployed during the reference period i.e. one week preceding the date of interview.
8. **Crude activity rate** is the currently active population expressed as a percentage of the total population in Pakistan.
9. **Refined activity rate** is the currently active population expressed as a percentage of the population 10 years and above. This rate enables international comparison by factoring in the effect of age composition.
10. **Augmented activity rate** is based on probing questions from the persons not included in the conventional measure of labour force, to net-in marginal economic activities viz subsistence agriculture, own construction of one's dwelling etc. Conventionally, persons 10+ aged reporting housekeeping and other related activities are considered out of labour force. However, from the perspective of time use, they are identified as employed if they have spent time on a specific set of marginal economic activities mentioned afore.
11. **Employment** comprises all persons ten years of age and above who worked at least one hour during the reference period and were either "paid employed" or "self employed". Persons employed on permanent/regular footings have not worked for any reason during the reference period are also treated as employed, regardless of the duration of the absence or whether workers continued to receive a salary during the absence. The survey obtains information on the duration of absence as well as on other formal job attachment characteristics of workers in paid and self employment. In line with augmented participation rates, a loose upper bound of employment can be drawn up by including the persons engaged in marginal economic activities.
12. **Occupation** refers to the type of work done during the reference period by the persons employed (or the kind of work done previously if unemployed), irrespective of the industry or the status in employment of the person. It provides description of a person's job. Occupation is classified according to the Pakistan Standard Classification of Occupations based on the International Standard Classification of Occupations, ISCO-88.
13. **Industry** means the activity of the firm, office establishment or department in which a person is employed or the kind of business, which he/she operates. The activity is defined in terms of the kind of goods produced or services supplied by the unit in which the person works. Industry is classified according to Pakistan Standard Industrial Classification (PSIC) 2007.
14. **Self-employment job** is a job where the remuneration is directly dependent upon the profits, or the potential profits, derived from the goods and services produced.
15. **Status in Employment** refers to the type of explicit or implicit contract of employment of the person with other persons or organization. Status of an economically active individual

with respect to his employment i.e. whether he/she is an employer, own account worker, employee or unpaid family worker is defined as follows:-

16. **Employee** is a person who works for a public or private employer and receives remuneration in wages, salary, commission, tips, piece rates or pay in kind. Employees are divided into

- *Regular paid employees with fixed wage*
- *Casual paid employee*
- *Paid worker by piece rate or work performed*
- *Paid non-family apprentice*

17. **Employer** is a person working during the reference period, on own-account or with one or a few partners at a “self-employment job” with one or more employees engaged on a continuous basis.

18. **Own account worker** is a person working during the reference period, on own-account or with one or more partners at a “self-employment job”, without any employee engaged on a continuous basis; but, possibly, with one or more contributing family workers or employees engaged on an occasional basis. It includes owner cultivator, share cropper and contract cultivator.

19. **Unpaid family worker** is a person who works without pay in cash or in kind on an enterprise operated by a member of his/her household or other related persons.

20. **Other** includes member of a producer’s cooperative, etc.

21. **Informal Sector** in Pakistan is formulated in terms of household enterprise and size of employment. For statistical purpose, the provenance of employment in informal sector is given as follows:

- § All household enterprises owned and operated by own-account workers, irrespective of the size of the enterprise (informal own-account enterprises),
- § Enterprises owned and operated by employers with less than 10 persons engaged. It includes the owner (s) of the enterprise, the contributing family workers, the employees, whether employed on an occasional or a continuous basis, or as an apprentice, and
- § Excluded are all enterprises engaged in agricultural activities or wholly engaged in non-market production.

22. **Household Enterprise** or equivalently, an unincorporated enterprise, is a production unit that does not have a separate legal entity independent of the household(s) or household members that own it. It is neither a corporation nor has a complete set of accounts that would permit a clear distinction between the production activities of the enterprise from the other activities of the owner(s) i.e. it is not a quasi-corporation.

23. ***Underemployment (Time-related)*** comprises all employed persons who during the reference period satisfied the following two criteria simultaneously:

- i) Worked less than 35 hours per week,
- ii) Sought or were available for alternative or additional work.

24. ***Underemployment (Time-related) Rate*** is the time related underemployed population expressed as a percentage of the currently active population.

25. ***Unemployment*** in Pakistan comprises all persons ten years of age and above who during the reference period were:

- i) **“Without work”** i.e. were not in paid-employment or self-employment; and
- ii) **“Currently available for work”** i.e. were available for paid employment or self-employment: or
- iii) **Not currently available** for the following reasons: illness, will take a job within a month, is temporarily laid off, is an apprentice and is not willing to work: or
- iv) **Seeking work** during last week.

26. ***Unemployment rate*** is the unemployed population expressed as a percentage of the currently active population.

27. ***Multiple job holders*** relates to persons who during the reference period carried out more than one economic activity. The survey obtains information about the occupation, industry, status in employment and informal sector characteristics of secondary jobs.

28. ***Hours actually worked*** relates to the number of hours worked in the main and secondary jobs during the reference period, including any overtime and excluding any absence from work.

29. ***Population not currently active*** or “persons not in the labour force” comprises all persons who were not employed or unemployed during the reference period and hence not currently active. They are classified into the following categories:-

- a) Attending educational institutions,
- b) Engaged in household duties,
- c) Retired or old age,
- d) Too young to work,

- e) Unable to work/handicapped,
- f) Agricultural landlord and/or property owner; nature of ownership includes land, commercial/residential buildings, cinemas, hotels, petrol pumps, power looms, etc. (given on rent or lease). They are owners but they do not work for their properties,
- g) Others (persons who derive their income solely from royalties, dividends, etc; engaged in immoral pursuits such as prostitutes, beggars, thieves and smugglers etc; voluntary social workers doing work outside the family enterprise, living entirely on charity, etc.)

30. **Occupational Injury/Disease** refers to any personal injury or disease resulting from an occupational accident/ disease which occurs to employed person (s) i.e. an individual occurrence or event arising out of or in the course of work. Some occupational injuries are serious enough to need treatment, either at hospital, or by a doctor, nurse or some other kind of medical professional, and may mean that the injured person is unable to work, or to work normally, for some time, i.e. they have to take time off work. Other injuries may be less serious/incapacitating, so that the injured person may be able to return to work quickly. All such occupational injuries are taken into consideration. An injury should only be considered as an occupational injury if it was received at the person's work place or in the course of the person's work. Injuries received on the way to or from work are also considered to be occupational accidents. For the purpose of statistics of occupational injuries, the following terms and definitions are used:

- a) **Occupational accident** is an unexpected and unplanned occurrence, including acts of non-consensual violence arising out of or in connection with work which results in personal injury, disease or death;
- b) **Commuting accident** is an accident occurring on the habitual route between the place of work and: i) the worker's principal or secondary residence; ii) the place where the worker usually takes his/her meal; iii) the place where he/she usually receive his/her remuneration; or iv) the place where he/she receives training, which results in death or personal injury involving loss of time; travel, transport or road traffic accidents in which workers are injured and which arises out of or in the course of work, i.e. while engaged in an economic activity, or at work, or carrying on the business of the employer.
- c) **Occupational injury** is any personal injury, disease or death resulting from an occupational accident;
- d) **Case of occupational injury** is the case of one person incurring an occupational injury as a result of one occupational accident;
- e) **Occupational disease** is a disease contracted as a result of an exposure to risk factors arising from work activity;

- f) ***Incapacity for work*** means inability of the injured person to perform normal duties of work;
- g) ***Fatal occupational injury*** is one which leads to death within one year of the day of the occupational accident causing the injury;
- h) ***Loss of working time*** means the count of time started from the day of accident to the day prior to the day of return to work measured as calendar days, week days or working days in accordance with the severity of the injury. In the case of recurrent absences due to a single case of occupational injury, each period of absence should be measured and the resulting number of days lost for each period summed to arrive at the total loss of working time for the case of injury. Temporary absence from work of less than one day for medical treatment should not be included in time lost.

31. ***Range of data*** includes, generally, the information about the number of persons employed who suffered an injury or disease in the 12 months prior to the reference period that caused the worker to take time off and/or consult a doctor. In addition, for each injury or disease suffered, it also obtains information about

- (i) the act that caused the accident or disease,
- (ii) whether time off was taken or treatment was received as a result
- (iii) the conditions that caused the accident or injury
- (iv) the time of recovery

32. ***Income from paid employment*** relates to the amount of money earned by persons in paid employment in their main job. The income may be earned in cash or in kind, and is reported net of security contributions and, deductions for pensions and income tax. It includes the value in rupees of income in kind as well as regular or adhoc bonuses. The information on earnings is recorded per week or month and the information on bonuses is recorded per year, to convert it later on monthly basis. The survey does not obtain information on the income of self employed persons.

33. ***Entitlement to annual leave and sick leave*** relates to the number of days in the year that workers in paid employment are entitled to obtain and sick leave.

34. The questionnaire adopted for the Survey is given at Annexure-II.

SECTION- III

SALIENT FEATURES

The Survey's estimates are based on the data of 36,420 sample households enumerated through July 2010 to June 2011. Findings are presented in the form of proportions and percentages to provide for all-purpose employability. The population of Pakistan as per Planning & Development Division's projection is estimated at 174.39 millions on 1st January 2011. The same has been used in arriving at absolute numbers in the report.

2. In comparison with that of the preceding LFS 2009-10, a brief account of the survey's main annual estimates follows.

Marital Status

3. Marital status (Table-1) consists mainly in the categories of *never married* and *married*. *Widowed* and *divorced* constitute wee part of the configuration. Since the composition of marital status is chiefly beholden to socio-cultural norms, it does not seem to be changing with the passage of time. See table-1 and Statistical Appendix Tables-4.

Table-1
MARITAL STATUS - DISTRIBUTION OF POPULATION 10 YEARS OF AGE AND ABOVE
(%)

Marital Status	2008-09	2009-10	2010-11
Never Married	45.3	45.3	45.3
Married	50.6	50.6	50.6
Widowed	3.8	3.8	3.8
Divorced	0.3	0.3	0.3
Total	100.0	100.0	100.0

Sex Ratio

4. Comparative figures for the overall sex ratio are close to each other. Rural figures are proximate to overall pattern while urban ones make a higher trend line. Punjab is more in line with the national trend followed by Khyber Pakhtunkhwa (KP) while, Sindh and Balochistan depart significantly in the same order. Migration, as one of the main factor in determining the size and composition of population, may be viewed for possible explanation in this regard.

Table-2
SEX RATIO - PAKISTAN AND ITS PROVINCES

Province/Area	2008-09	2009-10	2010-11
Pakistan	106	106	105
Rural	106	105	104
Urban	108	108	107
Punjab	104	104	102
Sindh	115	114	113
KP	101	100	100
Balochistan	114	113	113

Source:- Derived from Statistical Appendix Table-2.

Literacy

5. Literacy rate (58.5%) fares marginally higher than that of LFS 2009-10 (57.7%), more in the case of females and, in rural areas. However, rural-urban and male-female disparity seems to be closing. Provinces make two distinct groupings; Punjab & Sindh (59.8%, 60.1%) and, KP & Balochistan (53.2%, 49.8%) with decreasing inter provincial gap in the case of former and increasing one for the latter group. See table-3.

Table-3
LITERACY RATES (10 YEARS AND ABOVE) - PAKISTAN AND PROVINCES

(%)

Province/Area	2009-10			2010-11		
	Total	Male	Female	Total	Male	Female
Pakistan	57.7	69.5	45.2	58.5	70.2	46.3
Rural	49.2	63.6	34.2	50.2	64.5	35.6
Urban	73.2	80.2	65.5	73.7	80.5	66.4
Punjab	59.6	69.1	49.8	59.8	69.0	50.7
Rural	52.5	64.0	40.7	53.3	64.3	42.3
Urban	73.5	78.9	67.8	72.8	77.9	67.5
Sindh	58.2	70.2	44.3	60.1	72.3	46.0
Rural	41.0	58.2	20.3	42.3	60.3	21.1
Urban	74.9	82.2	66.8	77.1	84.1	69.3
KP	50.9	70.1	32.3	53.2	72.0	35.1
Rural	48.4	68.3	29.1	50.4	70.2	31.6
Urban	62.7	77.8	47.4	66.2	79.8	52.1
Balochistan	51.5	69.2	29.3	49.8	69.0	26.2
Rural	45.7	64.2	22.5	44.6	64.3	20.0
Urban	69.6	85.0	50.6	65.7	83.5	44.4

Level of Education

6. The comparative shares of literate bespeak marginal improvement in the profile of educational attainment. All categories allude to a sort of increase, particularly, *below matric* (37.5%, 38.0%). Generally, males are more educated compared to females. See table-4 and Statistical Appendix Table-3.

Table-4
LEVEL OF EDUCATION - DISTRIBUTION OF POPULATION 10 + YEARS OF AGE BY SEX
(%)

Level of Education	2009-10			2010-11		
	Total	Male	Female	Total	Male	Female
A. Literate	57.7	69.5	45.2	58.5	70.2	46.3
No formal education	0.5	0.6	0.5	0.4	0.4	0.4
Below matric	37.5	44.9	29.5	38.0	45.4	30.2
Matric but less than Intermediate	10.7	13.1	8.0	10.8	13.2	8.4
Intermediate but less than Degree	4.7	5.6	3.8	4.8	5.7	3.9
Degree and above	4.3	5.3	3.4	4.5	5.5	3.4
B. Illiterate	42.3	30.5	54.8	41.5	29.8	53.9
Total (A+B)	100.0	100.0	100.0	100.0	100.0	100.0

Migration

7. Proportion of migrants and degree of populous-ness seem to be correlated positively. In this regard, provinces make a descending sequence of Punjab (65.8%), Sindh (24.8%), KP (9.0%) and Balochistan (0.4%). Migration recedes in all provinces except in Sindh. Gender disaggregated proportions form similar configuration. Further, in collation with proportions of females, the proportions of male migrants are higher in all provinces except in Punjab.

8. *Inter provincial migration* appears to be positively associated with the level of urbanization and economic development. Thus, the proportions of inter provincial migrants is sequenced in the decreasing order of Sindh (44.9%), Punjab (35.0%), KP (19.5%) and Balochistan (0.6%). Inter-provincial migration is on wane except in Sindh. Gender disaggregated proportions form similar pattern. In comparison with the proportions of males, the proportions of female migrants are higher in all provinces except in KP.

9. The proportion of *intra provincial migrants* bespeaks positive nexus with the degree of populous-ness. Provinces form expected sequence in the order of Punjab (74.2 %), Sindh (19.4%), KP (6.1%) and Balochistan (0.3%). Similar pattern obtains by gender. Intra-provincial migration recedes in all provinces except in Sindh. Proportion of male migrants is higher than of female migrants in all provinces except in Punjab. See table-5 & 5.1 and Statistical Appendix Tables-11.

Table-5
INTER AND INTRA PROVINCIAL MIGRATION 2009-10

(%)

Provinces	Total			Inter-Provincial			Intra-Provincial		
	Total	Male	Female	Total	Male	Female	Total	Male	Female
Pakistan	100.0	100.0	100.0	100.0	100.0	100.0	100.0	100.0	100.0
Punjab	67.2	60.5	72.0	39.6	35.9	44.2	75.0	70.5	77.8
Sindh	23.0	26.1	20.7	39.8	37.8	42.3	18.2	21.3	16.3
KP	9.2	12.8	6.7	19.8	25.7	12.5	6.3	7.6	5.5
Balochistan	0.6	0.6	0.6	0.8	0.6	1.0	0.5	0.6	0.4

Table-5.1
INTER AND INTRA PROVINCIAL MIGRATION 2010-11

(%)

Provinces	Total			Inter-Provincial			Intra-Provincial		
	Total	Male	Female	Total	Male	Female	Total	Male	Female
Pakistan	100.0	100.0	100.0	100.0	100.0	100.0	100.0	100.0	100.0
Punjab	65.8	58.0	71.2	35.0	32.2	38.6	74.2	68.6	77.4
Sindh	24.8	29.0	22.0	44.9	43.0	47.2	19.4	23.2	17.2
KP	9.0	12.6	6.5	19.5	24.3	13.4	6.1	7.8	5.2
Balochistan	0.4	0.4	0.3	0.6	0.5	0.8	0.3	0.4	0.2

10. Stream of migration flow within and between urban and rural areas. Since urbanization is the inevitable concomitant with the process of economic development, rural to urban migration steals most of the limelight due to enormity of consequential demand on the socio-economic resources.

11. **Rural to urban migration** accounts for more than quarter (28.6%) of the total flow of migrants within and between areas. Males are more savvy to go urban (33.1%) compared to females (25.4%). Proportions by province form a descending sequence of Balochistan (38.3%), Punjab (30.5%), Sindh (27.8%) and KP (16.4%). Proportions by sex in Punjab and Sindh is relatively higher for males and, for females in KP and Balochistan.

12. As for change during the comparative periods, the rural to urban migration is on wane in toto and in Punjab, levels same in KP, while waxes in Sindh & Balochistan. The change is more pronounced for males in Punjab & Sindh and for females in Balochistan and KP. See table 5.2 and Statistical Appendix-11.

Table 5.2
DISTRIBUTION OF RURAL TO URBAN MIGRATION

(%)

Migration stream	2009-10			2010-11		
	Total	Male	Female	Total	Male	Female
Pakistan	28.9	33.3	25.7	28.6	33.1	25.4
Punjab	31.2	39.4	26.2	30.5	38.5	25.9
Sindh	27.0	28.7	25.4	27.8	30.8	25.0
KP	16.4	13.7	20.1	16.4	13.6	20.3
Balochistan	34.7	30.9	31.3	38.3	36.5	39.9

Reasons of Migration

13. According to the size of the relevant proportions, the *marriage* (32.2%) and movement *with parents* (24.2%) constitute the foremost reasons for migration. The former is proffered more by females while the latter's calculus owes more to males than females. Migration *with spouse* (12.0%) and *homecoming* (9.4%) make the next important couplet. Again, the former is related more by females while the latter is determined more by males than females. Next is the triplet of reasons relating to *searching for job* (5.4%), assorted/*other* explanations (4.9%) and *found the job* (4.8%). All these reasons are related more by males than females.

14. *Job transfer* (1.6%) and pursuit of *business* (1.2%) are the fourth most important set of reasons, put forth more by males than females. *Education* (1.0%) and accompanying *with son/daughter* (1.1%) is the last couplet of reason. The former is proffered more by males while the latter is related more by females.

15. As for change during the period marked by the consecutive surveys, the comparative figures seem to be proximate to each other, characterized with marginal changes. See table-6 and Statistical Appendix Table-12.

Table -6
MIGRANTS POPULATION BY MAIN REASONS OF MIGRATION

(%)

Main Reasons of Migration	2009-10			2010-11		
	Total	Male	Female	Total	Male	Female
Total	100.0	100.0	100.0	100.0	100.0	100.0
Job transfer	2.1	4.4	0.3	1.6	3.3	0.2
Found a job	5.5	11.9	0.3	4.8	10.7	0.2
Searching for job	5.6	12.2	0.3	5.5	12.4	0.2
Searching for a better agriculture land	1.6	3.3	0.2	1.2	2.5	0.1
Education	0.9	1.4	0.5	1.0	1.7	0.4
Business	1.7	3.3	0.3	1.2	2.5	0.2
Health	0.1	0.2	-	0.1	0.1	-
Marriage	31.6	2.0	55.6	32.9	2.4	56.4
With parents	23.3	32.4	15.9	24.2	35.1	16.0
With spouse	11.7	0.8	20.5	12.1	1.0	20.6
With son/daughter	1.1	0.7	1.4	1.1	0.8	1.4
Return to his home	9.0	19.0	1.0	9.4	20.4	1.1
Other	5.8	8.4	3.7	4.9	7.1	3.2

Note: (-) Stands for insignificant

Migrants Employed by Employment Status

16. Four in five (79.6%) of migrants are either *employees* (44.3%) or *own account workers* (35.3%). About one in six (17.8%) are *contributing family workers* and one in forty (2.6%) are *employers*. More males than females are engaged as *employees* (49.5%, 29.1%), *employers* (3.4%, 0.1%) and *own account workers* (40.6%, 19.6%) while more females than males work as *contributing family workers* (51.2%, 6.5%). As for change during the comparative period, *own account workers* and *contributing family workers* seem to be notching up, *employees* lose steam, while *employer* remain at the same level. See table-7 and Statistical Appendix Table-13.

Table- 7
MIGRANTS EMPLOYED BY EMPLOYMENT STATUS

(%)

Major Industry Divisions	2009-10			2010-11		
	Total	Male	Female	Total	Male	Female
Total	100.0	100.0	100.0	100.0	100.0	100.0
Employers	2.6	3.3	0.3	2.6	3.4	0.1
Own account workers	34.2	39.1	18.2	35.3	40.6	19.6
Contributing family workers	17.6	6.6	54.2	17.8	6.5	51.2
Employees	45.5	51.0	27.3	44.3	49.5	29.1

Labour Force Participation Rates: Crude

17. Crude participation rate (32.8%) is nigh equivalent to that of LFS 2009-10 (33.0%). Comparative urban rates are congruent (30.0%) while rural ones (34.5%, 34.3%) trend down. Similar scenario obtains in the case of females (15.5%, 15.6%) and males participation rates (49.5%, 49.3%). Participation rates in Punjab (35.1%, 35.2) are nigh equivalent while lose some steam in the increasing order of Sindh (32.9%, 32.7%), KP (26.7%, 26.4%) and Balochistan (26.9%, 25.2%). Similar configuration is observed in the case of augmented participation rates. See table-8 (figure-1) and Statistical Appendix Tables-14 to 14.4 and 15 to 15.4.

Table-8
CRUDE ACTIVITY (PARTICIPATION) RATES - PAKISTAN AND PROVINCES

(%)

Province/ Area	2009-10					2010-11				
	Total	Male	Female	* Augmented		Total	Male	Female	* Augmented	
				Total	Female				Total	Female
Pakistan	33.0	49.5	15.5	38.8	27.2	32.8	49.3	15.6	38.4	27.0
Rural	34.5	49.0	19.3	42.6	35.8	34.3	48.6	19.4	42.2	35.4
Urban	30.0	50.6	7.8	31.1	10.1	30.0	50.6	8.1	31.0	10.1
Punjab	35.1	50.5	19.2	38.2	25.4	35.2	50.6	19.6	38.2	25.5
Rural	36.9	50.0	23.5	41.2	32.1	37.1	50.1	24.0	41.2	32.2
Urban	31.4	51.6	10.0	32.0	11.3	31.2	51.5	10.1	31.8	11.2
Sindh	32.9	51.8	11.3	40.6	27.7	32.7	51.5	11.4	40.0	26.9
Rural	36.1	52.2	17.3	49.7	46.6	35.5	51.7	16.9	48.7	45.0
Urban	29.3	51.3	4.8	30.6	7.5	29.6	51.3	5.5	30.5	7.4
KP	26.7	43.1	10.3	38.2	33.0	26.4	42.5	10.4	37.0	31.3
Rural	26.9	42.8	11.1	40.1	37.0	26.5	42.0	11.1	38.6	35.1
Urban	25.8	44.8	6.4	29.1	13.0	26.2	44.9	6.5	29.0	12.2
Balochistan	26.9	44.5	7.0	37.5	29.3	25.2	42.7	5.6	37.6	31.5
Rural	28.0	46.0	7.8	40.9	35.0	25.9	43.3	6.3	40.6	37.4
Urban	23.3	39.7	4.4	26.3	10.9	23.1	40.7	3.3	27.6	12.9

Note:- * Males augmented activity rates being insignificantly higher than the standard crude rates are therefore not shown in this table.

FIGURE-1: CRUDE ACTIVITY (PARTICIPATION) RATES BY SEX FOR PAKISTAN, RURAL AND URBAN

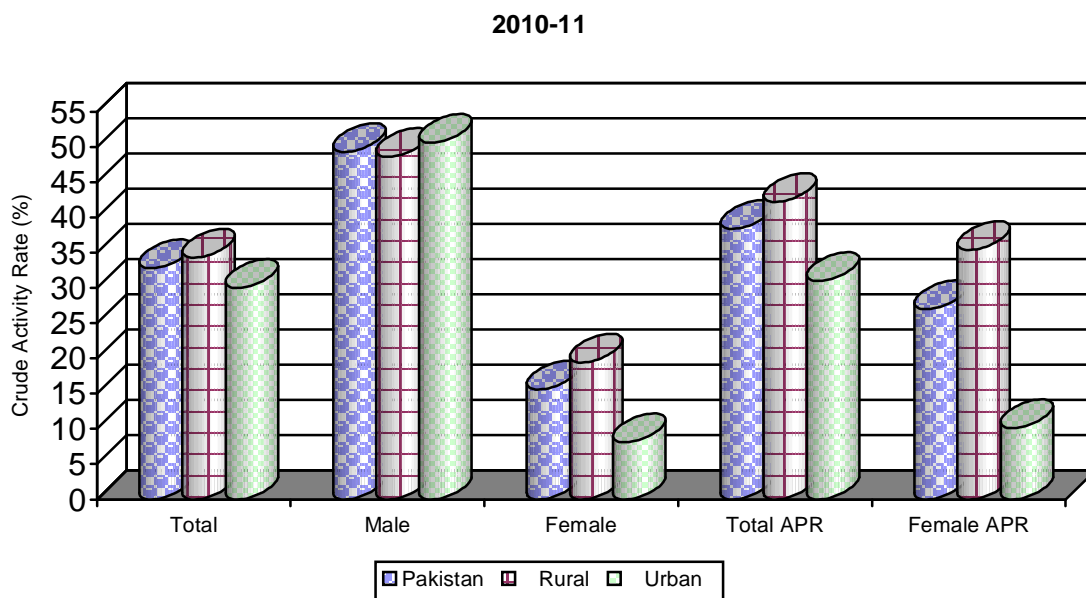
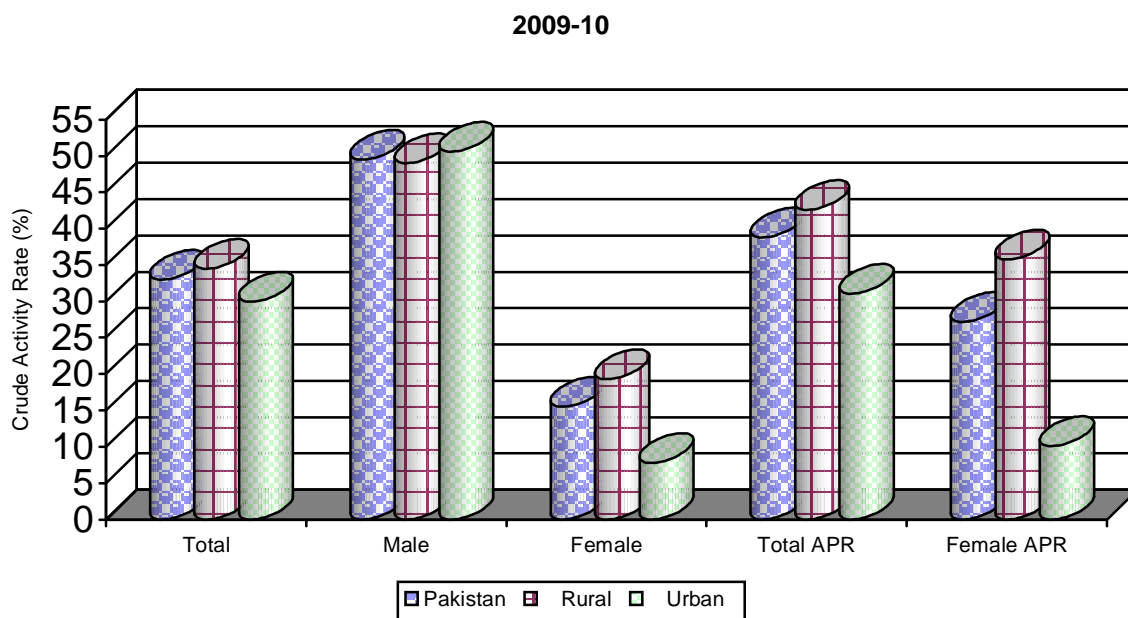

APR:- Augmented Participation Rates are based on additional probing questions asked from persons especially females engaged in housekeeping and other related activities.

Labour Force Participation Rates: Refined

18. Generally, refined activity rates follow the pattern of crude participation rates, though, with wider rural-urban and male-female disparity. The refined activity rates of the comparative periods (45.9%, 45.7%) are proximate. Similar pattern obtains in the case of urban (39.5%, 39.5%), rural (49.4%, 49.1%), females (21.5%, 21.7%) and males (68.8%, 68.7%) though the latter categories in the pertinent order by area and sex, do lose some fractions. A sort of fractional change is observed in the profile of provinces, positive in the case of Punjab (48.1%, 48.3%) while negative in Sindh (45.6%, 45.0%), KP (38.6%, 38.1%) and Balochistan (41.2%, 39.8%). See table-9 and Statistical Appendix Tables-14 to 14.4 and 15 to 15.4.

Table-9
REFINED ACTIVITY (PARTICIPATION) RATES - PAKISTAN AND PROVINCES

(%)

Province/Area	2009-10					2010-11				
	Total	Male	Female	*Augmented		Total	Male	Female	*Augmented	
				Total	Female				Total	Female
Pakistan	45.9	68.8	21.5	53.9	37.9	45.7	68.7	21.7	53.5	37.4
Rural	49.4	70.2	27.6	61.0	51.2	49.1	70.0	27.6	60.4	50.3
Urban	39.5	66.4	10.3	41.0	13.3	39.5	66.4	10.7	40.8	13.3
Punjab	48.1	69.3	26.2	52.3	34.7	48.3	69.7	26.7	52.3	34.7
Rural	51.7	70.3	32.8	57.7	44.8	51.8	70.6	33.2	57.5	44.4
Urban	41.1	67.5	13.1	41.9	14.7	41.2	68.0	13.4	42.0	14.9
Sindh	45.6	71.3	15.8	56.4	38.9	45.0	70.3	15.9	55.1	37.5
Rural	53.3	76.3	25.8	73.4	69.7	52.3	75.2	25.2	71.7	67.2
Urban	38.2	66.4	6.3	39.9	9.9	38.1	65.5	7.2	39.3	9.6
KP	38.6	63.2	14.7	55.2	46.9	38.1	62.6	14.7	53.4	44.3
Rural	39.2	63.4	15.9	58.4	53.1	38.6	62.7	15.9	56.4	50.1
Urban	35.6	62.3	8.7	40.3	17.9	36.0	62.5	8.8	39.9	16.6
Balochistan	41.2	65.1	11.3	57.4	47.4	39.8	64.7	9.2	59.3	52.2
Rural	43.2	67.5	12.7	63.1	57.1	41.5	66.4	10.6	65.1	63.2
Urban	34.9	57.5	6.9	39.5	17.1	34.8	59.6	5.1	41.6	20.0

Note:- * Males augmented activity rates being insignificantly higher than the standard refined rates are therefore not shown in this table.

Labour Force Participation Rates: Age Specific

19. Table-10 (figure 2) presents comparative picture of age specific participation rates (ASPR). As expected, the age intervals between *twenties* and *fifties* (20-59) mark the most productive period of life. The comparative size of gender disparity, though, considerable in all age intervals, seems to be shrinking. As for change during the comparative periods, *early twenties & below*, *latter forties & above*, as well as, *early forties* put off while *latter twenties to early thirties* add some fractions. Generally, similar scenario obtains more in the case of males than females See Statistical Appendix Table-14.

Table-10
AGE SPECIFIC ACTIVITY (PARTICIPATION) RATES - BY SEX FOR PAKISTAN

Age Groups	2009-10			2010-11		
	Total	Male	Female	Total	Male	Female
10 – 14	12.6	15.4	9.2	11.8	14.3	8.8
15 – 19	37.1	52.7	19.2	36.4	51.6	19.6
20 – 24	54.7	84.5	23.9	53.8	84.3	24.2
25 – 29	58.0	96.3	24.7	58.9	96.8	25.0
30 – 34	59.1	97.6	26.4	59.5	98.2	25.9
35 – 39	62.2	97.4	29.0	62.5	98.4	29.0
40 – 44	62.4	97.7	26.6	64.2	98.3	30.0
45 – 49	65.0	97.4	29.5	64.8	97.8	28.6
50 – 54	64.7	96.4	29.3	63.5	96.6	28.1
55 -59	62.6	93.3	28.0	61.5	92.2	26.3
60 +	37.6	55.5	13.5	37.3	55.0	11.9

FIGURE-2: AGE SPECIFIC ACTIVITY RATE (ASAR) BY SEX FOR PAKISTAN

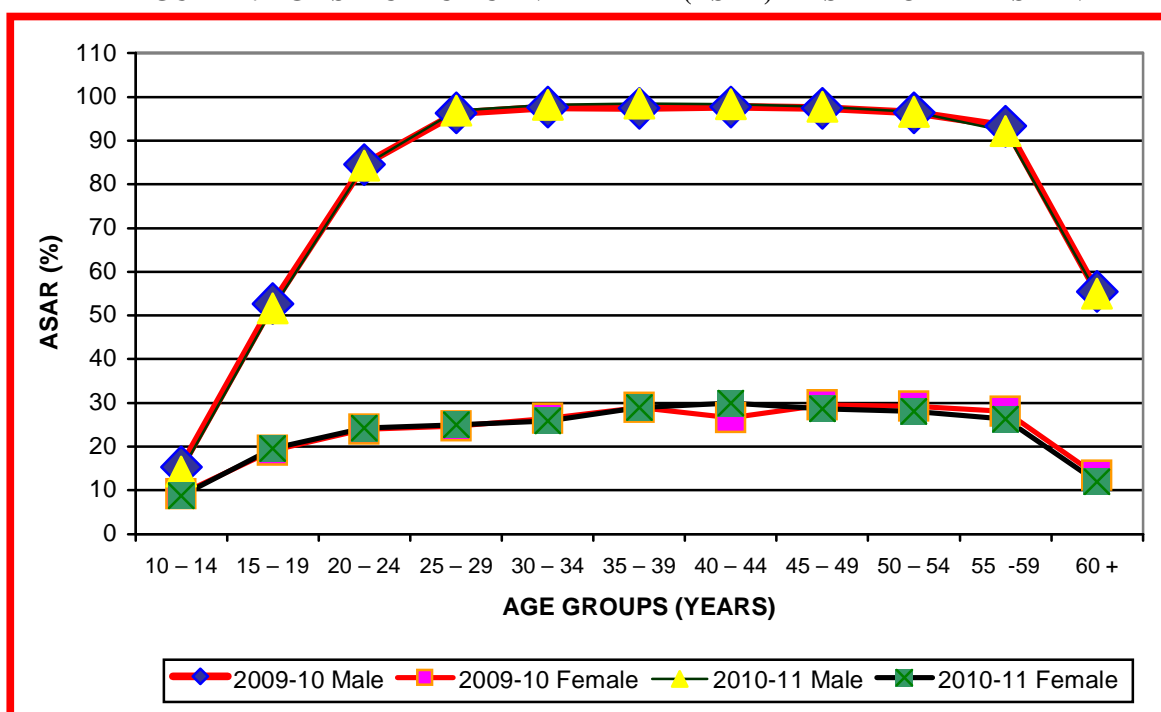

Labour Force: Absolute Figures

20. The absolute figure of labour force is the multiple of crude participation rate with mid-reference year estimate of the population. The numbers of employed and unemployed persons are the “labour force multiplied with their percentages”. The labour force increases from 56.33 million in 2009-10 to 57.24 million in 2010-11. The volume of labour force increases in order of Punjab (0.47 million), Sindh (0.26 million), KP (0.16 million), and Balochistan (0.02

million). The change in the provincial profile is more of rural origin in Punjab & KP while urban in the case of Sindh & Balochistan. Further, the change is more pronounced in the case of males in all provinces except in Punjab. See table-11.

Table-11
CIVILIAN LABOUR FORCE - PAKISTAN AND PROVINCES

(Million)

Province/Area	Labour Force					
	2009-10			2010-11		
	Total	Male	Female	Total	Male	Female
Pakistan	56.33	43.53	12.80	57.24	43.95	13.29
Rural	39.14	28.48	10.66	39.70	28.69	11.01
Urban	17.19	15.05	2.14	17.54	15.26	2.28
Punjab	33.89	24.80	9.09	34.36	24.90	9.46
Rural	24.08	16.51	7.57	24.49	16.60	7.89
Urban	9.81	8.29	1.52	9.87	8.30	1.57
Sindh	13.80	11.59	2.21	14.06	11.76	2.30
Rural	7.94	6.19	1.75	8.00	6.23	1.77
Urban	5.86	5.40	0.46	6.06	5.53	0.53
KP	6.42	5.18	1.24	6.58	5.29	1.29
Rural	5.36	4.25	1.11	5.46	4.31	1.15
Urban	1.06	0.93	0.13	1.12	0.98	0.14
Balochistan	2.22	1.96	0.26	2.24	2.00	0.24
Rural	1.76	1.53	0.23	1.75	1.55	0.20
Urban	0.46	0.43	0.03	0.49	0.45	0.04

Note:- Figures for the year 2009-10 will not tally with the figures given in the report of LFS 2009-10 due to the revision of revised population projections of the Planning Commission.

Source:- Derived from Statistical Appendix Tables 6 to 6.4.

Employed: Absolute Figures

21. The number of employed increases from 53.21 million in 2009-10 to 53.84 million in 2010-11. The size of change is in the descending order of Punjab (0.31 million), KP (0.18 million), Sindh (0.13 million) and Balochistan (0.01 million). The volume of employed is on rise in rural Punjab & Sindh and, for female while change is negative in the case of males and, in urban areas. Completely opposite scenario obtains in Balochistan while KP's profile betrays positive change across the area and gender. Dip in the volume of employed is precipitated by higher share of unemployed in the quantum of rise in the labour force during the comparative periods. See table-12.

Table-12
EMPLOYED - PAKISTAN AND PROVINCES

(Million)

Province/Area	Employed					
	2009-10			2010-11		
	Total	Male	Female	Total	Male	Female
Pakistan	53.21	41.62	11.59	53.84	41.73	12.11
Rural	37.25	27.36	9.89	37.85	27.55	10.30
Urban	15.96	14.26	1.70	15.99	14.18	1.81
Punjab	31.95	23.62	8.33	32.26	23.59	8.67
Rural	22.92	15.83	7.09	23.24	15.84	7.40
Urban	9.03	7.79	1.24	9.02	7.75	1.27
Sindh	13.23	11.24	1.99	13.36	11.22	2.14
Rural	7.70	6.07	1.63	7.85	6.13	1.72
Urban	5.53	5.17	0.36	5.51	5.09	0.42
KP	5.87	4.83	1.04	6.05	4.97	1.08
Rural	4.91	3.96	0.95	5.05	4.06	0.99
Urban	0.96	0.87	0.09	1.00	0.91	0.09
Balochistan	2.16	1.93	0.23	2.17	1.95	0.22
Rural	1.72	1.51	0.21	1.71	1.52	0.19
Urban	0.44	0.42	0.02	0.46	0.43	0.03

Note:- Figures for the year 2009-10 will not tally with the figures given in the report of LFS 2009-10 due to the revision of revised population projections of the Planning Commission.

Source:- Derived from Statistical Appendix Tables 6 to 6.4.

Employed: Major Industry Division

22. Employment share of *manufacturing* (13.7%), *construction* (7%) and *agriculture & allied activities* (45.1%) puts on some fractions in the same order as compared to the respective estimate of LFS 2009-10 (13.2%, 6.7%, 45.0%,). The change in the foremost is nigh masculine, the lattermost's is equivalent by sex while the middle one's calculus is generally beholden to males. All other industry divisions slacken of sorts during the comparative periods owing to change in the shares of males. See table-13 (Figure-3) and Statistical Appendix Table-16.

Table-13
EMPLOYED - DISTRIBUTION BY MAJOR INDUSTRY DIVISIONS

(%)

Major Industry Divisions	2009-10			2010-11		
	Total	Male	Female	Total	Male	Female
Total	100.0	100.0	100.0	100.0	100.0	100.0
Agriculture/ forestry/hunting & fishing	45.0	36.6	74.9	45.1	36.2	75.4
Manufacturing	13.2	13.9	11.0	13.7	14.5	10.9
Construction	6.7	8.5	0.3	7.0	8.9	0.2
Wholesale & retail trade	16.3	20.2	2.1	16.2	20.4	1.6
Transport/storage & communication	5.2	6.6	0.3	5.1	6.6	0.1
Community/social & personal services	11.2	11.2	11.2	10.8	10.8	11.5
*Others	2.4	3.0	0.2	2.1	2.6	0.3

* Others (includes mining & quarrying, electricity, gas & water, financing, insurance, real estate & business services and extraterritorial organizations and bodies)

FIGURE -3 PERCENTAGE DISTRIBUTION OF EMPLOYED: MAJOR INDUSTRY DIVISIONS

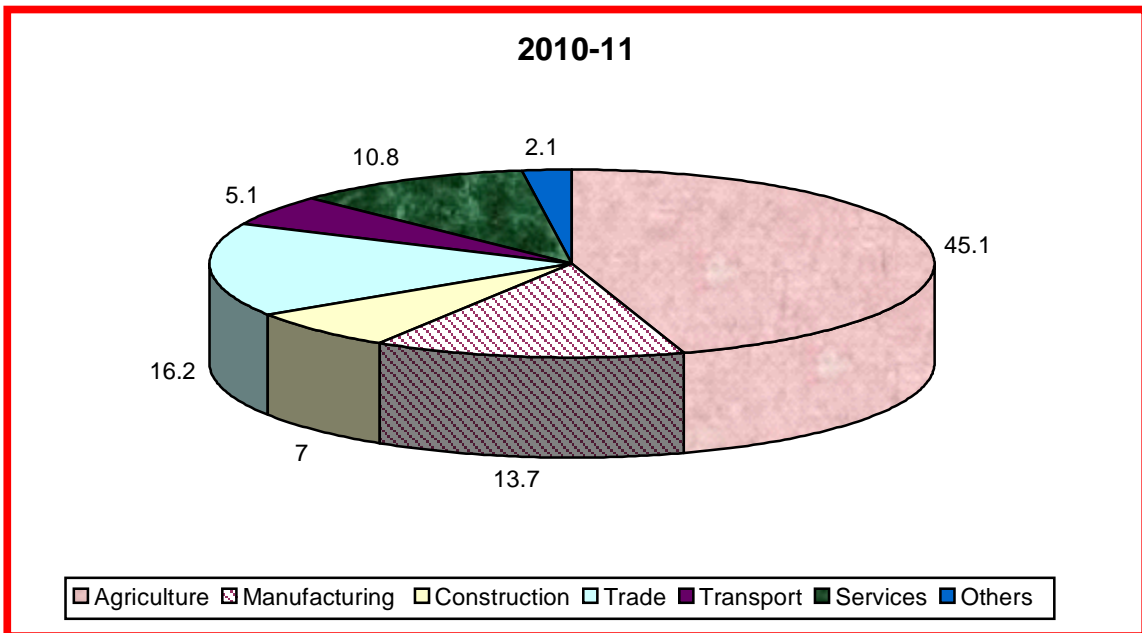
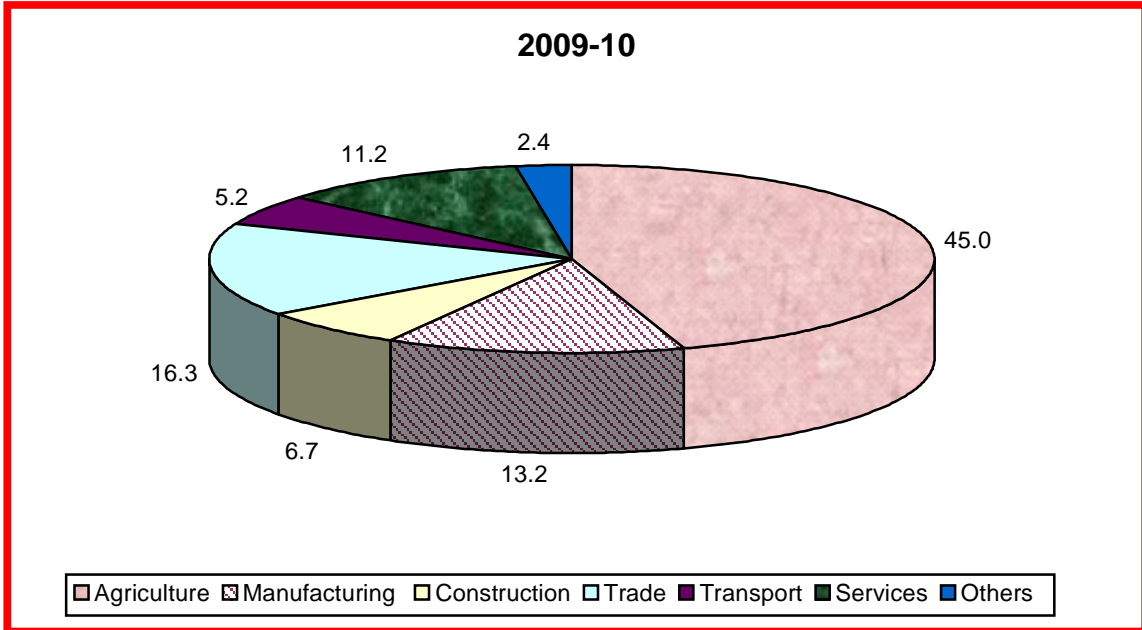

Employed: Major Occupational Groups

23. *Skilled agriculture & fishery workers* constitute the largest group (37.6%) of the total employed in 2010-11 followed by *elementary occupations* (19.6%), *craft & related trades workers* (15.0%), *legislator/senior officials & managers* (11.3%), *technician & associate professionals* (5.3%), *services workers* (4.7%), *plant/machine operators & assemblers* (3.5%), *professional* (1.8%) and *clerks* (1.2%). Nine-tenth of the females workers toil in *farming activities* (62.3%), *elementary occupations* (16.9%) and *craft & related trade workers* (10.5%) while, males seem to be distributed a sort of proportionately in all activities. The *elementary occupations, craft & related workers* and *technicians & associate professionals* seem to be gaining steam, *legislators/senior officials & managers* level same while the remaining groups tend to curve down during the comparative periods. See table-14 (Figure -4) and Statistical Appendix Table-17.

Table-14
EMPLOYED - DISTRIBUTION BY MAJOR OCCUPATIONAL GROUPS

Major Occupational Groups	2009-10			2010-11		
	Total	Male	Female	Total	Male	Female
Total	100.0	100.0	100.0	100.0	100.0	100.0
Legislators/senior officials & managers	12.0	14.8	1.8	11.3	14.0	1.7
Professionals	1.8	2.0	1.4	1.8	1.9	1.4
Technicians & associate professionals	5.1	4.8	6.2	5.3	5.0	6.6
Clerks	1.3	1.7	0.1	1.2	1.6	0.1
Service workers/ shop & market sales workers	4.9	6.1	0.8	4.7	6.0	0.4
Skilled agricultural & fishery workers	37.9	31.0	62.7	37.6	30.4	62.3
Craft & related trades workers	14.6	15.6	10.9	15.0	16.3	10.5
Plant/ machine operators & assemblers	3.9	4.9	0.1	3.5	4.5	0.1
Elementary (unskilled) occupations	18.5	19.1	16.0	19.6	20.3	16.9

(%)

FIGURE-4: PERCENTAGE DISTRIBUTION OF EMPLOYED: MAJOR OCCUPATIONAL GROUPS

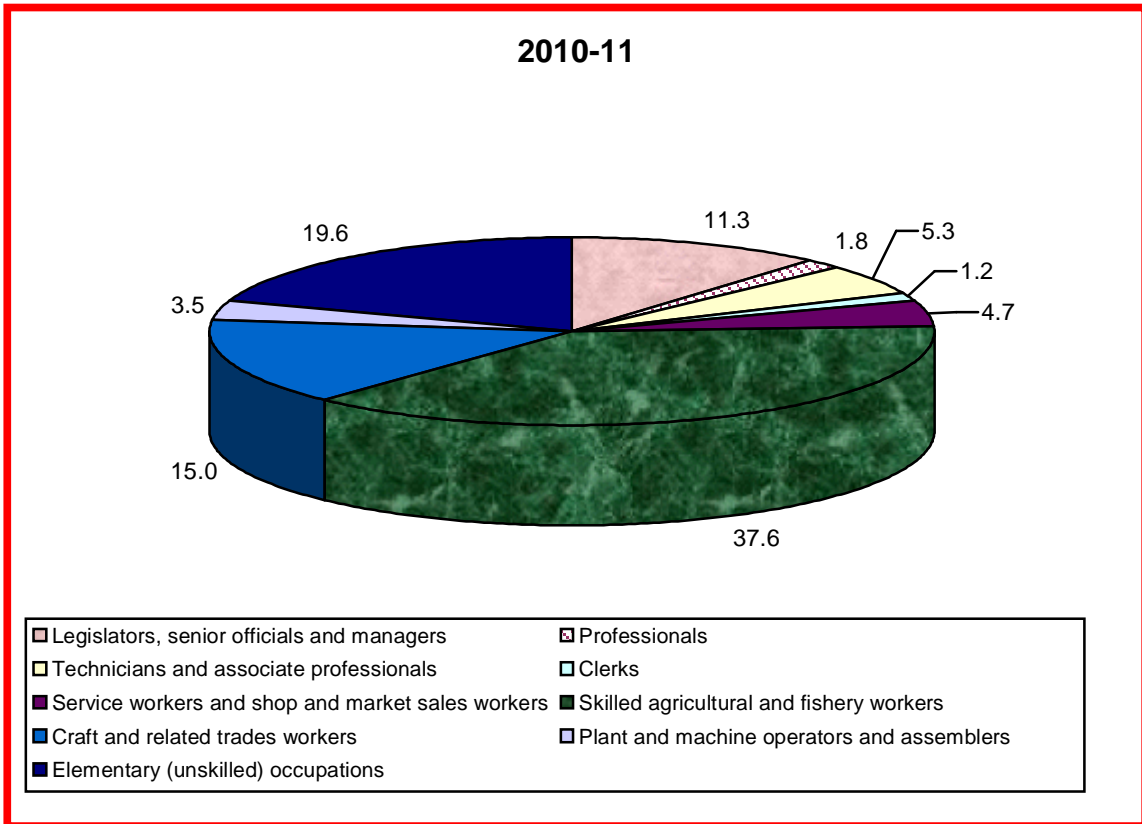
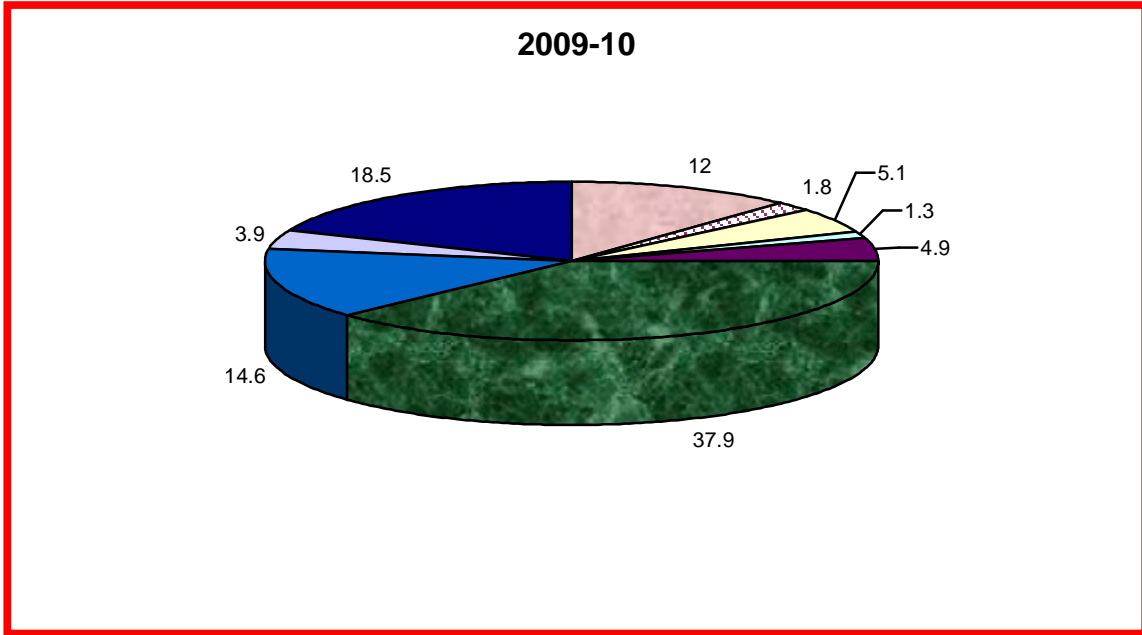

s

Employed: Employment Status

24. *Employees* constitute the largest group (36.0%) followed by *own account workers* (34.9%), *contributing family workers* (27.7%) and *employers* (1.4%). More than two-third females female workers toil as *contributing family workers* (63.4%) while eight out of ten males are *own account workers*(40.5%), *employees*(40.4%) and *employers*(1.8%). As for change during the comparative periods, *own account workers* (34.2%, 34.9%) and *employees* (35.4%, 36%) add some fractions, *employers* (1.3%, 1.4%) level nigh same while *contributing family workers* (29.1%, 27.7%) seem declining. See table-15 and Statistical Appendix Table-18.

Table-15
EMPLOYED - DISTRIBUTION BY EMPLOYMENT STATUS AND SEX

Employment Status	2009-10			2010-11		
	Total	Male	Female	Total	Male	Female
Total	100.0	100.0	100.0	100.0	100.0	100.0
Employers	1.3	1.6	0.1	1.4	1.8	0.1
Own account workers	34.2	40.0	13.6	34.9	40.5	15.6
Contributing family workers	29.1	18.7	66.3	27.7	17.3	63.4
Employees	35.4	39.7	20.0	36.0	40.4	20.9

Note:- “Other” due to negligible size is included in own account workers.

Employed: Number of Hours Worked During the Week

25. About one in a hundred and forty (0.7%) of the currently employed persons constitute the group of people who had a job attachment but did not work last week due to certain reasons. Nigh two out of seven (28.4%) worked 56 hours or more a week. More than two out of four (84.9%) worked more than “35 hours a week”– the duration representing full (time related) employment. As for provinces, the proportion of “not worked” ranges from minimum in Sindh and Balochistan (0.2%) to maximum in KP (1.7%) with Punjab (0.7%) lying in between. For those worked more the 56 hours a week, Sindh’s share is the maximum (31.1%) and KP’s minimum (18.6%) with Punjab (29.6%) and Balochistan (20.9%) bridging the extremes in the same order. Generally, the profile of comparative surveys is almost similar. See table-16 and Statistical Appendix Tables-18 to 18.4.

Table-16
EMPLOYED - DISTRIBUTION BY HOURS WORKED, 2010-11

(%)

Area/ Province	Total employed	Not worked	Less than 15 hours	15-24 Hours	25-34 hours	35-41 Hours	42-48 Hours	49-55 Hours	56 hours & above
Pakistan	100.0	0.7	1.6	5.4	7.4	20.4	24.5	11.6	28.4
Rural	100.0	0.7	2.0	6.8	8.7	23.3	22.5	11.1	24.9
Urban	100.0	0.6	0.7	2.2	4.2	13.6	29.1	12.7	36.8
Punjab	100.0	0.7	1.6	6.3	8.2	18.7	23.5	11.5	29.6
Rural	100.0	0.7	1.8	7.6	9.4	20.4	21.6	11.3	27.2
Urban	100.0	0.7	0.9	2.8	4.9	14.5	28.3	12.0	35.9
Sindh	100.0	0.2	1.2	3.0	5.4	22.4	23.9	12.8	31.1
Rural	100.0	0.2	1.7	4.6	6.9	29.9	20.7	12.0	24.1
Urban	100.0	0.2	0.4	0.9	3.2	11.7	28.4	14.1	41.2
KP	100.0	1.7	3.3	8.1	9.2	23.6	26.2	9.3	18.6
Rural	100.0	1.5	3.7	9.0	10.1	24.7	25.1	8.8	17.0
Urban	100.0	2.2	1.2	4.0	4.5	17.8	31.7	11.9	26.5
Balochistan	100.0	0.2	0.4	0.8	3.5	24.3	38.0	11.7	20.9
Rural	100.0	0.2	0.4	0.9	3.9	27.9	35.2	11.3	20.2
Urban	100.0	0.3	0.4	0.3	2.1	11.1	48.7	13.4	23.7

Note:- Total may not add to 100 due to rounding effect.

Employed: Informal Sector

26. Informal sector accounts for more than seven-tenth (73.8%) of non-agricultural employment, more in rural (76.5%) than in urban areas (71.2%). On the other hand, formal sector activities are concentrated more in urban areas (28.8%) than in rural areas (23.5%). Females in comparison with respective share of males fare more numerous in urban formal (36.9%) and less in rural formal (21%) while, males are more numerous in urban informal (72.4%) than in rural informal (76.2%) compared to respective shares of females. Informal sector waxes while formal wanes. Males shares are more in tandem while shares of females shares situate dissonantly-recede in the former while rise in the latter. See table-17 and Statistical Appendix Table-20.

Table-17
FORMAL AND INFORMAL SECTORS - DISTRIBUTION OF NON-AGRICULTURE WORKERS
 (%)

Sector	2009-10			2010-11		
	Total	Male	Female	Total	Male	Female
Total	100.0	100.0	100.0	100.0	100.0	100.0
Formal	26.7	26.7	26.9	26.2	25.9	28.9
Informal	73.3	73.3	73.1	73.8	74.1	71.1
Rural	100.0	100.0	100.0	100.0	100.0	100.0
Formal	23.7	23.8	22.3	23.5	23.8	21.0
Informal	76.3	76.2	77.7	76.5	76.2	79.0
Urban	100.0	100.0	100.0	100.0	100.0	100.0
Formal	29.6	29.4	31.6	28.8	27.6	36.9
Informal	70.4	70.6	68.4	71.2	72.4	63.1

Source: - Derived from Statistical Appendix Table-20.

Major Industry Divisions: Informal Sector

27. According to size of respective shares, the industry groupings form a descending sequence of *wholesale and retail trade* (38.9%) *manufacturing* (22.3%), *construction* (16.1%), *transport* (10.7%) and *community, social & personal services* (10.0%). The *other* category (comprising of *mining & quarrying; electricity, gas & water and finance, insurance, real estate & business services*) accounts for two percent. *Manufacturing*, accounts for more than half (57.4%) of females as compared to about one-fifth (18.6%) of males, *wholesale & retail trade*, employs more than two-fifth (42.1%) of males compared to about one-tenth (9.2%) of females while *community/social & personal services* embrace near three-tenth (31.9%) of females. The foremost trends up while the middle one and the lattermost curve down. *Transport, storage & communication* level same approximately while *construction* tends to rise during the comparative periods. See table-18 and Statistical Appendix Table-21.

Table-18
INFORMAL SECTORS WORKERS - DISTRIBUTION BY MAJOR INDUSTRY DIVISIONS

(%)

Major Industry Divisions	2009-10			2010-11		
	Total	Male	Female	Total	Male	Female
Total	100.0	100.0	100.0	100.0	100.0	100.0
Manufacturing	21.4	17.8	54.6	22.3	18.6	57.4
Construction	15.8	17.4	1.2	16.1	17.7	0.9
Wholesale & retail trade	39.2	42.2	11.5	38.9	42.1	9.2
Transport, storage & communication	10.8	11.9	0.8	10.7	11.8	0.4
Community, social & personal services	10.8	8.5	31.7	10.0	7.6	31.9
* Others	2.0	2.2	0.2	2.0	2.2	0.2

*Others (includes mining & quarrying; electricity, gas & water and finance, insurance, real estate & business services)

Major Occupational Groups: Informal Sector

28. About three in ten (31.1%) are reported as *craft & related trade workers*, while near one-half comprises *legislator/senior officials & managers* (24.3%) and *elementary (unskilled) occupations* (23.2%). *Services workers/shop & market sales workers* come fourth (8.7%) followed by *plant/machine operators & assemblers* (6.0%), *technicians & associate professionals* (4.5%) and *professionals* (1.9%). About six-tenth (56.9%) of females compared to over three-tenth (28.3%) of males are engaged in *craft & related trade activities*. *Technicians and associate professionals* are also female-intensive while males dominate in rest of occupations though, *skilled agriculture & fishery workers* do exhibit gender even composition. *Plant/machine operators & assemblers* and *legislators/senior officials and managers* are exceptionally male-intensive in the same order. As for change during the comparative periods, the feminine groups wax while masculine wane. See table-19 and Statistical Appendix Table-22.

Table-19
INFORMAL SECTORS WORKERS - DISTRIBUTION BY MAJOR OCCUPATIONAL GROUPS
 (%)

Major Occupational Groups	2009-10			2010-11		
	Total	Male	Female	Total	Male	Female
Total	100.0	100.0	100.0	100.0	100.0	100.0
Legislators/senior officials & managers	26.0	28.0	8.2	24.3	26.0	7.6
Professionals	2.2	2.1	3.4	1.9	1.8	3.3
Technicians & associate professionals	4.2	3.4	10.9	4.5	3.8	11.8
Clerks	0.2	0.2	0.2	0.2	0.2	0.2
Service workers/ shop & market sales workers	9.0	9.6	3.6	8.7	9.4	2.2
Skilled agricultural & fishery workers	0.1	0.1	0.2	0.1	0.1	0.1
Craft & related trades workers	29.8	27.0	54.9	31.1	28.3	56.9
Plant/ machine operators & assemblers	6.4	7.1	0.4	6.0	6.6	0.2
Elementary (unskilled) occupations	22.1	22.5	18.2	23.2	23.8	17.7

Employment Status: Informal Sector

29. The employment status chiefly consists in the categories of *employees* (44.0%) and *own account workers* (42.7%). The former constitutes the largest share of females (44.9%) and latter, of males (43.4%). About one in ten workers (10.4%) is reported as *contributing family worker* and near one in thirty-three (2.9%) are comprised of *employers*. The female *contributing family workers* (18%) are about twice of males (9.6%) while *employers* are predominantly male intensive. As far change during the comparative periods, all seem to be waxing except *contributing family workers*. See table-20 and Statistical Appendix Table-23.

Table-20
INFORMAL SECTORS WORKERS – DISTRIBUTION BY EMPLOYMENT STATUS
 (%)

Employment Status	2009-10			2010-11		
	Total	Male	Female	Total	Male	Female
Total	100.0	100.0	100.0	100.0	100.0	100.0
Employers	2.5	2.7	0.7	2.9	3.1	0.7
Own account workers	42.0	43.1	31.7	42.7	43.4	36.4
Contributing family workers	11.2	10.3	20.0	10.4	9.6	18.0
Employees	44.3	43.9	47.6	44.0	43.9	44.9

Unemployment Rates: Overall

30. The social security net in Pakistan is far from exhaustive. The distribution of assets is highly skewed and something to fall back on in rainy season is simply not available to most of the populace. Thus, a miniscule minority can afford to remain off the work. Further, employment scene is preponderated by agriculture and informal activities with low threshold of entry, exit and, paraphernalia of requisites. As such, most of the people tend to get engaged into some sort of economic activities irrespective of any considerations regarding the size of reward and working age, in order to make both the ends meet. Thus, unemployment rate in Pakistan tends to be estimated lower than perceived.

31. Unemployment rate (6.0%) fare higher than that of the previous survey (5.6%). Opposite configuration obtains in the case of males and females-rise in the former (4.4%), 5.1%) more than offsets the decline in the latter (9.5%, 8.9%). Urban rates follow the similar pattern while rural ones fare nigh equivalently. See table-21.

Table-21
UNEMPLOYMENT RATES - BY AREA AND SEX

Area/Sex	2009-10			2010-11		
	Total	Male	Female	Total	Male	Female
Pakistan	5.6	4.4	9.5	6.0	5.1	8.9
Rural	4.8	3.9	7.2	4.7	4.0	6.4
Urban	7.2	5.3	20.8	8.8	7.1	20.7

Unemployment Rates: Age Specific

32. The comparative age specific unemployment rates of *early teens* (10-14) and *early thirties to latter fifties* (30-59) are on wane while that of *latter teens to latter twenties* (15-29) are on wane while those of *latter teen to early twenties* and *sixties & above* tend to scale up. Comparative change in the age specific rates appears more pronounced in the case of females than males unemployment rates. See table-22 (figure 5) and Statistical Appendix Table-14.

Table-22
UNEMPLOYMENT RATES - BY SEX AND AGE

Age Groups	2009-10			2010-11		
	Total	Male	Female	Total	Male	Female
10 – 14	10.8	9.8	12.9	10.3	11.5	8.0
15 – 19	8.9	8.3	10.9	10.6	10.3	11.4
20 – 24	7.9	6.8	12.1	10.0	8.5	15.2
25 – 29	4.8	3.4	9.3	5.4	4.4	8.8
30 – 34	2.6	1.5	5.8	2.4	1.8	4.3
35 – 39	2.3	1.5	4.8	2.1	1.4	4.1
40 – 44	1.8	1.3	3.8	1.6	0.9	3.7
45 – 49	2.8	2.3	4.5	2.5	2.0	4.1
50 – 54	4.4	2.9	10.1	3.4	3.0	5.0
55 – 59	5.9	3.9	13.4	5.3	4.4	8.8
60 years and above	10.6	7.3	28.6	11.9	8.3	29.1

FIGURE-5: AGE SPECIFIC UNEMPLOYMENT RATES (ASUR) BY SEX FOR PAKISTAN

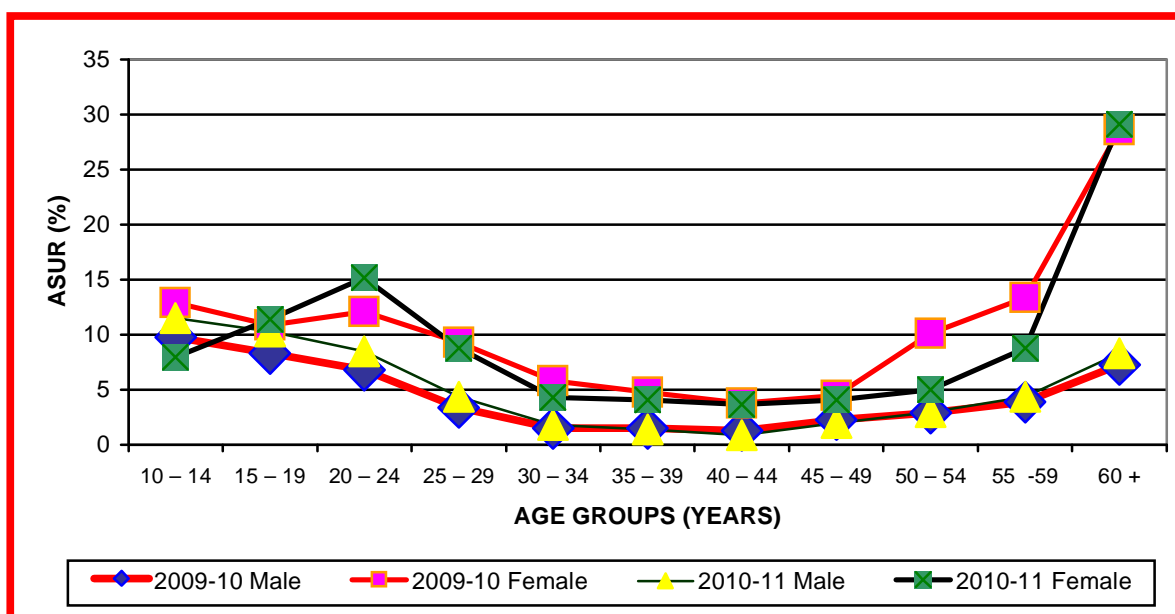

Unemployed: Absolute Figures

33. The volume of unemployed persons increases from 3.12 million in 2009-10 to 3.40 million in 2010-11. Areas and sex wise, the change is more of urban and male provenance. Volume of unemployed persons increases in Punjab, more in rural than urban areas, and, urban areas of Sindh & KP while, decreases in rural areas of KP & Sindh and, levels high

same in Balochistan. Sex specifically, the change in the comparative profile of Punjab, KP and Sindh is more in the case of males while, Balochistan's is gender equivalent.

Table-23
UNEMPLOYED - PAKISTAN AND PROVINCES

(Million)

Province/Area	Unemployed					
	2009-10			2010-11		
	Total	Male	Female	Total	Male	Female
Pakistan	3.12	1.91	1.21	3.40	2.22	1.18
Rural	1.89	1.12	0.77	1.85	1.14	0.71
Urban	1.23	0.79	0.44	1.55	1.08	0.47
Punjab	1.94	1.18	0.76	2.10	1.31	0.79
Rural	1.16	0.68	0.48	1.25	0.76	0.49
Urban	0.78	0.50	0.28	0.85	0.55	0.30
Sindh	0.57	0.35	0.22	0.70	0.54	0.16
Rural	0.24	0.12	0.12	0.15	0.10	0.05
Urban	0.33	0.23	0.10	0.55	0.44	0.11
KP	0.55	0.35	0.20	0.53	0.32	0.21
Rural	0.45	0.29	0.16	0.41	0.25	0.16
Urban	0.10	0.06	0.04	0.12	0.07	0.05
Balochistan	0.06	0.03	0.03	0.07	0.05	0.02
Rural	0.04	0.02	0.02	0.04	0.03	0.01
Urban	0.02	0.01	0.01	0.03	0.02	0.01

Note:- Figures for the year 2009-10 will not tally with the figures given in the report of LFS 2009-10 due to the revision of revised population projections of the Planning Commission.

Source:- Derived from Statistical Appendix Tables 6 to 6.4 .

Underemployment Rates: Time-related

34. Underemployment rates decrease from 1.25% in 2009-10 to 1.19% in 2010-11. Sex wise, the increase in the case of females is more than offset by decrease in the males underemployment. Area wise underemployment rates curve down equivalently. Further, change in the area wise underemployment rates is more visible in the case of females than males. Given the stagnating economic scenario, decreasing underemployment rates seems to signify increasing recourse to multiple jobs to help grapple with the rising cost of living. See table-24.

Table-24
UNDEREMPLOYMENT (TIME-RELATED) RATES OF PAKISTAN- BY AREA AND GENDER
(%)

Areas	2009-10			2010-11		
	Total	Male	Female	Total	Male	Female
Pakistan	1.25	1.10	1.73	1.19	0.93	2.09
Rural	1.39	1.31	1.61	1.34	1.12	1.92
Urban	0.91	0.71	2.31	0.86	0.56	2.90

Source:- Derived from Statistical Appendix Tables 6 and 24.

Employed: Occupational Safety and Health

35. About one in thirty (3.5%) employed persons report some sort of occupational injury/disease in the 12 months preceding the date of enumeration that resulted into the loss of working time or the consultation with a practitioner. The percentage suffered finds male workers more vulnerable (4.1%) relative to female workers (1.5%). Similarly, rural workers (4.0%) are more vulnerable than urban workers (2.3%). Vulnerability seems to be rising during the comparative period, across the area and gender equivalently. See table-28.

Table-25
OCCUPATIONAL INJURIES/DISEASES - EMPLOYED PERSONS 10 + YEARS OF AGE BY STATUS
(%)

Status of Injuries/ Diseases	2009-10			2010-11		
	Total	Male	Female	Total	Male	Female
Total	100.0	100.0	100.0	100.0	100.0	100.0
Suffered	2.9	3.5	0.9	3.5	4.1	1.5
Not suffered	97.1	96.5	99.1	96.5	95.9	98.5
Rural	100.0	100.0	100.0	100.0	100.0	100.0
Suffered	3.4	4.3	1.0	4.0	4.9	1.7
Not suffered	96.6	95.7	99.0	96.0	95.1	98.3
Urban	100.0	100.0	100.0	100.0	100.0	100.0
Suffered	1.8	2.0	0.1	2.3	2.5	0.6
Not suffered	98.2	98.0	99.9	97.7	97.5	99.4

Major Industry Divisions: Occupational Safety and Health

36. Mainly, the sufferers belong to *agriculture* (49.8%), *manufacturing* (15.8%), *construction* (13.0%), *wholesale & retail trade* (10.3%) and *transport/storage & communication* (7.1%). Females are twice (88.2%) as exposed to risk as males (45.6%) in *agriculture*. Contrarily, males are more vulnerable in *manufacturing* (16.7%, 7.1%) and *community/social & personal services* (3.4%, 1.8%). The activities of *construction, wholesale & retail trade* and *transport/storage & communication* are generally masculine in the composition of sufferers. The comparative risk profile of *manufacturing* deteriorates a sort while those of remaining grouping seem to be improving. See table-26 and Statistical Appendix Table-29.

Table-26
OCCUPATIONAL INJURIES/DISEASES -DISTRIBUTION OF EMPLOYED PERSONS BY MAJOR
INDUSTRY DIVISIONS

(%)

Major Industry Divisions	2009-10			2010-11		
	Total	Male	Female	Total	Male	Female
Total	100.0	100.0	100.0	100.0	100.0	100.0
Agriculture, forestry, hunting and fishing	50.2	47.0	94.3	49.8	45.6	88.2
Mining & quarrying	0.1	0.1	-	0.2	0.3	-
Manufacturing	12.8	13.6	2.0	15.8	16.7	7.1
Electricity, gas and water	0.4	0.4	-	0.2	0.2	-
Construction	14.3	15.2	1.3	13.0	14.5	0.3
Wholesale & retail trade and restaurants & hotels	10.6	11.3	0.6	10.3	11.2	2.4
Transport, storage and communication	8.0	8.6	-	7.1	7.8	0.2
Financing, insurance, real estate and business services	0.1	0.1	-	0.3	0.3	-
Community, social and personal services	3.6	3.7	1.8	3.3	3.4	1.8

Note:- (-) Stands for no information

Major Occupational Groups: Occupational Safety and Health

37. The major groupings of the sufferers comprise *skilled agriculture & fishery activities* (44.6%), *elementary occupations* (22.3%), *craft & related trades workers* (20.5%), *plant and machinery operator* (4.9%) and *legislators/senior officials & managers* (4.1%). Risk profile of the foremost, home to about four-fifth (78.5%) of female sufferers, deteriorates, though for males. *Elementary occupations* betray similar pattern by sex though, level same in toto. As for the masculine groups of *plant/machine operators & assemblers* and *legislators/senior officials & managers*, both indicate improvement of sorts. See table-27 and Statistical Appendix Table-30.

Table-27
OCCUPATIONAL INJURIES/DISEASES -DISTRIBUTION OF EMPLOYED PERSONS BY MAJOR
OCCUPATIONAL GROUPS

(%)

Major Occupational Groups	2009-10			2010-11		
	Total	Male	Female	Total	Male	Female
Total	100.0	100.0	100.0	100.0	100.0	100.0
Legislators/senior officials & managers	5.5	5.9	0.6	4.1	4.4	1.1
Professionals	0.1	0.1	-	0.3	0.3	-
Technicians & associate professionals	0.9	1.0	-	1.2	1.3	0.3
Clerks	0.2	0.2	-	0.2	0.2	-
Service workers/ shop & market sales workers	3.1	3.4	-	1.9	2.2	-
Skilled agricultural & fishery workers	43.5	40.6	83.9	44.6	40.9	78.5
Craft & related trades workers	18.9	20.1	2.0	20.5	22.0	6.6
Plant/ machine operators & assemblers	5.5	5.9	-	4.9	5.4	0.2
Elementary (unskilled) occupations	22.3	22.9	13.5	22.3	23.3	13.3

Note:- (-) Stands for insignificant or no information.

Employment Status: Occupational Safety and Health

38. According to the relative size of the risk profile, *own account workers* (40.9%), *employees* (35.1%) and *contributing family workers* (22.0%) take exhaustive account of the sufferers in the same order. The 1st two categories seem to be getting less, while the last one more, riskier during the comparative periods. The change is male-disfavouring in the foremost, equivalent by sex in the middle one and female-disfavouring in the lattermost case. Employers, due to their minuscule size, do not behove of forming any pattern. See table-28 and Statistical Appendix Table-31.

Table-28
OCCUPATIONAL INJURIES/DISEASES - DISTRIBUTION OF EMPLOYED PERSONS BY EMPLOYMENT STATUS

Employment Status	2009-10			2010-11		
	Total	Male	Female	Total	Male	Female
Total	100.0	100.0	100.0	100.0	100.0	100.0
Employers	0.6	0.6	-	1.0	1.1	-
Own account workers	41.6	43.8	10.2	40.9	44.9	4.0
Contributing family workers	20.2	15.8	82.9	22.0	14.8	87.7
Employees	37.6	39.8	6.9	35.1	39.2	8.3

Note:- (-) Stands for no information.

Types of Treatment Received: Occupational Safety and Health

39. Majority (52.6%) of the sufferers is reported to have *consulted a doctor* or other medical professionals, near one-in-ten (8.9%) get *hospitalized* and about one-fourth (23.3%) *take time off work*. Vulnerability rises in the 1st and last category and declines in the middle one. The change is females-favouring in the foremost, sex-neutral in the middle one while male-favouring in the lattermost category. The remaining one-seventh (15.2%) did not avail themselves of any of the aforementioned options, increase over time alluding to a sort of increasing marginalization at the workplace. See table-29 and Statistical Appendix Table-32.

Table-29
OCCUPATIONAL INJURIES/DISEASES - DISTRIBUTION OF EMPLOYED PERSONS 10 + YEARS OF AGE BY TYPES OF TREATMENT RECEIVED

Types of Treatment Received	2009-10			2010-11		
	Total	Male	Female	Total	Male	Female
Total	100.0	100.0	100.0	100.0	100.0	100.0
Hospitalized	11.0	11.3	7.2	8.9	9.2	5.2
Consulted a Doctor or other Medical Professional	51.3	52.1	39.9	52.6	55.3	27.9
Took time off work	22.4	21.9	43.8	23.3	19.6	57.5
None	14.3	14.7	9.1	15.2	15.9	9.4

Wages

Major Industry Division: Wages

40. Generally, size of wage seems to higher in tertiary activities followed by secondary and primary assignments. The size of wage also appears to be influenced positively by the element of white-collar ness of an industry/division. The gender differential in wages seems to be influenced by the gender composition of group. Arguably, the nominal wage is trending up during the comparative period. Since females constitute much lower proportion of wage earners, a sort of anomalous position in their case is observed in certain categories, which may be attributed to sampling effect and consequential scariness of response. See table-30 and Statistical Appendix Table-38.

Table-30
AVERAGE MONTHLY WAGES OF EMPLOYEES BY MAJOR INDUSTRY DIVISIONS

(Rs)

Major Industry Divisions	2009-10			2010-11		
	Total	Male	Female	Total	Male	Female
Total	8623	9017	5821	9715	10211	6422
Agriculture, forestry, hunting and fishing	4968	5730	3358	5649	6673	3577
Mining & quarrying	6976	6963	9600	12000	12000	-
Manufacturing	7534	8080	3437	8472	9085	3600
Electricity, gas and water	14548	14398	25325	17235	17242	16896
Construction	7389	7397	6207	8272	8270	8869
Wholesale & retail trade and restaurants & hotels	6609	6660	4013	6862	6864	6684
Transport, storage and communication	9396	9328	13685	10378	10356	13838
Financing, insurance, real estate and business services	18174	17897	31240	20695	20705	20269
Community, social and personal services	10984	11771	7761	13120	14450	8912

Major Occupation Group: Wages

41. As stated earlier, wages seem to be associated positively with the element of “white-collar ness” in an occupation. Similarly, the gender differentials in the wages bespeak nexus with the gender composition of an occupational group. The more a group is masculine, the less it is likely to find females in high paid assignments and thus higher is the average wage of males as compared to that of females. This not withstanding, data on females, being wage earners of convenience, does not befit the consideration of trend assessment. However, the feminine group of *elementary occupations* seems to be an exception though its anomalous position can be explained in term of the greater number of in and out door chores the males are likely to perform as compared to females, in our socio-cultural setting. As for changes during the comparative periods, nominal wages seem to be trending up arguably. See table-31 and Statistical Appendix Table-39.

Table-31
AVERAGE MONTHLY WAGES OF EMPLOYEES BY MAJOR OCCUPATIONAL GROUPS

(Rs)

Major Occupational Groups	2009-10			2010-11		
	Total	Male	Female	Total	Male	Female
Total	8623	9017	5821	9715	10211	6422
Legislators/senior officials & managers	21688	21707	21365	25835	25757	27527
Professionals	17761	17510	19463	21117	21413	19584
Technicians & associate professionals	12154	12385	8071	13164	14914	9261
Clerks	11125	12181	10905	14006	14016	13649
Service workers/ shop & market sales workers	7942	7989	5867	8546	8557	7750
Skilled agricultural & fishery workers	7220	7182	8263	7804	7959	5703
Craft & related trades workers	7586	8141	3167	8222	8810	3248
Plant/ machine operators & assemblers	8560	8577	6024	9049	9044	10208
Elementary (unskilled) occupations	5716	6118	3474	6658	7244	3644

SECTION- III

SALIENT FEATURES

The Survey's estimates are based on the data of 36,420 sample households enumerated through July 2010 to June 2011. Findings are presented in the form of proportions and percentages to provide for all-purpose employability. The population of Pakistan as per Planning & Development Division's projection is estimated at 174.39 millions on 1st January 2011. The same has been used in arriving at absolute numbers in the report.

2. In comparison with that of the preceding LFS 2009-10, a brief account of the survey's main annual estimates follows.

Marital Status

3. Marital status (Table-1) consists mainly in the categories of *never married* and *married*. *Widowed* and *divorced* constitute wee part of the configuration. Since the composition of marital status is chiefly beholden to socio-cultural norms, it does not seem to be changing with the passage of time. See table-1 and Statistical Appendix Tables-4.

Table-1
MARITAL STATUS - DISTRIBUTION OF POPULATION 10 YEARS OF AGE AND ABOVE
(%)

Marital Status	2008-09	2009-10	2010-11
Never Married	45.3	45.3	45.3
Married	50.6	50.6	50.6
Widowed	3.8	3.8	3.8
Divorced	0.3	0.3	0.3
Total	100.0	100.0	100.0

Sex Ratio

4. Comparative figures for the overall sex ratio are close to each other. Rural figures are proximate to overall pattern while urban ones make a higher trend line. Punjab is more in line with the national trend followed by Khyber Pakhtunkhwa (KP) while, Sindh and Balochistan depart significantly in the same order. Migration, as one of the main factor in determining the size and composition of population, may be viewed for possible explanation in this regard.

Table-2
SEX RATIO - PAKISTAN AND ITS PROVINCES

Province/Area	2008-09	2009-10	2010-11
Pakistan	106	106	105
Rural	106	105	104
Urban	108	108	107
Punjab	104	104	102
Sindh	115	114	113
KP	101	100	100
Balochistan	114	113	113

Source:- Derived from Statistical Appendix Table-2.

Literacy

5. Literacy rate (58.5%) fares marginally higher than that of LFS 2009-10 (57.7%), more in the case of females and, in rural areas. However, rural-urban and male-female disparity seems to be closing. Provinces make two distinct groupings; Punjab & Sindh (59.8%, 60.1%) and, KP & Balochistan (53.2%, 49.8%) with decreasing inter provincial gap in the case of former and increasing one for the latter group. See table-3.

Table-3
LITERACY RATES (10 YEARS AND ABOVE) - PAKISTAN AND PROVINCES

(%)

Province/Area	2009-10			2010-11		
	Total	Male	Female	Total	Male	Female
Pakistan	57.7	69.5	45.2	58.5	70.2	46.3
Rural	49.2	63.6	34.2	50.2	64.5	35.6
Urban	73.2	80.2	65.5	73.7	80.5	66.4
Punjab	59.6	69.1	49.8	59.8	69.0	50.7
Rural	52.5	64.0	40.7	53.3	64.3	42.3
Urban	73.5	78.9	67.8	72.8	77.9	67.5
Sindh	58.2	70.2	44.3	60.1	72.3	46.0
Rural	41.0	58.2	20.3	42.3	60.3	21.1
Urban	74.9	82.2	66.8	77.1	84.1	69.3
KP	50.9	70.1	32.3	53.2	72.0	35.1
Rural	48.4	68.3	29.1	50.4	70.2	31.6
Urban	62.7	77.8	47.4	66.2	79.8	52.1
Balochistan	51.5	69.2	29.3	49.8	69.0	26.2
Rural	45.7	64.2	22.5	44.6	64.3	20.0
Urban	69.6	85.0	50.6	65.7	83.5	44.4

Level of Education

6. The comparative shares of literate bespeak marginal improvement in the profile of educational attainment. All categories allude to a sort of increase, particularly, *below matric* (37.5%, 38.0%). Generally, males are more educated compared to females. See table-4 and Statistical Appendix Table-3.

Table-4
LEVEL OF EDUCATION - DISTRIBUTION OF POPULATION 10 + YEARS OF AGE BY SEX
(%)

Level of Education	2009-10			2010-11		
	Total	Male	Female	Total	Male	Female
A. Literate	57.7	69.5	45.2	58.5	70.2	46.3
No formal education	0.5	0.6	0.5	0.4	0.4	0.4
Below matric	37.5	44.9	29.5	38.0	45.4	30.2
Matric but less than Intermediate	10.7	13.1	8.0	10.8	13.2	8.4
Intermediate but less than Degree	4.7	5.6	3.8	4.8	5.7	3.9
Degree and above	4.3	5.3	3.4	4.5	5.5	3.4
B. Illiterate	42.3	30.5	54.8	41.5	29.8	53.9
Total (A+B)	100.0	100.0	100.0	100.0	100.0	100.0

Migration

7. Proportion of migrants and degree of populous-ness seem to be correlated positively. In this regard, provinces make a descending sequence of Punjab (65.8%), Sindh (24.8%), KP (9.0%) and Balochistan (0.4%). Migration recedes in all provinces except in Sindh. Gender disaggregated proportions form similar configuration. Further, in collation with proportions of females, the proportions of male migrants are higher in all provinces except in Punjab.

8. *Inter provincial migration* appears to be positively associated with the level of urbanization and economic development. Thus, the proportions of inter provincial migrants is sequenced in the decreasing order of Sindh (44.9%), Punjab (35.0%), KP (19.5%) and Balochistan (0.6%). Inter-provincial migration is on wane except in Sindh. Gender disaggregated proportions form similar pattern. In comparison with the proportions of males, the proportions of female migrants are higher in all provinces except in KP.

9. The proportion of *intra provincial migrants* bespeaks positive nexus with the degree of populous-ness. Provinces form expected sequence in the order of Punjab (74.2 %), Sindh (19.4%), KP (6.1%) and Balochistan (0.3%). Similar pattern obtains by gender. Intra-provincial migration recedes in all provinces except in Sindh. Proportion of male migrants is higher than of female migrants in all provinces except in Punjab. See table-5 & 5.1 and Statistical Appendix Tables-11.

Table-5
INTER AND INTRA PROVINCIAL MIGRATION 2009-10

(%)

Provinces	Total			Inter-Provincial			Intra-Provincial		
	Total	Male	Female	Total	Male	Female	Total	Male	Female
Pakistan	100.0	100.0	100.0	100.0	100.0	100.0	100.0	100.0	100.0
Punjab	67.2	60.5	72.0	39.6	35.9	44.2	75.0	70.5	77.8
Sindh	23.0	26.1	20.7	39.8	37.8	42.3	18.2	21.3	16.3
KP	9.2	12.8	6.7	19.8	25.7	12.5	6.3	7.6	5.5
Balochistan	0.6	0.6	0.6	0.8	0.6	1.0	0.5	0.6	0.4

Table-5.1
INTER AND INTRA PROVINCIAL MIGRATION 2010-11

(%)

Provinces	Total			Inter-Provincial			Intra-Provincial		
	Total	Male	Female	Total	Male	Female	Total	Male	Female
Pakistan	100.0	100.0	100.0	100.0	100.0	100.0	100.0	100.0	100.0
Punjab	65.8	58.0	71.2	35.0	32.2	38.6	74.2	68.6	77.4
Sindh	24.8	29.0	22.0	44.9	43.0	47.2	19.4	23.2	17.2
KP	9.0	12.6	6.5	19.5	24.3	13.4	6.1	7.8	5.2
Balochistan	0.4	0.4	0.3	0.6	0.5	0.8	0.3	0.4	0.2

10. Stream of migration flow within and between urban and rural areas. Since urbanization is the inevitable concomitant with the process of economic development, rural to urban migration steals most of the limelight due to enormity of consequential demand on the socio-economic resources.

11. **Rural to urban migration** accounts for more than quarter (28.6%) of the total flow of migrants within and between areas. Males are more savvy to go urban (33.1%) compared to females (25.4%). Proportions by province form a descending sequence of Balochistan (38.3%), Punjab (30.5%), Sindh (27.8%) and KP (16.4%). Proportions by sex in Punjab and Sindh is relatively higher for males and, for females in KP and Balochistan.

12. As for change during the comparative periods, the rural to urban migration is on wane in toto and in Punjab, levels same in KP, while waxes in Sindh & Balochistan. The change is more pronounced for males in Punjab & Sindh and for females in Balochistan and KP. See table 5.2 and Statistical Appendix-11.

Table 5.2
DISTRIBUTION OF RURAL TO URBAN MIGRATION

(%)

Migration stream	2009-10			2010-11		
	Total	Male	Female	Total	Male	Female
Pakistan	28.9	33.3	25.7	28.6	33.1	25.4
Punjab	31.2	39.4	26.2	30.5	38.5	25.9
Sindh	27.0	28.7	25.4	27.8	30.8	25.0
KP	16.4	13.7	20.1	16.4	13.6	20.3
Balochistan	34.7	30.9	31.3	38.3	36.5	39.9

Reasons of Migration

13. According to the size of the relevant proportions, the *marriage* (32.2%) and movement *with parents* (24.2%) constitute the foremost reasons for migration. The former is proffered more by females while the latter's calculus owes more to males than females. Migration *with spouse* (12.0%) and *homecoming* (9.4%) make the next important couplet. Again, the former is related more by females while the latter is determined more by males than females. Next is the triplet of reasons relating to *searching for job* (5.4%), assorted/*other* explanations (4.9%) and *found the job* (4.8%). All these reasons are related more by males than females.

14. *Job transfer* (1.6%) and pursuit of *business* (1.2%) are the fourth most important set of reasons, put forth more by males than females. *Education* (1.0%) and accompanying *with son/daughter* (1.1%) is the last couplet of reason. The former is proffered more by males while the latter is related more by females.

15. As for change during the period marked by the consecutive surveys, the comparative figures seem to be proximate to each other, characterized with marginal changes. See table-6 and Statistical Appendix Table-12.

Table -6
MIGRANTS POPULATION BY MAIN REASONS OF MIGRATION

(%)

Main Reasons of Migration	2009-10			2010-11		
	Total	Male	Female	Total	Male	Female
Total	100.0	100.0	100.0	100.0	100.0	100.0
Job transfer	2.1	4.4	0.3	1.6	3.3	0.2
Found a job	5.5	11.9	0.3	4.8	10.7	0.2
Searching for job	5.6	12.2	0.3	5.5	12.4	0.2
Searching for a better agriculture land	1.6	3.3	0.2	1.2	2.5	0.1
Education	0.9	1.4	0.5	1.0	1.7	0.4
Business	1.7	3.3	0.3	1.2	2.5	0.2
Health	0.1	0.2	-	0.1	0.1	-
Marriage	31.6	2.0	55.6	32.9	2.4	56.4
With parents	23.3	32.4	15.9	24.2	35.1	16.0
With spouse	11.7	0.8	20.5	12.1	1.0	20.6
With son/daughter	1.1	0.7	1.4	1.1	0.8	1.4
Return to his home	9.0	19.0	1.0	9.4	20.4	1.1
Other	5.8	8.4	3.7	4.9	7.1	3.2

Note: (-) Stands for insignificant

Migrants Employed by Employment Status

16. Four in five (79.6%) of migrants are either *employees* (44.3%) or *own account workers* (35.3%). About one in six (17.8%) are *contributing family workers* and one in forty (2.6%) are *employers*. More males than females are engaged as *employees* (49.5%, 29.1%), *employers* (3.4%, 0.1%) and *own account workers* (40.6%, 19.6%) while more females than males work as *contributing family workers* (51.2%, 6.5%). As for change during the comparative period, *own account workers* and *contributing family workers* seem to be notching up, *employees* lose steam, while *employer* remain at the same level. See table-7 and Statistical Appendix Table-13.

Table- 7
MIGRANTS EMPLOYED BY EMPLOYMENT STATUS

(%)

Major Industry Divisions	2009-10			2010-11		
	Total	Male	Female	Total	Male	Female
Total	100.0	100.0	100.0	100.0	100.0	100.0
Employers	2.6	3.3	0.3	2.6	3.4	0.1
Own account workers	34.2	39.1	18.2	35.3	40.6	19.6
Contributing family workers	17.6	6.6	54.2	17.8	6.5	51.2
Employees	45.5	51.0	27.3	44.3	49.5	29.1

Labour Force Participation Rates: Crude

17. Crude participation rate (32.8%) is nigh equivalent to that of LFS 2009-10 (33.0%). Comparative urban rates are congruent (30.0%) while rural ones (34.5%, 34.3%) trend down. Similar scenario obtains in the case of females (15.5%, 15.6%) and males participation rates (49.5%, 49.3%). Participation rates in Punjab (35.1%, 35.2) are nigh equivalent while lose some steam in the increasing order of Sindh (32.9%, 32.7%), KP (26.7%, 26.4%) and Balochistan (26.9%, 25.2%). Similar configuration is observed in the case of augmented participation rates. See table-8 (figure-1) and Statistical Appendix Tables-14 to 14.4 and 15 to 15.4.

Table-8
CRUDE ACTIVITY (PARTICIPATION) RATES - PAKISTAN AND PROVINCES

(%)

Province/ Area	2009-10					2010-11				
	Total	Male	Female	* Augmented		Total	Male	Female	* Augmented	
				Total	Female				Total	Female
Pakistan	33.0	49.5	15.5	38.8	27.2	32.8	49.3	15.6	38.4	27.0
Rural	34.5	49.0	19.3	42.6	35.8	34.3	48.6	19.4	42.2	35.4
Urban	30.0	50.6	7.8	31.1	10.1	30.0	50.6	8.1	31.0	10.1
Punjab	35.1	50.5	19.2	38.2	25.4	35.2	50.6	19.6	38.2	25.5
Rural	36.9	50.0	23.5	41.2	32.1	37.1	50.1	24.0	41.2	32.2
Urban	31.4	51.6	10.0	32.0	11.3	31.2	51.5	10.1	31.8	11.2
Sindh	32.9	51.8	11.3	40.6	27.7	32.7	51.5	11.4	40.0	26.9
Rural	36.1	52.2	17.3	49.7	46.6	35.5	51.7	16.9	48.7	45.0
Urban	29.3	51.3	4.8	30.6	7.5	29.6	51.3	5.5	30.5	7.4
KP	26.7	43.1	10.3	38.2	33.0	26.4	42.5	10.4	37.0	31.3
Rural	26.9	42.8	11.1	40.1	37.0	26.5	42.0	11.1	38.6	35.1
Urban	25.8	44.8	6.4	29.1	13.0	26.2	44.9	6.5	29.0	12.2
Balochistan	26.9	44.5	7.0	37.5	29.3	25.2	42.7	5.6	37.6	31.5
Rural	28.0	46.0	7.8	40.9	35.0	25.9	43.3	6.3	40.6	37.4
Urban	23.3	39.7	4.4	26.3	10.9	23.1	40.7	3.3	27.6	12.9

Note:- * Males augmented activity rates being insignificantly higher than the standard crude rates are therefore not shown in this table.

FIGURE-1: CRUDE ACTIVITY (PARTICIPATION) RATES BY SEX FOR PAKISTAN, RURAL AND URBAN

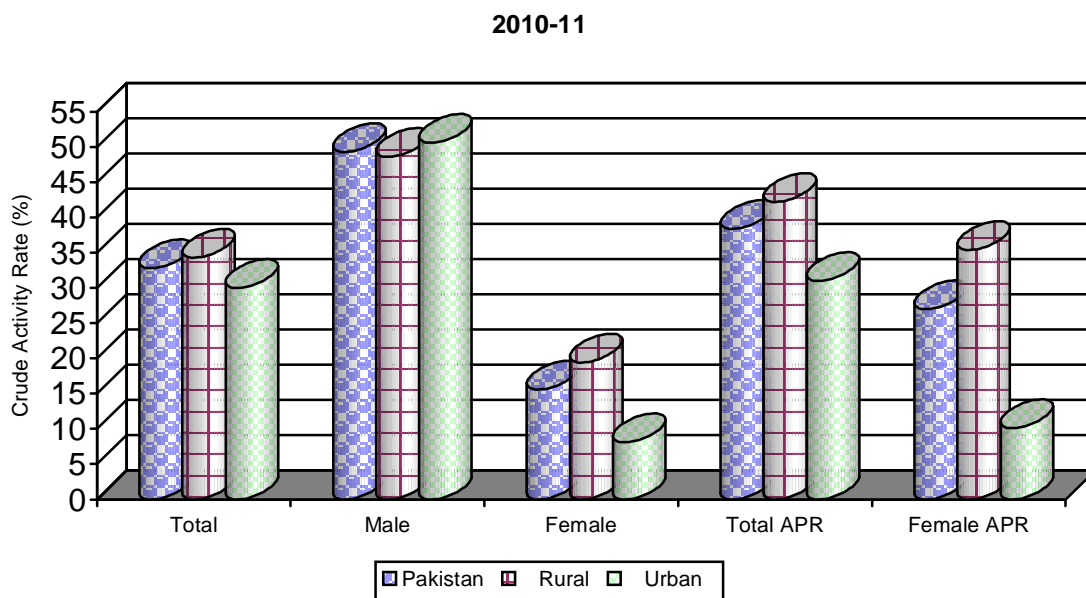
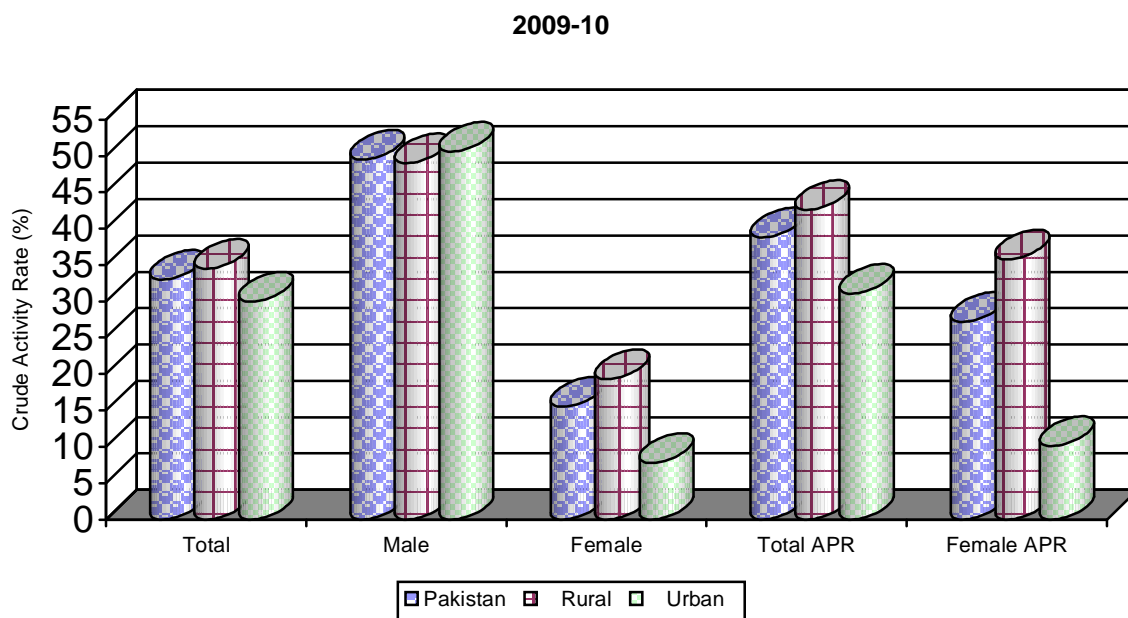

APR:- Augmented Participation Rates are based on additional probing questions asked from persons especially females engaged in housekeeping and other related activities.

Labour Force Participation Rates: Refined

18. Generally, refined activity rates follow the pattern of crude participation rates, though, with wider rural-urban and male-female disparity. The refined activity rates of the comparative periods (45.9%, 45.7%) are proximate. Similar pattern obtains in the case of urban (39.5%, 39.5%), rural (49.4%, 49.1%), females (21.5%, 21.7%) and males (68.8%, 68.7%) though the latter categories in the pertinent order by area and sex, do lose some fractions. A sort of fractional change is observed in the profile of provinces, positive in the case of Punjab (48.1%, 48.3%) while negative in Sindh (45.6%, 45.0%), KP (38.6%, 38.1%) and Balochistan (41.2%, 39.8%). See table-9 and Statistical Appendix Tables-14 to 14.4 and 15 to 15.4.

Table-9
REFINED ACTIVITY (PARTICIPATION) RATES - PAKISTAN AND PROVINCES

(%)

Province/Area	2009-10					2010-11				
	Total	Male	Female	*Augmented		Total	Male	Female	*Augmented	
				Total	Female				Total	Female
Pakistan	45.9	68.8	21.5	53.9	37.9	45.7	68.7	21.7	53.5	37.4
Rural	49.4	70.2	27.6	61.0	51.2	49.1	70.0	27.6	60.4	50.3
Urban	39.5	66.4	10.3	41.0	13.3	39.5	66.4	10.7	40.8	13.3
Punjab	48.1	69.3	26.2	52.3	34.7	48.3	69.7	26.7	52.3	34.7
Rural	51.7	70.3	32.8	57.7	44.8	51.8	70.6	33.2	57.5	44.4
Urban	41.1	67.5	13.1	41.9	14.7	41.2	68.0	13.4	42.0	14.9
Sindh	45.6	71.3	15.8	56.4	38.9	45.0	70.3	15.9	55.1	37.5
Rural	53.3	76.3	25.8	73.4	69.7	52.3	75.2	25.2	71.7	67.2
Urban	38.2	66.4	6.3	39.9	9.9	38.1	65.5	7.2	39.3	9.6
KP	38.6	63.2	14.7	55.2	46.9	38.1	62.6	14.7	53.4	44.3
Rural	39.2	63.4	15.9	58.4	53.1	38.6	62.7	15.9	56.4	50.1
Urban	35.6	62.3	8.7	40.3	17.9	36.0	62.5	8.8	39.9	16.6
Balochistan	41.2	65.1	11.3	57.4	47.4	39.8	64.7	9.2	59.3	52.2
Rural	43.2	67.5	12.7	63.1	57.1	41.5	66.4	10.6	65.1	63.2
Urban	34.9	57.5	6.9	39.5	17.1	34.8	59.6	5.1	41.6	20.0

Note:- * Males augmented activity rates being insignificantly higher than the standard refined rates are therefore not shown in this table.

Labour Force Participation Rates: Age Specific

19. Table-10 (figure 2) presents comparative picture of age specific participation rates (ASPR). As expected, the age intervals between *twenties* and *fifties* (20-59) mark the most productive period of life. The comparative size of gender disparity, though, considerable in all age intervals, seems to be shrinking. As for change during the comparative periods, *early twenties & below*, *latter forties & above*, as well as, *early forties* put off while *latter twenties to early thirties* add some fractions. Generally, similar scenario obtains more in the case of males than females See Statistical Appendix Table-14.

Table-10
AGE SPECIFIC ACTIVITY (PARTICIPATION) RATES - BY SEX FOR PAKISTAN

Age Groups	2009-10			2010-11		
	Total	Male	Female	Total	Male	Female
10 – 14	12.6	15.4	9.2	11.8	14.3	8.8
15 – 19	37.1	52.7	19.2	36.4	51.6	19.6
20 – 24	54.7	84.5	23.9	53.8	84.3	24.2
25 – 29	58.0	96.3	24.7	58.9	96.8	25.0
30 – 34	59.1	97.6	26.4	59.5	98.2	25.9
35 – 39	62.2	97.4	29.0	62.5	98.4	29.0
40 – 44	62.4	97.7	26.6	64.2	98.3	30.0
45 – 49	65.0	97.4	29.5	64.8	97.8	28.6
50 – 54	64.7	96.4	29.3	63.5	96.6	28.1
55 -59	62.6	93.3	28.0	61.5	92.2	26.3
60 +	37.6	55.5	13.5	37.3	55.0	11.9

FIGURE-2: AGE SPECIFIC ACTIVITY RATE (ASAR) BY SEX FOR PAKISTAN

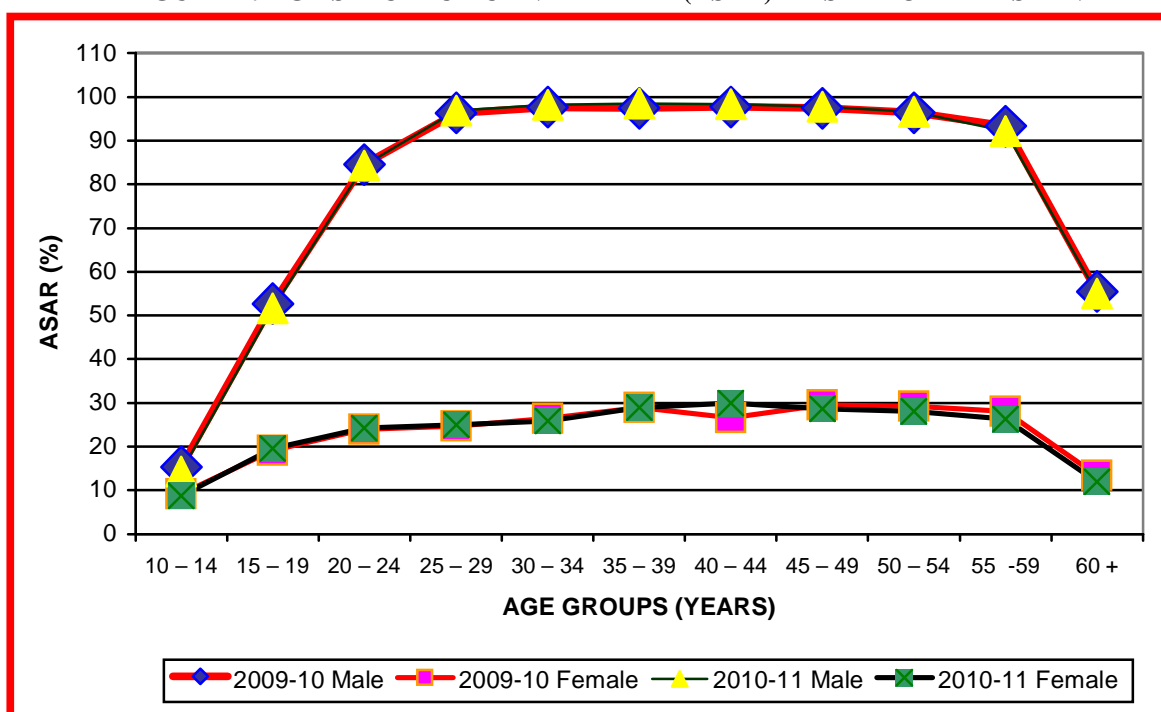

Labour Force: Absolute Figures

20. The absolute figure of labour force is the multiple of crude participation rate with mid-reference year estimate of the population. The numbers of employed and unemployed persons are the “labour force multiplied with their percentages”. The labour force increases from 56.33 million in 2009-10 to 57.24 million in 2010-11. The volume of labour force increases in order of Punjab (0.47 million), Sindh (0.26 million), KP (0.16 million), and Balochistan (0.02

million). The change in the provincial profile is more of rural origin in Punjab & KP while urban in the case of Sindh & Balochistan. Further, the change is more pronounced in the case of males in all provinces except in Punjab. See table-11.

Table-11
CIVILIAN LABOUR FORCE - PAKISTAN AND PROVINCES

(Million)

Province/Area	Labour Force					
	2009-10			2010-11		
	Total	Male	Female	Total	Male	Female
Pakistan	56.33	43.53	12.80	57.24	43.95	13.29
Rural	39.14	28.48	10.66	39.70	28.69	11.01
Urban	17.19	15.05	2.14	17.54	15.26	2.28
Punjab	33.89	24.80	9.09	34.36	24.90	9.46
Rural	24.08	16.51	7.57	24.49	16.60	7.89
Urban	9.81	8.29	1.52	9.87	8.30	1.57
Sindh	13.80	11.59	2.21	14.06	11.76	2.30
Rural	7.94	6.19	1.75	8.00	6.23	1.77
Urban	5.86	5.40	0.46	6.06	5.53	0.53
KP	6.42	5.18	1.24	6.58	5.29	1.29
Rural	5.36	4.25	1.11	5.46	4.31	1.15
Urban	1.06	0.93	0.13	1.12	0.98	0.14
Balochistan	2.22	1.96	0.26	2.24	2.00	0.24
Rural	1.76	1.53	0.23	1.75	1.55	0.20
Urban	0.46	0.43	0.03	0.49	0.45	0.04

Note:- Figures for the year 2009-10 will not tally with the figures given in the report of LFS 2009-10 due to the revision of revised population projections of the Planning Commission.

Source:- Derived from Statistical Appendix Tables 6 to 6.4.

Employed: Absolute Figures

21. The number of employed increases from 53.21 million in 2009-10 to 53.84 million in 2010-11. The size of change is in the descending order of Punjab (0.31 million), KP (0.18 million), Sindh (0.13 million) and Balochistan (0.01 million). The volume of employed is on rise in rural Punjab & Sindh and, for female while change is negative in the case of males and, in urban areas. Completely opposite scenario obtains in Balochistan while KP's profile betrays positive change across the area and gender. Dip in the volume of employed is precipitated by higher share of unemployed in the quantum of rise in the labour force during the comparative periods. See table-12.

Table-12
EMPLOYED - PAKISTAN AND PROVINCES

(Million)

Province/Area	Employed					
	2009-10			2010-11		
	Total	Male	Female	Total	Male	Female
Pakistan	53.21	41.62	11.59	53.84	41.73	12.11
Rural	37.25	27.36	9.89	37.85	27.55	10.30
Urban	15.96	14.26	1.70	15.99	14.18	1.81
Punjab	31.95	23.62	8.33	32.26	23.59	8.67
Rural	22.92	15.83	7.09	23.24	15.84	7.40
Urban	9.03	7.79	1.24	9.02	7.75	1.27
Sindh	13.23	11.24	1.99	13.36	11.22	2.14
Rural	7.70	6.07	1.63	7.85	6.13	1.72
Urban	5.53	5.17	0.36	5.51	5.09	0.42
KP	5.87	4.83	1.04	6.05	4.97	1.08
Rural	4.91	3.96	0.95	5.05	4.06	0.99
Urban	0.96	0.87	0.09	1.00	0.91	0.09
Balochistan	2.16	1.93	0.23	2.17	1.95	0.22
Rural	1.72	1.51	0.21	1.71	1.52	0.19
Urban	0.44	0.42	0.02	0.46	0.43	0.03

Note:- Figures for the year 2009-10 will not tally with the figures given in the report of LFS 2009-10 due to the revision of revised population projections of the Planning Commission.

Source:- Derived from Statistical Appendix Tables 6 to 6.4.

Employed: Major Industry Division

22. Employment share of *manufacturing* (13.7%), *construction* (7%) and *agriculture & allied activities* (45.1%) puts on some fractions in the same order as compared to the respective estimate of LFS 2009-10 (13.2%, 6.7%, 45.0%,). The change in the foremost is nigh masculine, the lattermost's is equivalent by sex while the middle one's calculus is generally beholden to males. All other industry divisions slacken of sorts during the comparative periods owing to change in the shares of males. See table-13 (Figure-3) and Statistical Appendix Table-16.

Table-13
EMPLOYED - DISTRIBUTION BY MAJOR INDUSTRY DIVISIONS

(%)

Major Industry Divisions	2009-10			2010-11		
	Total	Male	Female	Total	Male	Female
Total	100.0	100.0	100.0	100.0	100.0	100.0
Agriculture/ forestry/hunting & fishing	45.0	36.6	74.9	45.1	36.2	75.4
Manufacturing	13.2	13.9	11.0	13.7	14.5	10.9
Construction	6.7	8.5	0.3	7.0	8.9	0.2
Wholesale & retail trade	16.3	20.2	2.1	16.2	20.4	1.6
Transport/storage & communication	5.2	6.6	0.3	5.1	6.6	0.1
Community/social & personal services	11.2	11.2	11.2	10.8	10.8	11.5
*Others	2.4	3.0	0.2	2.1	2.6	0.3

* Others (includes mining & quarrying, electricity, gas & water, financing, insurance, real estate & business services and extraterritorial organizations and bodies)

FIGURE -3 PERCENTAGE DISTRIBUTION OF EMPLOYED: MAJOR INDUSTRY DIVISIONS

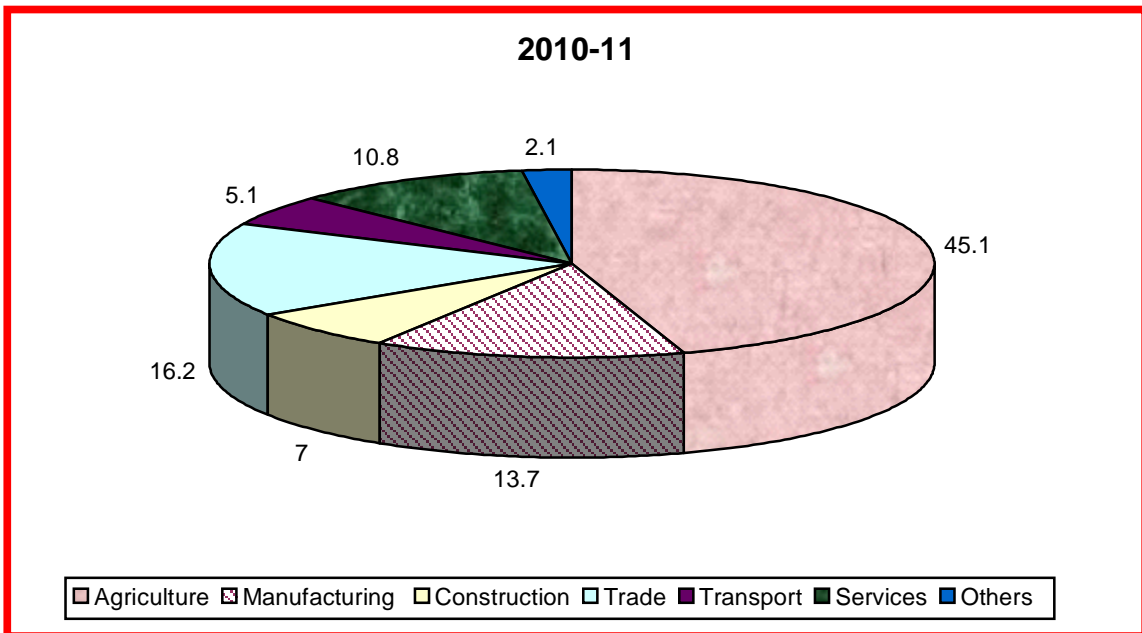
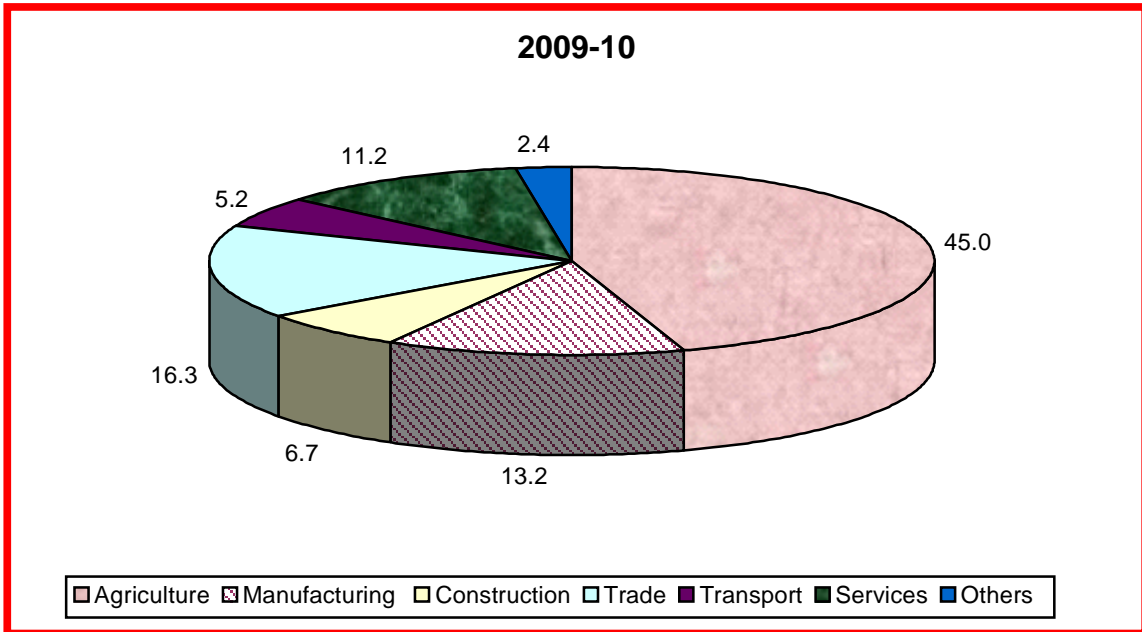

Employed: Major Occupational Groups

23. *Skilled agriculture & fishery workers* constitute the largest group (37.6%) of the total employed in 2010-11 followed by *elementary occupations* (19.6%), *craft & related trades workers* (15.0%), *legislator/senior officials & managers* (11.3%), *technician & associate professionals* (5.3%), *services workers* (4.7%), *plant/machine operators & assemblers* (3.5%), *professional* (1.8%) and *clerks* (1.2%). Nine-tenth of the females workers toil in *farming activities* (62.3%), *elementary occupations* (16.9%) and *craft & related trade workers* (10.5%) while, males seem to be distributed a sort of proportionately in all activities. The *elementary occupations*, *craft & related workers* and *technicians & associate professionals* seem to be gaining steam, *legislators/senior officials & managers* level same while the remaining groups tend to curve down during the comparative periods. See table-14 (Figure -4) and Statistical Appendix Table-17.

Table-14
EMPLOYED - DISTRIBUTION BY MAJOR OCCUPATIONAL GROUPS

(%)

Major Occupational Groups	2009-10			2010-11		
	Total	Male	Female	Total	Male	Female
Total	100.0	100.0	100.0	100.0	100.0	100.0
Legislators/senior officials & managers	12.0	14.8	1.8	11.3	14.0	1.7
Professionals	1.8	2.0	1.4	1.8	1.9	1.4
Technicians & associate professionals	5.1	4.8	6.2	5.3	5.0	6.6
Clerks	1.3	1.7	0.1	1.2	1.6	0.1
Service workers/ shop & market sales workers	4.9	6.1	0.8	4.7	6.0	0.4
Skilled agricultural & fishery workers	37.9	31.0	62.7	37.6	30.4	62.3
Craft & related trades workers	14.6	15.6	10.9	15.0	16.3	10.5
Plant/ machine operators & assemblers	3.9	4.9	0.1	3.5	4.5	0.1
Elementary (unskilled) occupations	18.5	19.1	16.0	19.6	20.3	16.9

FIGURE-4: PERCENTAGE DISTRIBUTION OF EMPLOYED: MAJOR OCCUPATIONAL GROUPS

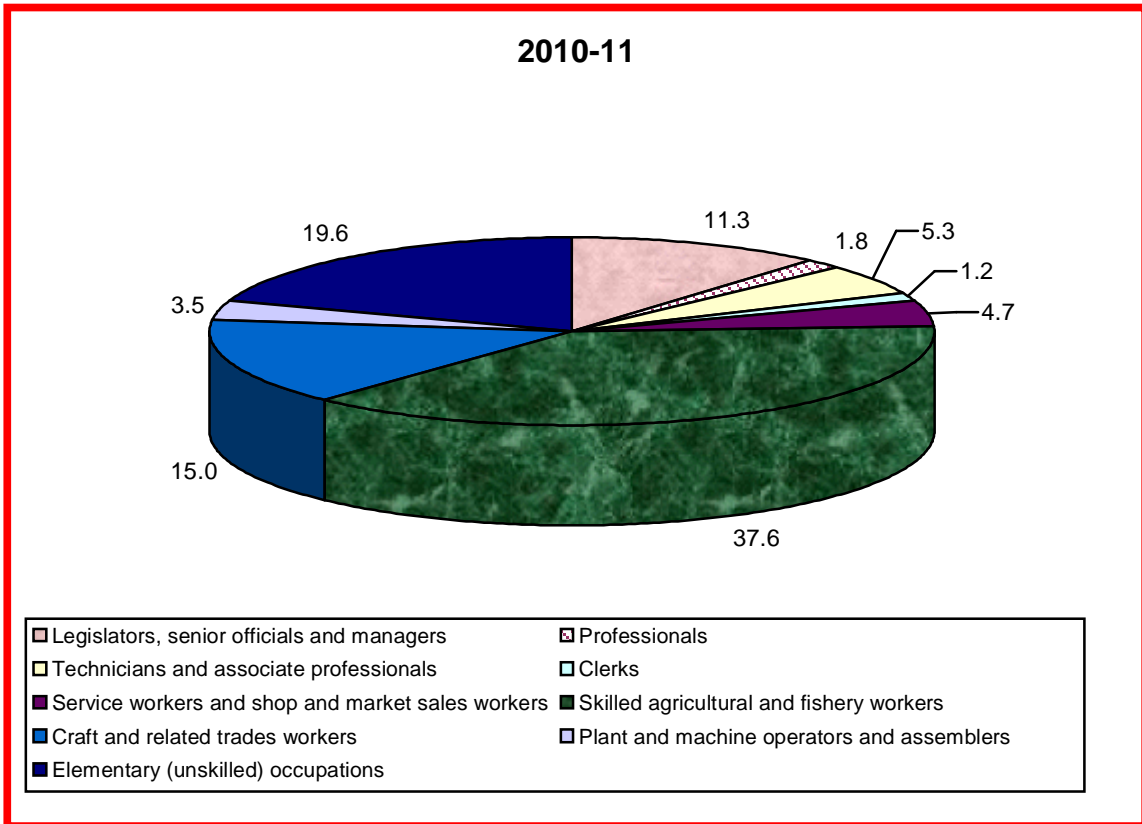
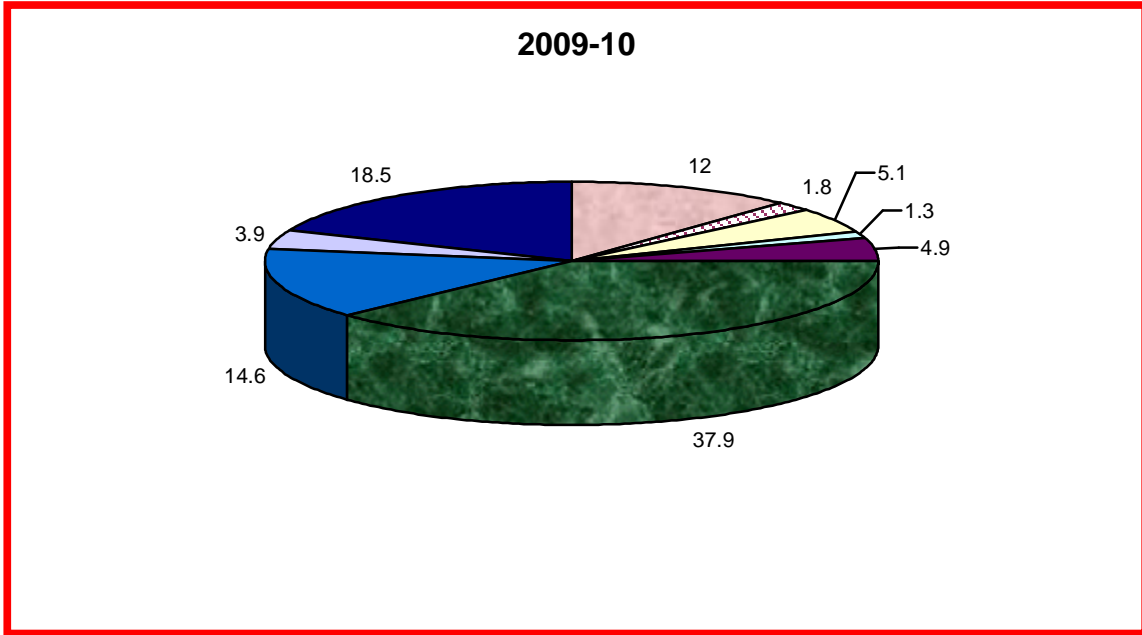

s

Employed: Employment Status

24. *Employees* constitute the largest group (36.0%) followed by *own account workers* (34.9%), *contributing family workers* (27.7%) and *employers* (1.4%). More than two-third females female workers toil as *contributing family workers* (63.4%) while eight out of ten males are *own account workers*(40.5%), *employees*(40.4%) and *employers*(1.8%). As for change during the comparative periods, *own account workers* (34.2%, 34.9%) and *employees* (35.4%, 36%) add some fractions, *employers* (1.3%, 1.4%) level nigh same while *contributing family workers* (29.1%, 27.7%) seem declining. See table-15 and Statistical Appendix Table-18.

Table-15
EMPLOYED - DISTRIBUTION BY EMPLOYMENT STATUS AND SEX

Employment Status	2009-10			2010-11		
	Total	Male	Female	Total	Male	Female
Total	100.0	100.0	100.0	100.0	100.0	100.0
Employers	1.3	1.6	0.1	1.4	1.8	0.1
Own account workers	34.2	40.0	13.6	34.9	40.5	15.6
Contributing family workers	29.1	18.7	66.3	27.7	17.3	63.4
Employees	35.4	39.7	20.0	36.0	40.4	20.9

Note:- “Other” due to negligible size is included in own account workers.

Employed: Number of Hours Worked During the Week

25. About one in a hundred and forty (0.7%) of the currently employed persons constitute the group of people who had a job attachment but did not work last week due to certain reasons. Nigh two out of seven (28.4%) worked 56 hours or more a week. More than two out of four (84.9%) worked more than “35 hours a week”– the duration representing full (time related) employment. As for provinces, the proportion of “not worked” ranges from minimum in Sindh and Balochistan (0.2%) to maximum in KP (1.7%) with Punjab (0.7%) lying in between. For those worked more the 56 hours a week, Sindh’s share is the maximum (31.1%) and KP’s minimum (18.6%) with Punjab (29.6%) and Balochistan (20.9%) bridging the extremes in the same order. Generally, the profile of comparative surveys is almost similar. See table-16 and Statistical Appendix Tables-18 to 18.4.

Table-16
EMPLOYED - DISTRIBUTION BY HOURS WORKED, 2010-11

(%)

Area/ Province	Total employed	Not worked	Less than 15 hours	15-24 Hours	25-34 hours	35-41 Hours	42-48 Hours	49-55 Hours	56 hours & above
Pakistan	100.0	0.7	1.6	5.4	7.4	20.4	24.5	11.6	28.4
Rural	100.0	0.7	2.0	6.8	8.7	23.3	22.5	11.1	24.9
Urban	100.0	0.6	0.7	2.2	4.2	13.6	29.1	12.7	36.8
Punjab	100.0	0.7	1.6	6.3	8.2	18.7	23.5	11.5	29.6
Rural	100.0	0.7	1.8	7.6	9.4	20.4	21.6	11.3	27.2
Urban	100.0	0.7	0.9	2.8	4.9	14.5	28.3	12.0	35.9
Sindh	100.0	0.2	1.2	3.0	5.4	22.4	23.9	12.8	31.1
Rural	100.0	0.2	1.7	4.6	6.9	29.9	20.7	12.0	24.1
Urban	100.0	0.2	0.4	0.9	3.2	11.7	28.4	14.1	41.2
KP	100.0	1.7	3.3	8.1	9.2	23.6	26.2	9.3	18.6
Rural	100.0	1.5	3.7	9.0	10.1	24.7	25.1	8.8	17.0
Urban	100.0	2.2	1.2	4.0	4.5	17.8	31.7	11.9	26.5
Balochistan	100.0	0.2	0.4	0.8	3.5	24.3	38.0	11.7	20.9
Rural	100.0	0.2	0.4	0.9	3.9	27.9	35.2	11.3	20.2
Urban	100.0	0.3	0.4	0.3	2.1	11.1	48.7	13.4	23.7

Note:- Total may not add to 100 due to rounding effect.

Employed: Informal Sector

26. Informal sector accounts for more than seven-tenth (73.8%) of non-agricultural employment, more in rural (76.5%) than in urban areas (71.2%). On the other hand, formal sector activities are concentrated more in urban areas (28.8%) than in rural areas (23.5%). Females in comparison with respective share of males fare more numerous in urban formal (36.9%) and less in rural formal (21%) while, males are more numerous in urban informal (72.4%) than in rural informal (76.2%) compared to respective shares of females. Informal sector waxes while formal wanes. Males shares are more in tandem while shares of females shares situate dissonantly-recede in the former while rise in the latter. See table-17 and Statistical Appendix Table-20.

Table-17
FORMAL AND INFORMAL SECTORS - DISTRIBUTION OF NON-AGRICULTURE WORKERS
 (%)

Sector	2009-10			2010-11		
	Total	Male	Female	Total	Male	Female
Total	100.0	100.0	100.0	100.0	100.0	100.0
Formal	26.7	26.7	26.9	26.2	25.9	28.9
Informal	73.3	73.3	73.1	73.8	74.1	71.1
Rural	100.0	100.0	100.0	100.0	100.0	100.0
Formal	23.7	23.8	22.3	23.5	23.8	21.0
Informal	76.3	76.2	77.7	76.5	76.2	79.0
Urban	100.0	100.0	100.0	100.0	100.0	100.0
Formal	29.6	29.4	31.6	28.8	27.6	36.9
Informal	70.4	70.6	68.4	71.2	72.4	63.1

Source: - Derived from Statistical Appendix Table-20.

Major Industry Divisions: Informal Sector

27. According to size of respective shares, the industry groupings form a descending sequence of *wholesale and retail trade* (38.9%) *manufacturing* (22.3%), *construction* (16.1%), *transport* (10.7%) and *community, social & personal services* (10.0%). The *other* category (comprising of *mining & quarrying; electricity, gas & water* and *finance, insurance, real estate & business services*) accounts for two percent. *Manufacturing*, accounts for more than half (57.4%) of females as compared to about one-fifth (18.6%) of males, *wholesale & retail trade*, employs more than two-fifth (42.1%) of males compared to about one-tenth (9.2%) of females while *community/social & personal services* embrace near three-tenth (31.9%) of females. The foremost trends up while the middle one and the lattermost curve down. *Transport, storage & communication* level same approximately while *construction* tends to rise during the comparative periods. See table-18 and Statistical Appendix Table-21.

Table-18
INFORMAL SECTORS WORKERS - DISTRIBUTION BY MAJOR INDUSTRY DIVISIONS

(%)

Major Industry Divisions	2009-10			2010-11		
	Total	Male	Female	Total	Male	Female
Total	100.0	100.0	100.0	100.0	100.0	100.0
Manufacturing	21.4	17.8	54.6	22.3	18.6	57.4
Construction	15.8	17.4	1.2	16.1	17.7	0.9
Wholesale & retail trade	39.2	42.2	11.5	38.9	42.1	9.2
Transport, storage & communication	10.8	11.9	0.8	10.7	11.8	0.4
Community, social & personal services	10.8	8.5	31.7	10.0	7.6	31.9
* Others	2.0	2.2	0.2	2.0	2.2	0.2

*Others (includes mining & quarrying; electricity, gas & water and finance, insurance, real estate & business services)

Major Occupational Groups: Informal Sector

28. About three in ten (31.1%) are reported as *craft & related trade workers*, while near one-half comprises *legislator/senior officials & managers* (24.3%) and *elementary (unskilled) occupations* (23.2%). *Services workers/shop & market sales workers* come fourth (8.7%) followed by *plant/machine operators & assemblers* (6.0%), *technicians & associate professionals* (4.5%) and *professionals* (1.9%). About six-tenth (56.9%) of females compared to over three-tenth (28.3%) of males are engaged in *craft & related trade activities*. *Technicians and associate professionals* are also female-intensive while males dominate in rest of occupations though, *skilled agriculture & fishery workers* do exhibit gender even composition. *Plant/machine operators & assemblers* and *legislators/senior officials and managers* are exceptionally male-intensive in the same order. As for change during the comparative periods, the feminine groups wax while masculine wane. See table-19 and Statistical Appendix Table-22.

Table-19
INFORMAL SECTORS WORKERS - DISTRIBUTION BY MAJOR OCCUPATIONAL GROUPS
 (%)

Major Occupational Groups	2009-10			2010-11		
	Total	Male	Female	Total	Male	Female
Total	100.0	100.0	100.0	100.0	100.0	100.0
Legislators/senior officials & managers	26.0	28.0	8.2	24.3	26.0	7.6
Professionals	2.2	2.1	3.4	1.9	1.8	3.3
Technicians & associate professionals	4.2	3.4	10.9	4.5	3.8	11.8
Clerks	0.2	0.2	0.2	0.2	0.2	0.2
Service workers/ shop & market sales workers	9.0	9.6	3.6	8.7	9.4	2.2
Skilled agricultural & fishery workers	0.1	0.1	0.2	0.1	0.1	0.1
Craft & related trades workers	29.8	27.0	54.9	31.1	28.3	56.9
Plant/ machine operators & assemblers	6.4	7.1	0.4	6.0	6.6	0.2
Elementary (unskilled) occupations	22.1	22.5	18.2	23.2	23.8	17.7

Employment Status: Informal Sector

29. The employment status chiefly consists in the categories of *employees* (44.0%) and *own account workers* (42.7%). The former constitutes the largest share of females (44.9%) and latter, of males (43.4%). About one in ten workers (10.4%) is reported as *contributing family worker* and near one in thirty-three (2.9%) are comprised of *employers*. The female *contributing family workers* (18%) are about twice of males (9.6%) while *employers* are predominantly male intensive. As far change during the comparative periods, all seem to be waxing except *contributing family workers*. See table-20 and Statistical Appendix Table-23.

Table-20
INFORMAL SECTORS WORKERS – DISTRIBUTION BY EMPLOYMENT STATUS
 (%)

Employment Status	2009-10			2010-11		
	Total	Male	Female	Total	Male	Female
Total	100.0	100.0	100.0	100.0	100.0	100.0
Employers	2.5	2.7	0.7	2.9	3.1	0.7
Own account workers	42.0	43.1	31.7	42.7	43.4	36.4
Contributing family workers	11.2	10.3	20.0	10.4	9.6	18.0
Employees	44.3	43.9	47.6	44.0	43.9	44.9

Unemployment Rates: Overall

30. The social security net in Pakistan is far from exhaustive. The distribution of assets is highly skewed and something to fall back on in rainy season is simply not available to most of the populace. Thus, a miniscule minority can afford to remain off the work. Further, employment scene is preponderated by agriculture and informal activities with low threshold of entry, exit and, paraphernalia of requisites. As such, most of the people tend to get engaged into some sort of economic activities irrespective of any considerations regarding the size of reward and working age, in order to make both the ends meet. Thus, unemployment rate in Pakistan tends to be estimated lower than perceived.

31. Unemployment rate (6.0%) fare higher than that of the previous survey (5.6%). Opposite configuration obtains in the case of males and females-rise in the former (4.4%), 5.1%) more than offsets the decline in the latter (9.5%, 8.9%). Urban rates follow the similar pattern while rural ones fare nigh equivalently. See table-21.

Table-21
UNEMPLOYMENT RATES - BY AREA AND SEX

Area/Sex	2009-10			2010-11		
	Total	Male	Female	Total	Male	Female
Pakistan	5.6	4.4	9.5	6.0	5.1	8.9
Rural	4.8	3.9	7.2	4.7	4.0	6.4
Urban	7.2	5.3	20.8	8.8	7.1	20.7

Unemployment Rates: Age Specific

32. The comparative age specific unemployment rates of *early teens* (10-14) and *early thirties to latter fifties* (30-59) are on wane while that of *latter teens to latter twenties* (15-29) are on wane while those of *latter teen to early twenties* and *sixties & above* tend to scale up. Comparative change in the age specific rates appears more pronounced in the case of females than males unemployment rates. See table-22 (figure 5) and Statistical Appendix Table-14.

Table-22
UNEMPLOYMENT RATES - BY SEX AND AGE

Age Groups	2009-10			2010-11		
	Total	Male	Female	Total	Male	Female
10 – 14	10.8	9.8	12.9	10.3	11.5	8.0
15 – 19	8.9	8.3	10.9	10.6	10.3	11.4
20 – 24	7.9	6.8	12.1	10.0	8.5	15.2
25 – 29	4.8	3.4	9.3	5.4	4.4	8.8
30 – 34	2.6	1.5	5.8	2.4	1.8	4.3
35 – 39	2.3	1.5	4.8	2.1	1.4	4.1
40 – 44	1.8	1.3	3.8	1.6	0.9	3.7
45 – 49	2.8	2.3	4.5	2.5	2.0	4.1
50 – 54	4.4	2.9	10.1	3.4	3.0	5.0
55 – 59	5.9	3.9	13.4	5.3	4.4	8.8
60 years and above	10.6	7.3	28.6	11.9	8.3	29.1

FIGURE-5: AGE SPECIFIC UNEMPLOYMENT RATES (ASUR) BY SEX FOR PAKISTAN

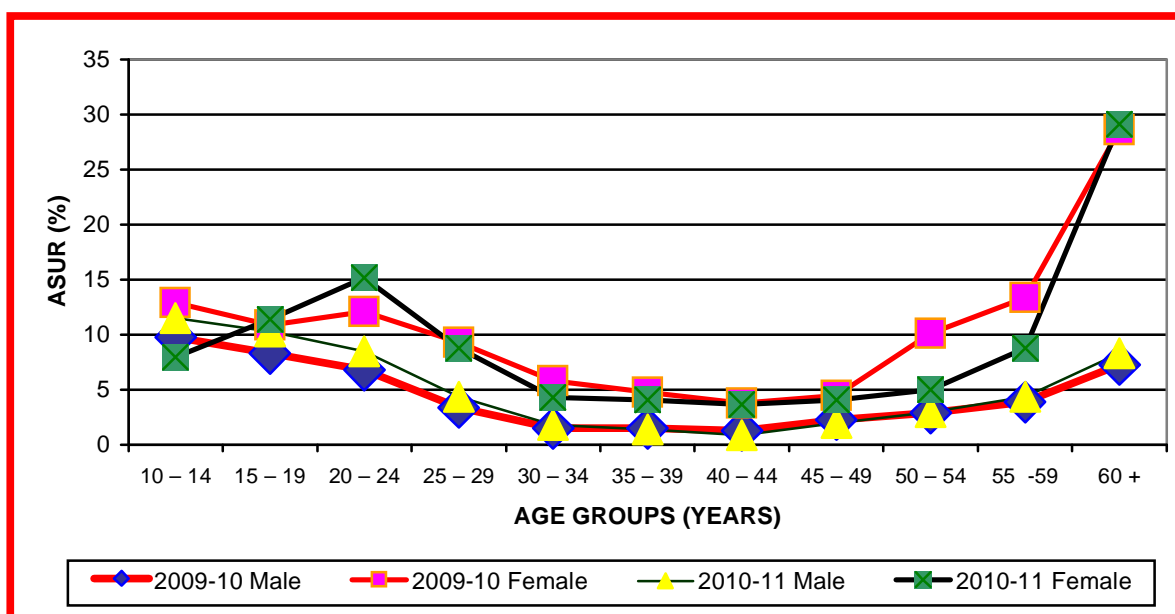

Unemployed: Absolute Figures

33. The volume of unemployed persons increases from 3.12 million in 2009-10 to 3.40 million in 2010-11. Areas and sex wise, the change is more of urban and male provenance. Volume of unemployed persons increases in Punjab, more in rural than urban areas, and, urban areas of Sindh & KP while, decreases in rural areas of KP & Sindh and, levels high

same in Balochistan. Sex specifically, the change in the comparative profile of Punjab, KP and Sindh is more in the case of males while, Balochistan's is gender equivalent.

Table-23
UNEMPLOYED - PAKISTAN AND PROVINCES

(Million)

Province/Area	Unemployed					
	2009-10			2010-11		
	Total	Male	Female	Total	Male	Female
Pakistan	3.12	1.91	1.21	3.40	2.22	1.18
Rural	1.89	1.12	0.77	1.85	1.14	0.71
Urban	1.23	0.79	0.44	1.55	1.08	0.47
Punjab	1.94	1.18	0.76	2.10	1.31	0.79
Rural	1.16	0.68	0.48	1.25	0.76	0.49
Urban	0.78	0.50	0.28	0.85	0.55	0.30
Sindh	0.57	0.35	0.22	0.70	0.54	0.16
Rural	0.24	0.12	0.12	0.15	0.10	0.05
Urban	0.33	0.23	0.10	0.55	0.44	0.11
KP	0.55	0.35	0.20	0.53	0.32	0.21
Rural	0.45	0.29	0.16	0.41	0.25	0.16
Urban	0.10	0.06	0.04	0.12	0.07	0.05
Balochistan	0.06	0.03	0.03	0.07	0.05	0.02
Rural	0.04	0.02	0.02	0.04	0.03	0.01
Urban	0.02	0.01	0.01	0.03	0.02	0.01

Note:- Figures for the year 2009-10 will not tally with the figures given in the report of LFS 2009-10 due to the revision of revised population projections of the Planning Commission.

Source:- Derived from Statistical Appendix Tables 6 to 6.4 .

Underemployment Rates: Time-related

34. Underemployment rates decrease from 1.25% in 2009-10 to 1.19% in 2010-11. Sex wise, the increase in the case of females is more than offset by decrease in the males underemployment. Area wise underemployment rates curve down equivalently. Further, change in the area wise underemployment rates is more visible in the case of females than males. Given the stagnating economic scenario, decreasing underemployment rates seems to signify increasing recourse to multiple jobs to help grapple with the rising cost of living. See table-24.

Table-24
UNDEREMPLOYMENT (TIME-RELATED) RATES OF PAKISTAN- BY AREA AND GENDER
(%)

Areas	2009-10			2010-11		
	Total	Male	Female	Total	Male	Female
Pakistan	1.25	1.10	1.73	1.19	0.93	2.09
Rural	1.39	1.31	1.61	1.34	1.12	1.92
Urban	0.91	0.71	2.31	0.86	0.56	2.90

Source:- Derived from Statistical Appendix Tables 6 and 24.

Employed: Occupational Safety and Health

35. About one in thirty (3.5%) employed persons report some sort of occupational injury/disease in the 12 months preceding the date of enumeration that resulted into the loss of working time or the consultation with a practitioner. The percentage suffered finds male workers more vulnerable (4.1%) relative to female workers (1.5%). Similarly, rural workers (4.0%) are more vulnerable than urban workers (2.3%). Vulnerability seems to be rising during the comparative period, across the area and gender equivalently. See table-28.

Table-25
OCCUPATIONAL INJURIES/DISEASES - EMPLOYED PERSONS 10 + YEARS OF AGE BY STATUS
(%)

Status of Injuries/ Diseases	2009-10			2010-11		
	Total	Male	Female	Total	Male	Female
Total	100.0	100.0	100.0	100.0	100.0	100.0
Suffered	2.9	3.5	0.9	3.5	4.1	1.5
Not suffered	97.1	96.5	99.1	96.5	95.9	98.5
Rural	100.0	100.0	100.0	100.0	100.0	100.0
Suffered	3.4	4.3	1.0	4.0	4.9	1.7
Not suffered	96.6	95.7	99.0	96.0	95.1	98.3
Urban	100.0	100.0	100.0	100.0	100.0	100.0
Suffered	1.8	2.0	0.1	2.3	2.5	0.6
Not suffered	98.2	98.0	99.9	97.7	97.5	99.4

Major Industry Divisions: Occupational Safety and Health

36. Mainly, the sufferers belong to *agriculture* (49.8%), *manufacturing* (15.8%), *construction* (13.0%), *wholesale & retail trade* (10.3%) and *transport/storage & communication* (7.1%). Females are twice (88.2%) as exposed to risk as males (45.6%) in *agriculture*. Contrarily, males are more vulnerable in *manufacturing* (16.7%, 7.1%) and *community/social & personal services* (3.4%, 1.8%). The activities of *construction, wholesale & retail trade* and *transport/storage & communication* are generally masculine in the composition of sufferers. The comparative risk profile of *manufacturing* deteriorates a sort while those of remaining grouping seem to be improving. See table-26 and Statistical Appendix Table-29.

Table-26
OCCUPATIONAL INJURIES/DISEASES -DISTRIBUTION OF EMPLOYED PERSONS BY MAJOR INDUSTRY DIVISIONS

(%)

Major Industry Divisions	2009-10			2010-11		
	Total	Male	Female	Total	Male	Female
Total	100.0	100.0	100.0	100.0	100.0	100.0
Agriculture, forestry, hunting and fishing	50.2	47.0	94.3	49.8	45.6	88.2
Mining & quarrying	0.1	0.1	-	0.2	0.3	-
Manufacturing	12.8	13.6	2.0	15.8	16.7	7.1
Electricity, gas and water	0.4	0.4	-	0.2	0.2	-
Construction	14.3	15.2	1.3	13.0	14.5	0.3
Wholesale & retail trade and restaurants & hotels	10.6	11.3	0.6	10.3	11.2	2.4
Transport, storage and communication	8.0	8.6	-	7.1	7.8	0.2
Financing, insurance, real estate and business services	0.1	0.1	-	0.3	0.3	-
Community, social and personal services	3.6	3.7	1.8	3.3	3.4	1.8

Note:- (-) Stands for no information

Major Occupational Groups: Occupational Safety and Health

37. The major groupings of the sufferers comprise *skilled agriculture & fishery activities* (44.6%), *elementary occupations* (22.3%), *craft & related trades workers* (20.5%), *plant and machinery operator* (4.9%) and *legislators/senior officials & managers* (4.1%). Risk profile of the foremost, home to about four-fifth (78.5%) of female sufferers, deteriorates, though for males. *Elementary occupations* betray similar pattern by sex though, level same in toto. As for the masculine groups of *plant/machine operators & assemblers* and *legislators/senior officials & managers*, both indicate improvement of sorts. See table-27 and Statistical Appendix Table-30.

Table-27
OCCUPATIONAL INJURIES/DISEASES -DISTRIBUTION OF EMPLOYED PERSONS BY MAJOR OCCUPATIONAL GROUPS

(%)

Major Occupational Groups	2009-10			2010-11		
	Total	Male	Female	Total	Male	Female
Total	100.0	100.0	100.0	100.0	100.0	100.0
Legislators/senior officials & managers	5.5	5.9	0.6	4.1	4.4	1.1
Professionals	0.1	0.1	-	0.3	0.3	-
Technicians & associate professionals	0.9	1.0	-	1.2	1.3	0.3
Clerks	0.2	0.2	-	0.2	0.2	-
Service workers/ shop & market sales workers	3.1	3.4	-	1.9	2.2	-
Skilled agricultural & fishery workers	43.5	40.6	83.9	44.6	40.9	78.5
Craft & related trades workers	18.9	20.1	2.0	20.5	22.0	6.6
Plant/ machine operators & assemblers	5.5	5.9	-	4.9	5.4	0.2
Elementary (unskilled) occupations	22.3	22.9	13.5	22.3	23.3	13.3

Note:- (-) Stands for insignificant or no information.

Employment Status: Occupational Safety and Health

38. According to the relative size of the risk profile, *own account workers* (40.9%), *employees* (35.1%) and *contributing family workers* (22.0%) take exhaustive account of the sufferers in the same order. The 1st two categories seem to be getting less, while the last one more, riskier during the comparative periods. The change is male-disfavouring in the foremost, equivalent by sex in the middle one and female-disfavouring in the lattermost case. Employers, due to their minuscule size, do not behove of forming any pattern. See table-28 and Statistical Appendix Table-31.

Table-28
OCCUPATIONAL INJURIES/DISEASES - DISTRIBUTION OF EMPLOYED PERSONS BY EMPLOYMENT STATUS

Employment Status	2009-10			2010-11		
	Total	Male	Female	Total	Male	Female
Total	100.0	100.0	100.0	100.0	100.0	100.0
Employers	0.6	0.6	-	1.0	1.1	-
Own account workers	41.6	43.8	10.2	40.9	44.9	4.0
Contributing family workers	20.2	15.8	82.9	22.0	14.8	87.7
Employees	37.6	39.8	6.9	35.1	39.2	8.3

Note:- (-) Stands for no information.

Types of Treatment Received: Occupational Safety and Health

39. Majority (52.6%) of the sufferers is reported to have *consulted a doctor* or other medical professionals, near one-in-ten (8.9%) get *hospitalized* and about one-fourth (23.3%) *take time off work*. Vulnerability rises in the 1st and last category and declines in the middle one. The change is females-favouring in the foremost, sex-neutral in the middle one while male-favouring in the lattermost category. The remaining one-seventh (15.2%) did not avail themselves of any of the aforementioned options, increase over time alluding to a sort of increasing marginalization at the workplace. See table-29 and Statistical Appendix Table-32.

Table-29
OCCUPATIONAL INJURIES/DISEASES - DISTRIBUTION OF EMPLOYED PERSONS 10 + YEARS OF AGE BY TYPES OF TREATMENT RECEIVED

Types of Treatment Received	2009-10			2010-11		
	Total	Male	Female	Total	Male	Female
Total	100.0	100.0	100.0	100.0	100.0	100.0
Hospitalized	11.0	11.3	7.2	8.9	9.2	5.2
Consulted a Doctor or other Medical Professional	51.3	52.1	39.9	52.6	55.3	27.9
Took time off work	22.4	21.9	43.8	23.3	19.6	57.5
None	14.3	14.7	9.1	15.2	15.9	9.4

Wages

Major Industry Division: Wages

40. Generally, size of wage seems to higher in tertiary activities followed by secondary and primary assignments. The size of wage also appears to be influenced positively by the element of white-collar ness of an industry/division. The gender differential in wages seems to be influenced by the gender composition of group. Arguably, the nominal wage is trending up during the comparative period. Since females constitute much lower proportion of wage earners, a sort of anomalous position in their case is observed in certain categories, which may be attributed to sampling effect and consequential scariness of response. See table-30 and Statistical Appendix Table-38.

Table-30
AVERAGE MONTHLY WAGES OF EMPLOYEES BY MAJOR INDUSTRY DIVISIONS

(Rs)

Major Industry Divisions	2009-10			2010-11		
	Total	Male	Female	Total	Male	Female
Total	8623	9017	5821	9715	10211	6422
Agriculture, forestry, hunting and fishing	4968	5730	3358	5649	6673	3577
Mining & quarrying	6976	6963	9600	12000	12000	-
Manufacturing	7534	8080	3437	8472	9085	3600
Electricity, gas and water	14548	14398	25325	17235	17242	16896
Construction	7389	7397	6207	8272	8270	8869
Wholesale & retail trade and restaurants & hotels	6609	6660	4013	6862	6864	6684
Transport, storage and communication	9396	9328	13685	10378	10356	13838
Financing, insurance, real estate and business services	18174	17897	31240	20695	20705	20269
Community, social and personal services	10984	11771	7761	13120	14450	8912

Major Occupation Group: Wages

41. As stated earlier, wages seem to be associated positively with the element of “white-collar ness” in an occupation. Similarly, the gender differentials in the wages bespeak nexus with the gender composition of an occupational group. The more a group is masculine, the less it is likely to find females in high paid assignments and thus higher is the average wage of males as compared to that of females. This notwithstanding, data on females, being wage earners of convenience, does not befit the consideration of trend assessment. However, the feminine group of *elementary occupations* seems to be an exception though its anomalous position can be explained in term of the greater number of in and out door chores the males are likely to perform as compared to females, in our socio-cultural setting. As for changes during the comparative periods, nominal wages seem to be trending up arguably. See table-31 and Statistical Appendix Table-39.

Table-31
AVERAGE MONTHLY WAGES OF EMPLOYEES BY MAJOR OCCUPATIONAL GROUPS

(Rs)

Major Occupational Groups	2009-10			2010-11		
	Total	Male	Female	Total	Male	Female
Total	8623	9017	5821	9715	10211	6422
Legislators/senior officials & managers	21688	21707	21365	25835	25757	27527
Professionals	17761	17510	19463	21117	21413	19584
Technicians & associate professionals	12154	12385	8071	13164	14914	9261
Clerks	11125	12181	10905	14006	14016	13649
Service workers/ shop & market sales workers	7942	7989	5867	8546	8557	7750
Skilled agricultural & fishery workers	7220	7182	8263	7804	7959	5703
Craft & related trades workers	7586	8141	3167	8222	8810	3248
Plant/ machine operators & assemblers	8560	8577	6024	9049	9044	10208
Elementary (unskilled) occupations	5716	6118	3474	6658	7244	3644

LIST OF PUBLISHED REPORTS OF LABOUR FORCE SURVEYS

S. No	Reports	Enumeration Period	Date of Publications
1.	1963-64	July 1963 to June, 1964	10 th August, 1966
2.	1966-67	July 1966 to June, 1967	December, 1971
3.	1967-68	July 1967 to June, 1968	February, 1971
4.	1968-69	July 1968 to June, 1969	15 th March, 1973
5.	1969-70	July 1969 to June, 1970	28 th April, 1973
6.	1970-71	July 1970 to June, 1971	11 th May, 1973
7.	1971-72	July 1971 to June, 1972	9 th June, 1973
8.	1974-75	July 1974 to June, 1975	June, 1976
9.	1978-79	July 1978 to June, 1979	May, 1982
10.	1982-83	July 1982 to June, 1983	May, 1984
11.	1984-85	July 1984 to June, 1985	September, 1986
12.	1985-86	July 1985 to June, 1986	March, 1987
13.	1986-87	July 1986 to June, 1987	December, 1987
14.	1987-88	July 1987 to June, 1988	February, 1989
15.	1990-91	July 1990 to June, 1991	March, 1993
16.	1991-92	July 1991 to June, 1992	February, 1994
17.	1992-93	July 1992 to June, 1993	August, 1995
18.	1993-94	July 1993 to June, 1994	December, 1995
19.	1994-95	July 1994 to June, 1995	April, 1997
20.	1996-97	July 1996 to June, 1997	October, 1998
21.	1997-98	July 1997 to June, 1998	June, 2000
22.	1999-00	July 1999 to June, 2000	July, 2001
23.	2001-02	July 2001 to June, 2002	October, 2003
24.	2003-04	July 2003 to June 2004	October 2004
25.	2005-06	July 2005 to June 2006	October 2006
26.	2006-07	July 2006 to June 2007	July 2008
27.	2007-08	July 2007 to June 2008	March 2009
28.	2008-09	July 2008 to June 2009	April 2010
29.	2009-10	July 2009 to June 2010	January 2011
30.	2010-11	July 2010 to June 2010	July 2011



GOVERNMENT OF PAKISTAN
FEDERAL BUREAU OF STATISTICS
LABOUR FORCE SURVEY
(2010-11)

Survey Period:		Month	Year		Code	
Section 1: Identification			Processing Code:			
1. Province:			8. Address:			
2. District:			9. Serial number of household: →			
3. Tehsil/Taluka:			10. Name of head of household			
4. City/Town			11. Father's name			
5. Mouza/Deh/Village:			12. Respondent's name			
6. Enumeration Block Code:			13. Respondent's Sex 1=Male → 2=Female			
7. Locality			14. Respondent's relation to head of household: 1 = Head of household → 2 = Other member of household(Relatives) 3 = Others (Non-relatives)			
Section 2: Field Operations						
Item	Date	Name		Designation		Signature
(1)	(2)	(3)	Code	(4)	Code	(5)
1. Survey						
2. Inspection (i)						
	(ii)					
3. Checking/editing in the Regional/Field Offices						
4. Despatch to Headquarter						
5. Receipt at Headquarter						
Section 3: Editing/Coding at Headquarter						
Item	Date	Name		Designation		Signature
(1)	(2)	(3)	Code	(4)	Code	(5)
1. Editing/Coding by staff						
2. Checking (i) by Officer						
	(ii)					
3. Despatch to D.P.Centre						

SECTION 4: HOUSEHOLD COMPOSITION AND DEMOGRAPHIC INFORMATION

S. No	Name of household members who usually live here. Do not list guests, visitors, etc.	What is relationship to head of the household?	Present status	Is...male or female?	How old was at (his/her) last birthday?	For all persons 10 years and over	For all persons	
							Literacy	Education Level
							Can..... read and write with understand -ing in any language?	01. No formal education 02. Nursery but below K.G. 03. K.G but below primary 04. Primary but below middle 05. Middle but below matric 06. Matric but below intermediate 07. Inter. but below degree 08. Degree in engineering 09. Degree in medicine 10. Degree in computer 11. Degree in agriculture 12. Degree in other subjects 13. M.A/M.Sc. 14. M.Phil/Ph.D
		1. Head of household 2. Spouse 3. Son/daughter (unmarried) 4. Son/daughter (married) 5. Father/mother 6. Brother/sister 7. Other relative 8. Servant 9. Non relative	1. Present 2. Temporarily absent	1. Male 2. Female	Enter age in completed years	What is.... current marital status? 1. Never married 2. Married 3. Widow/ Widower 4. Divorced	1. Yes 2. No	
(4.1)	(4.2)	(4.3)	(4.4)	(4.5)	(4.6)	(4.7)	(4.8)	(4.9)
		Code	Code	Code		Code	Code	Code
1		1						
2								
3								
4								
5								
6								
7								
8								
9								
10								
11								
12								
13								
14								
15								

5 years and over	All persons 10 years and over											
Current Enrolment	Technical/Vocational Training						Migration					
01. Currently not enrolled 02. Nursery 03. K.G 04. Primary 05. Middle 06. Matric 07. Intermediate 08. Graduation in engineering 09. Graduation in medicine 10. Graduation in computer 11. Graduation in agriculture 12. Graduation in other subjects 13. M.A/M.Sc 14. M.Phil/Ph.D.	Has... ever completed any technical/vocational training such as auto or engine mechanics, carpentry, typing, computer, tailoring etc. Yes on job 10. During last year 11. 2-3 years ago 12. 4-5 years ago 13. 6-7 years ago 14. 8 years or more ago Yes off job 15. During last year 16. 2-3 years ago 17. 4-5 years ago 18. 6-7 years ago 19. 8 years or more ago 20. No (Skip to (Col.4.15))			Provider of training 1. Employer/ establishment 2. Private training provider 3. Public/Govt. training provider 4. Other (Specify)			How long has been living in this district? 1. Since birth (Go to next person) 2. Less than one year 3. 1-4 years 4. 5-9 years 5. 10 years & Over	Previous district of residence before moving here. (Give name of the district. If abroad give name of the country and skip to Col. 4.18)	Previous residence was located in 1. Rural 2. Urban	Main reason for migration. 01. Job transfer 02. Found a job 03. Searching for a job 04. Searching for a better agriculture land 05. Education 06. Business 07. Health 08. Marriage 09. With parents 10. With spouse 11. With son/daughter 12. Returned to his home 13. Other (Specify)		
(4.10) Code	(4.11) Code	(4.12)		(4.13)	(4.14) Code	(4.15) Code	(4.16) Code		(4.17) Code	(4.18) Code		

SECTION-5: CURRENT ACTIVITY OF ALL HOUSEHOLD MEMBERS (10 Years and Over)

Transfer all persons serial numbers 10 years of age & over as per Col. 4.1 & 4.6	What were.... principal activities during most of the last 12 months?	Did.... do any work for pay, profit or family gain during last week, at least for one hour on any day?	Did...help to work for family gain in a family business or family farm during last week?	Even if did not work last week for some reason, did... have a job or enterprise such as a shop, business, farm or service establishment (fixed or mobile)?	Why did ... not work last week?
	1. Employed 2. Unemployed 3. Not in Labour Force (i.e. not working and looking for work & not available for work)	1. Yes (Skip to Col. 5.8) 2. No	1. Yes (Skip to Col. 5.8) 2. No	1. Yes, a job (Ask Col.5.5) 2. Yes, an own enterprise such as a shop, business, farm or service establishment (fixed or mobile) exist and functioning at the time of interview (Ask Col.5.5) 3. No, but plans to take a job within a month (Skip to Col. 9.1) 4.NO (Skip to Col. 9.1)	01. Illness or injury 02. Strike or lockout or lay off 03. Holiday, ramzan, vacation or leave of absence 04. Off-season inactivity 05. Due to bad weather 06. Due to mechanical or electrical breakdown 07. Due to shortage of raw materials or fuel 08. Educational and training leave 09. Maternity or parental leave 10. Other reasons i.e. reductions in economic activity such as: lower production due to less demand; or shortage of irrigation water; or load shedding (gas or electricity) (Specify). 11. Other voluntary or personal reasons, e.g. religious or social activities or attended political gathering (Specify). 12. Other involuntary reasons (law and order situation, etc) (Specify)
P.S.N.	(5.1) Code	(5.2) Code	(5.3) Code	(5.4) Code	(5.5) Code

Note: - Examples of activities that count as work are (a) **activities carried out by persons engaged for wages** in factories, business enterprises, farms, shops, service undertakings, and other economic units engaged in production of goods and services intended for sale on the market. Also, employees of government and other social and cultural institutions, hotels, restaurants, transport and communication (b) **home based activities** in (i) **Agriculture:** Growing or gathering field crops, fruits and vegetables, producing eggs, milk and food. Hunting animals and birds, catching fish, crabs and shellfish; burning charcoal:(ii) **Milling and other food processing:** Threshing and milling grain, making butter, ghee and cheese, slaughtering livestock, curing hides and skins, preserving meat and fish. Making beer and alcohol (iii) **Handicrafts:** Collecting, thatching and weaving materials, making mats, weaving baskets and mats, making clay pots, weaving cloth, dressmaking and tailoring, making furniture, (iv) **Construction and major repairs:** Construction of a dwelling, farm buildings, clearing land for construction, or the major renovation of a dwelling, private roads, wells and other private facilities; (v) **Fetching water;** (vi) **Collecting firewood:** Cutting or collecting firewood and building poles; and (vii) **Other personal or community work activities:** e.g. cooking food for labourers working on one's farm when food is provided as part of labourer's wages.

SECTION-5: CURRENT ACTIVITY OF ALL HOUSEHOLD MEMBERS (10 Years and Over)

Transfer all persons serial numbers 10 years of age & over as per Col. 4.1 & 4.6 having code 1 under column 5.2 or 5.3 or code 1 or 2 under column 5.4.	How long hasbeen continuously absent from that job or enterprise such as a shop, business, farm or service establishment (fixed or mobile) 1. Less than a month give No. of days 2. A month or more	What kind of attachment doeshave to that job or enterprise? 1. Own enterprise such as a shop, business, farm or service establishment (fixed or mobile) exist and functioning at the time of interview 2. Payment for duration of absence 3. Assurance of agreement on return to work. 4. Other form of attachment such as profit sharing, etc.	What was employment status? (Read all the options to the respondent) 01. Regular paid employee with fixed wage 02. Casual paid employee 03. Paid worker by piece rate or work performed 04. Paid non-family apprentice 05. Employer 06. Own account worker 07. Owner cultivator 08. Share cropper 09. Contract cultivator 10. Unpaid family worker 11. Member of a producer's cooperative 12. Other (Specify)	What was..... main occupation, e.g. what was the nature of work thatdid? <i>(Main refers to the work that spent most of the time of the week. If same number of hours used in more than one work consider the one where s/he earns the most money)</i>	P.S.N.	(5.6)	(5.7)	(5.8)	(5.9)
					Code	Code	Code	Code	

SECTION-5: CURRENT ACTIVITY OF ALL HOUSEHOLD MEMBERS (10 Years and Over)										
Transfer all persons serial numbers 10 years of age & over as per Col. 4.1 & 4.6 having code 1 under column 5.2 or 5.3 or code 1 or 2 under column 5.4.	What was the nature of work done by the establishment such as shop, business, farm, service establishment (fixed or mobile), office/institution where. ...worked? <i>(In case of establishment engaged in agriculture, hunting & related services activities: forestry, logging & related services activities: fishing, operation of fish hatcheries, fish farm & services activities incidental to fishing then Skip to Col.5.15)</i>	What kind of enterprise? 01. Federal Govt. (Skip to Col.5.15) 02. Provincial Govt. (Skip to Col.5.15) 03. Local body Govt. (Skip to Col.5.15) 04. Public enterprise (Corporation by act of national or provincial assembly) (Skip to Col.5.15) 05. Private limited company (Skip to Col.5.15) 06. Public limited company (Skip to Col.5.15) 07. Cooperative society (Skip to Col.5.15) 08. Individual ownership 09. Partnership 10. Other (Specify)	Does the enterprise keep written accounts? 1. Yes 2. No 3. Don't know	How many persons are engaged in the enterprise (including working proprietors, unpaid family workers, paid employees)? 1. Number of persons upto 5 2. 6 to 9 3. 10 to 19 4. 20 or more	Are there any regular paid employees in the enterprise? 1. Yes 2.No					
					P.S.N.	(5.10)		(5.11)		(5.12)
		Code	Code			Code		Code		Code

SECTION-5: CURRENT ACTIVITY OF ALL HOUSEHOLD MEMBERS (10 Years and Over)

<p>Transfer all persons serial numbers 10 years of age & over as per Col. 4.1 & 4.6 having code 1 under column 5.2 or 5.3 or code 1 or 2 under column 5.4.</p>	<p>Where did.... carry out the work? (Read all the options to the respondent).</p> <ol style="list-style-type: none"> 1. At his/her own dwelling 2. At family or friend's dwelling 3. At the employer's house 4. On the street/road 5. On country side 6. In a shop, business, office or industry 7. Other (Specify) 	<p>What was the location of work place?</p> <ol style="list-style-type: none"> 1. Urban 2. Rural 	<p>How many hours did... worked each day during the last week at his/her main occupation?</p> <p>In case ... did not work on any particular day code A or B or C should be recorded for that particular day as per detail given below:</p> <p>A: If had a job or enterprise on that day and did not work</p> <p>B: If had no job or enterprise on that particular day but available for work</p> <p>C: If had no job or enterprise on that particular day and not available for work.</p>
--	--	---	--

P.S.N.	(5.15) Code	(5.16) Code	(5.17) (Hours Worked)							(5.17.1)	(5.17.2)	(5.17.3)	(5.17.4)
			Saturday	Sunday	Monday	Tuesday	Wednesday	Thursday	Friday	Total Hours	Total As	Total Bs	Total Cs

SECTION-5: CURRENT ACTIVITY OF ALL HOUSEHOLD MEMBERS (10 Years and Over)

Col.5.19 to 5.27 should be asked from all persons reporting subsidiary occupation (i.e. code 1 in Col.5.18).
 If the person is engaged in more than one subsidiary occupations then Col. 5.19 to Col. 5.26 should be filled
 for the one in which the person spent more hours.

Transfer all persons serial numbers 10 years of age & over as per Col. 4.1 & 4.6 having code 1 under column 5.2 or code 1 or 2 under column 5.4	In addition to the main occupation, did.....also work in any subsidiary occupation last week? 1. Yes (Ask Col.5.19 to 5.27) 2. No (Skip to Col. 5.28)	What was employment status? (Read all the options to the respondent) 01. Regular paid employee with fixed wage 02. Casual paid employee 03. Paid worker by piece rate or work performed 04. Paid non-family apprentice 05. Employer 06. Own account worker 07. Owner cultivator 08. Share cropper 09. Contract cultivator 10. Unpaid family worker 11. Member of a producer's cooperative 12. Other (Specify)	What subsidiary occupation was..... e.g. what was the nature of work thatdid? <i>(If a person is engaged in more than one subsidiary occupations: then consider the one in which the person spent more hours)</i>	What was the nature of work done by the establishment such as shop, business, farm, service establishment (fixed or mobile), office/institution where... worked? <i>(In case of establishment engaged in agriculture, hunting & related services activities: forestry, logging & related services activities: fishing, operation of fish hatcheries, fish farm & services activities incidental to fishing then Skip to Col.5.26)</i>	What kind of enterprise? 01. Federal Govt. (Skip to Col.5.26) 02. Provincial Govt. (Skip to Col.5.26) 03. Local body Govt. (Skip to Col.5.26) 04. Public enterprise (Corporation by act of national or provincial assembly) (Skip to Col.5.26) 05. Private limited company (Skip to Col.5.26) 06. Public limited company (Skip to Col.5.26) 07. Cooperative society (Skip to Col.5.26) 08. Individual ownership 09. Partnership 10. Other (Specify)
P.S.N.	(5.18) Code	(5.19) Code	(5.20) Code	(5.21) Code	(5.22) Code

SECTION-5: CURRENT ACTIVITY OF ALL HOUSEHOLD MEMBERS (10 Years and Over)

Col.5.19 to 5.27 should be asked from all persons reporting subsidiary occupation (i.e. code 1 in Col.5.18). If the person is engaged in more than one subsidiary occupations then Col. 5.19 to Col. 5.26 should be filled for the one in which the person spent more hours.

Transfer all persons serial numbers 10 years of age & over as per Col.4.1 & 4.6 having code 1 under column 5.2 or 5.3 or code 1 or 2 under column 5.4.	Does the enterprise keep written accounts? 1. Yes 2.No 3. Don't know	How many persons are engaged in the enterprise (including working proprietors, unpaid family workers,, paid employees) 1. Number of persons upto 5 2. 6 to 9 3. 10 to 19 4. 20 or more	Are there any regular paid employees in the enterprise? 1. Yes 2. No	How many hours did...worked each day during the last week at his/her <u>subsidiary occupation (s)</u> ?								In addition to main & subsidiary jobs did.....performs other job (s)? 1. One job 2. Two or more jobs 3. None	What was the nature of main activity did one year ago?(Main activity if more than one) 1. Same job 2. Other job in same enterprise 3. Employee in other enterprise 4. Own account worker in the same kind of activity 5. Own account worker in other kind of activity 6. Not working 7. Don't know.
				(5.26) (Hours Worked)							(5.26.1)		
P.S.N.	(5.23)	(5.24)	(5.25)	Saturday	Sunday	Monday	Tuesday	Wednesd	Thursday	Friday	Total Hours	(5.27)	(5.28)
	Code	Code	Code									Code	Code

sSECTION-6: UNDEREMPLOYMENT

Transfer all persons serial numbers 10 years of age & over as per Col.4.1 & 4.6 having code 1 in Col. 5.2 or 5.3 or code 1 or 2 in Col. 5.4.	If total of Col. 5.17.1 and 5.26.1 is less than 35, then why did... work less than 35 hours during last week? 01. Normally works the same number of hours 02. Illness or injury 03. Strike or lockout or lay off 04. Holiday, ramzan, vacation or leave of absence 05. Off-season inactivity 06. Due to bad weather 07. Due to mechanical or electrical breakdown 08. Due to shortage of raw materials or fuel 09. Educational and training leave 10. Maternity or parental leave 11. Other reasons i.e. reductions in economic activity such as: lower production due to less demand; or shortage of irrigation water; or load shedding (gas or electricity) (Specify). 12. Other voluntary or personal reasons such as did not want to work more hours due to religious or social activities or attended political gathering etc. (Specify) 13. Other involuntary reasons such as unable to find/get more hours of work due to law and order situation etc. (Specify)	Was...available for alternative or additional work? 1. Yes 2.No	Did..... seek any alternative or additional work last week? 1. Yes 2. No (Skip to Col. 7.1 for persons having any one code from 1 to 4 in Col. 5.8 otherwise skip to Col. 8.1)	If code '1' in Col 6.3, then why did..... seek an alternative or additional work? 1. Low Income 2. Work beyond working hours 3. Distance 4. Job security 5. Other (Specify)
--	--	--	--	--

P.S.N.	Code	(6.1)	Code	(6.2)	Code	(6.3)	Code	(6.4)

SECTION- 7: FOR PAID EMPLOYEES ONLY
For persons who were given codes 1 to 4 in Col.5.8 (For persons having Codes 5 to 12 in Col.5.8 Go to Col. 8.1)

Transfer all persons serial numbers 10 years of age & over as per Col.4.1 & 4.6 having code 1 to 4 as per Col.5.8	What was the status of job's written contract/ agreement between the employee and the employer?		At....main work, what is the periodicity of payment?		How much net money didearn from the main work last week?			How much net money did.....earn from the main work last month?			How much net money did.... receive last year in bonuses (i.e. amount in addition to his usual pay, remuneration etc)? (whether annually, quarterly or adhoc basis, calculate for the year)		How many days..... entitled/ availed for vacation/ sick leave in a year?	
	1. Permanent/ pensionable Job With contract/ agreement 2. Less than 1 year 3. Up to 3 years 4. Up to 5 years 5. Up to 10 years 6. 10 Years and more 7. With out contract/ agreement		1. Daily 2. Weekly 3. Fortnightly (Skip Col.7.4) to 4. Monthly (Skip Col.7.4) to 5. Other periodicity (Specify) 6. Piece rate basis for service performed 7. Other (Specify)		Cash Rs. Kind (including free or subsidised housing, food, transport etc. give market value) in Rs. (In case of any entry alongwith code 1 or 2 or 5 to 7 under col. 7.2 Skip to Col. 7.5)			Cash Rs. Kind (including free or subsidised housing, food, transport etc. give market value) in Rs.			Rs. None		1. Less than 5 days 2. 5 to 10 days 3. 11 to 20 days 4. 21 to 30 days 5. 31 to 60 days 6. More than 60 days 7. Not entitled	
	P.S.N.	(7.1) Code	(7.2) Code	(7.3)			(7.4)			(7.5)		(7.6) Code		
			(7.3.1) Cash	(7.3.2) Kind	(7.3.3) Total	(7.4.1) Cash	(7.4.2) Kind	(7.4.3) Total	(7.5.1) Rs.	(7.5.2) None				

SECTION- 8: OCCUPATIONAL INJURIES/DISEASES (All Employed Persons)

P.S.N.	(8.1) Code	In case of more than one injury/disease i.e. code 2 in Col.8.1, then Col.8.2 to 8.5 should be repeated for each of the separate occupational injury/disease noted in Col. 8.1												
		(8.2) (Injury/disease)			(8.3) (Injury/disease)			(8.4) (Injury/disease)			(8.5) (Injury/disease)			
		(8.2.1) 1 st	(8.2.2) 2 nd	(8.2.3) 3 rd	(8.3.1) 1 st	(8.3.2) 2 nd	(8.3.3) 3 rd	(8.4.1) 1 st	(8.4.2) 2 nd	(8.4.3) 3 rd	(8.5.1) 1 st	(8.5.2) 2 nd	(8.5.3) 3 rd	
Transfer all persons serial numbers 10 years of age & over as per Col.4.1 & 4.6 having code 1 in Col.5.2 or Col.5.3 or code 1 or 2 in Col.5.4	In the past 12 months, did..... receive any occupational injury/disease that caused to take time off work and/or consulted a doctor? 1. Only one 2. More than one Specify how many 3. None (Go to next person or household as the case may be)	What was the unsafe act that caused the accident/disease?			Did...receive treatment for injury/disease or have to take any time off work because of it? (Please include any time off work no matter how short it was).			What were the unsafe conditions causing the accident/disease?			How soon were ... able to go back to work/resume normal activities after the accident/disease?			
		01. Operating without authority 02. Excess speed 03. Horse play 04. Failure of safety devices 05. Using unsafe equipment or equipment unsafely 06. Taking unsafe position 07. Disobeying instruction 08. Failure to use the provided personal protective equipment 09. Unsafe loading or stacking 10. Wrong order of supervisor (Specify what and by whom) 11. Unsafe act by fellow employee (Specify what and by whom) 12. Unsafe act of outsiders (Specify what and by whom) 13. Other (Specify)			1. Hospitalized 2. Consulted a doctor, nurse or other medical professional 3. Took time off work 4. None			01. Unguarded or inadequately guarded 02. Defective tool, equipment or material 03. Unsafe design or construction 04. Poor illumination 05. Inadequate ventilation 06. Improper clothing and footwear 07. Non-provision of necessary protection equipment 08. Poor house keeping 09. Slippery surfaces 10. Other (Specify)			01. Still not at work/have not resumed normal activities 02. Will never be able to go back to work/resume normal activities 03. On the same day as the accident/disease occurred 04. On the first day after the accident/disease 05. On the second day after the accident/disease 06. 3 to 7 days after the accident/disease 07. 8 to 15 days after the accident/disease 08. 16 to 22 days after the accident/disease 09. 23 days to 1 month after the accident/disease 10. 2 to 4 months after the accident/disease 11. 5 to 7 months after the accident/disease 12. 8 to 12 months after the accident/disease 13. More than 12 months after the accident/ disease 14. Don't Know.			
		(This interview is completed go to next person or household as the case may be)												

SECTION 9: UNEMPLOYMENT

P.S.N.	Was..... available for work during the last week? (Read all the options to the respondent and note the preferred one)		What type of work would be available for? (Read all the options to the respondent and note the preferred one)		When was the last time that.....was seeking work ?		If code 1 or 2 in Col. 9.3, then what steps has... taken during the last month in search of work? (Read all options and record all mentioned by the respondent, more than one answers are acceptable)												
	(9.1)		(9.2)		(9.3)		(9.4) Code												
	Code		Code		Code		1	2	3	4	5	6	7	8	9	10	11	12	13

SECTION 9: UNEMPLOYMENT

Transfer all persons serial numbers 10 years of age & over as per Col. 4.1 & 4.6 having code 3 or 4 in Col. 5.4	How long has..... been seeking work? 1. Less than a month 2. 1 to 2 months 3. 3 to 6 months 4. 7 to 12 months 5. More than 1 year	Would ... be willing to 1. Only work for wage or salary on locally prevailing terms consistent with qualifications and experience or 2. Take any job on any terms or conditions? 3. No	Has... ever worked in -a job or business -a farm or by fishing -other household economic activities (collecting wood, milling/grinding food, etc.) 1. Yes (Ask Col. 9.8 to 9.13) 2. No (Skip to next person)	Did..... work in the last 12 months? 1. Yes 2.No.	What was main occupation, in other words, what was the nature of work... previously did?	What was the nature of work done by the enterprise such as shop, business, farm, service establishment (fixed or mobile), office/institution where...previously worked?		
P.S.N.	(9.5) Code	(9.6) Code	(9.7) Code	(9.8) Code	(9.9) Code		(9.10) Code	

SECTION 9: UNEMPLOYMENT								
Transfer all persons serial numbers 10 years of age & over as per Col.4.1 & 4.6 having code 3 or 4 in Col. 5.4	What was..... employment status? (Read all the options to the respondent)		For how many years has....been doing this sort of work?		What was the main reason for leaving the last job/business? (Read all the options to the respondent)		If code 7 in Col. 9.1 along with code 2 to 7 in Col. 9.3, then why was...not available for work? (Read all the options to the respondent)	
	P.S.N.	(9.11) Code	(9.12) Code	(9.13) Code	(9.14) Code			

SECTION 10: ALL PERSONS 10 YEARS OF AGE AND OVER WITH CODE 22 OR 28 OR 32 OR 38 IN COL.9.14										
Person S. No.	Name:	Processing Code								
WORK ACTIVITY: During the last week did..... help or work in: (First, ask all the question listed below and tick '1' for each activity that the person was engaged in during the last week and '2' for each activity that the person was not engaged in, second for each '1' answer, go back and ask the number of hours worked during the last week).		1 Yes	For each YES, how many hours did.....work last week?							
		2 No	Total hours	Own family	Other people for cash or payment in kind?					
During the last week did....help or work in:										
(10.1)		(10.1.1)	(10.1.2)	(10.1.3)	(10.1.4)					
i)	Agricultural operations, such as ploughing, sowing, transplanting rice, picking cotton, collection of vegetables & fruit, harvesting crops, weeding field ?.									
ii)	Processing food, namely milling, grinding, drying seeds, maize or rice husking?									
iii)	Livestock operations, such as meat, feeding and milking animals, churning milk, grassing, collection of cowdung and preparing dung cakes?									
iv)	Poultry raising, such as feeding poultry birds, collection & packing of eggs, giving injections or medicine to birds and preparation of feeds?									
v)	Construction work, such as mud plaster of roofs and walls of house and godown, construction and repair of boundary walls, rooms, etc.									
vi)	Collection of firewood or cotton sticks for use as fire wood for household consumption									
vii)	Bringing water from outside to the house, taking food from house to farm?									
viii)	Making clothes, sewing pieces of cloth or leather, knitting, embroidery, mat and rope making, ginning, spinning and weaving?									
ix)	Shopping and marketing?									
x)	Washing, mending or pressing clothes?									
xi)	Caring for children or health care of ill persons?									
xii)	Helping children do homework or other educating activities?									
xiii)	Cleaning and arranging the house?									
xiv)	Other activities which produce goods or services including cooking food at home which are generally available in the market? Specify: _____									
10.2 Occupation										
10.3 Industry										
10.4 Employment status										
10.5 Number of hours worked										
This interview is completed go to the next person or household as the case may be.										

PERCENTAGE DISTRIBUTION OF POPULATION BY AGE, SEX AND AREA 2010-11

TABLE-1 PAKISTAN

AGE GROUP (YEARS)	POPULATION								
	ALL AREAS			RURAL			URBAN		
	TOTAL	MALE	FEMALE	TOTAL	MALE	FEMALE	TOTAL	MALE	FEMALE
1	2	3	4	5	6	7	8	9	10
TOTAL	100.00	51.17	48.83	66.46	33.86	32.60	33.54	17.31	16.23
LESS THAN 1 YEAR	2.03	1.03	.99	1.38	.69	.69	.65	.34	.31
1 YEAR BUT LESS THAN 2 YEARS	2.21	1.12	1.09	1.59	.81	.78	.62	.31	.31
2-4	9.01	4.54	4.48	6.40	3.23	3.16	2.62	1.30	1.31
5-9	14.90	7.79	7.11	10.68	5.61	5.07	4.22	2.18	2.04
10-14	13.36	7.16	6.20	9.12	4.96	4.16	4.24	2.20	2.03
15-19	11.39	5.98	5.42	7.32	3.83	3.50	4.07	2.15	1.92
20-24	9.06	4.46	4.60	5.52	2.64	2.88	3.54	1.83	1.72
25-29	6.93	3.27	3.66	4.38	2.00	2.38	2.55	1.27	1.28
30-34	5.83	2.71	3.12	3.70	1.69	2.01	2.13	1.02	1.11
35-39	5.51	2.66	2.85	3.59	1.71	1.88	1.92	.95	.97
40-44	4.70	2.35	2.35	2.99	1.49	1.51	1.70	.87	.84
45-49	4.24	2.22	2.02	2.67	1.38	1.29	1.57	.84	.73
50-54	3.13	1.62	1.51	1.98	1.03	.95	1.15	.59	.56
55-59	2.56	1.37	1.19	1.64	.85	.79	.92	.52	.40
60-64	1.93	1.06	.87	1.27	.70	.57	.65	.36	.29
65 YEARS AND OVER	3.22	1.83	1.39	2.22	1.25	.97	1.00	.58	.42

PERCENTAGE DISTRIBUTION OF POPULATION BY AGE, SEX AND AREA 2010-11

TABLE-1.1 PUNJAB

AGE GROUP (YEARS)	POPULATION								
	ALL AREAS			RURAL			URBAN		
	TOTAL	MALE	FEMALE	TOTAL	MALE	FEMALE	TOTAL	MALE	FEMALE
1	2	3	4	5	6	7	8	9	10
TOTAL	100.00	50.48	49.52	67.60	33.98	33.62	32.40	16.49	15.91
LESS THAN 1 YEAR	2.40	1.21	1.19	1.63	.81	.82	.77	.40	.37
1 YEAR BUT LESS THAN 2 YEARS	2.19	1.13	1.06	1.55	.80	.75	.64	.33	.30
2-4	8.41	4.27	4.14	5.91	3.03	2.87	2.50	1.23	1.27
5-9	14.04	7.26	6.78	10.06	5.23	4.83	3.98	2.03	1.95
10-14	12.55	6.57	5.98	8.68	4.60	4.09	3.86	1.98	1.89
15-19	11.50	5.79	5.71	7.59	3.76	3.82	3.92	2.03	1.89
20-24	9.54	4.62	4.92	6.07	2.88	3.19	3.47	1.74	1.73
25-29	7.06	3.31	3.75	4.55	2.10	2.45	2.51	1.21	1.30
30-34	5.74	2.66	3.07	3.67	1.67	2.00	2.06	.99	1.07
35-39	5.47	2.60	2.88	3.62	1.68	1.94	1.85	.91	.94
40-44	4.78	2.34	2.44	3.13	1.52	1.61	1.65	.82	.84
45-49	4.44	2.33	2.12	2.91	1.49	1.42	1.54	.84	.70
50-54	3.15	1.63	1.52	2.08	1.09	.99	1.07	.54	.53
55-59	2.57	1.32	1.25	1.74	.87	.87	.84	.46	.38
60-64	2.09	1.13	.96	1.44	.78	.67	.65	.35	.29
65 YEARS AND OVER	4.06	2.31	1.76	2.97	1.66	1.31	1.09	.64	.45

PERCENTAGE DISTRIBUTION OF POPULATION BY AGE, SEX AND AREA 2010-11

TABLE-1.2 SINDH

AGE GROUP (YEARS)	POPULATION								
	ALL AREAS			RURAL			URBAN		
	TOTAL	MALE	FEMALE	TOTAL	MALE	FEMALE	TOTAL	MALE	FEMALE
1	2	3	4	5	6	7	8	9	10
TOTAL	100.00	53.06	46.94	52.32	27.97	24.36	47.68	25.09	22.58
LESS THAN 1 YEAR	1.30	.70	.60	.69	.36	.33	.61	.34	.27
1 YEAR BUT LESS THAN 2 YEARS	1.97	.96	1.01	1.24	.63	.61	.73	.33	.40
2-4	9.25	4.68	4.57	5.70	2.88	2.82	3.55	1.80	1.75
5-9	14.88	7.85	7.03	9.15	4.86	4.29	5.72	2.99	2.74
10-14	14.10	7.78	6.32	7.71	4.42	3.30	6.38	3.36	3.02
15-19	11.45	6.44	5.01	5.54	3.26	2.28	5.91	3.18	2.72
20-24	8.98	4.80	4.17	3.84	2.02	1.81	5.14	2.78	2.36
25-29	7.02	3.54	3.48	3.48	1.66	1.82	3.54	1.88	1.66
30-34	6.26	3.03	3.23	3.17	1.55	1.62	3.09	1.48	1.61
35-39	5.66	2.88	2.77	2.91	1.51	1.41	2.74	1.38	1.37
40-44	5.01	2.59	2.42	2.47	1.28	1.19	2.53	1.31	1.22
45-49	4.35	2.37	1.98	2.04	1.13	.91	2.32	1.24	1.08
50-54	3.35	1.77	1.58	1.55	.83	.72	1.79	.94	.86
55-59	2.71	1.57	1.14	1.23	.71	.53	1.48	.87	.61
60-64	1.76	1.00	.76	.81	.46	.36	.95	.54	.41
65 YEARS AND OVER	1.96	1.09	.86	.77	.41	.36	1.19	.69	.50

PERCENTAGE DISTRIBUTION OF POPULATION BY AGE, SEX AND AREA 2010-11

TABLE-1.3 KHYBER PK

AGE GROUP (YEARS)	POPULATION								
	ALL AREAS			RURAL			URBAN		
	TOTAL	MALE	FEMALE	TOTAL	MALE	FEMALE	TOTAL	MALE	FEMALE
1	2	3	4	5	6	7	8	9	10
TOTAL	100.00	49.97	50.03	82.93	41.22	41.71	17.07	8.74	8.33
LESS THAN 1 YEAR	2.18	1.10	1.07	1.79	.92	.86	.39	.18	.21
1 YEAR BUT LESS THAN 2 YEARS	2.49	1.30	1.19	2.10	1.09	1.01	.38	.21	.17
2-4	9.86	4.97	4.89	8.39	4.21	4.19	1.47	.76	.71
5-9	16.25	8.71	7.54	13.82	7.40	6.42	2.43	1.31	1.13
10-14	13.92	7.44	6.48	11.83	6.33	5.50	2.09	1.11	.98
15-19	11.91	6.11	5.80	9.81	5.02	4.79	2.10	1.09	1.01
20-24	8.77	3.84	4.93	7.01	2.98	4.03	1.76	.86	.90
25-29	6.69	2.98	3.71	5.28	2.28	2.99	1.41	.69	.72
30-34	4.97	2.16	2.81	4.04	1.73	2.31	.93	.43	.50
35-39	4.81	2.11	2.70	3.93	1.71	2.22	.88	.41	.48
40-44	3.99	1.88	2.11	3.29	1.50	1.79	.70	.38	.32
45-49	3.67	1.72	1.94	2.98	1.41	1.57	.69	.31	.38
50-54	3.06	1.46	1.60	2.50	1.18	1.32	.55	.27	.28
55-59	2.57	1.37	1.20	2.13	1.10	1.03	.44	.27	.17
60-64	1.93	1.10	.84	1.62	.93	.69	.31	.16	.15
65 YEARS AND OVER	2.95	1.73	1.22	2.41	1.42	.99	.54	.31	.23

PERCENTAGE DISTRIBUTION OF POPULATION BY AGE, SEX AND AREA 2010-11

TABLE-1.4 BALOCHISTAN

AGE GROUP (YEARS)	POPULATION								
	ALL AREAS			RURAL			URBAN		
	TOTAL	MALE	FEMALE	TOTAL	MALE	FEMALE	TOTAL	MALE	FEMALE
1	2	3	4	5	6	7	8	9	10
TOTAL	100.00	52.98	47.02	76.25	40.40	35.85	23.75	12.58	11.17
LESS THAN 1 YEAR	.99	.43	.56	.79	.34	.45	.20	.09	.11
1 YEAR BUT LESS THAN 2 YEARS	2.80	1.28	1.52	2.22	.99	1.23	.58	.29	.29
2-4	12.17	5.60	6.57	9.55	4.37	5.18	2.63	1.23	1.39
5-9	20.68	10.70	9.97	16.12	8.32	7.79	4.56	2.38	2.18
10-14	17.09	9.89	7.20	13.16	7.74	5.41	3.93	2.14	1.79
15-19	8.40	5.34	3.06	6.07	3.89	2.18	2.33	1.44	.89
20-24	5.07	2.87	2.20	3.53	1.99	1.54	1.54	.88	.66
25-29	5.84	2.40	3.44	4.44	1.76	2.68	1.40	.64	.76
30-34	7.13	3.18	3.95	5.62	2.47	3.15	1.51	.71	.80
35-39	7.12	3.86	3.27	5.57	3.06	2.51	1.56	.80	.76
40-44	4.29	2.72	1.57	3.21	2.08	1.13	1.08	.65	.44
45-49	3.08	1.68	1.40	2.24	1.22	1.02	.83	.45	.38
50-54	2.10	1.23	.87	1.50	.89	.61	.60	.34	.26
55-59	1.55	.83	.72	1.14	.63	.51	.41	.21	.21
60-64	.88	.50	.39	.61	.37	.25	.27	.13	.14
65 YEARS AND OVER	.79	.47	.32	.47	.27	.20	.32	.19	.12

PERCENTAGE DISTRIBUTION OF POPULATION BY SEX, AREA AND PROVINCE 2010-11

TABLE-2

PROVINCE	POPULATION								
	ALL AREAS			RURAL			URBAN		
	TOTAL	MALE	FEMALE	TOTAL	MALE	FEMALE	TOTAL	MALE	FEMALE
1	2	3	4	5	6	7	8	9	10
PAKISTAN	100.00	51.17	48.83	66.46	33.86	32.60	33.54	17.31	16.23
PUNJAB	55.96	28.24	27.71	37.83	19.01	18.81	18.13	9.23	8.90
SINDH	24.68	13.09	11.58	12.91	6.90	6.01	11.77	6.19	5.57
KHYBER PK	14.29	7.14	7.15	11.85	5.89	5.96	2.44	1.25	1.19
BALUCHISTAN	5.07	2.69	2.39	3.87	2.05	1.82	1.21	.64	.57

PERCENTAGE DISTRIBUTION OF POPULATION BY AGE, SEX, LITERACY AND LEVEL OF EDUCATION 2010-11
TABLE-3 PAKISTAN

AGE GROUPS (YEARS)	LEVEL OF EDUCATION											
	TOTAL	ILLIT- ERATE	LITER- ATE	NO FORMAL EDUCA- TION	FORMAL EDUCA- TION	NURSE- RY BUT BELOW K.G.	K.G. BUT BELOW PRIM- ARY	PRIMA- RY BUT BELOW MIDDLE	MIDDLE BUT BELOW MATRIC	MATRIC BUT BELOW INTER	INTER BUT BELOW DEGREE	DEGREE , POST GRAD- UATE & Ph.D.
1	2	3	4	5	6	7	8	9	10	11	12	13
BOTH SEXES												
TOTAL - ALL AGES	100.00	54.09	45.91	.37	45.55	.75	8.55	13.23	8.54	7.80	3.46	3.21
TOTAL - 10 YRS & OVER	100.00	41.46	58.54	.40	58.14	.04	7.64	18.41	11.89	10.85	4.82	4.47
TOTAL - 5 YRS & OVER	100.00	47.07	52.93	.42	52.50	.86	9.86	15.25	9.85	8.99	3.99	3.70
05-09	17.18	12.73	4.44	.09	4.35	.83	3.52					
10-14	15.40	3.60	11.80	.02	11.78		5.21	5.76	.81			
15-19	13.13	3.55	9.58	.03	9.55		.25	2.49	3.70	2.49	.62	
20-24	10.45	3.46	6.99	.04	6.95		.20	1.57	1.27	1.71	1.35	.86
25-29	7.99	3.20	4.79	.03	4.76	.01	.14	1.19	1.04	1.12	.53	.73
30-34	6.72	3.02	3.70	.04	3.66	.01	.12	.91	.74	.95	.41	.53
35-39	6.35	3.22	3.12	.03	3.09		.09	.82	.62	.78	.34	.44
40-44	5.42	2.96	2.46	.04	2.42		.08	.70	.48	.56	.25	.34
45-49	4.89	2.88	2.01	.03	1.98		.07	.59	.39	.46	.18	.29
50-54	3.61	2.24	1.37	.02	1.35		.05	.42	.29	.30	.11	.18
55-59	2.95	1.89	1.05	.02	1.04		.04	.31	.21	.25	.09	.13
60-64	2.22	1.53	.69	.01	.67		.03	.21	.12	.16	.06	.09
65 YEARS AND OVER	3.71	2.79	.92	.02	.90		.05	.29	.18	.22	.05	.11
MALE												
TOTAL-ALL AGES	100.00	45.31	54.69	.37	54.32	.84	9.84	15.41	10.71	9.50	4.09	3.93
TOTAL-10 YEARS & OVER	100.00	29.76	70.24	.39	69.85	.06	8.94	21.49	14.94	13.25	5.71	5.47
TOTAL- 5 YEARS & OVER	100.00	37.09	62.91	.43	62.49	.97	11.32	17.72	12.32	10.93	4.71	4.52
05-09	17.51	12.54	4.97	.10	4.87	.92	3.95					
10-14	16.10	2.82	13.28	.01	13.27		5.95	6.46	.85			
15-19	13.43	2.72	10.71	.04	10.68	.01	.29	2.77	4.33	2.67	.60	
20-24	10.04	2.28	7.76	.04	7.72		.25	1.79	1.59	1.89	1.47	.72
25-29	7.35	1.86	5.49	.03	5.47	.01	.17	1.33	1.32	1.31	.56	.77
30-34	6.09	1.69	4.41	.03	4.38	.01	.13	.99	.94	1.17	.51	.63
35-39	5.99	2.03	3.96	.04	3.92	.01	.11	.91	.82	1.05	.44	.59
40-44	5.29	2.02	3.27	.02	3.24		.10	.85	.68	.75	.36	.50
45-49	4.99	2.12	2.87	.03	2.84		.09	.79	.57	.66	.25	.47
50-54	3.64	1.68	1.95	.02	1.93		.07	.58	.41	.41	.18	.28
55-59	3.07	1.47	1.60	.02	1.58		.06	.45	.32	.39	.14	.22
60-64	2.38	1.30	1.09	.01	1.07		.05	.33	.19	.25	.10	.15
65 YEARS AND OVER	4.12	2.56	1.55	.03	1.53		.10	.47	.30	.38	.10	.18
FEMALE												
TOTAL ALL AGES	100.00	63.28	36.72	.36	36.36	.65	7.20	10.95	6.27	6.01	2.81	2.47
TOTAL 10 YEARS & OVER	100.00	53.67	46.33	.41	45.92	.03	6.29	15.21	8.71	8.35	3.90	3.43
TOTAL 5 YEARS & OVER	100.00	57.58	42.42	.42	42.00	.75	8.32	12.65	7.24	6.95	3.24	2.85
05-09	16.82	12.94	3.88	.07	3.81	.73	3.08					
10-14	14.66	4.42	10.24	.02	10.22		4.43	5.02	.76			
15-19	12.81	4.41	8.40	.03	8.37		.22	2.18	3.02	2.30	.64	
20-24	10.88	4.70	6.18	.04	6.14		.14	1.34	.93	1.51	1.22	1.00
25-29	8.67	4.61	4.06	.04	4.02	.01	.11	1.04	.74	.92	.50	.69
30-34	7.38	4.42	2.96	.05	2.91		.10	.83	.53	.71	.31	.43
35-39	6.73	4.48	2.25	.03	2.22		.07	.74	.41	.49	.23	.28
40-44	5.55	3.95	1.60	.05	1.55		.06	.55	.28	.35	.13	.17
45-49	4.78	3.68	1.10	.03	1.07		.04	.37	.20	.26	.10	.11
50-54	3.58	2.83	.75	.02	.73		.02	.24	.17	.18	.05	.08
55-59	2.81	2.34	.48	.01	.47		.02	.16	.10	.12	.03	.04
60-64	2.05	1.78	.26	.01	.25		.01	.08	.05	.06	.02	.03
65 YEARS AND OVER	3.28	3.02	.26	.01	.25		.01	.10	.05	.05	.01	.02

PERCENTAGE DISTRIBUTION OF POPULATION BY AGE, SEX, LITERACY AND LEVEL OF EDUCATION 2010-11
TABLE-3 (A) PAKISTAN RURAL

AGE GROUPS (YEARS)	LEVEL OF EDUCATION											
	TOTAL	ILLIT- ERATE	LITER- ATE	NO FORMAL EDUCA- TION	FORMAL EDUCA- TION	NURSE- RY BUT BELOW K.G.	K.G. BUT BELOW PRIM- ARY	PRIMA- RY BUT BELOW MIDDLE	MIDDLE BUT BLEOW MATRIC	MATRIC BUT BELOW INTER	INTER BUT BELOW DEGREE	DEGREE , POST GRAD- UATE & Ph.D.
1	2	3	4	5	6	7	8	9	10	11	12	13
BOTH SEXES												
TOTAL - ALL AGES	100.00	60.98	39.02	.38	38.64	.79	8.68	13.01	7.15	5.58	2.04	1.40
TOTAL - 10 YRS & OVER	100.00	49.76	50.24	.42	49.82	.03	8.02	18.62	10.24	7.99	2.91	2.00
TOTAL - 5 YRS & OVER	100.00	54.59	45.41	.44	44.97	.92	10.10	15.14	8.33	6.50	2.37	1.63
05-09	18.71	14.14	4.57	.10	4.47	.89	3.58					
10-14	15.98	4.47	11.51	.02	11.49		5.29	5.51	.68			
15-19	12.83	4.35	8.48	.04	8.44		.28	2.62	3.27	1.86	.40	
20-24	9.67	4.07	5.60	.04	5.55		.22	1.64	1.13	1.33	.81	.42
25-29	7.68	3.86	3.82	.03	3.79		.17	1.25	.88	.83	.32	.33
30-34	6.48	3.62	2.87	.05	2.82		.12	.91	.61	.71	.24	.25
35-39	6.29	3.82	2.47	.03	2.44		.11	.86	.49	.56	.22	.20
40-44	5.24	3.45	1.79	.04	1.76		.08	.66	.40	.34	.13	.14
45-49	4.68	3.22	1.45	.03	1.42		.07	.56	.29	.28	.09	.12
50-54	3.47	2.51	.96	.02	.94		.05	.37	.21	.19	.06	.06
55-59	2.87	2.14	.72	.01	.71		.05	.28	.13	.18	.04	.04
60-64	2.23	1.74	.49	.02	.47		.03	.20	.09	.09	.03	.03
65 YEARS AND OVER	3.89	3.20	.68	.02	.67		.07	.28	.15	.12	.02	.03
MALE												
TOTAL-ALL AGES	100.00	50.65	49.35	.39	48.96	.90	10.41	15.67	9.71	7.57	2.79	1.90
TOTAL-10 YEARS & OVER	100.00	35.49	64.51	.42	64.09	.05	9.84	22.56	13.98	10.90	4.02	2.74
TOTAL- 5 YEARS & OVER	100.00	42.63	57.37	.45	56.92	1.05	12.11	18.21	11.29	8.80	3.24	2.21
05-09	19.25	13.97	5.28	.12	5.17	1.01	4.16					
10-14	17.03	3.43	13.59	.02	13.58	.01	6.33	6.43	.80			
15-19	13.13	3.15	9.98	.05	9.94	.01	.31	2.88	4.08	2.21	.44	
20-24	9.06	2.43	6.62	.04	6.58		.28	1.85	1.46	1.57	1.04	.38
25-29	6.87	2.13	4.74	.02	4.71		.21	1.44	1.22	1.05	.39	.39
30-34	5.81	2.01	3.80	.03	3.77		.13	1.06	.86	1.03	.35	.33
35-39	5.88	2.40	3.48	.03	3.44	.01	.13	1.01	.74	.88	.35	.33
40-44	5.10	2.41	2.70	.02	2.67		.12	.87	.63	.56	.23	.27
45-49	4.73	2.43	2.29	.04	2.26		.10	.81	.48	.48	.16	.22
50-54	3.53	1.96	1.57	.03	1.55		.09	.57	.35	.32	.11	.11
55-59	2.91	1.69	1.22	.01	1.21		.07	.44	.23	.31	.07	.08
60-64	2.40	1.56	.85	.02	.82		.05	.34	.16	.17	.05	.05
65 YEARS AND OVER	4.29	3.05	1.24	.02	1.22		.12	.49	.27	.23	.05	.06
FEMALE												
TOTAL ALL AGES	100.00	71.71	28.29	.37	27.91	.67	6.87	10.24	4.49	3.51	1.25	.87
TOTAL 10 YEARS & OVER	100.00	64.40	35.60	.43	35.17	.02	6.14	14.58	6.40	5.00	1.78	1.24
TOTAL 5 YEARS & OVER	100.00	67.03	32.97	.43	32.53	.78	8.01	11.94	5.24	4.09	1.46	1.02
05-09	18.14	14.31	3.83	.09	3.74	.76	2.98					
10-14	14.88	5.54	9.34	.03	9.31		4.20	4.55	.55			
15-19	12.51	5.60	6.91	.03	6.88		.24	2.35	2.42	1.51	.36	
20-24	10.31	5.78	4.53	.04	4.48		.15	1.43	.78	1.09	.57	.46
25-29	8.52	5.65	2.87	.05	2.82		.12	1.05	.53	.60	.25	.27
30-34	7.18	5.29	1.90	.06	1.84		.10	.74	.34	.37	.13	.16
35-39	6.70	5.29	1.41	.02	1.40		.08	.70	.23	.22	.09	.07
40-44	5.39	4.54	.86	.05	.80		.04	.43	.16	.12	.04	.02
45-49	4.62	4.04	.58	.02	.55		.04	.29	.09	.08	.03	.02
50-54	3.40	3.08	.32	.01	.30		.01	.17	.07	.05		
55-59	2.82	2.61	.21	.01	.20		.02	.11	.03	.04		
60-64	2.05	1.93	.12	.02	.10		.01	.05	.02	.01	.01	
65 YEARS AND OVER	3.47	3.36	.11	.01	.10		.01	.06	.02	.01		

PERCENTAGE DISTRIBUTION OF POPULATION BY AGE, SEX, LITERACY AND LEVEL OF EDUCATION 2010-11
TABLE-3 (B) PAKISTAN URBAN

AGE GROUPS (YEARS)	LEVEL OF EDUCATION											
	TOTAL	ILLIT- ERATE	LITER- ATE	NO FORMAL EDUCA- TION	FORMAL EDUCA- TION	NURSE- RY BUT BELOW K.G.	K.G. BUT BELOW PRIM- ARY	PRIMA- RY BUT BELOW MIDDLE	MIDDLE BUT BLEOW MATRIC	MATRIC BUT BELOW INTER	INTER BUT BELOW DEGREE	DEGREE , POST GRAD- UATE & Ph.D.
1	2	3	4	5	6	7	8	9	10	11	12	13
BOTH SEXES												
TOTAL - ALL AGES	100.00	40.42	59.58	.34	59.24	.67	8.30	13.67	11.30	12.19	6.30	6.81
TOTAL - 10 YRS & OVER	100.00	26.32	73.68	.37	73.31	.06	6.96	18.03	14.89	16.08	8.30	8.98
TOTAL - 5 YRS & OVER	100.00	32.61	67.39	.38	67.01	.76	9.39	15.47	12.78	13.79	7.12	7.71
05-09	14.22	10.03	4.19	.06	4.13	.71	3.41					
10-14	14.28	1.93	12.35		12.35		5.06	6.23	1.05			
15-19	13.71	2.00	11.72	.02	11.70		.21	2.22	4.51	3.70	1.05	
20-24	11.94	2.27	9.67	.04	9.63		.15	1.43	1.54	2.43	2.39	1.70
25-29	8.60	1.93	6.67	.04	6.63	.01	.09	1.07	1.34	1.68	.94	1.49
30-34	7.17	1.86	5.31	.03	5.28	.01	.12	.91	1.00	1.41	.74	1.08
35-39	6.47	2.08	4.39	.04	4.35		.07	.76	.87	1.19	.56	.90
40-44	5.75	2.02	3.73	.04	3.69		.09	.79	.65	.97	.47	.73
45-49	5.30	2.22	3.08	.03	3.05	.01	.06	.64	.58	.81	.33	.62
50-54	3.89	1.73	2.15	.03	2.13		.03	.50	.44	.51	.22	.42
55-59	3.09	1.41	1.69	.02	1.67		.03	.37	.36	.41	.19	.31
60-64	2.20	1.14	1.06	.01	1.06		.02	.23	.19	.28	.12	.21
65 YEARS AND OVER	3.37	1.99	1.38	.02	1.35		.03	.32	.24	.40	.11	.25
MALE												
TOTAL-ALL AGES	100.00	34.86	65.14	.33	64.81	.74	8.71	14.90	12.66	13.28	6.64	7.88
TOTAL-10 YEARS & OVER	100.00	19.53	80.47	.35	80.13	.07	7.32	19.57	16.63	17.44	8.72	10.36
TOTAL- 5 YEARS & OVER	100.00	26.58	73.42	.37	73.05	.83	9.82	16.79	14.27	14.97	7.48	8.89
05-09	14.21	9.83	4.38	.07	4.31	.77	3.54					
10-14	14.34	1.67	12.68		12.68		5.23	6.51	.94			
15-19	14.00	1.90	12.10	.02	12.07		.24	2.57	4.81	3.55	.91	
20-24	11.89	1.98	9.91	.04	9.88	.01	.18	1.66	1.85	2.52	2.29	1.36
25-29	8.27	1.34	6.92	.03	6.89	.01	.09	1.12	1.51	1.79	.88	1.48
30-34	6.62	1.07	5.56	.03	5.53	.01	.14	.84	1.09	1.43	.82	1.21
35-39	6.18	1.32	4.86	.04	4.82	.01	.09	.71	.96	1.37	.60	1.08
40-44	5.65	1.30	4.35	.03	4.32		.08	.80	.76	1.11	.60	.96
45-49	5.49	1.51	3.97	.03	3.95	.01	.07	.75	.75	1.00	.43	.93
50-54	3.84	1.16	2.68	.02	2.66		.04	.61	.52	.59	.30	.59
55-59	3.37	1.05	2.32	.03	2.29		.04	.46	.47	.53	.28	.50
60-64	2.34	.80	1.54	.03	1.54		.03	.32	.26	.41	.19	.34
65 YEARS AND OVER	3.79	1.64	2.15	.03	2.11		.06	.44	.35	.66	.19	.42
FEMALE												
TOTAL ALL AGES	100.00	46.35	53.65	.34	53.31	.61	7.86	12.37	9.84	11.03	5.93	5.67
TOTAL 10 YEARS & OVER	100.00	33.63	66.37	.39	65.98	.04	6.58	16.38	13.03	14.60	7.85	7.50
TOTAL 5 YEARS & OVER	100.00	39.09	60.91	.39	60.52	.69	8.92	14.04	11.17	12.52	6.73	6.44
05-09	14.24	10.25	3.99	.05	3.93	.65	3.28					
10-14	14.22	2.22	12.00	.01	11.99	.01	4.88	5.93	1.17			
15-19	13.40	2.09	11.31	.02	11.29		.17	1.86	4.20	3.86	1.20	
20-24	12.00	2.58	9.42	.05	9.37		.12	1.17	1.20	2.33	2.50	2.05
25-29	8.96	2.57	6.39	.04	6.35	.01	.09	1.02	1.16	1.56	1.00	1.50
30-34	7.75	2.71	5.04	.03	5.01	.01	.10	1.00	.90	1.38	.67	.95
35-39	6.79	2.90	3.88	.04	3.84		.06	.81	.77	1.00	.51	.69
40-44	5.85	2.79	3.07	.04	3.02		.11	.78	.53	.81	.32	.48
45-49	5.10	2.98	2.12	.04	2.08		.04	.53	.40	.61	.23	.28
50-54	3.94	2.34	1.60	.03	1.56		.03	.37	.36	.43	.14	.23
55-59	2.79	1.79	1.00	.01	.99		.02	.26	.23	.27	.10	.11
60-64	2.05	1.50	.55	.01	.54		.01	.14	.12	.15	.04	.08
65 YEARS AND OVER	2.91	2.36	.55	.01	.54		.01	.19	.12	.13	.02	.07

PERCENTAGE DISTRIBUTION OF POPULATION BY AGE, SEX, LITERACY AND LEVEL OF EDUCATION 2010-11
TABLE-3.1 PUNJAB

AGE GROUPS (YEARS)	LEVEL OF EDUCATION											
	TOTAL	ILLIT- ERATE	LITER- ATE	NO FORMAL EDUCA- TION	FORMAL EDUCA- TION	NURSE- RY BUT BELOW K.G.	K.G. BUT BELOW PRIM- ARY	PRIMA- RY BUT BELOW MIDDLE	MIDDLE BUT BELOW MATRIC	MATRIC BUT BELOW INTER	INTER BUT BELOW DEGREE	DEGREE , POST GRAD- UATE & Ph.D.
1	2	3	4	5	6	7	8	9	10	11	12	13
BOTH SEXES												
TOTAL - ALL AGES	100.00	52.79	47.21	.38	46.83	.64	8.06	14.08	9.72	8.30	3.22	2.82
TOTAL - 10 YRS & OVER	100.00	40.16	59.84	.44	59.40	.04	7.10	19.29	13.32	11.37	4.41	3.86
TOTAL - 5 YRS & OVER	100.00	45.74	54.26	.44	53.83	.73	9.27	16.18	11.17	9.54	3.70	3.24
05-09	16.14	12.06	4.07	.07	4.01	.69	3.31					
10-14	14.42	3.12	11.31	.02	11.29		4.65	5.70	.94			
15-19	13.22	3.21	10.01	.03	9.98		.28	2.61	3.95	2.51	.62	
20-24	10.96	3.38	7.59	.05	7.54		.24	1.80	1.50	1.83	1.27	.89
25-29	8.11	2.90	5.22	.04	5.18		.17	1.38	1.25	1.21	.46	.70
30-34	6.59	2.74	3.85	.04	3.81	.01	.12	.98	.87	1.01	.35	.46
35-39	6.29	3.06	3.23	.03	3.20	.01	.11	.90	.73	.80	.32	.34
40-44	5.49	2.93	2.56	.04	2.52		.09	.81	.56	.59	.21	.26
45-49	5.11	2.98	2.13	.04	2.09		.08	.69	.45	.51	.16	.20
50-54	3.62	2.24	1.38	.02	1.35		.05	.44	.31	.34	.09	.12
55-59	2.96	1.91	1.05	.02	1.04		.04	.32	.23	.28	.08	.09
60-64	2.40	1.65	.75	.02	.73		.03	.22	.15	.19	.07	.07
65 YEARS AND OVER	4.67	3.56	1.11	.03	1.08		.08	.34	.23	.28	.06	.10
MALE												
TOTAL-ALL AGES	100.00	46.12	53.88	.40	53.48	.73	9.00	15.43	12.02	9.76	3.52	3.02
TOTAL-10 YEARS & OVER	100.00	31.03	68.97	.46	68.51	.06	8.12	21.28	16.58	13.45	4.86	4.16
TOTAL- 5 YEARS & OVER	100.00	38.00	62.00	.46	61.54	.83	10.36	17.75	13.83	11.23	4.05	3.47
05-09	16.56	12.11	4.45	.08	4.37	.79	3.58					
10-14	14.98	2.80	12.18	.01	12.17	.01	5.14	6.07	.95			
15-19	13.21	2.61	10.60	.04	10.55	.01	.34	2.73	4.49	2.47	.52	
20-24	10.53	2.55	7.98	.05	7.93		.30	1.95	1.85	1.93	1.27	.64
25-29	7.54	1.96	5.58	.03	5.55		.21	1.45	1.55	1.32	.41	.60
30-34	6.07	1.71	4.37	.04	4.33	.01	.13	1.00	1.12	1.17	.39	.50
35-39	5.92	2.06	3.86	.03	3.83	.01	.12	.85	.96	1.06	.40	.42
40-44	5.33	2.00	3.33	.03	3.30		.11	.90	.79	.80	.32	.37
45-49	5.31	2.30	3.01	.04	2.97		.11	.88	.68	.76	.23	.31
50-54	3.71	1.72	1.98	.03	1.95		.08	.59	.45	.48	.15	.19
55-59	3.02	1.45	1.56	.01	1.55	.01	.06	.43	.34	.43	.13	.15
60-64	2.57	1.40	1.18	.02	1.15		.04	.34	.24	.30	.12	.11
65 YEARS AND OVER	5.26	3.34	1.92	.04	1.89		.14	.56	.40	.50	.11	.17
FEMALE												
TOTAL ALL AGES	100.00	59.59	40.41	.36	40.05	.54	7.10	12.70	7.37	6.81	2.91	2.61
TOTAL 10 YEARS & OVER	100.00	49.34	50.66	.43	50.24	.03	6.06	17.30	10.04	9.28	3.97	3.55
TOTAL 5 YEARS & OVER	100.00	53.60	46.40	.41	45.98	.62	8.15	14.58	8.46	7.82	3.34	3.00
05-09	15.71	12.02	3.69	.05	3.64	.60	3.04					
10-14	13.86	3.43	10.42	.02	10.40		4.16	5.32	.92			
15-19	13.23	3.82	9.42	.02	9.39		.22	2.48	3.40	2.56	.72	
20-24	11.40	4.22	7.19	.05	7.14		.18	1.64	1.15	1.72	1.28	1.15
25-29	8.70	3.85	4.85	.05	4.80	.01	.13	1.32	.93	1.09	.51	.80
30-34	7.12	3.79	3.33	.05	3.28		.12	.97	.62	.85	.31	.42
35-39	6.67	4.08	2.59	.02	2.57		.09	.94	.49	.54	.24	.26
40-44	5.67	3.88	1.78	.05	1.73		.08	.71	.33	.37	.10	.13
45-49	4.90	3.67	1.23	.03	1.20		.06	.49	.23	.25	.08	.09
50-54	3.53	2.77	.76	.01	.75		.02	.28	.16	.19	.03	.05
55-59	2.90	2.37	.53	.02	.51		.02	.21	.10	.13	.03	.02
60-64	2.23	1.91	.32	.02	.30		.01	.10	.06	.07	.02	.03
65 YEARS AND OVER	4.08	3.79	.29	.02	.27		.01	.12	.05	.05	.01	.03

PERCENTAGE DISTRIBUTION OF POPULATION BY AGE, SEX, LITERACY AND LEVEL OF EDUCATION 2010-11
TABLE-3.1 (A) PUNJAB RURAL

AGE GROUPS (YEARS)	LEVEL OF EDUCATION											
	TOTAL	ILLIT- ERATE	LITER- ATE	NO FORMAL EDUCA- TION	FORMAL EDUCA- TION	NURSE- RY BUT BELOW K.G.	K.G. BUT BELOW PRIM- ARY	PRIMA- RY BUT BELOW MIDDLE	MIDDLE BUT BELOW MATRIC	MATRIC BUT BELOW INTER	INTER BUT BELOW DEGREE	DEGREE , POST GRAD- UATE & Ph.D.
1	2	3	4	5	6	7	8	9	10	11	12	13
BOTH SEXES												
TOTAL - ALL AGES	100.00	58.10	41.90	.42	41.48	.72	8.34	14.05	8.69	6.29	2.03	1.36
TOTAL - 10 YRS & OVER	100.00	46.72	53.28	.48	52.80	.04	7.53	19.61	12.12	8.77	2.83	1.90
TOTAL - 5 YRS & OVER	100.00	51.59	48.41	.48	47.92	.83	9.64	16.24	10.04	7.26	2.34	1.57
05-09	17.20	12.91	4.29	.08	4.21	.80	3.41					
10-14	14.84	3.65	11.20	.02	11.17	.01	4.86	5.53	.78			
15-19	12.97	3.82	9.15	.04	9.11		.29	2.74	3.70	1.96	.42	
20-24	10.37	3.92	6.45	.04	6.41		.26	1.92	1.45	1.47	.82	.49
25-29	7.78	3.39	4.39	.04	4.35		.20	1.46	1.11	.95	.28	.36
30-34	6.28	3.16	3.12	.06	3.06		.12	.97	.76	.76	.21	.24
35-39	6.19	3.50	2.69	.03	2.66	.01	.12	.93	.60	.61	.22	.17
40-44	5.35	3.33	2.02	.04	1.98		.08	.77	.50	.41	.12	.09
45-49	4.97	3.28	1.69	.04	1.65		.09	.65	.37	.35	.10	.09
50-54	3.55	2.46	1.09	.02	1.06		.05	.40	.27	.24	.05	.04
55-59	2.97	2.16	.81	.02	.80		.05	.30	.17	.21	.04	.03
60-64	2.47	1.88	.59	.03	.56		.03	.21	.12	.13	.04	.03
65 YEARS AND OVER	5.08	4.15	.93	.03	.90		.09	.36	.21	.18	.03	.03
MALE												
TOTAL-ALL AGES	100.00	50.20	49.80	.43	49.37	.84	9.65	15.59	11.34	7.90	2.47	1.58
TOTAL-10 YEARS & OVER	100.00	35.66	64.34	.49	63.85	.05	8.98	21.98	15.99	11.14	3.49	2.22
TOTAL- 5 YEARS & OVER	100.00	42.31	57.69	.50	57.19	.97	11.18	18.06	13.14	9.15	2.86	1.83
05-09	17.84	13.01	4.83	.09	4.73	.93	3.80					
10-14	15.67	3.21	12.46	.02	12.44	.01	5.58	5.98	.87			
15-19	12.83	2.90	9.93	.05	9.88	.01	.33	2.77	4.34	2.02	.41	
20-24	9.81	2.69	7.13	.04	7.09		.32	2.04	1.82	1.58	.93	.39
25-29	7.16	2.19	4.97	.02	4.94		.25	1.53	1.47	1.10	.26	.33
30-34	5.71	1.93	3.78	.04	3.74		.12	1.04	1.03	.99	.26	.29
35-39	5.74	2.31	3.43	.03	3.40	.01	.14	.93	.87	.89	.31	.24
40-44	5.18	2.30	2.88	.03	2.85		.12	.92	.79	.64	.21	.17
45-49	5.08	2.54	2.54	.05	2.49		.12	.87	.60	.57	.16	.16
50-54	3.71	1.97	1.74	.04	1.70		.10	.57	.43	.41	.11	.09
55-59	2.96	1.64	1.32	.01	1.31	.01	.07	.44	.29	.37	.07	.06
60-64	2.64	1.64	1.00	.04	.97		.05	.34	.21	.24	.07	.05
65 YEARS AND OVER	5.67	3.98	1.69	.03	1.66		.18	.62	.40	.35	.07	.05
FEMALE												
TOTAL ALL AGES	100.00	66.09	33.91	.41	33.50	.60	7.02	12.50	6.00	4.65	1.58	1.14
TOTAL 10 YEARS & OVER	100.00	57.67	42.33	.48	41.86	.02	6.09	17.26	8.28	6.43	2.18	1.58
TOTAL 5 YEARS & OVER	100.00	60.93	39.07	.47	38.60	.69	8.09	14.41	6.91	5.36	1.82	1.32
05-09	16.56	12.81	3.75	.07	3.68	.67	3.01					
10-14	14.01	4.09	9.92	.03	9.90		4.13	5.07	.69			
15-19	13.10	4.74	8.36	.03	8.33		.24	2.70	3.05	1.89	.44	
20-24	10.92	5.15	5.77	.04	5.72		.19	1.80	1.08	1.35	.71	.59
25-29	8.40	4.59	3.81	.05	3.75		.14	1.38	.74	.80	.30	.38
30-34	6.86	4.40	2.45	.07	2.38		.11	.90	.48	.54	.16	.20
35-39	6.64	4.70	1.94	.02	1.92		.11	.94	.32	.33	.13	.10
40-44	5.52	4.36	1.16	.06	1.10		.03	.62	.22	.17	.04	.01
45-49	4.86	4.02	.84	.03	.81		.06	.43	.13	.12	.04	.03
50-54	3.39	2.96	.44	.01	.42		.01	.24	.09	.08		
55-59	2.98	2.68	.30	.02	.28		.03	.15	.05	.05		
60-64	2.29	2.11	.18	.02	.16		.01	.07	.03	.02	.01	.01
65 YEARS AND OVER	4.47	4.31	.16	.02	.14		.01	.09	.03	.01		

PERCENTAGE DISTRIBUTION OF POPULATION BY AGE, SEX, LITERACY AND LEVEL OF EDUCATION 2010-11
TABLE-3.1 (B) PUNJAB URBAN

AGE GROUPS (YEARS)	LEVEL OF EDUCATION											
	TOTAL	ILLIT- ERATE	LITER- ATE	NO FORMAL EDUCA- TION	FORMAL EDUCA- TION	NURSE- RY BUT BELOW K.G.	K.G. BUT BELOW PRIM- ARY	PRIMA- RY BUT BELOW MIDDLE	MIDDLE BUT BLEOW MATRIC	MATRIC BUT BELOW INTER	INTER BUT BELOW DEGREE	DEGREE , POST GRAD- UATE & Ph.D.
1	2	3	4	5	6	7	8	9	10	11	12	13
BOTH SEXES												
TOTAL - ALL AGES	100.00	41.71	58.29	.30	57.99	.46	7.48	14.13	11.87	12.50	5.70	5.85
TOTAL - 10 YRS & OVER	100.00	27.18	72.82	.36	72.46	.06	6.25	18.67	15.69	16.52	7.54	7.73
TOTAL - 5 YRS & OVER	100.00	33.71	66.29	.34	65.95	.53	8.50	16.07	13.50	14.21	6.48	6.65
05-09	13.96	10.33	3.64	.03	3.60	.48	3.13					
10-14	13.56	2.02	11.54		11.54		4.24	6.04	1.25			
15-19	13.74	1.96	11.79	.02	11.76	.01	.27	2.34	4.47	3.66	1.02	
20-24	12.19	2.26	9.92	.06	9.87		.21	1.55	1.61	2.56	2.21	1.72
25-29	8.81	1.89	6.92	.04	6.88	.01	.12	1.23	1.53	1.74	.84	1.41
30-34	7.23	1.87	5.37	.02	5.35	.01	.14	1.00	1.11	1.52	.64	.91
35-39	6.50	2.15	4.35	.03	4.32	.01	.07	.82	.99	1.20	.54	.69
40-44	5.80	2.13	3.67	.03	3.64		.13	.88	.68	.97	.40	.59
45-49	5.39	2.36	3.03	.03	3.00		.07	.76	.63	.83	.28	.42
50-54	3.77	1.80	1.97	.02	1.94		.04	.51	.40	.53	.17	.29
55-59	2.94	1.40	1.54	.02	1.52		.03	.36	.34	.41	.17	.21
60-64	2.27	1.19	1.08	.01	1.07		.02	.24	.21	.32	.13	.16
65 YEARS AND OVER	3.84	2.36	1.49	.03	1.45		.05	.32	.27	.48	.10	.24
MALE												
TOTAL-ALL AGES	100.00	37.72	62.28	.34	61.94	.49	7.68	15.10	13.42	13.58	5.68	5.99
TOTAL-10 YEARS & OVER	100.00	22.11	77.89	.39	77.50	.06	6.48	19.92	17.71	17.92	7.50	7.90
TOTAL- 5 YEARS & OVER	100.00	29.31	70.69	.39	70.31	.55	8.72	17.14	15.23	15.42	6.45	6.80
05-09	13.98	10.29	3.69	.05	3.64	.50	3.14					
10-14	13.60	1.99	11.61		11.61		4.25	6.26	1.11			
15-19	13.97	2.03	11.94	.03	11.91	.01	.34	2.65	4.80	3.38	.74	
20-24	11.97	2.27	9.70	.05	9.65		.25	1.77	1.89	2.63	1.96	1.15
25-29	8.31	1.49	6.82	.04	6.78	.01	.13	1.29	1.72	1.78	.71	1.14
30-34	6.81	1.25	5.56	.03	5.53	.01	.16	.90	1.31	1.54	.66	.95
35-39	6.28	1.55	4.73	.03	4.70	.01	.09	.70	1.13	1.41	.58	.78
40-44	5.62	1.39	4.23	.03	4.20		.09	.86	.78	1.13	.54	.80
45-49	5.77	1.80	3.97	.03	3.94	.01	.08	.90	.83	1.13	.37	.62
50-54	3.71	1.23	2.47	.03	2.45		.05	.64	.49	.63	.23	.40
55-59	3.14	1.08	2.05	.02	2.03		.04	.41	.46	.53	.25	.34
60-64	2.42	.90	1.53	.02	1.53		.02	.33	.29	.44	.22	.23
65 YEARS AND OVER	4.42	2.03	2.39	.05	2.34		.08	.45	.42	.81	.18	.41
FEMALE												
TOTAL ALL AGES	100.00	45.84	54.16	.26	53.90	.44	7.27	13.12	10.27	11.38	5.72	5.71
TOTAL 10 YEARS & OVER	100.00	32.46	67.54	.32	67.21	.05	6.01	17.37	13.59	15.06	7.58	7.55
TOTAL 5 YEARS & OVER	100.00	38.30	61.70	.29	61.41	.50	8.28	14.95	11.70	12.96	6.52	6.50
05-09	13.94	10.36	3.58	.01	3.57	.46	3.11					
10-14	13.52	2.06	11.46		11.46	.01	4.23	5.82	1.40			
15-19	13.51	1.88	11.63	.02	11.61	.01	.19	2.01	4.14	3.95	1.31	.01
20-24	12.41	2.26	10.16	.07	10.09		.17	1.32	1.32	2.50	2.46	2.32
25-29	9.33	2.31	7.02	.03	6.99	.01	.11	1.18	1.33	1.70	.97	1.69
30-34	7.67	2.50	5.17	.01	5.16	.01	.12	1.11	.91	1.50	.63	.88
35-39	6.73	2.78	3.95	.02	3.93	.01	.06	.96	.83	.98	.48	.60
40-44	5.98	2.90	3.09	.03	3.06		.17	.90	.56	.79	.24	.38
45-49	4.99	2.95	2.05	.03	2.02		.05	.62	.42	.52	.18	.22
50-54	3.83	2.38	1.44	.02	1.42		.04	.38	.31	.43	.10	.16
55-59	2.73	1.72	1.00	.01	1.00		.01	.32	.23	.27	.09	.07
60-64	2.10	1.49	.61	.01	.60		.01	.15	.14	.18	.03	.09
65 YEARS AND OVER	3.24	2.70	.55	.02	.53		.02	.18	.11	.13	.02	.08

PERCENTAGE DISTRIBUTION OF POPULATION BY AGE, SEX, LITERACY AND LEVEL OF EDUCATION 2010-11
 TABLE-3.2 SINDH

AGE GROUPS (YEARS)	LEVEL OF EDUCATION											
	TOTAL	ILLIT- ERATE	LITER- ATE	NO FORMAL EDUCA- TION	FORMAL EDUCA- TION	NURSE- RY BUT BELOW K.G.	K.G. BUT BELOW PRIM- ARY	PRIMA- RY BUT BELOW MIDDLE	MIDDLE BUT BLEOW MATRIC	MATRIC BUT BELOW INTER	INTER BUT BELOW DEGREE	DEGREE , POST GRAD- UATE & Ph.D.
1	2	3	4	5	6	7	8	9	10	11	12	13
BOTH SEXES												
TOTAL - ALL AGES	100.00	51.53	48.47	.42	48.04	1.30	8.90	12.88	7.26	8.03	4.79	4.89
TOTAL - 10 YRS & OVER	100.00	39.92	60.08	.39	59.69	.06	7.50	17.74	9.99	11.06	6.60	6.73
TOTAL - 5 YRS & OVER	100.00	44.60	55.40	.48	54.92	1.48	10.17	14.73	8.29	9.18	5.48	5.59
05-09	17.01	11.47	5.54	.16	5.38	1.44	3.94					
10-14	16.12	4.35	11.77	.01	11.75		5.54	5.54	.66			
15-19	13.09	3.99	9.09	.03	9.06		.18	2.34	3.15	2.63	.76	
20-24	10.26	3.37	6.90	.04	6.86	.01	.13	1.40	1.05	1.61	1.70	.95
25-29	8.02	3.22	4.81	.03	4.77	.01	.05	1.03	.82	1.13	.81	.93
30-34	7.16	3.05	4.11	.05	4.06	.01	.07	.95	.62	.98	.63	.80
35-39	6.47	3.03	3.44	.05	3.39		.05	.79	.48	.85	.45	.76
40-44	5.72	2.91	2.81	.03	2.78		.04	.71	.39	.62	.41	.60
45-49	4.98	2.61	2.37	.03	2.34		.04	.59	.35	.49	.27	.59
50-54	3.83	2.11	1.71	.02	1.69		.04	.49	.31	.30	.18	.37
55-59	3.10	1.79	1.31	.01	1.29		.02	.38	.24	.24	.14	.27
60-64	2.01	1.27	.74		.74		.03	.24	.10	.14	.06	.17
65 YEARS AND OVER	2.24	1.42	.81	.01	.80		.02	.28	.13	.18	.07	.14
MALE												
TOTAL-ALL AGES	100.00	41.59	58.41	.41	57.99	1.41	10.47	15.96	8.46	9.50	5.76	6.43
TOTAL-10 YEARS & OVER	100.00	27.71	72.29	.36	71.93	.08	8.91	21.79	11.55	12.96	7.87	8.78
TOTAL- 5 YEARS & OVER	100.00	33.67	66.33	.47	65.86	1.60	11.89	18.13	9.61	10.79	6.54	7.30
05-09	16.80	10.62	6.18	.17	6.01	1.54	4.47					
10-14	16.65	3.28	13.36	.01	13.36		6.42	6.25	.67			
15-19	13.78	3.34	10.44	.03	10.41		.24	2.90	3.50	2.91	.86	
20-24	10.28	2.19	8.09	.04	8.06	.02	.18	1.83	1.35	1.82	1.86	.99
25-29	7.57	1.82	5.75	.03	5.72	.01	.07	1.24	.99	1.38	.92	1.11
30-34	6.49	1.65	4.84	.03	4.80	.01	.09	1.06	.65	1.19	.81	.98
35-39	6.17	1.86	4.31	.05	4.26		.08	1.01	.53	1.06	.57	1.02
40-44	5.54	1.97	3.57	.02	3.55		.07	.92	.49	.73	.53	.82
45-49	5.07	1.83	3.24	.03	3.21	.01	.07	.83	.47	.57	.34	.92
50-54	3.79	1.53	2.26	.01	2.25		.06	.72	.34	.35	.25	.53
55-59	3.37	1.45	1.91	.02	1.89		.03	.60	.33	.31	.20	.42
60-64	2.14	1.01	1.13		1.13		.06	.37	.13	.22	.07	.28
65 YEARS AND OVER	2.34	1.11	1.23	.02	1.21		.04	.41	.17	.26	.11	.22
FEMALE												
TOTAL ALL AGES	100.00	62.77	37.23	.43	36.80	1.17	7.12	9.40	5.89	6.37	3.70	3.15
TOTAL 10 YEARS & OVER	100.00	53.99	46.01	.43	45.58	.03	5.88	13.08	8.20	8.86	5.15	4.38
TOTAL 5 YEARS & OVER	100.00	57.13	42.87	.50	42.38	1.35	8.20	10.82	6.78	7.33	4.26	3.62
05-09	17.24	12.45	4.79	.14	4.66	1.32	3.34					
10-14	15.51	5.56	9.94	.02	9.92	.01	4.54	4.72	.65			
15-19	12.29	4.74	7.55	.03	7.52		.11	1.71	2.75	2.31	.65	
20-24	10.24	4.72	5.52	.04	5.48		.06	.91	.70	1.37	1.52	.91
25-29	8.55	4.83	3.72	.04	3.68	.01	.03	.78	.62	.84	.68	.72
30-34	7.93	4.65	3.27	.06	3.21	.01	.05	.82	.58	.75	.42	.58
35-39	6.80	4.37	2.44	.04	2.40		.03	.54	.43	.61	.32	.47
40-44	5.93	4.00	1.94	.05	1.89		.01	.47	.29	.50	.28	.35
45-49	4.86	3.50	1.36	.03	1.33		.02	.30	.21	.41	.18	.22
50-54	3.86	2.78	1.08	.03	1.05		.01	.24	.27	.25	.10	.18
55-59	2.80	2.18	.61	.01	.61		.01	.13	.14	.16	.06	.10
60-64	1.87	1.57	.30		.29		.01	.09	.06	.06	.04	.04
65 YEARS AND OVER	2.12	1.78	.34		.34			.12	.08	.08	.02	.03

PERCENTAGE DISTRIBUTION OF POPULATION BY AGE, SEX, LITERACY AND LEVEL OF EDUCATION 2010-11
TABLE-3.2 (A) SINDH RURAL

AGE GROUPS (YEARS)	LEVEL OF EDUCATION											
	TOTAL	ILLIT- ERATE	LITER- ATE	NO FORMAL EDUCA- TION	FORMAL EDUCA- TION	NURSE- RY BUT BELOW K.G.	K.G. BUT BELOW PRIM- ARY	PRIMA- RY BUT BELOW MIDDLE	MIDDLE BUT BLEOW MATRIC	MATRIC BUT BELOW INTER	INTER BUT BELOW DEGREE	DEGREE , POST GRAD- UATE & Ph.D.
1	2	3	4	5	6	7	8	9	10	11	12	13
BOTH SEXES												
TOTAL - ALL AGES	100.00	66.08	33.92	.42	33.49	1.51	8.70	12.28	3.63	3.85	2.14	1.37
TOTAL - 10 YRS & OVER	100.00	57.68	42.32	.38	41.93	.05	7.62	18.08	5.34	5.67	3.16	2.02
TOTAL - 5 YRS & OVER	100.00	60.29	39.71	.50	39.21	1.77	10.19	14.38	4.25	4.51	2.51	1.61
05-09	20.48	14.42	6.05	.19	5.86	1.73	4.13					
10-14	17.26	6.80	10.45	.02	10.43	.01	5.15	4.77	.50			
15-19	12.40	5.95	6.46	.04	6.42	.01	.26	2.60	1.75	1.42	.38	
20-24	8.58	4.57	4.01	.05	3.96	.01	.19	1.46	.54	.88	.65	.23
25-29	7.79	4.73	3.06	.04	3.02	.01	.08	1.17	.45	.63	.47	.22
30-34	7.10	4.47	2.64	.05	2.59		.07	1.03	.31	.63	.33	.22
35-39	6.52	4.33	2.19	.04	2.15		.06	.86	.20	.44	.29	.30
40-44	5.54	4.00	1.54	.01	1.53		.05	.68	.14	.20	.20	.25
45-49	4.56	3.28	1.27	.02	1.25		.05	.61	.14	.13	.09	.22
50-54	3.48	2.64	.84	.01	.83		.06	.46	.07	.08	.05	.10
55-59	2.76	2.20	.56		.55		.02	.34	.07	.05	.04	.04
60-64	1.82	1.49	.33		.33		.04	.22	.02	.03		.02
65 YEARS AND OVER	1.72	1.41	.31	.01	.30		.03	.20	.03	.01	.01	.02
MALE												
TOTAL-ALL AGES	100.00	52.48	47.52	.48	47.04	1.64	11.21	16.89	5.28	6.13	3.48	2.41
TOTAL-10 YEARS & OVER	100.00	39.71	60.29	.41	59.88	.07	10.10	24.56	7.67	8.92	5.06	3.51
TOTAL- 5 YEARS & OVER	100.00	44.85	55.15	.56	54.60	1.90	13.01	19.60	6.13	7.12	4.04	2.80
05-09	20.17	13.15	7.02	.23	6.79	1.85	4.95					
10-14	18.33	5.06	13.27	.01	13.26	.01	6.68	5.95	.62			
15-19	13.53	4.76	8.77	.04	8.72	.01	.38	3.25	2.40	2.13	.56	
20-24	8.40	2.61	5.79	.06	5.73	.01	.28	1.97	.81	1.28	1.01	.38
25-29	6.89	2.43	4.45	.04	4.41	.01	.13	1.56	.69	.96	.70	.36
30-34	6.44	2.47	3.96	.04	3.92		.10	1.33	.47	1.08	.57	.37
35-39	6.25	2.74	3.51	.05	3.46		.08	1.27	.29	.77	.52	.53
40-44	5.32	2.76	2.55	.01	2.54	.01	.08	1.08	.23	.35	.34	.45
45-49	4.69	2.47	2.22	.03	2.18		.08	1.03	.26	.23	.17	.40
50-54	3.46	1.99	1.47	.01	1.46	.01	.11	.81	.12	.14	.10	.18
55-59	2.93	1.92	1.01	.01	1.00		.04	.61	.13	.08	.07	.07
60-64	1.90	1.33	.57		.57		.06	.39	.03	.06		.03
65 YEARS AND OVER	1.70	1.15	.55	.02	.53		.05	.36	.06	.02	.01	.04
FEMALE												
TOTAL ALL AGES	100.00	81.71	18.29	.36	17.93	1.36	5.83	6.99	1.73	1.23	.61	.18
TOTAL 10 YEARS & OVER	100.00	78.89	21.11	.35	20.76	.02	4.69	10.44	2.58	1.84	.91	.28
TOTAL 5 YEARS & OVER	100.00	78.37	21.63	.43	21.21	1.61	6.89	8.27	2.05	1.46	.72	.22
05-09	20.84	15.91	4.92	.15	4.77	1.59	3.18					
10-14	16.00	8.85	7.15	.04	7.12	.01	3.36	3.39	.36			
15-19	11.09	7.33	3.76	.03	3.72	.01	.13	1.83	.99	.59	.18	
20-24	8.80	6.87	1.93	.05	1.88		.09	.85	.24	.42	.23	.06
25-29	8.85	7.41	1.44	.04	1.40		.02	.71	.17	.23	.20	.06
30-34	7.88	6.79	1.09	.06	1.03		.04	.67	.12	.11	.05	.04
35-39	6.83	6.19	.64	.03	.61		.04	.38	.09	.06	.02	.03
40-44	5.79	5.44	.35	.02	.34		.01	.21	.04	.03	.04	.02
45-49	4.40	4.23	.17		.16		.02	.11	.01	.01		.01
50-54	3.49	3.40	.09	.01	.08		.01	.05	.02	.01		
55-59	2.56	2.53	.03		.03			.03				
60-64	1.72	1.68	.04		.04		.01	.03	.01			
65 YEARS AND OVER	1.75	1.73	.03		.03			.01	.01	.01		

PERCENTAGE DISTRIBUTION OF POPULATION BY AGE, SEX, LITERACY AND LEVEL OF EDUCATION 2010-11
 TABLE-3.2 (B) SINDH URBAN

AGE GROUPS (YEARS)	LEVEL OF EDUCATION											
	TOTAL	ILLIT-ERATE	LITER-ATE	NO FORMAL EDUCATION	FORMAL EDUCATION	NURSE-RY BUT BELOW K.G.	K.G. BUT BELOW PRIMARY	PRIMA-RY BUT BELOW MIDDLE	MIDDLE BUT BELOW MATRIC	MATRIC BUT BELOW INTER	INTER BUT BELOW DEGREE	DEGREE , POST GRADUATE & Ph.D.
	2	3	4	5	6	7	8	9	10	11	12	13
BOTH SEXES												
TOTAL - ALL AGES	100.00	35.56	64.44	.42	64.02	1.07	9.11	13.54	11.24	12.61	7.70	8.74
TOTAL - 10 YRS & OVER	100.00	22.88	77.12	.40	76.72	.07	7.39	17.42	14.46	16.22	9.91	11.25
TOTAL - 5 YRS & OVER	100.00	28.20	71.80	.47	71.33	1.19	10.15	15.09	12.52	14.05	8.59	9.74
05-09	13.38	8.38	5.00	.12	4.88	1.13	3.75					
10-14	14.92	1.78	13.14		13.14		5.96	6.35	.83			
15-19	13.80	1.95	11.85	.02	11.83		.09	2.08	4.61	3.89	1.16	
20-24	12.02	2.11	9.91	.02	9.89	.01	.06	1.34	1.58	2.38	2.81	1.71
25-29	8.27	1.64	6.63	.03	6.60	.02	.03	.88	1.20	1.65	1.16	1.67
30-34	7.22	1.58	5.65	.05	5.60	.02	.08	.86	.94	1.35	.95	1.41
35-39	6.41	1.67	4.75	.06	4.69		.05	.71	.77	1.28	.62	1.25
40-44	5.92	1.78	4.14	.05	4.08		.03	.74	.65	1.06	.63	.97
45-49	5.41	1.90	3.51	.04	3.47	.01	.03	.56	.57	.87	.45	.98
50-54	4.19	1.57	2.63	.03	2.59		.01	.53	.55	.53	.31	.65
55-59	3.46	1.37	2.09	.03	2.06		.02	.42	.42	.44	.24	.52
60-64	2.21	1.04	1.17		1.16		.03	.25	.18	.26	.11	.33
65 YEARS AND OVER	2.77	1.43	1.34	.01	1.33		.01	.36	.22	.35	.13	.26
MALE												
TOTAL-ALL AGES	100.00	29.45	70.55	.34	70.21	1.16	9.64	14.93	12.01	13.25	8.31	10.91
TOTAL-10 YEARS & OVER	100.00	15.95	84.05	.31	83.74	.09	7.74	19.08	15.35	16.93	10.61	13.94
TOTAL- 5 YEARS & OVER	100.00	21.76	78.24	.38	77.86	1.28	10.69	16.56	13.32	14.69	9.21	12.10
05-09	13.21	7.92	5.29	.11	5.18	1.21	3.97					
10-14	14.85	1.40	13.46		13.46		6.15	6.58	.73			
15-19	14.06	1.83	12.23	.02	12.21		.09	2.52	4.67	3.73	1.19	
20-24	12.29	1.74	10.55	.01	10.54	.02	.08	1.69	1.93	2.40	2.78	1.64
25-29	8.29	1.16	7.13	.01	7.12	.02	.02	.90	1.30	1.82	1.15	1.91
30-34	6.55	.78	5.77	.03	5.74	.01	.09	.78	.84	1.30	1.08	1.64
35-39	6.09	.92	5.17	.06	5.11	.01	.07	.72	.78	1.36	.63	1.53
40-44	5.78	1.12	4.66	.03	4.63		.05	.74	.75	1.13	.73	1.21
45-49	5.48	1.14	4.34	.03	4.31	.01	.05	.62	.70	.92	.53	1.48
50-54	4.14	1.04	3.10	.01	3.09		.02	.62	.57	.57	.41	.90
55-59	3.83	.96	2.87	.04	2.83		.02	.58	.53	.55	.35	.80
60-64	2.39	.68	1.71		1.71		.05	.34	.24	.38	.15	.54
65 YEARS AND OVER	3.03	1.07	1.95	.02	1.93		.02	.47	.28	.51	.22	.43
FEMALE												
TOTAL ALL AGES	100.00	42.36	57.64	.51	57.14	.96	8.52	11.99	10.38	11.90	7.04	6.34
TOTAL 10 YEARS & OVER	100.00	30.68	69.32	.51	68.81	.04	7.00	15.55	13.45	15.43	9.12	8.22
TOTAL 5 YEARS & OVER	100.00	35.43	64.57	.57	64.01	1.08	9.55	13.44	11.62	13.33	7.88	7.10
05-09	13.57	8.91	4.66	.12	4.54	1.04	3.50					
10-14	15.00	2.21	12.79	.01	12.79		5.74	6.09	.95			
15-19	13.51	2.09	11.42	.02	11.40		.09	1.59	4.55	4.06	1.12	
20-24	11.72	2.53	9.19	.03	9.16		.04	.96	1.18	2.35	2.85	1.79
25-29	8.24	2.18	6.06	.05	6.01	.02	.04	.86	1.08	1.46	1.16	1.39
30-34	7.98	2.47	5.51	.07	5.45	.02	.06	.96	1.05	1.40	.81	1.14
35-39	6.78	2.50	4.28	.06	4.22		.02	.71	.77	1.18	.62	.93
40-44	6.08	2.52	3.55	.08	3.48			.73	.54	.98	.52	.70
45-49	5.33	2.75	2.59	.06	2.53		.02	.50	.42	.82	.36	.42
50-54	4.25	2.16	2.09	.06	2.03		.01	.43	.53	.49	.21	.37
55-59	3.04	1.83	1.21	.01	1.20		.02	.23	.29	.32	.13	.20
60-64	2.01	1.45	.56	.01	.55		.01	.15	.12	.12	.07	.08
65 YEARS AND OVER	2.49	1.83	.66		.65			.24	.15	.16	.04	.06

PERCENTAGE DISTRIBUTION OF POPULATION BY AGE, SEX, LITERACY AND LEVEL OF EDUCATION 2010-11
 TABLE-3.3 KHYBER PK

AGE GROUPS (YEARS)	LEVEL OF EDUCATION											
	TOTAL	ILLIT- ERATE	LITER- ATE	NO FORMAL EDUCA- TION	FORMAL EDUCA- TION	NURSE- RY BUT BELOW K.G.	K.G. BUT BELOW PRIM- ARY	PRIMA- RY BUT BELOW MIDDLE	MIDDLE BUT BLEOW MATRIC	MATRIC BUT BELOW INTER	INTER BUT BELOW DEGREE	DEGREE , POST GRAD- UATE & Ph.D.
1	2	3	4	5	6	7	8	9	10	11	12	13
BOTH SEXES												
TOTAL - ALL AGES	100.00	59.83	40.17	.28	39.89	.40	8.63	11.51	7.15	6.81	2.78	2.60
TOTAL - 10 YRS & OVER	100.00	46.81	53.19	.31	52.88	.01	8.30	16.62	10.34	9.84	4.02	3.75
TOTAL - 5 YRS & OVER	100.00	53.00	47.00	.33	46.67	.47	10.10	13.46	8.37	7.97	3.25	3.04
05-09	19.01	15.09	3.92	.08	3.85	.46	3.38					
10-14	16.28	3.70	12.58	.02	12.56		5.76	6.14	.65			
15-19	13.93	4.07	9.86	.04	9.82		.26	2.52	3.93	2.57	.53	
20-24	10.26	4.16	6.10	.04	6.06		.13	1.26	.94	1.69	1.28	.75
25-29	7.82	3.97	3.85	.03	3.82		.13	.88	.78	.95	.42	.66
30-34	5.81	3.19	2.63	.01	2.61		.10	.59	.43	.74	.30	.45
35-39	5.63	3.42	2.21	.01	2.20		.07	.57	.40	.59	.23	.34
40-44	4.67	3.01	1.66	.03	1.63		.05	.38	.37	.40	.13	.30
45-49	4.29	3.03	1.26	.02	1.24		.04	.28	.29	.35	.11	.18
50-54	3.57	2.62	.95	.01	.94		.04	.25	.23	.19	.12	.11
55-59	3.00	2.16	.85	.02	.83		.07	.22	.14	.26	.06	.09
60-64	2.26	1.75	.52	.01	.51		.03	.18	.09	.11	.04	.06
65 YEARS AND OVER	3.45	2.83	.62	.01	.61		.04	.19	.11	.12	.04	.11
MALE												
TOTAL-ALL AGES	100.00	47.16	52.84	.23	52.61	.45	10.32	14.41	10.25	9.70	3.82	3.66
TOTAL-10 YEARS & OVER	100.00	27.99	72.01	.24	71.77	.01	10.07	21.24	15.12	14.31	5.63	5.39
TOTAL- 5 YEARS & OVER	100.00	38.02	61.98	.27	61.71	.53	12.11	16.90	12.03	11.38	4.48	4.29
05-09	20.45	15.76	4.69	.08	4.61	.51	4.10					
10-14	17.46	2.05	15.40	.01	15.39		6.91	7.64	.84			
15-19	14.34	2.01	12.33	.04	12.30	.01	.19	2.90	5.36	3.28	.56	
20-24	9.01	1.61	7.40	.03	7.37		.16	1.34	1.27	2.14	1.77	.69
25-29	6.99	1.75	5.24	.01	5.23		.13	1.13	1.20	1.28	.53	.95
30-34	5.07	1.41	3.66	.01	3.65		.11	.72	.64	1.20	.42	.56
35-39	4.96	1.63	3.33	.01	3.31		.08	.72	.62	1.00	.33	.56
40-44	4.42	1.80	2.62	.01	2.61		.06	.56	.59	.66	.22	.51
45-49	4.04	1.97	2.08	.02	2.06		.08	.43	.47	.57	.18	.33
50-54	3.42	1.85	1.57	.01	1.56		.06	.37	.40	.34	.20	.18
55-59	3.21	1.68	1.52	.03	1.49		.10	.37	.25	.48	.11	.18
60-64	2.57	1.61	.97		.96		.06	.35	.17	.20	.07	.11
65 YEARS AND OVER	4.06	2.89	1.17	.01	1.16		.07	.37	.20	.23	.07	.22
FEMALE												
TOTAL ALL AGES	100.00	72.48	27.52	.33	27.19	.36	6.94	8.61	4.06	3.93	1.74	1.54
TOTAL 10 YEARS & OVER	100.00	64.86	35.14	.38	34.75	.01	6.59	12.20	5.75	5.56	2.47	2.18
TOTAL 5 YEARS & OVER	100.00	67.89	32.11	.39	31.73	.42	8.10	10.05	4.74	4.58	2.04	1.80
05-09	17.59	14.43	3.16	.07	3.09	.41	2.67					
10-14	15.11	5.34	9.77	.03	9.74		4.61	4.65	.47			
15-19	13.53	6.13	7.40	.04	7.36		.34	2.14	2.52	1.86	.50	
20-24	11.50	6.70	4.80	.05	4.76		.11	1.17	.61	1.24	.79	.82
25-29	8.66	6.19	2.47	.05	2.42		.13	.62	.36	.62	.31	.37
30-34	6.54	4.95	1.60	.02	1.58		.08	.47	.22	.29	.18	.34
35-39	6.29	5.19	1.10	.02	1.08		.05	.42	.18	.19	.13	.12
40-44	4.92	4.21	.71	.05	.65		.04	.20	.15	.14	.04	.08
45-49	4.53	4.08	.45	.02	.43		.01	.14	.11	.12	.04	.02
50-54	3.73	3.39	.34	.01	.32		.02	.13	.07	.04	.03	.03
55-59	2.80	2.63	.18		.18		.03	.07	.02	.04	.01	
60-64	1.96	1.88	.07	.01	.06			.02		.03		
65 YEARS AND OVER	2.84	2.77	.07	.01	.07		.01	.02	.02			.01

PERCENTAGE DISTRIBUTION OF POPULATION BY AGE, SEX, LITERACY AND LEVEL OF EDUCATION 2010-11
 TABLE-3.3 (A) KHYBER PK RURAL

AGE GROUPS (YEARS)	LEVEL OF EDUCATION											
	TOTAL	ILLIT- ERATE	LITER- ATE	NO FORMAL EDUCA- TION	FORMAL EDUCA- TION	NURSE- RY BUT BELOW K.G.	K.G. BUT BELOW PRIM- ARY	PRIMA- RY BUT BELOW MIDDLE	MIDDLE BUT BLEOW MATRIC	MATRIC BUT BELOW INTER	INTER BUT BELOW DEGREE	DEGREE , POST GRAD- UATE & Ph.D.
1	2	3	4	5	6	7	8	9	10	11	12	13
BOTH SEXES												
TOTAL - ALL AGES	100.00	62.10	37.90	.29	37.61	.39	8.76	11.51	6.81	6.06	2.26	1.82
TOTAL - 10 YRS & OVER	100.00	49.64	50.36	.33	50.03		8.50	16.80	9.94	8.85	3.29	2.65
TOTAL - 5 YRS & OVER	100.00	55.51	44.49	.34	44.15	.46	10.28	13.52	7.99	7.12	2.65	2.13
05-09	19.56	15.58	3.98	.08	3.90	.45	3.45					
10-14	16.75	4.03	12.72	.02	12.69		5.90	6.16	.64			
15-19	13.89	4.41	9.48	.04	9.44		.25	2.57	3.82	2.36	.43	
20-24	9.92	4.39	5.54	.04	5.50		.13	1.27	.90	1.59	1.09	.51
25-29	7.47	4.16	3.31	.02	3.29		.13	.85	.74	.78	.33	.45
30-34	5.72	3.36	2.36	.01	2.34		.10	.59	.41	.66	.24	.35
35-39	5.56	3.57	1.99	.02	1.97		.06	.59	.38	.52	.18	.24
40-44	4.66	3.19	1.47	.04	1.43		.05	.35	.34	.35	.11	.22
45-49	4.22	3.10	1.12	.02	1.10		.04	.29	.26	.30	.09	.13
50-54	3.54	2.74	.80	.01	.79		.04	.25	.21	.15	.09	.06
55-59	3.01	2.25	.77	.02	.75		.07	.21	.11	.23	.05	.07
60-64	2.29	1.84	.46	.01	.45		.03	.19	.08	.08	.02	.04
65 YEARS AND OVER	3.41	2.91	.50		.50		.03	.19	.10	.09	.02	.07
MALE												
TOTAL-ALL AGES	100.00	48.89	51.11	.25	50.87	.43	10.58	14.72	10.11	9.05	3.31	2.67
TOTAL-10 YEARS & OVER	100.00	29.77	70.23	.26	69.98	.01	10.43	21.98	15.10	13.52	4.94	3.99
TOTAL- 5 YEARS & OVER	100.00	39.80	60.20	.29	59.91	.50	12.46	17.33	11.91	10.66	3.90	3.15
05-09	21.15	16.33	4.82	.09	4.73	.50	4.23					
10-14	18.07	2.22	15.85	.01	15.84		7.14	7.84	.86			
15-19	14.33	2.07	12.27	.04	12.23	.01	.19	2.99	5.37	3.18	.49	
20-24	8.52	1.64	6.88	.03	6.85		.16	1.39	1.22	2.03	1.61	.44
25-29	6.53	1.81	4.72	.01	4.71		.13	1.14	1.18	1.11	.47	.68
30-34	4.95	1.50	3.45	.01	3.45		.12	.74	.64	1.14	.35	.46
35-39	4.88	1.69	3.19	.01	3.18		.08	.75	.67	.96	.29	.42
40-44	4.29	1.88	2.41	.02	2.39		.05	.56	.57	.61	.19	.41
45-49	4.04	2.09	1.95	.02	1.93		.07	.46	.44	.56	.15	.25
50-54	3.38	1.99	1.40	.01	1.38		.06	.37	.37	.30	.17	.11
55-59	3.14	1.74	1.40	.03	1.37		.10	.36	.22	.44	.10	.15
60-64	2.67	1.78	.89		.88		.07	.37	.17	.16	.04	.08
65 YEARS AND OVER	4.06	3.08	.98	.01	.97		.05	.37	.20	.17	.03	.14
FEMALE												
TOTAL ALL AGES	100.00	75.16	24.84	.34	24.50	.35	6.96	8.35	3.54	3.11	1.21	.97
TOTAL 10 YEARS & OVER	100.00	68.41	31.59	.39	31.20		6.67	11.91	5.06	4.44	1.73	1.39
TOTAL 5 YEARS & OVER	100.00	70.93	29.07	.40	28.67	.41	8.15	9.77	4.15	3.64	1.42	1.14
05-09	18.00	14.84	3.17	.07	3.09	.41	2.68					
10-14	15.44	5.81	9.63	.03	9.60		4.68	4.50	.42			
15-19	13.45	6.71	6.74	.05	6.70		.32	2.16	2.30	1.54	.37	
20-24	11.31	7.09	4.22	.05	4.16		.09	1.16	.58	1.17	.58	.59
25-29	8.39	6.47	1.93	.03	1.90		.13	.57	.31	.46	.19	.23
30-34	6.48	5.19	1.28	.02	1.26		.09	.45	.18	.18	.13	.24
35-39	6.23	5.42	.81	.02	.80		.04	.43	.10	.09	.07	.06
40-44	5.03	4.48	.54	.07	.48		.04	.15	.12	.10	.04	.03
45-49	4.40	4.09	.31	.02	.29			.13	.08	.05	.03	
50-54	3.70	3.47	.22	.01	.21		.01	.12	.05	.01	.01	
55-59	2.88	2.74	.14		.14		.04	.07	.01	.03		
60-64	1.92	1.89	.03	.02	.02			.01		.01		
65 YEARS AND OVER	2.77	2.74	.03		.03		.01	.01	.01			

PERCENTAGE DISTRIBUTION OF POPULATION BY AGE, SEX, LITERACY AND LEVEL OF EDUCATION 2010-11
 TABLE-3.3 (B) KHYBER PK URBAN

AGE GROUPS (YEARS)	LEVEL OF EDUCATION											
	TOTAL	ILLIT- ERATE	LITER- ATE	NO FORMAL EDUCA- TION	FORMAL EDUCA- TION	NURSE- RY BUT BELOW K.G.	K.G. BUT BELOW PRIM- ARY	PRIMA- RY BUT BELOW MIDDLE	MIDDLE BUT BLEOW MATRIC	MATRIC BUT BELOW INTER	INTER BUT BELOW DEGREE	DEGREE , POST GRAD- UATE & Ph.D.
1	2	3	4	5	6	7	8	9	10	11	12	13
BOTH SEXES												
TOTAL - ALL AGES	100.00	48.80	51.20	.22	50.98	.47	8.02	11.48	8.84	10.46	5.33	6.39
TOTAL - 10 YRS & OVER	100.00	33.84	66.16	.24	65.91	.03	7.37	15.81	12.17	14.40	7.33	8.80
TOTAL - 5 YRS & OVER	100.00	41.07	58.93	.26	58.67	.54	9.23	13.21	10.17	12.04	6.13	7.36
05-09	16.41	12.78	3.63	.05	3.57	.51	3.06					
10-14	14.06	2.15	11.91	.02	11.90		5.09	6.06	.74			
15-19	14.15	2.48	11.67	.03	11.64		.31	2.27	4.46	3.59	1.01	
20-24	11.85	3.10	8.75	.01	8.74	.01	.17	1.20	1.13	2.15	2.18	1.91
25-29	9.51	3.10	6.41	.06	6.35		.15	1.00	.98	1.74	.83	1.66
30-34	6.26	2.36	3.90	.01	3.89	.01	.05	.60	.53	1.16	.60	.93
35-39	5.96	2.71	3.26	.01	3.24		.08	.46	.49	.92	.47	.82
40-44	4.70	2.12	2.58		2.58		.06	.50	.52	.62	.21	.66
45-49	4.63	2.71	1.92	.01	1.91		.08	.24	.44	.55	.20	.41
50-54	3.73	2.07	1.67	.01	1.66		.05	.27	.35	.39	.25	.35
55-59	2.97	1.73	1.24	.01	1.23		.05	.26	.26	.38	.12	.16
60-64	2.12	1.32	.81		.81		.01	.15	.11	.27	.13	.14
65 YEARS AND OVER	3.64	2.46	1.18	.03	1.15		.07	.21	.16	.27	.13	.32
MALE												
TOTAL-ALL AGES	100.00	39.02	60.98	.16	60.82	.54	9.12	12.93	10.92	12.78	6.21	8.31
TOTAL-10 YEARS & OVER	100.00	20.18	79.82	.16	79.66	.03	8.49	17.98	15.19	17.78	8.63	11.55
TOTAL- 5 YEARS & OVER	100.00	29.80	70.20	.19	70.01	.62	10.50	14.89	12.58	14.72	7.14	9.56
05-09	17.21	13.10	4.12	.05	4.07	.60	3.47					
10-14	14.61	1.29	13.32		13.32		5.86	6.70	.76			
15-19	14.38	1.73	12.65	.03	12.62		.21	2.46	5.29	3.75	.91	
20-24	11.27	1.49	9.79	.03	9.76	.02	.15	1.13	1.48	2.65	2.50	1.83
25-29	9.10	1.46	7.64		7.63		.16	1.13	1.30	2.06	.78	2.19
30-34	5.66	1.04	4.62	.02	4.60		.08	.63	.65	1.50	.73	1.02
35-39	5.34	1.39	3.96		3.96		.07	.55	.40	1.16	.56	1.21
40-44	5.01	1.41	3.59		3.59		.10	.58	.69	.88	.36	.97
45-49	4.09	1.43	2.66	.02	2.64		.11	.28	.61	.63	.32	.69
50-54	3.60	1.21	2.39		2.39		.05	.37	.56	.55	.34	.51
55-59	3.51	1.42	2.09	.02	2.07		.08	.45	.42	.64	.17	.31
60-64	2.13	.79	1.33		1.33		.02	.25	.19	.39	.22	.27
65 YEARS AND OVER	4.08	2.04	2.04	.02	2.02		.13	.35	.22	.51	.24	.57
FEMALE												
TOTAL ALL AGES	100.00	59.07	40.93	.29	40.65	.39	6.86	9.96	6.65	8.02	4.40	4.38
TOTAL 10 YEARS & OVER	100.00	47.90	52.10	.33	51.77	.03	6.22	13.57	9.06	10.92	6.00	5.97
TOTAL 5 YEARS & OVER	100.00	52.90	47.10	.33	46.77	.45	7.89	11.45	7.65	9.22	5.07	5.04
05-09	15.57	12.45	3.11	.05	3.06	.43	2.63					
10-14	13.48	3.05	10.43	.03	10.40		4.29	5.39	.72			
15-19	13.90	3.25	10.65	.04	10.61		.42	2.07	3.59	3.43	1.11	
20-24	12.46	4.78	7.67		7.67		.18	1.27	.77	1.64	1.83	1.99
25-29	9.94	4.81	5.13	.13	5.00		.13	.86	.63	1.40	.88	1.10
30-34	6.88	3.75	3.14		3.14	.03	.03	.56	.41	.81	.47	.84
35-39	6.61	4.09	2.52	.02	2.50		.09	.36	.59	.67	.39	.41
40-44	4.38	2.86	1.52		1.51		.02	.42	.35	.34	.04	.34
45-49	5.19	4.05	1.14		1.14		.04	.20	.27	.46	.07	.11
50-54	3.87	2.97	.91	.01	.90		.05	.17	.12	.21	.16	.18
55-59	2.41	2.07	.34		.34		.01	.06	.08	.10	.07	.01
60-64	2.12	1.86	.26		.25			.04	.03	.15	.03	
65 YEARS AND OVER	3.18	2.90	.28	.04	.24			.05	.09	.02	.02	.05

PERCENTAGE DISTRIBUTION OF POPULATION BY AGE, SEX, LITERACY AND LEVEL OF EDUCATION 2010-11
TABLE-3.4 BALOCHISTAN

AGE GROUPS (YEARS)	LEVEL OF EDUCATION											
	TOTAL	ILLIT- ERATE	LITER- ATE	NO FORMAL EDUCA- TION	FORMAL EDUCA- TION	NURSE- RY BUT BELOW K.G.	K.G. BUT BELOW PRIM- ARY	PRIMA- RY BUT BELOW MIDDLE	MIDDLE BUT BLEOW MATRIC	MATRIC BUT BELOW INTER	INTER BUT BELOW DEGREE	DEGREE , POST GRAD- UATE & Ph.D.
1	2	3	4	5	6	7	8	9	10	11	12	13
BOTH SEXES												
TOTAL - ALL AGES	100.00	64.60	35.40	.20	35.20	.30	12.00	10.43	5.73	3.93	1.63	1.18
TOTAL - 10 YRS & OVER	100.00	50.18	49.82	.25	49.56	.07	13.35	16.46	9.05	6.20	2.57	1.87
TOTAL - 5 YRS & OVER	100.00	57.87	42.13	.24	41.89	.36	14.28	12.41	6.82	4.68	1.93	1.41
05-09	24.61	20.04	4.57	.04	4.52	.31	4.21					
10-14	20.33	5.06	15.28	.01	15.27		8.30	6.47	.50			
15-19	10.00	3.59	6.41	.01	6.39		.29	1.73	2.84	1.32	.22	
20-24	6.03	2.82	3.22	.02	3.19		.20	.69	.61	.85	.61	.23
25-29	6.95	4.32	2.63	.02	2.61	.02	.27	.70	.58	.58	.25	.21
30-34	8.49	5.50	2.99	.03	2.96	.01	.30	.79	.73	.59	.28	.26
35-39	8.48	5.53	2.94	.05	2.89		.25	.87	.72	.61	.21	.22
40-44	5.11	3.36	1.75	.01	1.74	.01	.27	.44	.40	.30	.16	.17
45-49	3.66	2.70	.96	.01	.96		.08	.31	.16	.18	.11	.12
50-54	2.50	1.82	.69	.02	.67		.06	.24	.15	.11	.04	.07
55-59	1.85	1.47	.38	.01	.37		.03	.10	.08	.06	.04	.06
60-64	1.05	.89	.16		.16		.02	.04	.03	.04	.01	.02
65 YEARS AND OVER	.94	.78	.16		.16			.04	.02	.03	.01	.05
MALE												
TOTAL-ALL AGES	100.00	49.97	50.03	.21	49.82	.40	14.25	15.13	9.08	6.33	2.68	1.96
TOTAL-10 YEARS & OVER	100.00	31.02	68.98	.26	68.72	.10	15.33	22.92	13.76	9.59	4.05	2.97
TOTAL- 5 YEARS & OVER	100.00	41.96	58.04	.24	57.80	.46	16.53	17.55	10.53	7.34	3.10	2.27
05-09	23.44	18.21	5.23	.05	5.18	.38	4.80					
10-14	21.65	2.76	18.89	.01	18.87		9.69	8.52	.66			
15-19	11.69	2.63	9.06	.02	9.04		.25	2.31	4.12	2.03	.33	
20-24	6.29	1.60	4.69	.03	4.66		.25	.98	.95	1.26	.91	.32
25-29	5.25	1.31	3.94	.02	3.92	.03	.36	1.03	.88	.87	.41	.34
30-34	6.96	2.31	4.66	.02	4.63	.02	.37	1.19	1.22	.94	.48	.42
35-39	8.44	3.59	4.85	.05	4.81	.01	.28	1.46	1.27	1.06	.38	.36
40-44	5.97	3.15	2.81	.01	2.80	.01	.30	.76	.67	.49	.27	.30
45-49	3.67	2.02	1.65	.01	1.65	.01	.12	.56	.27	.31	.17	.21
50-54	2.70	1.58	1.12	.01	1.11	.01	.06	.42	.27	.17	.06	.12
55-59	1.83	1.21	.62	.02	.60		.03	.17	.13	.11	.07	.09
60-64	1.09	.83	.26		.26		.02	.07	.06	.06	.02	.03
65 YEARS AND OVER	1.02	.77	.26		.26			.06	.04	.05	.01	.09
FEMALE												
TOTAL ALL AGES	100.00	81.08	18.92	.18	18.73	.19	9.46	5.14	1.96	1.23	.44	.31
TOTAL 10 YEARS & OVER	100.00	73.78	26.22	.25	25.97	.02	10.92	8.51	3.25	2.04	.73	.52
TOTAL 5 YEARS & OVER	100.00	76.82	23.18	.23	22.95	.24	11.59	6.29	2.40	1.51	.54	.38
05-09	26.00	22.22	3.78	.04	3.74	.22	3.51					
10-14	18.77	7.79	10.98		10.98		6.64	4.03	.31			
15-19	7.99	4.74	3.25	.01	3.24		.33	1.03	1.32	.48	.09	
20-24	5.73	4.27	1.46	.02	1.44		.13	.34	.21	.37	.27	.12
25-29	8.98	7.90	1.08	.03	1.05		.16	.31	.21	.24	.06	.07
30-34	10.30	9.30	1.01	.03	.98		.21	.32	.16	.17	.05	.07
35-39	8.52	7.85	.67	.05	.61		.22	.17	.08	.08	.01	.05
40-44	4.08	3.61	.48		.47	.01	.24	.05	.07	.07	.02	.01
45-49	3.65	3.51	.14	.01	.14		.03	.01	.02	.04	.03	.01
50-54	2.27	2.10	.17	.03	.14		.06	.01		.03	.02	.02
55-59	1.87	1.78	.09		.09		.04	.01	.02			.03
60-64	1.01	.97	.04		.04		.01		.01	.01		
65 YEARS AND OVER	.84	.80	.04		.04		.01	.01		.01		

PERCENTAGE DISTRIBUTION OF POPULATION BY AGE, SEX, LITERACY AND LEVEL OF EDUCATION 2010-11
TABLE-3.4 (A) BALOCHISTAN RURAL

AGE GROUPS (YEARS)	LEVEL OF EDUCATION											
	TOTAL	ILLIT- ERATE	LITER- ATE	NO FORMAL EDUCA- TION	FORMAL EDUCA- TION	NURSE- RY BUT BELOW K.G.	K.G. BUT BELOW PRIM- ARY	PRIMA- RY BUT BELOW MIDDLE	MIDDLE BUT BLEOW MATRIC	MATRIC BUT BELOW INTER	INTER BUT BELOW DEGREE	DEGREE , POST GRAD- UATE & Ph.D.
1	2	3	4	5	6	7	8	9	10	11	12	13
BOTH SEXES												
TOTAL - ALL AGES	100.00	68.68	31.32	.16	31.16	.25	11.60	9.75	4.98	2.99	1.06	.53
TOTAL - 10 YRS & OVER	100.00	55.44	44.56	.20	44.36	.06	13.35	15.63	7.97	4.80	1.69	.85
TOTAL - 5 YRS & OVER	100.00	62.51	37.49	.19	37.30	.30	13.88	11.67	5.96	3.58	1.27	.64
05-09	25.31	21.10	4.21	.05	4.17	.26	3.91					
10-14	20.66	6.14	14.52	.01	14.51		8.22	5.89	.41			
15-19	9.53	4.10	5.44	.01	5.43		.30	1.67	2.39	.91	.16	
20-24	5.54	2.98	2.56	.02	2.55		.20	.66	.53	.69	.37	.09
25-29	6.97	4.67	2.30	.02	2.28	.01	.28	.70	.52	.49	.17	.10
30-34	8.83	6.08	2.75	.03	2.72	.01	.28	.83	.71	.55	.21	.12
35-39	8.74	6.06	2.68	.03	2.65		.24	.89	.67	.55	.17	.13
40-44	5.04	3.64	1.39		1.39	.01	.27	.40	.37	.16	.08	.09
45-49	3.52	2.81	.71		.70		.08	.28	.13	.11	.05	.05
50-54	2.36	1.85	.52	.02	.50		.05	.20	.13	.07	.03	.03
55-59	1.79	1.52	.27		.26		.03	.10	.06	.04	.02	.02
60-64	.96	.86	.10		.10		.02	.03	.03	.02		
65 YEARS AND OVER	.74	.68	.06		.06			.03		.01		.01
MALE												
TOTAL-ALL AGES	100.00	53.72	46.28	.15	46.12	.33	14.38	15.01	8.36	5.15	1.90	.98
TOTAL-10 YEARS & OVER	100.00	35.74	64.26	.18	64.08	.09	15.87	23.00	12.81	7.89	2.91	1.50
TOTAL- 5 YEARS & OVER	100.00	46.12	53.88	.18	53.70	.39	16.74	17.48	9.74	6.00	2.22	1.14
05-09	23.99	18.95	5.04	.04	5.00	.32	4.68					
10-14	22.31	3.50	18.82	.01	18.80		9.90	8.30	.60			
15-19	11.22	3.11	8.11	.01	8.10		.27	2.37	3.71	1.48	.27	
20-24	5.74	1.73	4.01	.02	3.99		.28	1.01	.87	1.08	.61	.15
25-29	5.07	1.44	3.62		3.62	.03	.40	1.09	.84	.80	.30	.18
30-34	7.13	2.65	4.48	.03	4.45	.02	.38	1.30	1.22	.92	.38	.22
35-39	8.80	4.17	4.64	.04	4.59	.01	.30	1.55	1.20	.99	.32	.23
40-44	5.99	3.68	2.31	.01	2.30	.01	.32	.69	.66	.29	.16	.16
45-49	3.52	2.25	1.27		1.27		.13	.51	.24	.20	.09	.10
50-54	2.57	1.69	.87		.87		.05	.37	.24	.12	.05	.05
55-59	1.81	1.35	.46	.01	.45		.02	.18	.10	.08	.04	.03
60-64	1.06	.89	.17		.17		.02	.06	.05	.03		
65 YEARS AND OVER	.79	.71	.08		.08			.05		.01		.02
FEMALE												
TOTAL ALL AGES	100.00	85.54	14.46	.17	14.28	.16	8.46	3.82	1.16	.56	.10	.02
TOTAL 10 YEARS & OVER	100.00	79.96	20.04	.22	19.83	.02	10.22	6.46	1.96	.95	.17	.04
TOTAL 5 YEARS & OVER	100.00	82.13	17.87	.21	17.66	.19	10.46	4.72	1.43	.70	.13	.03
05-09	26.88	23.67	3.22	.05	3.17	.18	2.99					
10-14	18.68	9.31	9.37		9.37		6.20	3.00	.17			
15-19	7.52	5.27	2.24	.01	2.23		.34	.84	.82	.21	.02	
20-24	5.31	4.48	.83	.02	.81		.12	.23	.14	.22	.07	.02
25-29	9.24	8.54	.71	.04	.67		.13	.24	.15	.13	.02	
30-34	10.87	10.20	.67	.03	.64		.17	.27	.10	.10		.01
35-39	8.66	8.33	.33	.01	.32		.17	.09	.03	.03		
40-44	3.90	3.60	.30		.30	.01	.22	.04	.03			
45-49	3.52	3.49	.04	.01	.03		.02				.01	
50-54	2.12	2.03	.09	.04	.05		.05					
55-59	1.77	1.73	.04		.04		.03					
60-64	.85	.83	.02		.02		.02					
65 YEARS AND OVER	.68	.65	.02		.02		.01	.01				

PERCENTAGE DISTRIBUTION OF POPULATION BY AGE, SEX, LITERACY AND LEVEL OF EDUCATION 2010-11
TABLE-3.4 (B) BALOCHISTAN URBAN

AGE GROUPS (YEARS)	LEVEL OF EDUCATION											
	TOTAL	ILLIT- ERATE	LITER- ATE	NO FORMAL EDUCA- TION	FORMAL EDUCA- TION	NURSE- RY BUT BELOW K.G.	K.G. BUT BELOW PRIM- ARY	PRIMA- RY BUT BELOW MIDDLE	MIDDLE BUT BLEOW MATRIC	MATRIC BUT BELOW INTER	INTER BUT BELOW DEGREE	DEGREE , POST GRAD- UATE & Ph.D.
1	2	3	4	5	6	7	8	9	10	11	12	13
BOTH SEXES												
TOTAL - ALL AGES	100.00	51.49	48.51	.32	48.19	.47	13.28	12.61	8.16	6.94	3.45	3.28
TOTAL - 10 YRS & OVER	100.00	34.33	65.67	.42	65.24	.09	13.34	18.97	12.28	10.44	5.20	4.93
TOTAL - 5 YRS & OVER	100.00	43.37	56.63	.37	56.26	.55	15.51	14.72	9.53	8.10	4.03	3.82
05-09	22.41	16.73	5.68	.04	5.64	.48	5.16					
10-14	19.32	1.66	17.65	.01	17.65		8.55	8.31	.79			
15-19	11.46	2.02	9.44	.02	9.42	.01	.25	1.89	4.24	2.61	.41	
20-24	7.57	2.31	5.26	.03	5.23	.01	.17	.79	.86	1.37	1.38	.65
25-29	6.89	3.21	3.69	.04	3.64	.02	.22	.71	.75	.88	.50	.58
30-34	7.42	3.67	3.75	.01	3.74		.35	.68	.79	.71	.52	.69
35-39	7.66	3.89	3.78	.11	3.66		.28	.83	.91	.81	.34	.50
40-44	5.32	2.48	2.84	.01	2.83		.27	.56	.47	.73	.39	.42
45-49	4.10	2.33	1.77	.02	1.76	.01	.10	.40	.24	.41	.27	.33
50-54	2.95	1.73	1.22	.02	1.20	.02	.09	.35	.20	.24	.08	.22
55-59	2.02	1.30	.72	.03	.69		.06	.09	.13	.12	.08	.19
60-64	1.32	.97	.35	.02	.33		.01	.06	.05	.10	.03	.08
65 YEARS AND OVER	1.56	1.08	.48		.48			.05	.09	.12	.04	.17
MALE												
TOTAL-ALL AGES	100.00	37.93	62.07	.39	61.68	.62	13.84	15.49	11.38	10.11	5.16	5.09
TOTAL-10 YEARS & OVER	100.00	16.53	83.47	.49	82.98	.15	13.66	22.68	16.67	14.80	7.55	7.46
TOTAL- 5 YEARS & OVER	100.00	28.80	71.20	.45	70.75	.71	15.87	17.76	13.06	11.59	5.91	5.84
05-09	21.69	15.86	5.83	.06	5.76	.59	5.17					
10-14	19.55	.44	19.12	.02	19.10		9.02	9.23	.85			
15-19	13.18	1.12	12.06	.04	12.02	.02	.20	2.13	5.42	3.74	.52	
20-24	8.02	1.18	6.84	.05	6.79		.17	.89	1.21	1.84	1.83	.85
25-29	5.82	.88	4.93	.08	4.85	.04	.21	.87	1.04	1.11	.76	.83
30-34	6.45	1.23	5.22		5.22		.34	.85	1.19	1.00	.78	1.06
35-39	7.30	1.76	5.54	.05	5.49		.22	1.17	1.48	1.29	.57	.75
40-44	5.90	1.49	4.40	.01	4.39		.21	.98	.71	1.11	.65	.73
45-49	4.15	1.27	2.88	.02	2.86	.02	.12	.71	.37	.63	.44	.56
50-54	3.13	1.23	1.90	.04	1.87	.04	.10	.60	.35	.33	.09	.36
55-59	1.87	.76	1.12	.06	1.06		.08	.15	.20	.21	.15	.27
60-64	1.19	.63	.55	.02	.53		.02	.10	.07	.15	.06	.13
65 YEARS AND OVER	1.76	.95	.81		.81		.01	.08	.17	.18	.06	.31
FEMALE												
TOTAL ALL AGES	100.00	66.77	33.23	.23	33.00	.31	12.66	9.36	4.54	3.37	1.54	1.23
TOTAL 10 YEARS & OVER	100.00	55.59	44.41	.34	44.07	.01	12.96	14.53	7.04	5.23	2.39	1.91
TOTAL 5 YEARS & OVER	100.00	60.41	39.59	.27	39.31	.37	15.08	11.15	5.41	4.01	1.83	1.47
05-09	23.26	17.75	5.51	.01	5.49	.36	5.14					
10-14	19.04	3.10	15.94		15.94		7.99	7.23	.72			
15-19	9.44	3.08	6.37		6.37		.30	1.62	2.88	1.28	.29	
20-24	7.04	3.63	3.41	.01	3.40	.01	.18	.67	.45	.81	.86	.42
25-29	8.15	5.92	2.22		2.22		.22	.52	.40	.61	.19	.28
30-34	8.55	6.51	2.04	.03	2.01		.36	.49	.33	.37	.21	.25
35-39	8.08	6.37	1.71	.18	1.53		.36	.42	.24	.24	.06	.21
40-44	4.65	3.63	1.02	.01	1.01		.33	.06	.19	.29	.08	.06
45-49	4.05	3.57	.48	.01	.47		.08	.03	.08	.16	.07	.05
50-54	2.73	2.31	.42		.42		.08	.06	.01	.14	.07	.06
55-59	2.20	1.94	.25		.25		.04	.03	.06	.02		.10
60-64	1.47	1.37	.11	.02	.09				.03	.04		.02
65 YEARS AND OVER	1.33	1.23	.10		.10			.02	.01	.05	.01	.01

PERCENTAGE DISTRIBUTION OF POPULATION 10 YEARS OF AGE AND OVER BY AGE, SEX, AND MARITAL STATUS 2010-11

TABLE-4 PAKISTAN

AGE GROUPS (YEARS)	MARITAL STATUS				
	TOTAL	NEVER MARRIED	MARRIED	WIDOW / WIDOWER	DIVORCED
1	2	3	4	5	6
BOTH SEXES					
TOTAL (ALL AGES)	100.00	60.66	36.40	2.76	.19
TOTAL (10 YEARS AND OVER)	100.00	45.25	50.65	3.84	.26
10-14	100.00	99.92	.08		
15-19	100.00	94.37	5.58	.01	.03
20-24	100.00	63.11	36.64	.10	.15
25-29	100.00	26.16	73.10	.39	.35
30-34	100.00	8.33	90.53	.61	.53
35-39	100.00	3.19	94.82	1.54	.45
40-44	100.00	1.60	95.06	2.85	.50
45-49	100.00	1.17	93.10	5.33	.39
50-54	100.00	1.08	90.10	8.30	.52
55-59	100.00	.80	85.16	13.77	.27
60-64	100.00	1.14	77.96	20.13	.77
65 YEARS AND OVER	100.00	.63	60.49	38.55	.33
MALE					
TOTAL (ALL AGES)	100.00	64.23	34.05	1.56	.16
TOTAL (10 YEARS AND OVER)	100.00	50.12	47.48	2.18	.22
10-14	100.00	99.93	.06	.01	
15-19	100.00	98.16	1.80	.02	.02
20-24	100.00	78.91	20.91	.09	.10
25-29	100.00	38.82	60.53	.28	.38
30-34	100.00	12.72	86.36	.44	.48
35-39	100.00	4.10	94.84	.67	.38
40-44	100.00	1.88	96.60	1.09	.42
45-49	100.00	1.19	96.09	2.31	.41
50-54	100.00	1.18	95.19	3.34	.30
55-59	100.00	.70	93.29	5.75	.26
60-64	100.00	1.01	89.09	9.29	.61
65 YEARS AND OVER	100.00	.60	74.61	24.44	.36
FEMALE					
TOTAL (ALL AGES)	100.00	56.92	38.86	4.01	.21
TOTAL (10 YEARS AND OVER)	100.00	40.17	53.97	5.57	.30
10-14	100.00	99.91	.09		
15-19	100.00	90.19	9.76		.04
20-24	100.00	47.77	51.91	.11	.21
25-29	100.00	14.87	84.32	.48	.33
30-34	100.00	4.52	94.15	.76	.58
35-39	100.00	2.34	94.80	2.35	.51
40-44	100.00	1.31	93.50	4.61	.58
45-49	100.00	1.14	89.82	8.66	.38
50-54	100.00	.98	84.67	13.60	.76
55-59	100.00	.91	75.81	22.98	.29
60-64	100.00	1.30	64.33	33.40	.96
65 YEARS AND OVER	100.00	.68	41.84	57.18	.30

PERCENTAGE DISTRIBUTION OF POPULATION 10 YEARS OF AGE AND OVER BY AGE, SEX, AND MARITAL STATUS 2010-11

TABLE-4 (A) PAKISTAN RURAL

AGE GROUPS (YEARS)	MARITAL STATUS				
	TOTAL	NEVER MARRIED	MARRIED	WIDOW / WIDOWER	DIVORCED
1	2	3	4	5	6
BOTH SEXES					
TOTAL (ALL AGES)	100.00	60.91	36.22	2.66	.21
TOTAL (10 YEARS AND OVER)	100.00	44.03	51.86	3.81	.31
10-14	100.00	99.93	.07	.01	
15-19	100.00	92.96	7.00	.01	.03
20-24	100.00	56.38	43.34	.10	.18
25-29	100.00	20.90	78.29	.41	.40
30-34	100.00	6.98	91.85	.58	.59
35-39	100.00	2.81	95.20	1.49	.51
40-44	100.00	1.41	95.27	2.74	.58
45-49	100.00	1.00	93.94	4.56	.50
50-54	100.00	.92	90.32	8.01	.74
55-59	100.00	.77	85.27	13.54	.42
60-64	100.00	1.09	78.30	19.76	.85
65 YEARS AND OVER	100.00	.53	61.52	37.56	.39
MALE					
TOTAL (ALL AGES)	100.00	64.69	33.59	1.54	.17
TOTAL (10 YEARS AND OVER)	100.00	49.16	48.36	2.22	.25
10-14	100.00	99.94	.05	.01	
15-19	100.00	97.65	2.31	.01	.03
20-24	100.00	73.21	26.55	.11	.13
25-29	100.00	31.49	67.91	.23	.38
30-34	100.00	10.88	88.27	.42	.42
35-39	100.00	3.58	95.31	.68	.43
40-44	100.00	1.59	96.66	1.28	.47
45-49	100.00	.87	96.69	1.92	.52
50-54	100.00	1.07	94.84	3.62	.47
55-59	100.00	.54	93.30	5.75	.42
60-64	100.00	.85	88.67	9.76	.71
65 YEARS AND OVER	100.00	.53	75.40	23.67	.40
FEMALE					
TOTAL (ALL AGES)	100.00	56.98	38.94	3.82	.25
TOTAL (10 YEARS AND OVER)	100.00	38.76	55.44	5.44	.36
10-14	100.00	99.91	.09		
15-19	100.00	87.83	12.12		.04
20-24	100.00	40.98	58.70	.09	.22
25-29	100.00	12.02	87.00	.56	.41
30-34	100.00	3.69	94.87	.72	.73
35-39	100.00	2.10	95.10	2.22	.58
40-44	100.00	1.23	93.91	4.18	.68
45-49	100.00	1.13	91.02	7.37	.47
50-54	100.00	.77	85.44	12.75	1.04
55-59	100.00	1.03	76.64	21.91	.42
60-64	100.00	1.38	65.62	31.98	1.01
65 YEARS AND OVER	100.00	.52	43.65	55.44	.39

PERCENTAGE DISTRIBUTION OF POPULATION 10 YEARS OF AGE AND OVER BY AGE, SEX, AND MARITAL STATUS 2010-11

TABLE-4 (B) PAKISTAN URBAN

AGE GROUPS (YEARS)	MARITAL STATUS				
	TOTAL	NEVER MARRIED	MARRIED	WIDOW / WIDOWER	DIVORCED
1	2	3	4	5	6
BOTH SEXES					
TOTAL (ALL AGES)	100.00	60.16	36.75	2.95	.13
TOTAL (10 YEARS AND OVER)	100.00	47.47	48.46	3.89	.18
10-14	100.00	99.90	.10		
15-19	100.00	96.92	3.03	.03	.02
20-24	100.00	73.60	26.20	.09	.11
25-29	100.00	35.19	64.19	.35	.27
30-34	100.00	10.70	88.22	.65	.43
35-39	100.00	3.91	94.11	1.65	.33
40-44	100.00	1.92	94.67	3.04	.37
45-49	100.00	1.46	91.68	6.65	.21
50-54	100.00	1.35	89.72	8.80	.13
55-59	100.00	.84	84.96	14.19	.01
60-64	100.00	1.24	77.29	20.85	.62
65 YEARS AND OVER	100.00	.86	58.21	40.74	.19
MALE					
TOTAL (ALL AGES)	100.00	63.33	34.93	1.60	.13
TOTAL (10 YEARS AND OVER)	100.00	51.82	45.90	2.11	.17
10-14	100.00	99.90	.10		
15-19	100.00	99.07	.88	.05	.01
20-24	100.00	87.14	12.76	.05	.05
25-29	100.00	50.36	48.90	.37	.37
30-34	100.00	15.79	83.18	.46	.57
35-39	100.00	5.05	94.00	.65	.30
40-44	100.00	2.38	96.51	.77	.35
45-49	100.00	1.72	95.12	2.94	.22
50-54	100.00	1.37	95.79	2.84	
55-59	100.00	.96	93.28	5.76	
60-64	100.00	1.32	89.90	8.36	.42
65 YEARS AND OVER	100.00	.73	72.92	26.09	.26
FEMALE					
TOTAL (ALL AGES)	100.00	56.79	38.69	4.39	.14
TOTAL (10 YEARS AND OVER)	100.00	42.80	51.21	5.81	.18
10-14	100.00	99.91	.09		
15-19	100.00	94.51	5.44	.01	.04
20-24	100.00	59.18	40.50	.14	.18
25-29	100.00	20.16	79.34	.34	.16
30-34	100.00	6.03	92.84	.82	.31
35-39	100.00	2.79	94.23	2.62	.36
40-44	100.00	1.45	92.77	5.39	.38
45-49	100.00	1.15	87.70	10.94	.21
50-54	100.00	1.34	83.37	15.02	.27
55-59	100.00	.68	74.18	25.10	.03
60-64	100.00	1.15	61.81	36.18	.87
65 YEARS AND OVER	100.00	1.06	37.62	61.23	.09

PERCENTAGE DISTRIBUTION OF POPULATION 10 YEARS OF AGE AND OVER BY AGE, SEX, AND MARITAL STATUS 2010-11

TABLE-4.1 PUNJAB

AGE GROUPS (YEARS)	MARITAL STATUS				
	TOTAL	NEVER MARRIED	MARRIED	WIDOW / WIDOWER	DIVORCED
1	2	3	4	5	6
BOTH SEXES					
TOTAL (ALL AGES)	100.00	59.33	37.16	3.22	.29
TOTAL (10 YEARS AND OVER)	100.00	44.25	50.93	4.41	.40
10-14	100.00	99.89	.11		
15-19	100.00	94.56	5.39	.01	.05
20-24	100.00	63.66	36.04	.10	.19
25-29	100.00	26.43	72.56	.50	.51
30-34	100.00	8.90	89.47	.72	.91
35-39	100.00	3.58	93.76	1.93	.73
40-44	100.00	1.71	94.06	3.48	.75
45-49	100.00	1.06	92.29	6.04	.61
50-54	100.00	1.06	89.87	8.20	.86
55-59	100.00	.78	83.85	14.91	.47
60-64	100.00	1.25	78.69	18.97	1.09
65 YEARS AND OVER	100.00	.55	60.86	38.17	.42
MALE					
TOTAL (ALL AGES)	100.00	62.55	35.10	2.08	.27
TOTAL (10 YEARS AND OVER)	100.00	48.35	48.41	2.87	.37
10-14	100.00	99.90	.10		
15-19	100.00	98.00	1.95	.01	.03
20-24	100.00	77.81	21.92	.13	.14
25-29	100.00	37.31	61.74	.37	.58
30-34	100.00	13.73	84.99	.43	.85
35-39	100.00	4.88	93.47	.95	.70
40-44	100.00	2.19	95.63	1.45	.73
45-49	100.00	1.10	95.24	2.98	.67
50-54	100.00	1.25	94.16	4.06	.53
55-59	100.00	.73	91.14	7.69	.44
60-64	100.00	1.30	86.79	11.12	.80
65 YEARS AND OVER	100.00	.54	73.02	26.01	.43
FEMALE					
TOTAL (ALL AGES)	100.00	56.04	39.26	4.37	.32
TOTAL (10 YEARS AND OVER)	100.00	40.12	53.48	5.96	.44
10-14	100.00	99.89	.11		
15-19	100.00	91.06	8.88		.06
20-24	100.00	50.38	49.30	.08	.25
25-29	100.00	16.84	82.09	.61	.46
30-34	100.00	4.71	93.35	.98	.96
35-39	100.00	2.41	94.02	2.83	.74
40-44	100.00	1.26	92.55	5.41	.78
45-49	100.00	1.01	89.04	9.41	.54
50-54	100.00	.87	85.30	12.61	1.22
55-59	100.00	.82	76.13	22.55	.50
60-64	100.00	1.19	69.21	28.17	1.43
65 YEARS AND OVER	100.00	.56	44.90	54.12	.42

TABLE-4.1 (A) PUNJAB RURAL

AGE GROUPS (YEARS)	MARITAL STATUS				
	TOTAL	NEVER MARRIED	MARRIED	WIDOW / WIDOWER	DIVORCED
1	2	3	4	5	6
BOTH SEXES					
TOTAL (ALL AGES)	100.00	59.30	37.13	3.22	.35
TOTAL (10 YEARS AND OVER)	100.00	43.21	51.81	4.49	.48
10-14	100.00	99.91	.09		
15-19	100.00	93.39	6.56		.05
20-24	100.00	58.80	40.87	.10	.23
25-29	100.00	22.89	75.98	.52	.60
30-34	100.00	8.07	90.29	.62	1.02
35-39	100.00	3.48	93.81	1.86	.85
40-44	100.00	1.65	94.01	3.45	.89
45-49	100.00	1.03	92.74	5.45	.78
50-54	100.00	.89	90.10	7.81	1.20
55-59	100.00	.63	83.87	14.82	.68
60-64	100.00	1.30	78.41	19.01	1.28
65 YEARS AND OVER	100.00	.44	62.16	36.88	.53
MALE					
TOTAL (ALL AGES)	100.00	62.75	34.86	2.09	.30
TOTAL (10 YEARS AND OVER)	100.00	47.48	49.15	2.95	.42
10-14	100.00	99.93	.07		
15-19	100.00	97.42	2.55		.04
20-24	100.00	73.73	25.95	.16	.16
25-29	100.00	32.64	66.49	.27	.60
30-34	100.00	12.83	86.09	.31	.76
35-39	100.00	4.82	93.43	.97	.78
40-44	100.00	2.12	95.33	1.73	.82
45-49	100.00	.95	95.68	2.54	.83
50-54	100.00	1.12	93.74	4.35	.79
55-59	100.00	.51	91.01	7.81	.67
60-64	100.00	1.16	86.46	11.33	1.05
65 YEARS AND OVER	100.00	.55	74.17	24.74	.54
FEMALE					
TOTAL (ALL AGES)	100.00	55.81	39.43	4.36	.40
TOTAL (10 YEARS AND OVER)	100.00	38.98	54.45	6.02	.55
10-14	100.00	99.89	.11		
15-19	100.00	89.42	10.51		.07
20-24	100.00	45.31	54.35	.05	.29
25-29	100.00	14.54	84.12	.74	.60
30-34	100.00	4.08	93.81	.88	1.23
35-39	100.00	2.31	94.15	2.63	.91
40-44	100.00	1.21	92.77	5.07	.95
45-49	100.00	1.12	89.65	8.50	.73
50-54	100.00	.65	86.09	11.62	1.64
55-59	100.00	.74	76.75	21.82	.69
60-64	100.00	1.45	69.07	27.93	1.55
65 YEARS AND OVER	100.00	.28	46.85	52.35	.51

TABLE-4.1 (B) PUNJAB URBAN

AGE GROUPS (YEARS)	MARITAL STATUS				
	TOTAL	NEVER MARRIED	MARRIED	WIDOW / WIDOWER	DIVORCED
1	2	3	4	5	6
BOTH SEXES					
TOTAL (ALL AGES)	100.00	59.38	37.22	3.22	.18
TOTAL (10 YEARS AND OVER)	100.00	46.31	49.20	4.25	.24
10-14	100.00	99.86	.14		
15-19	100.00	96.82	3.13	.02	.03
20-24	100.00	72.14	27.62	.10	.13
25-29	100.00	32.84	66.35	.46	.35
30-34	100.00	10.38	88.00	.91	.72
35-39	100.00	3.78	93.66	2.09	.48
40-44	100.00	1.83	94.14	3.53	.50
45-49	100.00	1.11	91.44	7.16	.28
50-54	100.00	1.39	89.44	8.95	.22
55-59	100.00	1.09	83.80	15.08	.03
60-64	100.00	1.15	79.33	18.86	.67
65 YEARS AND OVER	100.00	.86	57.31	41.68	.14
MALE					
TOTAL (ALL AGES)	100.00	62.13	35.60	2.07	.20
TOTAL (10 YEARS AND OVER)	100.00	50.03	46.98	2.73	.27
10-14	100.00	99.83	.17		
15-19	100.00	99.09	.86	.04	.01
20-24	100.00	84.55	15.27	.09	.10
25-29	100.00	45.43	53.48	.55	.54
30-34	100.00	15.25	83.13	.62	.99
35-39	100.00	4.97	93.55	.91	.56
40-44	100.00	2.31	96.19	.93	.57
45-49	100.00	1.38	94.46	3.76	.39
50-54	100.00	1.50	95.01	3.49	
55-59	100.00	1.16	91.38	7.46	
60-64	100.00	1.60	87.51	10.64	.26
65 YEARS AND OVER	100.00	.51	70.03	29.30	.15
FEMALE					
TOTAL (ALL AGES)	100.00	56.52	38.91	4.41	.16
TOTAL (10 YEARS AND OVER)	100.00	42.44	51.51	5.83	.22
10-14	100.00	99.89	.11		
15-19	100.00	94.38	5.57		.05
20-24	100.00	59.70	40.02	.12	.16
25-29	100.00	21.17	78.28	.37	.18
30-34	100.00	5.87	92.50	1.17	.46
35-39	100.00	2.62	93.76	3.23	.39
40-44	100.00	1.36	92.14	6.07	.43
45-49	100.00	.79	87.81	11.25	.15
50-54	100.00	1.28	83.83	14.45	.44
55-59	100.00	1.01	74.72	24.21	.06
60-64	100.00	.61	69.52	28.71	1.16
65 YEARS AND OVER	100.00	1.35	39.27	59.24	.14

PERCENTAGE DISTRIBUTION OF POPULATION 10 YEARS OF AGE AND OVER BY AGE, SEX, AND MARITAL STATUS 2010-11

TABLE-4.2 SINDH

AGE GROUPS (YEARS)	MARITAL STATUS				
	TOTAL	NEVER MARRIED	MARRIED	WIDOW / WIDOWER	DIVORCED
1	2	3	4	5	6
BOTH SEXES					
TOTAL (ALL AGES)	100.00	61.21	36.45	2.28	.05
TOTAL (10 YEARS AND OVER)	100.00	46.58	50.21	3.14	.07
10-14	100.00	99.96	.04		
15-19	100.00	95.10	4.88	.02	.01
20-24	100.00	66.49	33.37	.05	.09
25-29	100.00	28.40	71.33	.18	.09
30-34	100.00	8.38	91.17	.39	.06
35-39	100.00	2.80	96.05	1.01	.14
40-44	100.00	1.36	96.29	2.14	.21
45-49	100.00	1.20	94.24	4.47	.09
50-54	100.00	1.03	90.55	8.36	.06
55-59	100.00	.41	87.22	12.38	
60-64	100.00	.77	74.83	24.02	.38
65 YEARS AND OVER	100.00	.57	56.43	42.82	.18
MALE					
TOTAL (ALL AGES)	100.00	64.87	34.13	.97	.03
TOTAL (10 YEARS AND OVER)	100.00	52.05	46.58	1.32	.05
10-14	100.00	100.00			
15-19	100.00	98.20	1.74	.04	.02
20-24	100.00	82.39	17.58		.03
25-29	100.00	43.82	55.86	.21	.10
30-34	100.00	12.89	86.69	.38	.04
35-39	100.00	3.64	96.11	.25	
40-44	100.00	1.73	97.32	.88	.07
45-49	100.00	1.41	96.82	1.72	.05
50-54	100.00	1.22	96.40	2.38	
55-59	100.00	.63	95.46	3.91	
60-64	100.00	.90	91.53	7.15	.41
65 YEARS AND OVER	100.00	.86	76.31	22.51	.31
FEMALE					
TOTAL (ALL AGES)	100.00	57.08	39.08	3.76	.08
TOTAL (10 YEARS AND OVER)	100.00	40.27	54.39	5.23	.11
10-14	100.00	99.90	.10		
15-19	100.00	91.10	8.90		
20-24	100.00	48.18	51.55	.10	.17
25-29	100.00	12.74	87.03	.14	.08
30-34	100.00	4.15	95.36	.40	.09
35-39	100.00	1.93	95.99	1.80	.28
40-44	100.00	.97	95.18	3.49	.35
45-49	100.00	.94	91.15	7.75	.15
50-54	100.00	.82	83.96	15.09	.13
55-59	100.00	.10	75.85	24.05	
60-64	100.00	.59	52.89	46.18	.34
65 YEARS AND OVER	100.00	.20	31.24	68.55	

TABLE-4.2 (A) SINDH RURAL

AGE GROUPS (YEARS)	MARITAL STATUS				
	TOTAL	NEVER MARRIED	MARRIED	WIDOW / WIDOWER	DIVORCED
1	2	3	4	5	6
BOTH SEXES					
TOTAL (ALL AGES)	100.00	61.81	36.27	1.89	.03
TOTAL (10 YEARS AND OVER)	100.00	43.77	53.40	2.78	.05
10-14	100.00	99.95	.05		
15-19	100.00	92.41	7.57		.02
20-24	100.00	50.68	49.21	.04	.07
25-29	100.00	15.84	83.92	.22	.02
30-34	100.00	4.79	94.69	.47	.05
35-39	100.00	1.27	97.63	1.02	.08
40-44	100.00	.49	97.57	1.72	.23
45-49	100.00	.39	96.77	2.79	.05
50-54	100.00	.85	90.97	8.04	.13
55-59	100.00	.22	87.77	12.01	
60-64	100.00	.31	74.42	25.27	
65 YEARS AND OVER	100.00	.46	53.15	46.39	
MALE					
TOTAL (ALL AGES)	100.00	65.59	33.57	.83	.01
TOTAL (10 YEARS AND OVER)	100.00	49.97	48.81	1.21	.02
10-14	100.00	100.00			
15-19	100.00	97.29	2.69		.03
20-24	100.00	69.56	30.37		.07
25-29	100.00	26.58	73.14	.28	
30-34	100.00	7.83	91.68	.49	
35-39	100.00	1.64	98.19	.17	
40-44	100.00	.45	98.52	1.03	
45-49	100.00	.51	98.11	1.29	.10
50-54	100.00	1.17	96.20	2.63	
55-59	100.00	.38	95.83	3.79	
60-64	100.00	.55	89.92	9.53	
65 YEARS AND OVER	100.00	.56	75.68	23.76	
FEMALE					
TOTAL (ALL AGES)	100.00	57.46	39.37	3.11	.06
TOTAL (10 YEARS AND OVER)	100.00	36.46	58.81	4.64	.09
10-14	100.00	99.87	.13		
15-19	100.00	85.45	14.55		
20-24	100.00	29.58	70.26	.08	.08
25-29	100.00	6.06	93.73	.17	.05
30-34	100.00	1.89	97.56	.45	.10
35-39	100.00	.87	97.03	1.93	.17
40-44	100.00	.52	96.54	2.47	.47
45-49	100.00	.24	95.10	4.66	
50-54	100.00	.48	84.91	14.33	.28
55-59	100.00		77.00	23.00	
60-64	100.00		54.42	45.58	
65 YEARS AND OVER	100.00	.34	27.67	71.99	

TABLE-4.2 (B) SINDH URBAN

AGE GROUPS (YEARS)	MARITAL STATUS				
	TOTAL	NEVER MARRIED	MARRIED	WIDOW / WIDOWER	DIVORCED
1	2	3	4	5	6
BOTH SEXES					
TOTAL (ALL AGES)	100.00	60.56	36.66	2.70	.08
TOTAL (10 YEARS AND OVER)	100.00	49.27	47.16	3.48	.10
10-14	100.00	99.97	.03		
15-19	100.00	97.62	2.34	.04	
20-24	100.00	78.27	21.56	.06	.11
25-29	100.00	40.76	58.95	.13	.16
30-34	100.00	12.07	87.55	.31	.08
35-39	100.00	4.42	94.37	1.00	.20
40-44	100.00	2.22	95.04	2.55	.19
45-49	100.00	1.91	92.02	5.94	.13
50-54	100.00	1.19	90.18	8.63	
55-59	100.00	.57	86.75	12.68	
60-64	100.00	1.16	75.18	22.95	.71
65 YEARS AND OVER	100.00	.65	58.56	40.50	.29
MALE					
TOTAL (ALL AGES)	100.00	64.07	34.75	1.12	.06
TOTAL (10 YEARS AND OVER)	100.00	54.09	44.40	1.43	.07
10-14	100.00	100.00			
15-19	100.00	99.14	.78	.07	
20-24	100.00	91.73	8.27		
25-29	100.00	59.08	40.58	.15	.20
30-34	100.00	18.19	81.48	.26	.08
35-39	100.00	5.82	93.84	.34	
40-44	100.00	2.99	96.15	.73	.14
45-49	100.00	2.24	95.65	2.11	
50-54	100.00	1.27	96.58	2.15	
55-59	100.00	.84	95.15	4.01	
60-64	100.00	1.20	92.89	5.15	.77
65 YEARS AND OVER	100.00	1.04	76.69	21.77	.50
FEMALE					
TOTAL (ALL AGES)	100.00	56.66	38.78	4.46	.10
TOTAL (10 YEARS AND OVER)	100.00	43.82	50.26	5.79	.13
10-14	100.00	99.93	.07		
15-19	100.00	95.83	4.17		
20-24	100.00	62.43	37.21	.12	.23
25-29	100.00	20.07	79.69	.12	.12
30-34	100.00	6.43	93.14	.35	.07
35-39	100.00	3.02	94.91	1.67	.40
40-44	100.00	1.41	93.86	4.50	.24
45-49	100.00	1.54	87.82	10.36	.28
50-54	100.00	1.11	83.16	15.73	
55-59	100.00	.18	74.86	24.96	
60-64	100.00	1.10	51.56	46.70	.64
65 YEARS AND OVER	100.00	.11	33.81	66.08	

PERCENTAGE DISTRIBUTION OF POPULATION 10 YEARS OF AGE AND OVER BY AGE, SEX, AND MARITAL STATUS 2010-11

TABLE-4.3 KHYBER PK

AGE GROUPS (YEARS)	MARITAL STATUS				
	TOTAL	NEVER MARRIED	MARRIED	WIDOW / WIDOWER	DIVORCED
1	2	3	4	5	6
BOTH SEXES					
TOTAL (ALL AGES)	100.00	63.03	34.58	2.34	.06
TOTAL (10 YEARS AND OVER)	100.00	46.59	49.95	3.38	.08
10-14	100.00	99.92	.05	.03	
15-19	100.00	91.88	8.07	.04	.01
20-24	100.00	55.09	44.70	.09	.12
25-29	100.00	24.44	74.94	.37	.25
30-34	100.00	9.09	90.02	.78	.11
35-39	100.00	3.72	94.68	1.52	.08
40-44	100.00	2.09	95.66	2.12	.14
45-49	100.00	1.92	93.77	4.20	.11
50-54	100.00	1.45	90.39	8.04	.12
55-59	100.00	1.76	87.11	11.13	
60-64	100.00	1.46	80.44	17.94	.16
65 YEARS AND OVER	100.00	1.21	62.54	36.21	.03
MALE					
TOTAL (ALL AGES)	100.00	68.00	31.00	.97	.03
TOTAL (10 YEARS AND OVER)	100.00	52.82	45.71	1.44	.04
10-14	100.00	99.89	.06	.05	
15-19	100.00	98.25	1.70	.05	
20-24	100.00	76.01	23.89		.10
25-29	100.00	37.09	62.70	.05	.17
30-34	100.00	12.43	86.90	.66	
35-39	100.00	3.91	95.47	.62	
40-44	100.00	1.59	98.16	.26	
45-49	100.00	1.53	97.97	.50	
50-54	100.00	1.03	96.98	1.99	
55-59	100.00	.85	97.12	2.02	
60-64	100.00	.19	94.26	5.27	.28
65 YEARS AND OVER	100.00	.63	80.64	18.67	.06
FEMALE					
TOTAL (ALL AGES)	100.00	58.06	38.15	3.70	.09
TOTAL (10 YEARS AND OVER)	100.00	40.62	54.02	5.24	.12
10-14	100.00	99.96	.04		
15-19	100.00	85.16	14.79	.03	.03
20-24	100.00	38.80	60.89	.16	.15
25-29	100.00	14.30	84.75	.64	.32
30-34	100.00	6.52	92.41	.87	.20
35-39	100.00	3.57	94.07	2.23	.14
40-44	100.00	2.54	93.42	3.78	.26
45-49	100.00	2.27	90.04	7.49	.20
50-54	100.00	1.83	84.38	13.56	.23
55-59	100.00	2.79	75.73	21.48	
60-64	100.00	3.13	62.38	34.49	
65 YEARS AND OVER	100.00	2.03	36.81	61.16	

TABLE-4.3 (A) KHYBER PK RURAL

AGE GROUPS (YEARS)	MARITAL STATUS				
	TOTAL	NEVER MARRIED	MARRIED	WIDOW / WIDOWER	DIVORCED
1	2	3	4	5	6
BOTH SEXES					
TOTAL (ALL AGES)	100.00	63.32	34.39	2.24	.05
TOTAL (10 YEARS AND OVER)	100.00	46.47	50.19	3.28	.07
10-14	100.00	99.92	.04	.03	
15-19	100.00	91.33	8.64	.03	
20-24	100.00	53.00	46.77	.09	.14
25-29	100.00	22.18	77.26	.30	.26
30-34	100.00	8.80	90.30	.83	.07
35-39	100.00	3.58	94.96	1.39	.07
40-44	100.00	2.11	95.80	2.01	.07
45-49	100.00	1.84	94.44	3.64	.08
50-54	100.00	1.23	90.61	8.08	.08
55-59	100.00	1.95	87.52	10.53	
60-64	100.00	1.20	81.85	16.77	.19
65 YEARS AND OVER	100.00	1.05	62.73	36.22	
MALE					
TOTAL (ALL AGES)	100.00	68.42	30.60	.95	.03
TOTAL (10 YEARS AND OVER)	100.00	52.83	45.70	1.42	.04
10-14	100.00	99.89	.05	.06	
15-19	100.00	98.17	1.77	.06	
20-24	100.00	74.03	25.85		.12
25-29	100.00	34.06	65.78		.16
30-34	100.00	12.33	86.86	.81	
35-39	100.00	3.79	95.53	.68	
40-44	100.00	1.79	97.88	.32	
45-49	100.00	1.31	98.25	.44	
50-54	100.00	.91	97.05	2.04	
55-59	100.00	.92	97.62	1.46	
60-64	100.00	.22	94.52	4.94	.33
65 YEARS AND OVER	100.00	.47	81.03	18.50	
FEMALE					
TOTAL (ALL AGES)	100.00	58.28	38.13	3.52	.07
TOTAL (10 YEARS AND OVER)	100.00	40.46	54.42	5.02	.10
10-14	100.00	99.97	.03		
15-19	100.00	84.18	15.82		
20-24	100.00	37.45	62.25	.15	.15
25-29	100.00	13.11	86.03	.53	.33
30-34	100.00	6.16	92.87	.85	.12
35-39	100.00	3.42	94.51	1.94	.13
40-44	100.00	2.38	94.06	3.43	.13
45-49	100.00	2.33	91.00	6.52	.15
50-54	100.00	1.52	84.82	13.50	.16
55-59	100.00	3.06	76.70	20.24	
60-64	100.00	2.53	64.57	32.90	
65 YEARS AND OVER	100.00	1.90	36.37	61.73	

TABLE-4.3 (B) KHYBER PK URBAN

AGE GROUPS (YEARS)	MARITAL STATUS				
	TOTAL	NEVER MARRIED	MARRIED	WIDOW / WIDOWER	DIVORCED
1	2	3	4	5	6
BOTH SEXES					
TOTAL (ALL AGES)	100.00	61.60	35.51	2.79	.10
TOTAL (10 YEARS AND OVER)	100.00	47.13	48.89	3.85	.13
10-14	100.00	99.90	.10		
15-19	100.00	94.41	5.44	.07	.07
20-24	100.00	63.39	36.45	.11	.06
25-29	100.00	32.88	66.24	.65	.23
30-34	100.00	10.36	88.80	.55	.28
35-39	100.00	4.33	93.46	2.12	.09
40-44	100.00	1.98	94.95	2.61	.46
45-49	100.00	2.26	90.86	6.66	.22
50-54	100.00	2.44	89.41	7.85	.29
55-59	100.00	.81	85.16	14.03	
60-64	100.00	2.82	73.19	23.99	
65 YEARS AND OVER	100.00	1.91	61.72	36.18	.19
MALE					
TOTAL (ALL AGES)	100.00	66.01	32.89	1.08	.03
TOTAL (10 YEARS AND OVER)	100.00	52.73	45.73	1.50	.04
10-14	100.00	99.89	.11		
15-19	100.00	98.62	1.38		
20-24	100.00	82.92	17.08		
25-29	100.00	47.09	52.52	.20	.19
30-34	100.00	12.85	87.07	.08	
35-39	100.00	4.40	95.20	.40	
40-44	100.00	.76	99.24		
45-49	100.00	2.52	96.70	.78	
50-54	100.00	1.58	96.66	1.76	
55-59	100.00	.58	95.08	4.34	
60-64	100.00		92.77	7.23	
65 YEARS AND OVER	100.00	1.40	78.82	19.45	.33
FEMALE					
TOTAL (ALL AGES)	100.00	56.97	38.26	4.59	.17
TOTAL (10 YEARS AND OVER)	100.00	41.36	52.14	6.26	.23
10-14	100.00	99.91	.09		
15-19	100.00	89.84	9.85	.16	.15
20-24	100.00	44.84	54.84	.21	.11
25-29	100.00	19.24	79.41	1.08	.27
30-34	100.00	8.22	90.30	.95	.53
35-39	100.00	4.27	91.99	3.59	.16
40-44	100.00	3.45	89.81	5.73	1.01
45-49	100.00	2.04	86.04	11.51	.41
50-54	100.00	3.28	82.34	13.80	.58
55-59	100.00	1.17	70.01	28.81	
60-64	100.00	5.78	52.60	41.62	
65 YEARS AND OVER	100.00	2.61	38.68	58.71	

PERCENTAGE DISTRIBUTION OF POPULATION 10 YEARS OF AGE AND OVER BY AGE, SEX, AND MARITAL STATUS 2010-11

TABLE-4.4 BALOCHISTAN

AGE GROUPS (YEARS)	MARITAL STATUS				
	TOTAL	NEVER MARRIED	MARRIED	WIDOW / WIDOWER	DIVORCED
1	2	3	4	5	6
BOTH SEXES					
TOTAL (ALL AGES)	100.00	66.02	32.76	1.21	.01
TOTAL (10 YEARS AND OVER)	100.00	46.37	51.70	1.92	.01
10-14	100.00	99.98	.02		
15-19	100.00	96.78	3.22		
20-24	100.00	61.66	37.92	.42	
25-29	100.00	15.02	84.78	.20	
30-34	100.00	1.64	98.17	.19	
35-39	100.00	.37	99.33	.30	
40-44	100.00	.16	98.79	1.05	
45-49	100.00	.11	96.02	3.88	
50-54	100.00	.24	89.21	10.55	
55-59	100.00		82.47	17.18	.36
60-64	100.00		73.65	26.35	
65 YEARS AND OVER	100.00		67.03	32.97	
MALE					
TOTAL (ALL AGES)	100.00	68.75	30.65	.58	.01
TOTAL (10 YEARS AND OVER)	100.00	52.65	46.45	.89	.02
10-14	100.00	99.96	.04		
15-19	100.00	99.45	.55		
20-24	100.00	81.03	18.66	.31	
25-29	100.00	31.91	67.87	.22	
30-34	100.00	3.15	96.44	.41	
35-39	100.00	.34	99.41	.25	
40-44	100.00	.25	99.49	.26	
45-49	100.00	.04	98.69	1.27	
50-54	100.00	.35	95.64	4.01	
55-59	100.00		93.37	5.96	.67
60-64	100.00		90.69	9.31	
65 YEARS AND OVER	100.00		78.94	21.06	
FEMALE					
TOTAL (ALL AGES)	100.00	62.94	35.13	1.92	
TOTAL (10 YEARS AND OVER)	100.00	38.63	58.18	3.19	
10-14	100.00	100.00			
15-19	100.00	92.13	7.87		
20-24	100.00	36.37	63.07	.56	
25-29	100.00	3.28	96.54	.18	
30-34	100.00	.42	99.56	.02	
35-39	100.00	.40	99.24	.36	
40-44	100.00		97.57	2.43	
45-49	100.00	.18	92.82	7.00	
50-54	100.00	.09	80.10	19.82	
55-59	100.00		69.82	30.18	
60-64	100.00		51.68	48.32	
65 YEARS AND OVER	100.00		49.68	50.32	

PERCENTAGE DISTRIBUTION OF POPULATION 10 YEARS OF AGE AND OVER BY AGE, SEX, AND MARITAL STATUS 2010-11

TABLE-4.4 (A) BALOCHISTAN RURAL

AGE GROUPS (YEARS)	MARITAL STATUS				
	TOTAL	NEVER MARRIED	MARRIED	WIDOW / WIDOWER	DIVORCED
1	2	3	4	5	6
BOTH SEXES					
TOTAL (ALL AGES)	100.00	66.27	32.66	1.06	.01
TOTAL (10 YEARS AND OVER)	100.00	45.93	52.36	1.70	.01
10-14	100.00	100.00			
15-19	100.00	96.92	3.08		
20-24	100.00	59.46	40.06	.47	
25-29	100.00	13.47	86.32	.22	
30-34	100.00	1.41	98.46	.14	
35-39	100.00	.34	99.44	.22	
40-44	100.00	.22	98.76	1.02	
45-49	100.00		96.84	3.16	
50-54	100.00	.29	89.18	10.53	
55-59	100.00		83.68	15.83	.49
60-64	100.00		74.04	25.96	
65 YEARS AND OVER	100.00		65.75	34.25	
MALE					
TOTAL (ALL AGES)	100.00	68.91	30.50	.58	.01
TOTAL (10 YEARS AND OVER)	100.00	52.38	46.72	.88	.02
10-14	100.00	100.00			
15-19	100.00	99.68	.32		
20-24	100.00	79.44	20.11	.45	
25-29	100.00	29.50	70.26	.25	
30-34	100.00	2.75	96.94	.31	
35-39	100.00	.32	99.47	.21	
40-44	100.00	.33	99.36	.31	
45-49	100.00		98.83	1.17	
50-54	100.00	.48	95.18	4.34	
55-59	100.00		92.91	6.21	.89
60-64	100.00		90.71	9.29	
65 YEARS AND OVER	100.00		73.28	26.72	
FEMALE					
TOTAL (ALL AGES)	100.00	63.29	35.11	1.61	
TOTAL (10 YEARS AND OVER)	100.00	37.91	59.37	2.72	
10-14	100.00	100.00			
15-19	100.00	91.99	8.01		
20-24	100.00	33.62	65.88	.50	
25-29	100.00	2.95	96.85	.20	
30-34	100.00	.36	99.64		
35-39	100.00	.37	99.41	.23	
40-44	100.00		97.66	2.34	
45-49	100.00		94.46	5.54	
50-54	100.00		80.48	19.52	
55-59	100.00		72.39	27.61	
60-64	100.00		49.31	50.69	
65 YEARS AND OVER	100.00		55.20	44.80	

TABLE-4.4 (B) BALOCHISTAN URBAN

AGE GROUPS (YEARS)	MARITAL STATUS				
	TOTAL	NEVER MARRIED	MARRIED	WIDOW / WIDOWER	DIVORCED
1	2	3	4	5	6
BOTH SEXES					
TOTAL (ALL AGES)	100.00	65.24	33.06	1.70	
TOTAL (10 YEARS AND OVER)	100.00	47.70	49.74	2.56	
10-14	100.00	99.90	.10		
15-19	100.00	96.41	3.59		
20-24	100.00	66.69	33.01	.30	
25-29	100.00	19.95	79.91	.14	
30-34	100.00	2.50	97.09	.41	
35-39	100.00	.47	98.92	.61	
40-44	100.00		98.87	1.13	
45-49	100.00	.39	93.80	5.81	
50-54	100.00	.12	89.29	10.58	
55-59	100.00		79.08	20.92	
60-64	100.00		72.74	27.26	
65 YEARS AND OVER	100.00		68.94	31.06	
MALE					
TOTAL (ALL AGES)	100.00	68.26	31.14	.61	
TOTAL (10 YEARS AND OVER)	100.00	53.50	45.61	.89	
10-14	100.00	99.82	.18		
15-19	100.00	98.82	1.18		
20-24	100.00	84.64	15.36		
25-29	100.00	38.55	61.29	.16	
30-34	100.00	4.57	94.67	.77	
35-39	100.00	.42	99.16	.41	
40-44	100.00		99.89	.11	
45-49	100.00	.15	98.31	1.53	
50-54	100.00		96.83	3.17	
55-59	100.00		94.80	5.20	
60-64	100.00		90.64	9.36	
65 YEARS AND OVER	100.00		87.00	13.00	
FEMALE					
TOTAL (ALL AGES)	100.00	61.84	35.22	2.94	
TOTAL (10 YEARS AND OVER)	100.00	40.77	54.67	4.56	
10-14	100.00	100.00			
15-19	100.00	92.48	7.52		
20-24	100.00	42.78	56.52	.70	
25-29	100.00	4.42	95.45	.13	
30-34	100.00	.68	99.22	.10	
35-39	100.00	.51	98.67	.82	
40-44	100.00		97.35	2.65	
45-49	100.00	.67	88.40	10.93	
50-54	100.00	.29	79.17	20.54	
55-59	100.00		63.40	36.60	
60-64	100.00		55.91	44.09	
65 YEARS AND OVER	100.00		40.98	59.02	

PERCENTAGE DISTRIBUTION OF TOTAL POPULATION AND THAT OF 10 YEARS AGE AND OVER
BY AGE, SEX, AREA AND NATURE OF ACTIVITIES 2010-11

TABLE-5 PAKISTAN

AGE GROUPS (YEARS)	TOTAL POPULATION			CIVILIAN LABOUR FORCE			OUT OF LABOUR FORCE		
	TOTAL	MALE	FEMALE	TOTAL	MALE	FEMALE	TOTAL	MALE	FEMALE
1	2	3	4	5	6	7	8	9	10
ALL AREAS									
TOTAL (ALL AGES)	100.00	51.17	48.83	32.83	25.21	7.62	67.17	25.96	41.21
TOTAL (10 YEARS AND OVER)	100.00	51.06	48.94	45.69	35.08	10.60	54.31	15.98	38.33
10-14	18.59	9.97	8.62	2.18	1.42	.76	16.41	8.54	7.86
15-19	15.85	8.32	7.54	5.77	4.29	1.48	10.09	4.03	6.06
20-24	12.61	6.21	6.40	6.78	5.24	1.55	5.83	.98	4.85
25-29	9.65	4.55	5.10	5.68	4.40	1.28	3.97	.15	3.82
30-34	8.11	3.77	4.34	4.83	3.70	1.13	3.28	.07	3.21
35-39	7.67	3.71	3.96	4.79	3.65	1.15	2.87	.06	2.81
40-44	6.54	3.28	3.26	4.20	3.22	.98	2.34	.06	2.28
45-49	5.90	3.09	2.81	3.82	3.02	.80	2.08	.07	2.01
50-54	4.36	2.25	2.11	2.77	2.17	.59	1.59	.08	1.52
55-59	3.56	1.90	1.66	2.19	1.75	.43	1.37	.15	1.22
60-64	2.68	1.47	1.20	1.40	1.15	.25	1.28	.32	.95
65 YEARS AND OVER	4.48	2.55	1.93	1.27	1.06	.21	3.21	1.49	1.72
RURAL									
TOTAL (ALL AGES)	100.00	50.95	49.05	34.26	24.76	9.50	65.74	26.19	39.55
TOTAL (10 YEARS AND OVER)	100.00	50.67	49.33	49.05	35.45	13.60	50.95	15.21	35.73
10-14	19.65	10.68	8.97	2.93	1.84	1.09	16.72	8.84	7.88
15-19	15.78	8.24	7.54	6.64	4.72	1.92	9.14	3.52	5.62
20-24	11.90	5.68	6.21	6.82	5.00	1.81	5.08	.68	4.40
25-29	9.45	4.31	5.14	5.78	4.20	1.58	3.66	.11	3.55
30-34	7.98	3.65	4.33	5.03	3.58	1.45	2.95	.06	2.88
35-39	7.73	3.69	4.04	5.11	3.63	1.48	2.62	.06	2.56
40-44	6.45	3.20	3.25	4.41	3.15	1.26	2.04	.05	1.99
45-49	5.75	2.97	2.79	3.97	2.91	1.06	1.78	.06	1.73
50-54	4.26	2.22	2.05	2.92	2.15	.77	1.34	.06	1.28
55-59	3.53	1.83	1.70	2.31	1.72	.58	1.22	.11	1.12
60-64	2.74	1.51	1.23	1.61	1.28	.33	1.13	.22	.90
65 YEARS AND OVER	4.78	2.69	2.09	1.52	1.25	.26	3.27	1.44	1.83
URBAN									
TOTAL (ALL AGES)	100.00	51.61	48.39	29.99	26.09	3.89	70.01	25.51	44.50
TOTAL (10 YEARS AND OVER)	100.00	51.79	48.21	39.54	34.41	5.13	60.46	17.39	43.07
10-14	16.65	8.66	7.99	.81	.65	.16	15.84	8.01	7.83
15-19	15.99	8.45	7.53	4.17	3.51	.66	11.82	4.95	6.87
20-24	13.92	7.18	6.74	6.73	5.66	1.07	7.20	1.52	5.68
25-29	10.03	4.99	5.04	5.49	4.77	.72	4.53	.22	4.31
30-34	8.35	4.00	4.36	4.46	3.92	.54	3.90	.08	3.82
35-39	7.54	3.73	3.81	4.22	3.68	.54	3.32	.05	3.27
40-44	6.70	3.41	3.29	3.82	3.35	.47	2.88	.06	2.82
45-49	6.18	3.31	2.86	3.56	3.22	.33	2.62	.09	2.53
50-54	4.53	2.32	2.21	2.48	2.21	.26	2.05	.10	1.95
55-59	3.61	2.03	1.57	1.97	1.81	.16	1.63	.22	1.41
60-64	2.57	1.42	1.15	1.02	.90	.11	1.55	.51	1.04
65 YEARS AND OVER	3.93	2.29	1.64	.81	.71	.10	3.12	1.58	1.54

PERCENTAGE DISTRIBUTION OF TOTAL POPULATION AND THAT OF 10 YEARS AGE AND OVER
BY AGE, SEX, AREA AND NATURE OF ACTIVITIES 2010-11

TABLE-5.1 PUNJAB

AGE GROUPS (YEARS)	TOTAL POPULATION			CIVILIAN LABOUR FORCE			OUT OF LABOUR FORCE		
	TOTAL	MALE	FEMALE	TOTAL	MALE	FEMALE	TOTAL	MALE	FEMALE
1	2	3	4	5	6	7	8	9	10
ALL AREAS									
TOTAL (ALL AGES)	100.00	50.48	49.52	35.21	25.52	9.69	64.79	24.96	39.83
TOTAL (10 YEARS AND OVER)	100.00	50.16	49.84	48.26	34.98	13.29	51.74	15.19	36.55
10-14	17.20	9.01	8.19	2.16	1.29	.87	15.04	7.72	7.32
15-19	15.77	7.94	7.82	6.06	4.14	1.93	9.70	3.81	5.90
20-24	13.07	6.33	6.74	7.31	5.38	1.93	5.76	.95	4.81
25-29	9.68	4.53	5.14	5.93	4.40	1.53	3.75	.13	3.61
30-34	7.86	3.65	4.21	4.88	3.57	1.31	2.99	.08	2.90
35-39	7.50	3.56	3.94	4.96	3.49	1.47	2.54	.07	2.47
40-44	6.55	3.20	3.35	4.40	3.13	1.27	2.15	.07	2.08
45-49	6.09	3.19	2.90	4.20	3.10	1.09	1.89	.09	1.81
50-54	4.32	2.23	2.09	2.88	2.14	.75	1.44	.09	1.34
55-59	3.53	1.81	1.71	2.22	1.66	.56	1.31	.15	1.16
60-64	2.86	1.55	1.32	1.58	1.26	.32	1.29	.28	1.00
65 YEARS AND OVER	5.57	3.16	2.41	1.69	1.42	.27	3.88	1.74	2.14
RURAL									
TOTAL (ALL AGES)	100.00	50.27	49.73	37.13	25.18	11.95	62.87	25.09	37.78
TOTAL (10 YEARS AND OVER)	100.00	49.75	50.25	51.81	35.13	16.68	48.19	14.61	33.57
10-14	17.93	9.49	8.44	2.75	1.54	1.21	15.18	7.95	7.23
15-19	15.66	7.77	7.89	6.76	4.32	2.44	8.90	3.45	5.45
20-24	12.52	5.94	6.58	7.52	5.26	2.26	5.00	.68	4.32
25-29	9.39	4.33	5.06	6.06	4.23	1.84	3.33	.11	3.22
30-34	7.59	3.46	4.13	5.02	3.38	1.64	2.56	.08	2.48
35-39	7.47	3.48	4.00	5.26	3.39	1.87	2.21	.08	2.13
40-44	6.46	3.13	3.32	4.65	3.07	1.58	1.81	.06	1.75
45-49	6.00	3.08	2.93	4.41	3.01	1.41	1.59	.07	1.52
50-54	4.29	2.24	2.04	3.12	2.17	.95	1.16	.07	1.09
55-59	3.59	1.79	1.80	2.41	1.68	.72	1.18	.11	1.07
60-64	2.98	1.60	1.38	1.81	1.39	.42	1.17	.21	.96
65 YEARS AND OVER	6.13	3.44	2.69	2.03	1.68	.35	4.10	1.75	2.35
URBAN									
TOTAL (ALL AGES)	100.00	50.91	49.09	31.20	26.23	4.98	68.80	24.68	44.12
TOTAL (10 YEARS AND OVER)	100.00	50.98	49.02	41.24	34.66	6.58	58.76	16.32	42.44
10-14	15.77	8.06	7.70	1.01	.80	.21	14.76	7.26	7.49
15-19	15.97	8.28	7.69	4.69	3.77	.92	11.29	4.51	6.78
20-24	14.17	7.10	7.07	6.89	5.61	1.27	7.28	1.48	5.80
25-29	10.24	4.92	5.31	5.67	4.74	.93	4.57	.18	4.39
30-34	8.41	4.04	4.37	4.58	3.95	.64	3.83	.09	3.73
35-39	7.55	3.72	3.84	4.36	3.66	.69	3.20	.06	3.14
40-44	6.74	3.33	3.41	3.91	3.26	.65	2.83	.08	2.75
45-49	6.26	3.42	2.84	3.77	3.29	.47	2.50	.12	2.37
50-54	4.38	2.20	2.18	2.40	2.06	.34	1.97	.13	1.84
55-59	3.41	1.86	1.55	1.84	1.62	.22	1.57	.24	1.33
60-64	2.63	1.44	1.20	1.11	1.00	.11	1.52	.43	1.09
65 YEARS AND OVER	4.47	2.62	1.85	1.02	.90	.13	3.44	1.72	1.72

PERCENTAGE DISTRIBUTION OF TOTAL POPULATION AND THAT OF 10 YEARS AGE AND OVER
BY AGE, SEX, AREA AND NATURE OF ACTIVITIES 2010-11

TABLE-5.2 SINDH

AGE GROUPS (YEARS)	TOTAL POPULATION			CIVILIAN LABOUR FORCE			OUT OF LABOUR FORCE		
	TOTAL	MALE	FEMALE	TOTAL	MALE	FEMALE	TOTAL	MALE	FEMALE
1	2	3	4	5	6	7	8	9	10
ALL AREAS									
TOTAL (ALL AGES)	100.00	53.06	46.94	32.69	27.34	5.35	67.31	25.72	41.58
TOTAL (10 YEARS AND OVER)	100.00	53.54	46.46	45.03	37.66	7.37	54.97	15.89	39.08
10-14	19.42	10.71	8.70	2.52	1.80	.73	16.89	8.92	7.98
15-19	15.77	8.87	6.90	5.80	4.86	.95	9.97	4.02	5.95
20-24	12.37	6.62	5.75	6.65	5.60	1.05	5.71	1.02	4.70
25-29	9.67	4.87	4.80	5.73	4.70	1.03	3.94	.17	3.77
30-34	8.63	4.18	4.45	5.07	4.13	.94	3.56	.05	3.51
35-39	7.79	3.97	3.82	4.68	3.94	.74	3.12	.03	3.08
40-44	6.90	3.57	3.33	4.17	3.53	.65	2.72	.04	2.68
45-49	5.99	3.26	2.73	3.66	3.24	.42	2.33	.03	2.31
50-54	4.61	2.44	2.17	2.79	2.40	.39	1.82	.04	1.78
55-59	3.74	2.17	1.57	2.29	2.04	.25	1.45	.12	1.32
60-64	2.42	1.38	1.05	1.13	.97	.16	1.29	.40	.89
65 YEARS AND OVER	2.70	1.51	1.19	.53	.46	.07	2.16	1.05	1.12
RURAL									
TOTAL (ALL AGES)	100.00	53.45	46.55	35.50	27.65	7.85	64.50	25.80	38.70
TOTAL (10 YEARS AND OVER)	100.00	54.12	45.88	52.26	40.71	11.55	47.74	13.42	34.32
10-14	21.70	12.43	9.27	4.56	3.19	1.37	17.14	9.24	7.90
15-19	15.60	9.17	6.43	8.14	6.60	1.54	7.45	2.57	4.88
20-24	10.79	5.69	5.10	6.48	5.21	1.27	4.31	.49	3.82
25-29	9.80	4.67	5.13	6.23	4.58	1.65	3.57	.09	3.48
30-34	8.93	4.36	4.57	5.86	4.32	1.53	3.08	.04	3.03
35-39	8.20	4.24	3.96	5.34	4.22	1.12	2.86	.02	2.84
40-44	6.96	3.61	3.36	4.64	3.58	1.06	2.32	.03	2.29
45-49	5.73	3.18	2.55	3.85	3.17	.69	1.88	.01	1.86
50-54	4.37	2.35	2.02	2.94	2.32	.62	1.43	.03	1.40
55-59	3.47	1.99	1.48	2.35	1.92	.43	1.12	.06	1.06
60-64	2.29	1.29	1.00	1.32	1.12	.20	.97	.17	.80
65 YEARS AND OVER	2.17	1.15	1.02	.55	.47	.07	1.62	.68	.94
URBAN									
TOTAL (ALL AGES)	100.00	52.63	47.37	29.61	27.00	2.62	70.39	25.64	44.75
TOTAL (10 YEARS AND OVER)	100.00	52.99	47.01	38.10	34.73	3.37	61.90	18.26	43.64
10-14	17.23	9.07	8.16	.57	.46	.11	16.66	8.61	8.05
15-19	15.93	8.58	7.35	3.56	3.18	.38	12.37	5.40	6.97
20-24	13.88	7.50	6.37	6.82	5.98	.84	7.06	1.53	5.53
25-29	9.55	5.06	4.48	5.25	4.81	.44	4.30	.25	4.05
30-34	8.34	4.00	4.34	4.31	3.95	.37	4.03	.05	3.97
35-39	7.40	3.72	3.69	4.04	3.66	.37	3.37	.05	3.31
40-44	6.84	3.53	3.30	3.73	3.48	.25	3.11	.06	3.06
45-49	6.25	3.35	2.90	3.47	3.31	.17	2.77	.04	2.73
50-54	4.84	2.53	2.31	2.65	2.47	.17	2.19	.06	2.14
55-59	3.99	2.34	1.65	2.23	2.15	.08	1.76	.19	1.58
60-64	2.55	1.46	1.09	.96	.83	.12	1.60	.63	.97
65 YEARS AND OVER	3.20	1.85	1.35	.52	.45	.07	2.69	1.40	1.29

PERCENTAGE DISTRIBUTION OF TOTAL POPULATION AND THAT OF 10 YEARS AGE AND OVER
BY AGE, SEX, AREA AND NATURE OF ACTIVITIES 2010-11

TABLE-5.3 KHYBER PK

AGE GROUPS (YEARS)	TOTAL POPULATION			CIVILIAN LABOUR FORCE			OUT OF LABOUR FORCE		
	TOTAL	MALE	FEMALE	TOTAL	MALE	FEMALE	TOTAL	MALE	FEMALE
1	2	3	4	5	6	7	8	9	10
ALL AREAS									
TOTAL (ALL AGES)	100.00	49.97	50.03	26.40	21.22	5.19	73.60	28.75	44.85
TOTAL (10 YEARS AND OVER)	100.00	48.95	51.05	38.14	30.65	7.49	61.86	18.30	43.56
10-14	20.10	10.74	9.36	1.50	1.17	.33	18.60	9.57	9.03
15-19	17.21	8.83	8.38	4.82	3.91	.91	12.39	4.92	7.47
20-24	12.67	5.54	7.12	5.60	4.35	1.25	7.06	1.19	5.87
25-29	9.66	4.30	5.36	5.02	4.11	.91	4.64	.18	4.45
30-34	7.18	3.12	4.05	3.97	3.06	.91	3.20	.06	3.15
35-39	6.95	3.05	3.90	3.78	3.00	.79	3.17	.06	3.11
40-44	5.76	2.72	3.05	3.28	2.66	.62	2.49	.06	2.43
45-49	5.30	2.49	2.81	2.93	2.42	.51	2.36	.07	2.29
50-54	4.41	2.11	2.31	2.47	2.00	.46	1.95	.10	1.84
55-59	3.71	1.97	1.74	2.12	1.78	.34	1.59	.19	1.40
60-64	2.79	1.58	1.21	1.44	1.20	.23	1.36	.38	.98
65 YEARS AND OVER	4.26	2.50	1.76	1.20	.97	.23	3.05	1.53	1.53
RURAL									
TOTAL (ALL AGES)	100.00	49.71	50.29	26.46	20.85	5.60	73.54	28.86	44.69
TOTAL (10 YEARS AND OVER)	100.00	48.57	51.43	38.61	30.43	8.18	61.39	18.14	43.25
10-14	20.82	11.13	9.69	1.68	1.29	.39	19.14	9.84	9.30
15-19	17.27	8.83	8.44	5.08	4.04	1.04	12.18	4.78	7.40
20-24	12.34	5.25	7.09	5.56	4.22	1.34	6.78	1.03	5.75
25-29	9.29	4.02	5.27	4.80	3.87	.93	4.48	.15	4.33
30-34	7.11	3.05	4.06	3.94	2.99	.95	3.17	.05	3.11
35-39	6.91	3.00	3.91	3.82	2.95	.87	3.09	.06	3.04
40-44	5.79	2.64	3.15	3.25	2.58	.67	2.54	.06	2.48
45-49	5.24	2.49	2.76	2.99	2.42	.58	2.25	.07	2.18
50-54	4.40	2.08	2.32	2.51	1.99	.52	1.89	.09	1.80
55-59	3.74	1.94	1.81	2.15	1.77	.38	1.59	.17	1.43
60-64	2.85	1.64	1.21	1.56	1.31	.26	1.29	.34	.95
65 YEARS AND OVER	4.24	2.50	1.74	1.26	1.00	.26	2.98	1.50	1.48
URBAN									
TOTAL (ALL AGES)	100.00	51.21	48.79	26.15	23.00	3.15	73.85	28.21	45.64
TOTAL (10 YEARS AND OVER)	100.00	50.71	49.29	36.00	31.66	4.34	64.00	19.04	44.96
10-14	16.82	8.95	7.87	.69	.63	.07	16.13	8.33	7.80
15-19	16.93	8.81	8.12	3.59	3.29	.30	13.34	5.52	7.82
20-24	14.18	6.91	7.27	5.80	4.95	.85	8.37	1.95	6.42
25-29	11.38	5.57	5.80	6.02	5.22	.80	5.36	.35	5.01
30-34	7.48	3.47	4.02	4.11	3.38	.73	3.37	.08	3.29
35-39	7.13	3.27	3.86	3.63	3.23	.40	3.50	.04	3.46
40-44	5.62	3.07	2.56	3.40	3.03	.36	2.23	.03	2.19
45-49	5.53	2.50	3.03	2.65	2.42	.23	2.88	.08	2.80
50-54	4.47	2.21	2.26	2.29	2.08	.21	2.18	.13	2.05
55-59	3.56	2.15	1.41	2.01	1.86	.15	1.55	.29	1.26
60-64	2.54	1.30	1.24	.85	.73	.13	1.69	.58	1.11
65 YEARS AND OVER	4.36	2.50	1.86	.95	.84	.11	3.41	1.66	1.75

PERCENTAGE DISTRIBUTION OF TOTAL POPULATION AND THAT OF 10 YEARS AGE AND OVER
BY AGE, SEX, AREA AND NATURE OF ACTIVITIES 2010-11

TABLE-5.4 BALOCHISTAN

AGE GROUPS (YEARS)	TOTAL POPULATION			CIVILIAN LABOUR FORCE			OUT OF LABOUR FORCE		
	TOTAL	MALE	FEMALE	TOTAL	MALE	FEMALE	TOTAL	MALE	FEMALE
1	2	3	4	5	6	7	8	9	10
ALL AREAS									
TOTAL (ALL AGES)	100.00	52.98	47.02	25.24	22.63	2.61	74.76	30.36	44.40
TOTAL (10 YEARS AND OVER)	100.00	55.19	44.81	39.83	35.71	4.12	60.17	19.48	40.69
10-14	26.97	15.61	11.36	2.64	1.79	.85	24.33	13.82	10.51
15-19	13.26	8.43	4.84	4.70	4.28	.41	8.57	4.15	4.42
20-24	8.00	4.53	3.47	4.49	4.08	.41	3.51	.45	3.06
25-29	9.22	3.78	5.44	4.31	3.75	.57	4.90	.03	4.87
30-34	11.26	5.02	6.24	5.53	4.98	.55	5.73	.04	5.69
35-39	11.24	6.09	5.16	6.46	6.05	.41	4.78	.03	4.75
40-44	6.77	4.30	2.47	4.63	4.30	.33	2.14		2.14
45-49	4.86	2.65	2.21	2.77	2.62	.16	2.09	.03	2.06
50-54	3.32	1.95	1.37	2.08	1.94	.14	1.24	.01	1.23
55-59	2.45	1.32	1.14	1.47	1.23	.23	.99	.08	.90
60-64	1.39	.78	.61	.59	.55	.04	.80	.23	.57
65 YEARS AND OVER	1.25	.74	.51	.16	.14	.03	1.08	.60	.48
RURAL									
TOTAL (ALL AGES)	100.00	52.99	47.01	25.90	22.96	2.94	74.10	30.03	44.07
TOTAL (10 YEARS AND OVER)	100.00	55.45	44.55	41.51	36.80	4.71	58.49	18.65	39.84
10-14	27.66	16.28	11.38	3.33	2.23	1.10	24.33	14.05	10.28
15-19	12.77	8.19	4.58	5.06	4.63	.44	7.70	3.56	4.14
20-24	7.42	4.19	3.24	4.35	3.99	.36	3.07	.19	2.88
25-29	9.33	3.70	5.63	4.34	3.68	.66	4.99	.02	4.97
30-34	11.82	5.20	6.62	5.77	5.15	.62	6.05	.04	6.01
35-39	11.70	6.42	5.28	6.85	6.39	.46	4.85	.03	4.82
40-44	6.74	4.37	2.38	4.75	4.37	.38	1.99		1.99
45-49	4.71	2.57	2.15	2.71	2.54	.17	2.00	.02	1.98
50-54	3.16	1.87	1.29	2.03	1.86	.16	1.13	.01	1.13
55-59	2.40	1.32	1.08	1.53	1.24	.29	.87	.08	.79
60-64	1.29	.77	.52	.65	.60	.05	.64	.17	.47
65 YEARS AND OVER	.99	.58	.41	.15	.11	.03	.84	.47	.38
URBAN									
TOTAL (ALL AGES)	100.00	52.96	47.04	23.11	21.56	1.56	76.89	31.41	45.48
TOTAL (10 YEARS AND OVER)	100.00	54.41	45.59	34.78	32.44	2.34	65.22	21.97	43.25
10-14	24.90	13.58	11.31	.56	.45	.11	24.34	13.13	11.21
15-19	14.76	9.15	5.61	3.60	3.24	.35	11.17	5.91	5.26
20-24	9.76	5.57	4.19	4.93	4.35	.57	4.83	1.22	3.61
25-29	8.88	4.04	4.84	4.24	3.96	.28	4.65	.08	4.57
30-34	9.56	4.48	5.08	4.81	4.47	.34	4.75	.01	4.74
35-39	9.87	5.07	4.80	5.29	5.03	.26	4.59	.04	4.54
40-44	6.86	4.10	2.76	4.27	4.10	.17	2.59		2.59
45-49	5.29	2.88	2.41	2.95	2.84	.11	2.34	.04	2.29
50-54	3.80	2.18	1.62	2.23	2.16	.06	1.57	.01	1.56
55-59	2.61	1.30	1.31	1.29	1.22	.07	1.32	.08	1.23
60-64	1.70	.82	.88	.41	.39	.02	1.29	.43	.86
65 YEARS AND OVER	2.01	1.22	.79	.22	.22		1.79	1.00	.79

PERCENTAGE DISTRIBUTION OF CIVILIAN LABOUR FORCE 10 YEARS OF AGE AND OVER
BY AGE, SEX, AREA AND NATURE OF ACTIVITIES 2010-11

TABLE-6 PAKISTAN

AGE GROUPS (YEARS)	CIVILIAN LABOUR FORCE								
	TOTAL LABOUR FORCE			EMPLOYED			UN-EMPLOYED		
	TOTAL	MALE	FEMALE	TOTAL	MALE	FEMALE	TOTAL	MALE	FEMALE
1	2	3	4	5	6	7	8	9	10
ALL AREAS									
TOTAL (10 YEARS AND OVER)	100.00	76.79	23.21	94.05	72.90	21.15	5.95	3.89	2.06
10-14	4.78	3.11	1.67	4.29	2.76	1.53	.49	.36	.13
15-19	12.62	9.39	3.23	11.28	8.42	2.86	1.34	.97	.37
20-24	14.85	11.46	3.39	13.37	10.49	2.88	1.48	.97	.51
25-29	12.44	9.64	2.79	11.77	9.22	2.55	.67	.42	.25
30-34	10.57	8.11	2.46	10.32	7.96	2.36	.25	.14	.11
35-39	10.49	7.98	2.51	10.27	7.87	2.41	.22	.12	.10
40-44	9.19	7.05	2.15	9.05	6.98	2.07	.14	.07	.08
45-49	8.37	6.61	1.76	8.16	6.48	1.69	.21	.13	.07
50-54	6.05	4.76	1.30	5.85	4.62	1.23	.21	.14	.06
55-59	4.79	3.84	.95	4.54	3.67	.87	.25	.17	.08
60-64	3.07	2.52	.55	2.76	2.33	.43	.31	.18	.13
65 YEARS AND OVER	2.77	2.32	.45	2.39	2.10	.28	.39	.22	.17
RURAL									
TOTAL (10 YEARS AND OVER)	100.00	72.27	27.73	95.32	69.38	25.94	4.68	2.89	1.79
10-14	5.98	3.76	2.22	5.49	3.42	2.07	.49	.34	.15
15-19	13.54	9.62	3.92	12.45	8.87	3.58	1.08	.75	.33
20-24	13.90	10.20	3.70	12.84	9.53	3.31	1.06	.67	.39
25-29	11.79	8.57	3.22	11.33	8.30	3.03	.46	.27	.20
30-34	10.26	7.30	2.95	10.06	7.20	2.86	.20	.11	.09
35-39	10.41	7.40	3.01	10.25	7.31	2.94	.17	.09	.08
40-44	8.98	6.42	2.56	8.88	6.37	2.50	.11	.05	.06
45-49	8.09	5.93	2.16	7.94	5.84	2.10	.15	.10	.06
50-54	5.96	4.39	1.57	5.80	4.29	1.51	.16	.10	.06
55-59	4.70	3.51	1.19	4.52	3.42	1.11	.18	.09	.09
60-64	3.29	2.62	.67	3.06	2.50	.56	.23	.12	.11
65 YEARS AND OVER	3.09	2.56	.54	2.70	2.34	.36	.39	.22	.17
URBAN									
TOTAL (10 YEARS AND OVER)	100.00	87.01	12.99	91.16	80.86	10.30	8.84	6.16	2.68
10-14	2.06	1.65	.41	1.57	1.26	.31	.49	.40	.10
15-19	10.55	8.87	1.68	8.64	7.41	1.23	1.91	1.46	.44
20-24	17.01	14.31	2.70	14.56	12.66	1.90	2.45	1.65	.79
25-29	13.90	12.07	1.82	12.77	11.30	1.47	1.13	.77	.36
30-34	11.28	9.92	1.36	10.91	9.70	1.21	.37	.22	.15
35-39	10.68	9.30	1.38	10.34	9.12	1.22	.34	.18	.16
40-44	9.66	8.46	1.20	9.44	8.35	1.08	.22	.11	.11
45-49	9.00	8.15	.85	8.67	7.93	.74	.33	.23	.11
50-54	6.26	5.60	.66	5.95	5.36	.59	.31	.24	.07
55-59	4.99	4.59	.41	4.57	4.24	.33	.42	.34	.07
60-64	2.57	2.28	.29	2.08	1.96	.13	.49	.33	.16
65 YEARS AND OVER	2.05	1.80	.25	1.66	1.57	.10	.39	.23	.15

PERCENTAGE DISTRIBUTION OF CIVILIAN LABOUR FORCE 10 YEARS OF AGE AND OVER
BY AGE, SEX, AREA AND NATURE OF ACTIVITIES 2010-11

TABLE-6.1 PUNJAB

AGE GROUPS (YEARS)	CIVILIAN LABOUR FORCE								
	TOTAL LABOUR FORCE			EMPLOYED			UN-EMPLOYED		
	TOTAL	MALE	FEMALE	TOTAL	MALE	FEMALE	TOTAL	MALE	FEMALE
1	2	3	4	5	6	7	8	9	10
ALL AREAS									
TOTAL (10 YEARS AND OVER)	100.00	72.47	27.53	93.90	68.67	25.23	6.10	3.80	2.30
10-14	4.48	2.67	1.81	3.82	2.16	1.65	.67	.51	.16
15-19	12.56	8.57	4.00	11.14	7.53	3.61	1.42	1.04	.38
20-24	15.15	11.15	3.99	13.80	10.36	3.44	1.34	.79	.55
25-29	12.28	9.11	3.17	11.70	8.82	2.88	.58	.29	.29
30-34	10.10	7.40	2.70	9.83	7.25	2.58	.27	.15	.12
35-39	10.27	7.22	3.05	10.04	7.12	2.92	.23	.10	.13
40-44	9.12	6.49	2.62	8.96	6.45	2.51	.16	.05	.11
45-49	8.69	6.43	2.26	8.44	6.27	2.16	.26	.16	.10
50-54	5.97	4.42	1.55	5.77	4.29	1.48	.20	.14	.06
55-59	4.59	3.44	1.15	4.34	3.28	1.06	.25	.17	.09
60-64	3.27	2.61	.65	2.99	2.46	.53	.28	.16	.12
65 YEARS AND OVER	3.51	2.94	.57	3.07	2.69	.38	.43	.25	.18
RURAL									
TOTAL (10 YEARS AND OVER)	100.00	67.81	32.19	94.91	64.70	30.21	5.09	3.10	1.99
10-14	5.30	2.97	2.34	4.67	2.50	2.17	.63	.47	.16
15-19	13.05	8.34	4.71	11.89	7.51	4.38	1.15	.83	.33
20-24	14.52	10.16	4.36	13.48	9.52	3.96	1.04	.64	.40
25-29	11.70	8.15	3.54	11.24	7.94	3.30	.45	.21	.24
30-34	9.70	6.52	3.17	9.48	6.41	3.07	.22	.12	.10
35-39	10.16	6.55	3.61	9.96	6.47	3.50	.20	.09	.11
40-44	8.97	5.93	3.04	8.84	5.89	2.95	.13	.04	.10
45-49	8.52	5.81	2.71	8.33	5.69	2.63	.19	.11	.08
50-54	6.03	4.19	1.84	5.85	4.07	1.78	.18	.12	.06
55-59	4.65	3.25	1.40	4.46	3.15	1.31	.19	.10	.09
60-64	3.50	2.69	.81	3.26	2.58	.69	.23	.11	.12
65 YEARS AND OVER	3.92	3.25	.67	3.45	2.97	.47	.47	.27	.20
URBAN									
TOTAL (10 YEARS AND OVER)	100.00	84.05	15.95	91.39	78.51	12.88	8.61	5.54	3.07
10-14	2.45	1.94	.51	1.70	1.33	.37	.75	.61	.14
15-19	11.37	9.14	2.23	9.28	7.58	1.70	2.09	1.57	.52
20-24	16.70	13.61	3.08	14.60	12.44	2.16	2.10	1.18	.93
25-29	13.74	11.49	2.24	12.83	10.99	1.84	.91	.50	.41
30-34	11.11	9.57	1.54	10.72	9.34	1.38	.39	.22	.16
35-39	10.57	8.88	1.68	10.25	8.75	1.50	.31	.14	.18
40-44	9.49	7.90	1.58	9.25	7.82	1.43	.23	.08	.16
45-49	9.13	7.99	1.14	8.70	7.70	1.00	.43	.28	.14
50-54	5.83	5.00	.83	5.58	4.83	.75	.25	.18	.07
55-59	4.46	3.92	.54	4.05	3.59	.46	.41	.32	.09
60-64	2.70	2.43	.27	2.30	2.16	.14	.40	.27	.13
65 YEARS AND OVER	2.48	2.17	.31	2.13	1.98	.16	.34	.20	.15

PERCENTAGE DISTRIBUTION OF CIVILIAN LABOUR FORCE 10 YEARS OF AGE AND OVER
BY AGE, SEX, AREA AND NATURE OF ACTIVITIES 2010-11

TABLE-6.2 SINDH

AGE GROUPS (YEARS)	CIVILIAN LABOUR FORCE									
	TOTAL LABOUR FORCE			EMPLOYED			UN-EMPLOYED			
	TOTAL	MALE	FEMALE	TOTAL	MALE	FEMALE	TOTAL	MALE	FEMALE	
1	2	3	4	5	6	7	8	9	10	
ALL AREAS										
TOTAL (10 YEARS AND OVER)	100.00	83.62	16.38	94.92	79.66	15.26	5.08	3.96	1.12	
10-14	5.61	3.99	1.62	5.44	3.88	1.56	.17	.11	.06	
15-19	12.89	10.78	2.10	11.86	9.97	1.88	1.03	.81	.22	
20-24	14.77	12.44	2.34	13.18	11.14	2.04	1.60	1.29	.30	
25-29	12.72	10.43	2.29	11.99	9.81	2.18	.73	.62	.11	
30-34	11.25	9.17	2.08	11.10	9.07	2.03	.15	.10	.05	
35-39	10.38	8.75	1.64	10.19	8.61	1.58	.19	.13	.06	
40-44	9.27	7.83	1.44	9.18	7.76	1.42	.09	.07	.02	
45-49	8.13	7.19	.94	8.03	7.12	.90	.10	.07	.04	
50-54	6.20	5.33	.87	6.01	5.17	.84	.19	.16	.03	
55-59	5.08	4.53	.55	4.89	4.36	.53	.19	.17	.02	
60-64	2.52	2.16	.35	2.13	1.91	.22	.38	.25	.13	
65 YEARS AND OVER	1.18	1.02	.16	.92	.85	.07	.26	.18	.08	
RURAL										
TOTAL (10 YEARS AND OVER)	100.00	77.89	22.11	98.08	76.48	21.60	1.92	1.41	.51	
10-14	8.73	6.11	2.63	8.55	6.00	2.55	.18	.10	.08	
15-19	15.58	12.63	2.95	15.10	12.27	2.83	.49	.37	.12	
20-24	12.40	9.96	2.43	11.87	9.54	2.33	.53	.43	.11	
25-29	11.92	8.76	3.16	11.70	8.58	3.12	.22	.19	.03	
30-34	11.20	8.27	2.93	11.13	8.24	2.90	.07	.03	.04	
35-39	10.22	8.08	2.14	10.18	8.04	2.14	.04	.04		
40-44	8.88	6.85	2.03	8.86	6.84	2.03	.02	.01		
45-49	7.37	6.06	1.31	7.33	6.03	1.29	.04	.02	.02	
50-54	5.63	4.44	1.19	5.61	4.42	1.18	.02	.01		
55-59	4.50	3.68	.82	4.48	3.66	.82	.02	.02		
60-64	2.52	2.14	.38	2.35	2.04	.31	.17	.10	.07	
65 YEARS AND OVER	1.04	.90	.14	.93	.82	.11	.11	.08	.03	
URBAN										
TOTAL (10 YEARS AND OVER)	100.00	91.16	8.84	90.76	83.84	6.92	9.24	7.32	1.92	
10-14	1.50	1.21	.29	1.35	1.09	.26	.15	.12	.03	
15-19	9.34	8.35	.99	7.59	6.95	.64	1.75	1.40	.35	
20-24	17.90	15.69	2.21	14.90	13.25	1.65	3.00	2.44	.56	
25-29	13.78	12.63	1.15	12.37	11.44	.93	1.41	1.19	.22	
30-34	11.32	10.36	.96	11.06	10.16	.90	.26	.19	.07	
35-39	10.60	9.62	.98	10.20	9.37	.84	.40	.25	.15	
40-44	9.78	9.12	.66	9.60	8.98	.62	.18	.14	.04	
45-49	9.12	8.68	.44	8.94	8.55	.39	.18	.12	.05	
50-54	6.95	6.49	.45	6.54	6.14	.40	.41	.35	.06	
55-59	5.85	5.65	.20	5.44	5.28	.16	.41	.37	.04	
60-64	2.51	2.19	.32	1.85	1.74	.11	.66	.45	.21	
65 YEARS AND OVER	1.36	1.18	.18	.91	.88	.03	.45	.30	.15	

PERCENTAGE DISTRIBUTION OF CIVILIAN LABOUR FORCE 10 YEARS OF AGE AND OVER
BY AGE, SEX, AREA AND NATURE OF ACTIVITIES 2010-11

TABLE-6.3 KHYBER PK

AGE GROUPS (YEARS)	CIVILIAN LABOUR FORCE								
	TOTAL LABOUR FORCE			EMPLOYED			UN-EMPLOYED		
	TOTAL	MALE	FEMALE	TOTAL	MALE	FEMALE	TOTAL	MALE	FEMALE
1	2	3	4	5	6	7	8	9	10
ALL AREAS									
TOTAL (10 YEARS AND OVER)	100.00	80.36	19.64	91.94	75.56	16.38	8.06	4.80	3.26
10-14	3.94	3.08	.87	3.58	2.87	.71	.36	.21	.16
15-19	12.62	10.25	2.38	10.86	9.15	1.70	1.77	1.09	.68
20-24	14.69	11.40	3.29	12.58	10.18	2.40	2.11	1.22	.89
25-29	13.17	10.79	2.38	12.13	10.10	2.02	1.04	.68	.36
30-34	10.41	8.03	2.38	10.02	7.80	2.22	.39	.23	.16
35-39	9.92	7.86	2.06	9.66	7.67	1.98	.26	.18	.08
40-44	8.59	6.98	1.61	8.38	6.80	1.58	.21	.17	.04
45-49	7.69	6.34	1.35	7.46	6.15	1.31	.23	.19	.04
50-54	6.47	5.26	1.22	6.14	5.09	1.06	.33	.17	.16
55-59	5.57	4.68	.89	5.12	4.45	.67	.45	.22	.23
60-64	3.77	3.15	.61	3.38	2.94	.44	.39	.22	.17
65 YEARS AND OVER	3.16	2.56	.60	2.64	2.34	.30	.52	.21	.30
RURAL									
TOTAL (10 YEARS AND OVER)	100.00	78.81	21.19	92.42	74.34	18.07	7.58	4.47	3.11
10-14	4.35	3.35	1.00	3.97	3.13	.84	.38	.22	.16
15-19	13.17	10.47	2.69	11.36	9.40	1.96	1.81	1.07	.73
20-24	14.40	10.92	3.48	12.38	9.78	2.61	2.02	1.15	.87
25-29	12.44	10.03	2.41	11.55	9.40	2.14	.90	.63	.27
30-34	10.21	7.75	2.45	9.90	7.56	2.34	.31	.20	.11
35-39	9.89	7.63	2.26	9.63	7.45	2.19	.25	.18	.07
40-44	8.42	6.68	1.74	8.26	6.53	1.72	.16	.15	.01
45-49	7.75	6.26	1.49	7.57	6.11	1.46	.18	.16	.02
50-54	6.50	5.15	1.34	6.20	5.01	1.19	.30	.14	.16
55-59	5.57	4.58	.99	5.16	4.41	.76	.41	.17	.23
60-64	4.05	3.39	.66	3.69	3.18	.51	.36	.20	.15
65 YEARS AND OVER	3.26	2.60	.66	2.74	2.39	.35	.52	.21	.31
URBAN									
TOTAL (10 YEARS AND OVER)	100.00	87.96	12.04	89.62	81.56	8.06	10.38	6.40	3.98
10-14	1.93	1.74	.19	1.67	1.60	.07	.25	.14	.11
15-19	9.96	9.13	.83	8.37	7.94	.43	1.59	1.19	.40
20-24	16.12	13.75	2.36	13.55	12.17	1.38	2.57	1.58	.99
25-29	16.72	14.51	2.21	14.98	13.56	1.43	1.74	.95	.78
30-34	11.43	9.40	2.03	10.63	8.99	1.64	.80	.40	.39
35-39	10.09	8.98	1.11	9.77	8.77	.99	.33	.21	.12
40-44	9.43	8.42	1.01	8.99	8.14	.85	.45	.28	.17
45-49	7.37	6.73	.64	6.93	6.39	.54	.45	.34	.10
50-54	6.36	5.77	.59	5.86	5.45	.41	.49	.32	.18
55-59	5.57	5.16	.42	4.92	4.70	.22	.66	.46	.19
60-64	2.37	2.02	.36	1.83	1.74	.08	.55	.28	.27
65 YEARS AND OVER	2.64	2.34	.30	2.13	2.10	.02	.52	.24	.28

PERCENTAGE DISTRIBUTION OF CIVILIAN LABOUR FORCE 10 YEARS OF AGE AND OVER
BY AGE, SEX, AREA AND NATURE OF ACTIVITIES 2010-11

TABLE-6.4 BALOCHISTAN

AGE GROUPS (YEARS)	CIVILIAN LABOUR FORCE								
	TOTAL LABOUR FORCE			EMPLOYED			UN-EMPLOYED		
	TOTAL	MALE	FEMALE	TOTAL	MALE	FEMALE	TOTAL	MALE	FEMALE
1	2	3	4	5	6	7	8	9	10
ALL AREAS									
TOTAL (10 YEARS AND OVER)	100.00	89.65	10.35	97.00	87.49	9.51	3.00	2.16	.84
10-14	6.62	4.49	2.14	6.38	4.43	1.95	.25	.06	.19
15-19	11.79	10.75	1.04	11.15	10.23	.92	.64	.52	.12
20-24	11.28	10.25	1.03	10.18	9.30	.88	1.11	.95	.16
25-29	10.83	9.41	1.42	10.38	9.00	1.37	.45	.40	.05
30-34	13.88	12.51	1.37	13.75	12.47	1.27	.14	.04	.10
35-39	16.22	15.19	1.03	16.17	15.17	1.00	.05	.02	.03
40-44	11.62	10.80	.82	11.58	10.79	.79	.04	.01	.04
45-49	6.96	6.57	.39	6.94	6.56	.38	.02	.01	.02
50-54	5.22	4.87	.35	5.12	4.82	.30	.10	.05	.05
55-59	3.68	3.10	.59	3.60	3.06	.54	.08	.04	.04
60-64	1.48	1.38	.10	1.46	1.37	.09	.02	.01	.01
65 YEARS AND OVER	.41	.35	.06	.31	.28	.03	.10	.07	.04
RURAL									
TOTAL (10 YEARS AND OVER)	100.00	88.64	11.36	97.58	86.91	10.67	2.42	1.73	.69
10-14	8.02	5.37	2.65	7.75	5.34	2.41	.27	.03	.23
15-19	12.19	11.14	1.05	11.62	10.69	.93	.57	.45	.12
20-24	10.48	9.62	.86	9.69	8.86	.83	.79	.76	.04
25-29	10.45	8.86	1.60	10.09	8.53	1.56	.36	.33	.03
30-34	13.90	12.42	1.48	13.84	12.42	1.42	.06		.06
35-39	16.50	15.40	1.11	16.48	15.37	1.11	.03	.03	
40-44	11.44	10.52	.92	11.41	10.52	.89	.03		.03
45-49	6.54	6.13	.41	6.52	6.13	.39	.02		.02
50-54	4.89	4.49	.40	4.78	4.43	.34	.11	.06	.06
55-59	3.67	2.98	.69	3.60	2.96	.64	.08	.02	.06
60-64	1.56	1.45	.11	1.56	1.45	.11			
65 YEARS AND OVER	.35	.27	.08	.25	.21	.03	.10	.06	.05
URBAN									
TOTAL (10 YEARS AND OVER)	100.00	93.27	6.73	94.93	89.57	5.36	5.07	3.70	1.37
10-14	1.61	1.30	.30	1.43	1.15	.28	.18	.15	.03
15-19	10.34	9.33	1.01	9.45	8.56	.88	.89	.76	.13
20-24	14.17	12.52	1.65	11.93	10.87	1.07	2.23	1.65	.58
25-29	12.18	11.39	.79	11.39	10.70	.69	.79	.69	.10
30-34	13.82	12.85	.98	13.41	12.68	.73	.41	.17	.24
35-39	15.20	14.46	.75	15.08	14.46	.62	.13		.13
40-44	12.27	11.78	.49	12.17	11.75	.42	.09	.03	.07
45-49	8.48	8.16	.32	8.45	8.13	.32	.03	.03	
50-54	6.41	6.22	.18	6.36	6.22	.14	.04		.04
55-59	3.71	3.51	.20	3.61	3.40	.20	.10	.10	
60-64	1.18	1.14	.05	1.11	1.11		.07	.02	.05
65 YEARS AND OVER	.63	.63		.53	.53		.10	.10	

PERCENTAGE DISTRIBUTION OF TOTAL POPULATION AND THAT OF 10 YEARS AGE AND OVER BY AGE, SEX, AREA
AND NATURE OF ACTIVITIES 2010-11 (AUGMENTED LABOUR FORCE)

TABLE-7 PAKISTAN

AGE GRUOPS (YEARS)	POPULATION			LABOUR FORCE			OUT OF LABOUR FORCE		
	TOTAL	MALE	FEMALE	TOTAL	MALE	FEMALE	TOTAL	MALE	FEMALE
1	2	3	4	5	6	7	8	9	10
ALL AREAS									
TOTAL (ALL AGES)	100.00	51.17	48.83	38.42	25.26	13.16	61.58	25.91	35.67
TOTAL (10 YEARS AND OVER)	100.00	51.06	48.94	53.47	35.16	18.32	46.53	15.91	30.62
10-14	18.59	9.97	8.62	2.69	1.44	1.25	15.90	8.53	7.37
15-19	15.85	8.32	7.54	6.80	4.30	2.50	9.05	4.01	5.04
20-24	12.61	6.21	6.40	7.90	5.25	2.65	4.72	.97	3.75
25-29	9.65	4.55	5.10	6.76	4.41	2.35	2.89	.14	2.75
30-34	8.11	3.77	4.34	5.73	3.71	2.02	2.38	.07	2.31
35-39	7.67	3.71	3.96	5.66	3.65	2.01	2.00	.05	1.95
40-44	6.54	3.28	3.26	4.86	3.23	1.63	1.68	.05	1.63
45-49	5.90	3.09	2.81	4.39	3.03	1.36	1.51	.06	1.45
50-54	4.36	2.25	2.11	3.21	2.18	1.04	1.15	.08	1.07
55-59	3.56	1.90	1.66	2.51	1.76	.75	1.05	.15	.90
60-64	2.68	1.47	1.20	1.59	1.15	.44	1.09	.32	.77
65 YEARS AND OVER	4.48	2.55	1.93	1.38	1.06	.32	3.10	1.49	1.61
RURAL									
TOTAL (ALL AGES)	100.00	50.95	49.05	42.18	24.83	17.35	57.82	26.11	31.71
TOTAL (10 YEARS AND OVER)	100.00	50.67	49.33	60.40	35.56	24.84	39.60	15.11	24.50
10-14	19.65	10.68	8.97	3.69	1.86	1.82	15.97	8.82	7.15
15-19	15.78	8.24	7.54	8.16	4.74	3.43	7.62	3.51	4.11
20-24	11.90	5.68	6.21	8.44	5.02	3.42	3.46	.66	2.80
25-29	9.45	4.31	5.14	7.35	4.21	3.14	2.09	.10	2.00
30-34	7.98	3.65	4.33	6.34	3.59	2.75	1.64	.06	1.58
35-39	7.73	3.69	4.04	6.37	3.64	2.73	1.36	.05	1.31
40-44	6.45	3.20	3.25	5.37	3.16	2.21	1.08	.04	1.04
45-49	5.75	2.97	2.79	4.78	2.92	1.87	.97	.05	.92
50-54	4.26	2.22	2.05	3.57	2.15	1.41	.70	.06	.64
55-59	3.53	1.83	1.70	2.76	1.72	1.04	.77	.11	.66
60-64	2.74	1.51	1.23	1.89	1.29	.60	.85	.22	.63
65 YEARS AND OVER	4.78	2.69	2.09	1.68	1.26	.42	3.10	1.43	1.67
URBAN									
TOTAL (ALL AGES)	100.00	51.61	48.39	30.97	26.10	4.86	69.03	25.50	43.53
TOTAL (10 YEARS AND OVER)	100.00	51.79	48.21	40.84	34.42	6.41	59.16	17.37	41.79
10-14	16.65	8.66	7.99	.87	.66	.21	15.79	8.00	7.78
15-19	15.99	8.45	7.53	4.31	3.51	.80	11.68	4.94	6.74
20-24	13.92	7.18	6.74	6.91	5.66	1.25	7.02	1.52	5.50
25-29	10.03	4.99	5.04	5.68	4.77	.90	4.35	.22	4.13
30-34	8.35	4.00	4.36	4.63	3.92	.70	3.73	.08	3.65
35-39	7.54	3.73	3.81	4.37	3.68	.70	3.17	.05	3.12
40-44	6.70	3.41	3.29	3.93	3.35	.58	2.77	.06	2.72
45-49	6.18	3.31	2.86	3.67	3.22	.45	2.51	.09	2.42
50-54	4.53	2.32	2.21	2.57	2.22	.35	1.97	.10	1.86
55-59	3.61	2.03	1.57	2.04	1.81	.23	1.57	.22	1.35
60-64	2.57	1.42	1.15	1.04	.90	.14	1.53	.51	1.02
65 YEARS AND OVER	3.93	2.29	1.64	.83	.71	.12	3.09	1.58	1.51

PERCENTAGE DISTRIBUTION OF TOTAL POPULATION AND THAT OF 10 YEARS AGE AND OVER BY AGE, SEX, AREA
AND NATURE OF ACTIVITIES 2010-11 (AUGMENTED LABOUR FORCE)

TABLE-7.1 PUNJAB

AGE GRUOPS (YEARS)	POPULATION			LABOUR FORCE			OUT OF LABOUR FORCE		
	TOTAL	MALE	FEMALE	TOTAL	MALE	FEMALE	TOTAL	MALE	FEMALE
1	2	3	4	5	6	7	8	9	10
ALL AREAS									
TOTAL (ALL AGES)	100.00	50.48	49.52	38.16	25.56	12.60	61.84	24.92	36.92
TOTAL (10 YEARS AND OVER)	100.00	50.16	49.84	52.30	35.03	17.28	47.70	15.14	32.56
10-14	17.20	9.01	8.19	2.33	1.30	1.03	14.87	7.71	7.16
15-19	15.77	7.94	7.82	6.53	4.14	2.39	9.24	3.80	5.44
20-24	13.07	6.33	6.74	7.94	5.39	2.55	5.13	.94	4.19
25-29	9.68	4.53	5.14	6.49	4.41	2.08	3.19	.12	3.06
30-34	7.86	3.65	4.21	5.27	3.57	1.70	2.59	.08	2.51
35-39	7.50	3.56	3.94	5.35	3.50	1.86	2.15	.06	2.09
40-44	6.55	3.20	3.35	4.76	3.14	1.62	1.79	.06	1.73
45-49	6.09	3.19	2.90	4.52	3.11	1.41	1.57	.08	1.49
50-54	4.32	2.23	2.09	3.16	2.14	1.02	1.16	.09	1.07
55-59	3.53	1.81	1.71	2.41	1.66	.75	1.12	.15	.96
60-64	2.86	1.55	1.32	1.74	1.26	.48	1.12	.28	.84
65 YEARS AND OVER	5.57	3.16	2.41	1.80	1.42	.38	3.77	1.74	2.03
RURAL									
TOTAL (ALL AGES)	100.00	50.27	49.73	41.24	25.23	16.00	58.76	25.04	33.73
TOTAL (10 YEARS AND OVER)	100.00	49.75	50.25	57.54	35.21	22.33	42.46	14.54	27.92
10-14	17.93	9.49	8.44	2.98	1.55	1.44	14.94	7.94	7.00
15-19	15.66	7.77	7.89	7.44	4.33	3.11	8.22	3.44	4.78
20-24	12.52	5.94	6.58	8.42	5.27	3.15	4.10	.67	3.43
25-29	9.39	4.33	5.06	6.87	4.24	2.63	2.53	.09	2.43
30-34	7.59	3.46	4.13	5.57	3.38	2.19	2.01	.07	1.94
35-39	7.47	3.48	4.00	5.81	3.41	2.40	1.66	.07	1.59
40-44	6.46	3.13	3.32	5.15	3.08	2.07	1.31	.06	1.25
45-49	6.00	3.08	2.93	4.87	3.01	1.85	1.14	.06	1.07
50-54	4.29	2.24	2.04	3.51	2.17	1.34	.78	.07	.71
55-59	3.59	1.79	1.80	2.68	1.68	.99	.91	.11	.80
60-64	2.98	1.60	1.38	2.06	1.39	.66	.92	.21	.72
65 YEARS AND OVER	6.13	3.44	2.69	2.19	1.69	.50	3.94	1.75	2.20
URBAN									
TOTAL (ALL AGES)	100.00	50.91	49.09	31.75	26.24	5.51	68.25	24.67	43.58
TOTAL (10 YEARS AND OVER)	100.00	50.98	49.02	41.96	34.68	7.29	58.04	16.31	41.73
10-14	15.77	8.06	7.70	1.03	.80	.23	14.73	7.26	7.47
15-19	15.97	8.28	7.69	4.74	3.77	.97	11.24	4.51	6.73
20-24	14.17	7.10	7.07	7.00	5.61	1.38	7.17	1.48	5.69
25-29	10.24	4.92	5.31	5.75	4.74	1.01	4.49	.18	4.31
30-34	8.41	4.04	4.37	4.67	3.95	.73	3.74	.09	3.64
35-39	7.55	3.72	3.84	4.44	3.66	.78	3.11	.06	3.06
40-44	6.74	3.33	3.41	4.00	3.27	.73	2.74	.07	2.67
45-49	6.26	3.42	2.84	3.83	3.29	.53	2.43	.12	2.31
50-54	4.38	2.20	2.18	2.46	2.07	.40	1.91	.13	1.78
55-59	3.41	1.86	1.55	1.88	1.62	.27	1.53	.24	1.28
60-64	2.63	1.44	1.20	1.12	1.00	.12	1.51	.43	1.08
65 YEARS AND OVER	4.47	2.62	1.85	1.04	.90	.14	3.43	1.72	1.71

PERCENTAGE DISTRIBUTION OF TOTAL POPULATION AND THAT OF 10 YEARS AGE AND OVER BY AGE, SEX, AREA
AND NATURE OF ACTIVITIES 2010-11 (AUGMENTED LABOUR FORCE)

TABLE-7.2 SINDH

AGE GRUOPS (YEARS)	POPULATION			LABOUR FORCE			OUT OF LABOUR FORCE		
	TOTAL	MALE	FEMALE	TOTAL	MALE	FEMALE	TOTAL	MALE	FEMALE
1	2	3	4	5	6	7	8	9	10
ALL AREAS									
TOTAL (ALL AGES)	100.00	53.06	46.94	40.03	27.39	12.63	59.97	25.67	34.30
TOTAL (10 YEARS AND OVER)	100.00	53.54	46.46	55.13	37.73	17.40	44.87	15.82	29.05
10-14	19.42	10.71	8.70	3.42	1.82	1.60	16.00	8.90	7.10
15-19	15.77	8.87	6.90	7.26	4.88	2.38	8.51	3.99	4.51
20-24	12.37	6.62	5.75	7.96	5.61	2.35	4.41	1.00	3.40
25-29	9.67	4.87	4.80	7.01	4.70	2.31	2.66	.17	2.49
30-34	8.63	4.18	4.45	6.22	4.13	2.09	2.41	.05	2.36
35-39	7.79	3.97	3.82	5.78	3.94	1.85	2.01	.03	1.97
40-44	6.90	3.57	3.33	5.05	3.53	1.51	1.85	.03	1.82
45-49	5.99	3.26	2.73	4.37	3.24	1.14	1.62	.03	1.59
50-54	4.61	2.44	2.17	3.36	2.40	.95	1.26	.04	1.21
55-59	3.74	2.17	1.57	2.71	2.04	.67	1.02	.12	.90
60-64	2.42	1.38	1.05	1.34	.97	.37	1.08	.40	.68
65 YEARS AND OVER	2.70	1.51	1.19	.64	.46	.18	2.05	1.04	1.01
RURAL									
TOTAL (ALL AGES)	100.00	53.45	46.55	48.68	27.74	20.94	51.32	25.71	25.61
TOTAL (10 YEARS AND OVER)	100.00	54.12	45.88	71.67	40.84	30.83	28.33	13.28	15.05
10-14	21.70	12.43	9.27	6.34	3.23	3.11	15.36	9.20	6.16
15-19	15.60	9.17	6.43	10.95	6.64	4.32	4.64	2.53	2.11
20-24	10.79	5.69	5.10	8.97	5.23	3.73	1.82	.46	1.36
25-29	9.80	4.67	5.13	8.67	4.58	4.08	1.13	.08	1.04
30-34	8.93	4.36	4.57	8.09	4.32	3.77	.84	.04	.79
35-39	8.20	4.24	3.96	7.50	4.22	3.28	.69	.02	.68
40-44	6.96	3.61	3.36	6.34	3.59	2.75	.62	.01	.61
45-49	5.73	3.18	2.55	5.19	3.17	2.02	.54	.01	.53
50-54	4.37	2.35	2.02	4.00	2.32	1.67	.37	.02	.35
55-59	3.47	1.99	1.48	3.16	1.93	1.23	.31	.06	.26
60-64	2.29	1.29	1.00	1.71	1.12	.59	.58	.17	.41
65 YEARS AND OVER	2.17	1.15	1.02	.75	.47	.28	1.41	.67	.74
URBAN									
TOTAL (ALL AGES)	100.00	52.63	47.37	30.53	27.00	3.52	69.47	25.63	43.85
TOTAL (10 YEARS AND OVER)	100.00	52.99	47.01	39.27	34.74	4.53	60.73	18.25	42.48
10-14	17.23	9.07	8.16	.62	.46	.16	16.61	8.61	8.00
15-19	15.93	8.58	7.35	3.72	3.19	.53	12.21	5.40	6.82
20-24	13.88	7.50	6.37	6.99	5.98	1.01	6.89	1.53	5.36
25-29	9.55	5.06	4.48	5.42	4.81	.61	4.13	.25	3.88
30-34	8.34	4.00	4.34	4.42	3.95	.48	3.92	.05	3.86
35-39	7.40	3.72	3.69	4.14	3.66	.47	3.27	.05	3.22
40-44	6.84	3.53	3.30	3.81	3.48	.33	3.03	.06	2.97
45-49	6.25	3.35	2.90	3.60	3.31	.29	2.65	.04	2.61
50-54	4.84	2.53	2.31	2.74	2.47	.27	2.10	.06	2.04
55-59	3.99	2.34	1.65	2.29	2.15	.14	1.70	.19	1.51
60-64	2.55	1.46	1.09	.99	.83	.15	1.57	.63	.94
65 YEARS AND OVER	3.20	1.85	1.35	.54	.45	.09	2.66	1.40	1.26

PERCENTAGE DISTRIBUTION OF TOTAL POPULATION AND THAT OF 10 YEARS AGE AND OVER BY AGE, SEX, AREA
AND NATURE OF ACTIVITIES 2010-11 (AUGMENTED LABOUR FORCE)

TABLE-7.3 KHYBER PK

AGE GRUOPS (YEARS)	POPULATION			LABOUR FORCE			OUT OF LABOUR FORCE		
	TOTAL	MALE	FEMALE	TOTAL	MALE	FEMALE	TOTAL	MALE	FEMALE
1	2	3	4	5	6	7	8	9	10
ALL AREAS									
TOTAL (ALL AGES)	100.00	49.97	50.03	36.97	21.32	15.65	63.03	28.65	34.39
TOTAL (10 YEARS AND OVER)	100.00	48.95	51.05	53.40	30.80	22.60	46.60	18.16	28.44
10-14	20.10	10.74	9.36	2.36	1.21	1.15	17.75	9.54	8.21
15-19	17.21	8.83	8.38	7.15	3.93	3.22	10.05	4.89	5.16
20-24	12.67	5.54	7.12	8.12	4.38	3.74	4.54	1.17	3.38
25-29	9.66	4.30	5.36	7.10	4.12	2.98	2.56	.18	2.38
30-34	7.18	3.12	4.05	5.47	3.07	2.40	1.71	.05	1.65
35-39	6.95	3.05	3.90	5.42	3.00	2.42	1.53	.05	1.48
40-44	5.76	2.72	3.05	4.60	2.68	1.92	1.16	.04	1.12
45-49	5.30	2.49	2.81	4.08	2.43	1.65	1.22	.05	1.16
50-54	4.41	2.11	2.31	3.33	2.01	1.32	1.08	.10	.98
55-59	3.71	1.97	1.74	2.73	1.79	.95	.98	.19	.79
60-64	2.79	1.58	1.21	1.67	1.21	.46	1.13	.37	.75
65 YEARS AND OVER	4.26	2.50	1.76	1.36	.97	.39	2.90	1.53	1.37
RURAL									
TOTAL (ALL AGES)	100.00	49.71	50.29	38.61	20.97	17.65	61.39	28.74	32.65
TOTAL (10 YEARS AND OVER)	100.00	48.57	51.43	56.35	30.60	25.75	43.65	17.97	25.68
10-14	20.82	11.13	9.69	2.68	1.33	1.34	18.14	9.80	8.34
15-19	17.27	8.83	8.44	7.81	4.07	3.74	9.45	4.76	4.69
20-24	12.34	5.25	7.09	8.50	4.25	4.24	3.84	1.00	2.85
25-29	9.29	4.02	5.27	7.23	3.88	3.35	2.06	.14	1.92
30-34	7.11	3.05	4.06	5.67	3.00	2.67	1.44	.05	1.39
35-39	6.91	3.00	3.91	5.72	2.95	2.77	1.19	.05	1.14
40-44	5.79	2.64	3.15	4.81	2.60	2.21	.98	.04	.94
45-49	5.24	2.49	2.76	4.31	2.44	1.87	.94	.05	.89
50-54	4.40	2.08	2.32	3.52	1.99	1.53	.88	.09	.79
55-59	3.74	1.94	1.81	2.85	1.77	1.07	.90	.16	.73
60-64	2.85	1.64	1.21	1.83	1.31	.51	1.02	.33	.69
65 YEARS AND OVER	4.24	2.50	1.74	1.43	1.00	.43	2.80	1.50	1.31
URBAN									
TOTAL (ALL AGES)	100.00	51.21	48.79	28.96	23.02	5.94	71.04	28.19	42.85
TOTAL (10 YEARS AND OVER)	100.00	50.71	49.29	39.88	31.70	8.18	60.12	19.01	41.12
10-14	16.82	8.95	7.87	.89	.63	.26	15.93	8.33	7.61
15-19	16.93	8.81	8.12	4.13	3.30	.83	12.80	5.51	7.29
20-24	14.18	6.91	7.27	6.41	4.97	1.45	7.76	1.94	5.82
25-29	11.38	5.57	5.80	6.52	5.22	1.29	4.86	.35	4.51
30-34	7.48	3.47	4.02	4.54	3.39	1.15	2.95	.08	2.87
35-39	7.13	3.27	3.86	4.06	3.23	.82	3.08	.04	3.04
40-44	5.62	3.07	2.56	3.63	3.03	.59	2.00	.03	1.96
45-49	5.53	2.50	3.03	3.04	2.42	.62	2.49	.08	2.41
50-54	4.47	2.21	2.26	2.48	2.08	.40	1.99	.13	1.86
55-59	3.56	2.15	1.41	2.22	1.86	.36	1.34	.29	1.05
60-64	2.54	1.30	1.24	.94	.73	.21	1.60	.57	1.03
65 YEARS AND OVER	4.36	2.50	1.86	1.03	.84	.19	3.33	1.66	1.67

PERCENTAGE DISTRIBUTION OF TOTAL POPULATION AND THAT OF 10 YEARS AGE AND OVER BY AGE, SEX, AREA
AND NATURE OF ACTIVITIES 2010-11 (AUGMENTED LABOUR FORCE)

TABLE-7.4 BALOCHISTAN

AGE GRUOPS (YEARS)	POPULATION			LABOUR FORCE			OUT OF LABOUR FORCE		
	TOTAL	MALE	FEMALE	TOTAL	MALE	FEMALE	TOTAL	MALE	FEMALE
1	2	3	4	5	6	7	8	9	10
AREAS									
TOTAL (ALL AGES)	100.00	52.98	47.02	37.55	22.72	14.83	62.45	30.27	32.19
TOTAL (10 YEARS AND OVER)	100.00	55.19	44.81	59.26	35.85	23.41	40.74	19.33	21.40
10-14	26.97	15.61	11.36	4.19	1.82	2.37	22.78	13.79	8.99
15-19	13.26	8.43	4.84	6.56	4.31	2.25	6.71	4.12	2.59
20-24	8.00	4.53	3.47	6.30	4.10	2.19	1.71	.43	1.28
25-29	9.22	3.78	5.44	7.75	3.75	4.00	1.47	.03	1.44
30-34	11.26	5.02	6.24	9.67	5.01	4.66	1.59	.01	1.58
35-39	11.24	6.09	5.16	9.66	6.07	3.60	1.58	.02	1.56
40-44	6.77	4.30	2.47	5.81	4.30	1.51	.96		.96
45-49	4.86	2.65	2.21	3.82	2.63	1.19	1.04	.02	1.03
50-54	3.32	1.95	1.37	2.74	1.94	.80	.58	.01	.57
55-59	2.45	1.32	1.14	1.82	1.24	.58	.63	.08	.56
60-64	1.39	.78	.61	.75	.55	.20	.65	.23	.41
65 YEARS AND OVER	1.25	.74	.51	.21	.14	.07	1.04	.60	.44
RURAL									
TOTAL (ALL AGES)	100.00	52.99	47.01	40.63	23.07	17.56	59.37	29.92	29.45
TOTAL (10 YEARS AND OVER)	100.00	55.45	44.55	65.13	36.98	28.15	34.87	18.47	16.41
10-14	27.66	16.28	11.38	5.32	2.27	3.05	22.33	14.01	8.33
15-19	12.77	8.19	4.58	7.38	4.66	2.72	5.39	3.52	1.86
20-24	7.42	4.19	3.24	6.55	4.02	2.54	.87	.17	.70
25-29	9.33	3.70	5.63	8.47	3.68	4.79	.86	.02	.84
30-34	11.82	5.20	6.62	10.75	5.19	5.56	1.08	.01	1.07
35-39	11.70	6.42	5.28	10.68	6.41	4.27	1.02	.01	1.01
40-44	6.74	4.37	2.38	6.18	4.37	1.81	.57		.57
45-49	4.71	2.57	2.15	4.01	2.56	1.45	.70	.01	.70
50-54	3.16	1.87	1.29	2.80	1.86	.93	.37	.01	.36
55-59	2.40	1.32	1.08	1.96	1.25	.71	.44	.07	.37
60-64	1.29	.77	.52	.84	.60	.24	.45	.17	.28
65 YEARS AND OVER	.99	.58	.41	.19	.11	.08	.80	.47	.33
URBAN									
TOTAL (ALL AGES)	100.00	52.96	47.04	27.63	21.57	6.06	72.37	31.39	40.97
TOTAL (10 YEARS AND OVER)	100.00	54.41	45.59	41.58	32.46	9.12	58.42	21.95	36.47
10-14	24.90	13.58	11.31	.78	.45	.33	24.11	13.13	10.98
15-19	14.76	9.15	5.61	4.08	3.24	.83	10.69	5.91	4.78
20-24	9.76	5.57	4.19	5.52	4.36	1.15	4.24	1.21	3.03
25-29	8.88	4.04	4.84	5.57	3.97	1.60	3.31	.07	3.24
30-34	9.56	4.48	5.08	6.42	4.47	1.96	3.14	.01	3.12
35-39	9.87	5.07	4.80	6.60	5.03	1.57	3.28	.04	3.23
40-44	6.86	4.10	2.76	4.71	4.10	.61	2.15		2.15
45-49	5.29	2.88	2.41	3.23	2.84	.39	2.06	.04	2.01
50-54	3.80	2.18	1.62	2.56	2.16	.39	1.24	.01	1.23
55-59	2.61	1.30	1.31	1.41	1.22	.19	1.20	.08	1.11
60-64	1.70	.82	.88	.45	.39	.06	1.25	.43	.82
65 YEARS AND OVER	2.01	1.22	.79	.25	.22	.04	1.76	1.00	.75

PERCENTAGE DISTRIBUTION OF CIVILIAN LABOUR FORCE 10 YEARS OF AGE AND OVER BY AGE, SEX, AREA
AND NATURE OF ACTIVITIES 2010-11 (AUGMENTED LABOUR FORCE)

TABLE-8 PAKISTAN

AGE GROUPS (YEARS)	TOTAL LABOUR FORCE			EMPLOYED			UN-EMPLOYED		
	TOTAL	MALE	FEMALE	TOTAL	MALE	FEMALE	TOTAL	MALE	FEMALE
1	2	3	4	5	6	7	8	9	10
ALL AREAS									
TOTAL (10 YEARS AND OVER)	100.00	65.75	34.25	94.91	62.42	32.49	5.09	3.33	1.76
10-14	5.03	2.69	2.34	4.61	2.38	2.23	.42	.31	.11
15-19	12.71	8.05	4.67	11.57	7.22	4.35	1.14	.83	.31
20-24	14.77	9.81	4.95	13.50	8.98	4.52	1.27	.83	.44
25-29	12.64	8.25	4.39	12.07	7.89	4.18	.57	.36	.21
30-34	10.72	6.93	3.79	10.51	6.81	3.70	.21	.12	.09
35-39	10.59	6.83	3.76	10.40	6.73	3.67	.19	.10	.09
40-44	9.09	6.03	3.05	8.96	5.98	2.99	.12	.06	.07
45-49	8.21	5.66	2.55	8.03	5.55	2.49	.18	.12	.06
50-54	6.01	4.07	1.94	5.83	3.95	1.88	.18	.12	.05
55-59	4.69	3.28	1.40	4.47	3.14	1.33	.22	.14	.07
60-64	2.97	2.15	.82	2.71	2.00	.71	.26	.16	.11
65 YEARS AND OVER	2.58	1.99	.59	2.25	1.80	.45	.33	.19	.14
RURAL									
TOTAL (10 YEARS AND OVER)	100.00	58.88	41.12	96.20	56.53	39.67	3.80	2.35	1.45
10-14	6.10	3.09	3.02	5.70	2.81	2.89	.40	.28	.12
15-19	13.52	7.84	5.68	12.64	7.23	5.40	.88	.61	.27
20-24	13.97	8.31	5.66	13.11	7.77	5.34	.86	.54	.32
25-29	12.17	6.97	5.20	11.80	6.76	5.04	.38	.22	.16
30-34	10.49	5.94	4.55	10.33	5.85	4.48	.16	.09	.07
35-39	10.55	6.03	4.52	10.41	5.96	4.46	.13	.07	.06
40-44	8.89	5.23	3.66	8.80	5.19	3.61	.09	.04	.05
45-49	7.92	4.83	3.09	7.80	4.75	3.04	.12	.08	.05
50-54	5.91	3.57	2.34	5.78	3.49	2.29	.13	.08	.05
55-59	4.57	2.85	1.72	4.43	2.78	1.65	.15	.08	.07
60-64	3.13	2.13	1.00	2.94	2.03	.91	.18	.10	.09
65 YEARS AND OVER	2.78	2.08	.70	2.46	1.91	.56	.32	.18	.14
URBAN									
TOTAL (10 YEARS AND OVER)	100.00	84.29	15.71	91.44	78.33	13.11	8.56	5.96	2.60
10-14	2.12	1.61	.52	1.65	1.22	.42	.48	.38	.09
15-19	10.55	8.60	1.95	8.71	7.18	1.52	1.85	1.41	.43
20-24	16.92	13.86	3.05	14.55	12.26	2.29	2.37	1.60	.77
25-29	13.90	11.69	2.21	12.81	10.94	1.86	1.09	.75	.35
30-34	11.33	9.61	1.73	10.98	9.39	1.58	.36	.22	.14
35-39	10.71	9.00	1.70	10.38	8.83	1.55	.33	.17	.16
40-44	9.62	8.21	1.41	9.40	8.10	1.30	.22	.11	.11
45-49	8.99	7.90	1.09	8.67	7.68	.99	.32	.22	.10
50-54	6.28	5.43	.86	5.98	5.19	.79	.30	.23	.07
55-59	4.99	4.44	.55	4.59	4.11	.48	.40	.33	.07
60-64	2.55	2.21	.33	2.07	1.90	.18	.47	.32	.16
65 YEARS AND OVER	2.04	1.74	.30	1.67	1.52	.15	.37	.23	.15

PERCENTAGE DISTRIBUTION OF CIVILIAN LABOUR FORCE 10 YEARS OF AGE AND OVER BY AGE, SEX, AREA
AND NATURE OF ACTIVITIES 2010-11 (AUGMENTED LABOUR FORCE)

TABLE-8.1 PUNJAB

AGE GROUPS (YEARS)	TOTAL LABOUR FORCE			EMPLOYED			UN-EMPLOYED		
	TOTAL	MALE	FEMALE	TOTAL	MALE	FEMALE	TOTAL	MALE	FEMALE
1	2	3	4	5	6	7	8	9	10
ALL AREAS									
TOTAL (10 YEARS AND OVER)	100.00	66.97	33.03	94.37	63.46	30.91	5.63	3.51	2.12
10-14	4.45	2.48	1.98	3.84	2.01	1.83	.61	.47	.15
15-19	12.48	7.91	4.57	11.17	6.96	4.21	1.31	.96	.36
20-24	15.18	10.30	4.88	13.94	9.57	4.37	1.24	.73	.51
25-29	12.41	8.43	3.98	11.87	8.16	3.71	.54	.27	.27
30-34	10.07	6.83	3.25	9.83	6.69	3.13	.25	.14	.11
35-39	10.23	6.68	3.55	10.02	6.59	3.43	.21	.09	.12
40-44	9.11	6.00	3.11	8.96	5.96	3.00	.15	.04	.10
45-49	8.64	5.94	2.69	8.40	5.79	2.60	.24	.15	.09
50-54	6.04	4.09	1.95	5.86	3.96	1.89	.18	.13	.06
55-59	4.61	3.18	1.44	4.38	3.02	1.36	.23	.15	.08
60-64	3.33	2.41	.92	3.07	2.27	.81	.26	.15	.11
65 YEARS AND OVER	3.44	2.72	.72	3.04	2.49	.55	.40	.23	.17
RURAL									
TOTAL (10 YEARS AND OVER)	100.00	61.19	38.81	95.42	58.39	37.02	4.58	2.79	1.79
10-14	5.19	2.69	2.50	4.62	2.26	2.35	.57	.42	.15
15-19	12.92	7.52	5.40	11.88	6.78	5.11	1.04	.74	.30
20-24	14.63	9.17	5.47	13.70	8.59	5.11	.94	.57	.36
25-29	11.93	7.37	4.56	11.52	7.18	4.34	.41	.19	.22
30-34	9.68	5.88	3.80	9.49	5.77	3.71	.20	.11	.09
35-39	10.11	5.93	4.18	9.93	5.85	4.08	.18	.08	.10
40-44	8.95	5.34	3.61	8.83	5.31	3.52	.12	.03	.09
45-49	8.46	5.24	3.22	8.28	5.14	3.15	.17	.10	.07
50-54	6.10	3.78	2.32	5.94	3.67	2.27	.16	.11	.05
55-59	4.66	2.93	1.73	4.49	2.83	1.65	.17	.09	.08
60-64	3.57	2.42	1.15	3.36	2.32	1.04	.21	.10	.11
65 YEARS AND OVER	3.80	2.93	.87	3.37	2.69	.69	.42	.25	.18
URBAN									
TOTAL (10 YEARS AND OVER)	100.00	82.64	17.36	91.54	77.20	14.34	8.46	5.44	3.02
10-14	2.47	1.91	.55	1.73	1.31	.42	.74	.60	.14
15-19	11.29	8.98	2.31	9.24	7.45	1.79	2.05	1.54	.51
20-24	16.68	13.38	3.29	14.61	12.22	2.38	2.07	1.16	.91
25-29	13.70	11.30	2.40	12.81	10.81	2.00	.89	.49	.40
30-34	11.13	9.40	1.73	10.75	9.18	1.57	.38	.22	.16
35-39	10.58	8.73	1.85	10.28	8.60	1.68	.31	.13	.17
40-44	9.53	7.78	1.75	9.30	7.71	1.60	.23	.08	.15
45-49	9.12	7.85	1.27	8.70	7.57	1.13	.42	.28	.14
50-54	5.87	4.92	.95	5.62	4.75	.87	.24	.17	.07
55-59	4.49	3.85	.64	4.09	3.53	.56	.40	.32	.08
60-64	2.67	2.39	.29	2.29	2.12	.16	.39	.27	.12
65 YEARS AND OVER	2.47	2.14	.33	2.13	1.94	.19	.34	.19	.15

PERCENTAGE DISTRIBUTION OF CIVILIAN LABOUR FORCE 10 YEARS OF AGE AND OVER BY AGE, SEX, AREA
AND NATURE OF ACTIVITIES 2010-11 (AUGMENTED LABOUR FORCE)

TABLE-8.2 SINDH

AGE GROUPS (YEARS)	TOTAL LABOUR FORCE			EMPLOYED			UN-EMPLOYED		
	TOTAL	MALE	FEMALE	TOTAL	MALE	FEMALE	TOTAL	MALE	FEMALE
1	2	3	4	5	6	7	8	9	10
ALL AREAS									
TOTAL (10 YEARS AND OVER)	100.00	68.43	31.57	95.85	65.20	30.65	4.15	3.24	.91
10-14	6.20	3.29	2.91	6.07	3.20	2.86	.14	.09	.05
15-19	13.17	8.85	4.33	12.33	8.18	4.15	.84	.66	.18
20-24	14.44	10.18	4.25	13.13	9.13	4.01	1.30	1.06	.25
25-29	12.71	8.52	4.19	12.11	8.02	4.10	.60	.51	.09
30-34	11.28	7.49	3.79	11.16	7.41	3.75	.12	.08	.04
35-39	10.49	7.14	3.35	10.33	7.04	3.30	.16	.11	.05
40-44	9.15	6.41	2.74	9.08	6.35	2.73	.07	.06	.02
45-49	7.93	5.88	2.06	7.85	5.82	2.03	.08	.05	.03
50-54	6.09	4.35	1.73	5.93	4.22	1.71	.15	.13	.02
55-59	4.92	3.71	1.22	4.77	3.57	1.20	.15	.14	.01
60-64	2.43	1.77	.67	2.12	1.56	.56	.31	.21	.11
65 YEARS AND OVER	1.17	.84	.33	.96	.69	.26	.21	.14	.07
RURAL									
TOTAL (10 YEARS AND OVER)	100.00	56.99	43.01	98.60	55.96	42.64	1.40	1.03	.37
10-14	8.85	4.51	4.34	8.71	4.43	4.28	.13	.08	.06
15-19	15.29	9.26	6.02	14.93	9.00	5.94	.35	.27	.09
20-24	12.51	7.30	5.21	12.13	6.99	5.13	.39	.31	.08
25-29	12.09	6.40	5.70	11.93	6.26	5.67	.16	.14	.03
30-34	11.30	6.03	5.26	11.24	6.01	5.24	.05	.03	.03
35-39	10.47	5.89	4.57	10.44	5.86	4.57	.03	.03	
40-44	8.85	5.01	3.83	8.83	5.00	3.83	.01	.01	
45-49	7.24	4.42	2.82	7.20	4.40	2.80	.03	.02	.02
50-54	5.58	3.24	2.34	5.56	3.23	2.33	.01	.01	
55-59	4.41	2.69	1.71	4.39	2.68	1.71	.01	.01	
60-64	2.39	1.56	.82	2.26	1.49	.77	.13	.07	.05
65 YEARS AND OVER	1.05	.66	.39	.97	.60	.36	.08	.06	.02
URBAN									
TOTAL (10 YEARS AND OVER)	100.00	88.47	11.53	91.04	81.36	9.67	8.96	7.10	1.86
10-14	1.58	1.17	.40	1.43	1.06	.38	.14	.11	.03
15-19	9.47	8.12	1.36	7.78	6.76	1.01	1.70	1.35	.34
20-24	17.80	15.22	2.58	14.89	12.86	2.04	2.91	2.36	.55
25-29	13.80	12.25	1.55	12.43	11.10	1.34	1.36	1.15	.21
30-34	11.26	10.05	1.22	11.01	9.86	1.15	.25	.19	.06
35-39	10.53	9.33	1.20	10.15	9.09	1.06	.38	.24	.14
40-44	9.69	8.85	.84	9.52	8.72	.80	.17	.14	.04
45-49	9.16	8.43	.73	8.99	8.31	.68	.17	.12	.05
50-54	6.97	6.30	.68	6.58	5.96	.62	.39	.34	.06
55-59	5.83	5.48	.35	5.43	5.12	.31	.40	.36	.04
60-64	2.51	2.12	.39	1.87	1.69	.19	.64	.44	.20
65 YEARS AND OVER	1.38	1.15	.24	.95	.85	.09	.44	.29	.14

PERCENTAGE DISTRIBUTION OF CIVILIAN LABOUR FORCE 10 YEARS OF AGE AND OVER BY AGE, SEX, AREA
AND NATURE OF ACTIVITIES 2010-11 (AUGMENTED LABOUR FORCE)

TABLE-8.3 KHYBER PK

AGE GROUPS (YEARS)	TOTAL LABOUR FORCE			EMPLOYED			UN-EMPLOYED		
	TOTAL	MALE	FEMALE	TOTAL	MALE	FEMALE	TOTAL	MALE	FEMALE
1	2	3	4	5	6	7	8	9	10
ALL AREAS									
TOTAL (10 YEARS AND OVER)	100.00	57.67	42.33	94.25	54.25	40.00	5.75	3.43	2.33
10-14	4.41	2.26	2.15	4.15	2.11	2.04	.26	.15	.11
15-19	13.40	7.36	6.03	12.13	6.58	5.55	1.26	.78	.48
20-24	15.21	8.20	7.01	13.70	7.33	6.38	1.51	.87	.64
25-29	13.30	7.71	5.58	12.55	7.23	5.33	.74	.49	.26
30-34	10.24	5.75	4.49	9.96	5.59	4.38	.28	.16	.12
35-39	10.16	5.62	4.54	9.97	5.49	4.48	.19	.13	.06
40-44	8.61	5.02	3.60	8.46	4.89	3.57	.15	.12	.03
45-49	7.64	4.56	3.08	7.48	4.43	3.06	.16	.13	.03
50-54	6.24	3.76	2.48	6.01	3.64	2.37	.24	.12	.11
55-59	5.12	3.35	1.77	4.80	3.19	1.61	.32	.16	.16
60-64	3.12	2.26	.86	2.84	2.11	.74	.28	.15	.12
65 YEARS AND OVER	2.55	1.83	.72	2.18	1.67	.50	.37	.15	.22
RURAL									
TOTAL (10 YEARS AND OVER)	100.00	54.30	45.70	94.80	51.24	43.56	5.20	3.06	2.13
10-14	4.75	2.36	2.38	4.49	2.21	2.27	.26	.15	.11
15-19	13.86	7.22	6.64	12.63	6.49	6.14	1.24	.74	.50
20-24	15.07	7.54	7.53	13.69	6.76	6.94	1.38	.78	.60
25-29	12.83	6.88	5.94	12.21	6.45	5.76	.62	.43	.19
30-34	10.07	5.33	4.74	9.86	5.19	4.66	.21	.13	.08
35-39	10.15	5.24	4.92	9.98	5.11	4.87	.17	.12	.05
40-44	8.54	4.62	3.92	8.43	4.51	3.92	.11	.10	.01
45-49	7.65	4.32	3.32	7.52	4.22	3.30	.12	.11	.02
50-54	6.24	3.54	2.71	6.04	3.44	2.60	.20	.10	.11
55-59	5.05	3.15	1.91	4.77	3.03	1.75	.28	.12	.16
60-64	3.24	2.33	.91	3.00	2.19	.81	.24	.14	.10
65 YEARS AND OVER	2.54	1.78	.76	2.19	1.64	.55	.36	.14	.21
URBAN									
TOTAL (10 YEARS AND OVER)	100.00	79.50	20.50	90.63	73.72	16.91	9.37	5.77	3.60
10-14	2.23	1.57	.66	2.00	1.44	.56	.23	.13	.10
15-19	10.36	8.27	2.09	8.93	7.20	1.73	1.43	1.07	.36
20-24	16.08	12.45	3.63	13.76	11.02	2.74	2.32	1.43	.89
25-29	16.34	13.10	3.24	14.77	12.24	2.53	1.57	.86	.71
30-34	11.38	8.50	2.88	10.66	8.13	2.53	.72	.36	.36
35-39	10.17	8.11	2.06	9.88	7.92	1.96	.29	.19	.11
40-44	9.09	7.60	1.49	8.69	7.35	1.34	.40	.25	.15
45-49	7.63	6.08	1.55	7.23	5.77	1.46	.40	.31	.09
50-54	6.22	5.21	1.01	5.78	4.92	.85	.45	.29	.16
55-59	5.56	4.66	.90	4.96	4.24	.72	.59	.42	.18
60-64	2.35	1.83	.52	1.86	1.59	.27	.49	.25	.25
65 YEARS AND OVER	2.58	2.12	.47	2.12	1.90	.22	.47	.22	.25

PERCENTAGE DISTRIBUTION OF CIVILIAN LABOUR FORCE 10 YEARS OF AGE AND OVER BY AGE, SEX, AREA
AND NATURE OF ACTIVITIES 2010-11 (AUGMENTED LABOUR FORCE)

TABLE-8.4 BALOCHISTAN

AGE GROUPS (YEARS)	TOTAL LABOUR FORCE			EMPLOYED			UN-EMPLOYED		
	TOTAL	MALE	FEMALE	TOTAL	MALE	FEMALE	TOTAL	MALE	FEMALE
1	2	3	4	5	6	7	8	9	10
ALL AREAS									
TOTAL (10 YEARS AND OVER)	100.00	60.50	39.50	97.99	59.05	38.94	2.01	1.45	.56
10-14	7.08	3.07	4.01	6.91	3.03	3.88	.17	.04	.13
15-19	11.06	7.27	3.79	10.63	6.92	3.71	.43	.35	.08
20-24	10.62	6.92	3.70	9.88	6.28	3.60	.74	.64	.11
25-29	13.07	6.33	6.74	12.77	6.06	6.71	.30	.27	.03
30-34	16.32	8.45	7.87	16.22	8.43	7.80	.09	.02	.07
35-39	16.30	10.24	6.07	16.27	10.22	6.05	.03	.01	.02
40-44	9.81	7.26	2.55	9.78	7.25	2.53	.03		.03
45-49	6.44	4.44	2.00	6.42	4.43	1.99	.01		.01
50-54	4.62	3.27	1.35	4.55	3.24	1.31	.07	.03	.04
55-59	3.07	2.09	.98	3.02	2.07	.95	.05	.02	.03
60-64	1.26	.93	.33	1.25	.93	.32	.01	.02	.01
65 YEARS AND OVER	.35	.23	.12	.28	.19	.09	.07	.04	.03
RURAL									
TOTAL (10 YEARS AND OVER)	100.00	56.78	43.22	98.46	55.68	42.78	1.54	1.10	.44
10-14	8.18	3.49	4.69	8.01	3.46	4.54	.17	.02	.15
15-19	11.33	7.16	4.17	10.96	6.87	4.09	.36	.29	.07
20-24	10.06	6.17	3.90	9.56	5.68	3.87	.51	.48	.02
25-29	13.00	5.64	7.36	12.77	5.44	7.34	.23	.21	.02
30-34	16.50	7.96	8.53	16.46	7.96	8.50	.04		.04
35-39	16.40	9.84	6.56	16.38	9.82	6.56	.02	.02	
40-44	9.49	6.71	2.78	9.47	6.71	2.76	.02		.02
45-49	6.16	3.93	2.22	6.14	3.93	2.21	.01		.01
50-54	4.30	2.86	1.43	4.22	2.83	1.40	.07	.04	.04
55-59	3.00	1.91	1.09	2.95	1.90	1.05	.05	.01	.04
60-64	1.30	.93	.37	1.30	.93	.37			
65 YEARS AND OVER	.29	.17	.12	.23	.14	.09	.07	.04	.03
URBAN									
TOTAL (10 YEARS AND OVER)	100.00	78.06	21.94	95.76	74.97	20.80	4.24	3.09	1.15
10-14	1.88	1.09	.79	1.73	.96	.77	.15	.13	.02
15-19	9.81	7.80	2.00	9.06	7.16	1.90	.75	.64	.11
20-24	13.26	10.49	2.77	11.39	9.11	2.28	1.87	1.38	.49
25-29	13.40	9.55	3.85	12.74	8.98	3.76	.66	.57	.08
30-34	15.45	10.75	4.70	15.11	10.60	4.50	.34	.14	.20
35-39	15.87	12.09	3.77	15.76	12.09	3.67	.11		.11
40-44	11.33	9.85	1.47	11.25	9.83	1.42	.08	.02	.06
45-49	7.77	6.82	.95	7.75	6.80	.95	.02	.02	
50-54	6.15	5.21	.94	6.11	5.21	.91	.04		.04
55-59	3.39	2.93	.46	3.31	2.85	.46	.09	.09	
60-64	1.09	.95	.14	1.03	.93	.10	.06	.02	.04
65 YEARS AND OVER	.61	.53	.09	.53	.44	.09	.08	.08	

PERCENTAGE DISTRIBUTION OF POPULATION 10 YEARS OF AGE AND OVER BY LEVEL OF EDUCATION,
SEX AND NATURE OF ACTIVITIES, 2010-11

TABLE-9 PAKISTAN

NATURE OF ACTIVITY	LEVEL OF EDUCATION							
	TOTAL	ILLIT- ERATE	LITERATE	NO FOR- MAL EDU- CATION	PRE- MATRIC	MATRIC	INTER	DEGREE, POST GRADUATE & Ph.D.
1	2	3	4	5	6	7	8	9
BOTH SEXES								
POPULATION	100.00	41.46	58.54	.40	37.99	10.85	4.82	4.47
CIVILIAN LABOUR FORCE	45.69	20.50	25.19	.24	14.01	5.65	2.35	2.94
EMPLOYED	42.97	19.52	23.45	.23	13.23	5.21	2.10	2.69
UNEMPLOYED	2.72	.98	1.74	.01	.77	.45	.25	.26
NOT IN CIVILIAN LABOUR FORCE	54.31	20.96	33.35	.17	23.98	5.20	2.47	1.53
MALE								
POPULATION	51.06	15.20	35.87	.20	23.19	6.77	2.91	2.80
CIVILIAN LABOUR FORCE	35.08	12.88	22.20	.18	12.46	5.12	2.04	2.40
EMPLOYED	33.30	12.36	20.94	.17	11.86	4.79	1.87	2.25
UNEMPLOYED	1.78	.52	1.26	.01	.60	.33	.17	.15
NOT IN CIVILIAN LABOUR FORCE	15.98	2.31	13.67	.02	10.73	1.65	.88	.39
FEMALE								
POPULATION	48.94	26.26	22.67	.20	14.80	4.09	1.91	1.68
CIVILIAN LABOUR FORCE	10.60	7.61	2.99	.06	1.55	.53	.31	.54
EMPLOYED	9.66	7.15	2.51	.05	1.37	.41	.23	.44
UNEMPLOYED	.94	.46	.48	.01	.17	.12	.08	.10
NOT IN CIVILIAN LABOUR FORCE	38.33	18.65	19.68	.15	13.25	3.55	1.59	1.13

PERCENTAGE DISTRIBUTION OF POPULATION 10 YEARS OF AGE AND OVER BY LEVEL OF EDUCATION,
SEX AND NATURE OF ACTIVITIES, 2010-11

TABLE-9(A) PAKISTAN RURAL

NATURE OF ACTIVITY	LEVEL OF EDUCATION							
	TOTAL	ILLIT- ERATE	LITERATE	NO FOR- MAL EDU- CATION	PRE- MATRIC	MATRIC	INTER	DEGREE, POST GRADUATE & Ph.D.
1	2	3	4	5	6	7	8	9
BOTH SEXES								
POPULATION	100.00	49.76	50.24	.42	36.91	7.99	2.91	2.00
CIVILIAN LABOUR FORCE	49.05	26.08	22.97	.27	14.72	4.77	1.71	1.49
EMPLOYED	46.76	25.09	21.66	.26	14.08	4.45	1.52	1.35
UNEMPLOYED	2.29	.99	1.31	.01	.64	.32	.19	.14
NOT IN CIVILIAN LABOUR FORCE	50.95	23.68	27.27	.15	22.19	3.22	1.20	.51
MALE								
POPULATION	50.67	17.98	32.68	.21	23.52	5.52	2.03	1.39
CIVILIAN LABOUR FORCE	35.45	15.40	20.05	.19	12.84	4.27	1.50	1.24
EMPLOYED	34.03	14.93	19.10	.19	12.35	4.04	1.37	1.16
UNEMPLOYED	1.42	.47	.94	.01	.49	.24	.13	.08
NOT IN CIVILIAN LABOUR FORCE	15.21	2.58	12.64	.02	10.68	1.25	.54	.15
FEMALE								
POPULATION	49.33	31.77	17.56	.21	13.39	2.47	.88	.61
CIVILIAN LABOUR FORCE	13.60	10.68	2.93	.08	1.88	.50	.21	.26
EMPLOYED	12.73	10.16	2.56	.08	1.73	.42	.15	.19
UNEMPLOYED	.88	.51	.36	.01	.15	.08	.06	.06
NOT IN CIVILIAN LABOUR FORCE	35.73	21.10	14.64	.13	11.51	1.97	.67	.36

PERCENTAGE DISTRIBUTION OF POPULATION 10 YEARS OF AGE AND OVER BY LEVEL OF EDUCATION,
SEX AND NATURE OF ACTIVITIES, 2010-11

TABLE-9(B) PAKISTAN URBAN

NATURE OF ACTIVITY	LEVEL OF EDUCATION							
	TOTAL	ILLIT- ERATE	LITERATE	NO FOR- MAL EDU- CATION	PRE- MATRIC	MATRIC	INTER	DEGREE, POST GRADUATE & Ph.D.
1	2	3	4	5	6	7	8	9
BOTH SEXES								
POPULATION	100.00	26.32	73.68	.37	39.95	16.08	8.30	8.98
CIVILIAN LABOUR FORCE	39.54	10.31	29.23	.17	12.70	7.26	3.51	5.59
EMPLOYED	36.05	9.34	26.71	.16	11.69	6.59	3.15	5.13
UNEMPLOYED	3.50	.97	2.52	.01	1.01	.67	.36	.46
NOT IN CIVILIAN LABOUR FORCE	60.46	16.02	44.44	.20	27.25	8.81	4.79	3.39
MALE								
POPULATION	51.79	10.11	41.68	.18	22.58	9.04	4.52	5.37
CIVILIAN LABOUR FORCE	34.41	8.28	26.12	.15	11.76	6.67	3.02	4.52
EMPLOYED	31.97	7.67	24.30	.15	10.96	6.17	2.78	4.24
UNEMPLOYED	2.44	.61	1.82	.01	.80	.49	.24	.28
NOT IN CIVILIAN LABOUR FORCE	17.39	1.83	15.56	.03	10.82	2.37	1.50	.84
FEMALE								
POPULATION	48.21	16.21	32.00	.19	17.37	7.04	3.78	3.62
CIVILIAN LABOUR FORCE	5.13	2.03	3.11	.02	.94	.59	.50	1.07
EMPLOYED	4.07	1.67	2.41	.02	.72	.41	.37	.89
UNEMPLOYED	1.06	.36	.70	.01	.21	.18	.13	.18
NOT IN CIVILIAN LABOUR FORCE	43.07	14.19	28.89	.17	16.43	6.45	3.29	2.55

PERCENTAGE DISTRIBUTION OF POPULATION 10 YEARS OF AGE AND OVER BY LEVEL OF EDUCATION,
SEX AND NATURE OF ACTIVITIES, 2010-11

TABLE-9.1 PUNJAB

NATURE OF ACTIVITY	LEVEL OF EDUCATION							
	TOTAL	ILLIT- ERATE	LITERATE	NO FOR- MAL EDU- CATION	PRE- MATRIC	MATRIC	INTER	DEGREE, POST GRADUATE & Ph.D.
1	2	3	4	5	6	7	8	9
BOTH SEXES								
POPULATION	100.00	40.16	59.84	.44	39.76	11.37	4.41	3.86
CIVILIAN LABOUR FORCE	48.26	22.37	25.89	.28	15.47	5.84	1.98	2.32
EMPLOYED	45.32	21.22	24.10	.27	14.52	5.42	1.77	2.11
UNEMPLOYED	2.94	1.15	1.79	.01	.95	.41	.21	.21
NOT IN CIVILIAN LABOUR FORCE	51.74	17.78	33.96	.16	24.28	5.54	2.44	1.54
MALE								
POPULATION	50.16	15.57	34.60	.23	23.09	6.75	2.44	2.09
CIVILIAN LABOUR FORCE	34.98	13.03	21.95	.20	13.22	5.15	1.64	1.74
EMPLOYED	33.14	12.43	20.71	.19	12.51	4.85	1.51	1.64
UNEMPLOYED	1.84	.60	1.24	.01	.71	.30	.12	.10
NOT IN CIVILIAN LABOUR FORCE	15.19	2.54	12.65	.03	9.87	1.60	.80	.35
FEMALE								
POPULATION	49.84	24.59	25.25	.21	16.66	4.63	1.98	1.77
CIVILIAN LABOUR FORCE	13.29	9.34	3.94	.08	2.25	.69	.34	.58
EMPLOYED	12.18	8.79	3.39	.08	2.01	.57	.26	.47
UNEMPLOYED	1.11	.56	.55	.00	.24	.11	.08	.11
NOT IN CIVILIAN LABOUR FORCE	36.55	15.24	21.31	.13	14.41	3.94	1.64	1.19

PERCENTAGE DISTRIBUTION OF POPULATION 10 YEARS OF AGE AND OVER BY LEVEL OF EDUCATION,
SEX AND NATURE OF ACTIVITIES, 2010-11

TABLE-9.1(A) PUNJAB RURAL

NATURE OF ACTIVITY	LEVEL OF EDUCATION							
	TOTAL	ILLIT- ERATE	LITERATE	NO FOR- MAL EDU- CATION	PRE- MATRIC	MATRIC	INTER	DEGREE, POST GRADUATE & Ph.D.
1	2	3	4	5	6	7	8	9
BOTH SEXES								
POPULATION	100.00	46.72	53.28	.48	39.29	8.77	2.83	1.90
CIVILIAN LABOUR FORCE	51.81	27.61	24.20	.33	16.18	4.97	1.46	1.26
EMPLOYED	49.18	26.41	22.77	.32	15.34	4.66	1.30	1.14
UNEMPLOYED	2.64	1.20	1.44	.01	.84	.31	.16	.12
NOT IN CIVILIAN LABOUR FORCE	48.19	19.11	29.08	.16	23.11	3.80	1.37	.64
MALE								
POPULATION	49.75	17.74	32.01	.24	23.38	5.54	1.73	1.11
CIVILIAN LABOUR FORCE	35.13	14.92	20.22	.22	13.50	4.30	1.22	.97
EMPLOYED	33.53	14.34	19.19	.21	12.87	4.07	1.11	.92
UNEMPLOYED	1.61	.58	1.03	.01	.63	.23	.11	.05
NOT IN CIVILIAN LABOUR FORCE	14.61	2.83	11.79	.03	9.88	1.24	.51	.14
FEMALE								
POPULATION	50.25	28.98	21.27	.24	15.91	3.23	1.10	.79
CIVILIAN LABOUR FORCE	16.68	12.70	3.98	.11	2.68	.67	.24	.29
EMPLOYED	15.65	12.07	3.58	.11	2.47	.59	.18	.23
UNEMPLOYED	1.03	.62	.41	.01	.21	.08	.06	.06
NOT IN CIVILIAN LABOUR FORCE	33.57	16.28	17.29	.13	13.23	2.56	.86	.50

PERCENTAGE DISTRIBUTION OF POPULATION 10 YEARS OF AGE AND OVER BY LEVEL OF EDUCATION,
SEX AND NATURE OF ACTIVITIES, 2010-11

TABLE-9.1(B) PUNJAB URBAN

NATURE OF ACTIVITY	LEVEL OF EDUCATION							
	TOTAL	ILLIT- ERATE	LITERATE	NO FOR- MAL EDU- CATION	PRE- MATRIC	MATRIC	INTER	DEGREE, POST GRADUATE & Ph.D.
1	2	3	4	5	6	7	8	9
BOTH SEXES								
POPULATION	100.00	27.18	72.82	.36	40.67	16.52	7.54	7.73
CIVILIAN LABOUR FORCE	41.24	12.02	29.22	.18	14.07	7.55	2.99	4.42
EMPLOYED	37.69	10.96	26.73	.17	12.90	6.93	2.71	4.03
UNEMPLOYED	3.55	1.06	2.49	.01	1.17	.63	.29	.39
NOT IN CIVILIAN LABOUR FORCE	58.76	15.16	43.60	.17	26.60	8.97	4.54	3.31
MALE								
POPULATION	50.98	11.27	39.71	.20	22.52	9.14	3.82	4.03
CIVILIAN LABOUR FORCE	34.66	9.30	25.36	.17	12.65	6.82	2.46	3.26
EMPLOYED	32.38	8.67	23.71	.15	11.79	6.38	2.31	3.07
UNEMPLOYED	2.28	.63	1.65	.01	.86	.44	.16	.19
NOT IN CIVILIAN LABOUR FORCE	16.32	1.97	14.35	.03	9.87	2.32	1.36	.77
FEMALE								
POPULATION	49.02	15.91	33.10	.16	18.14	7.38	3.71	3.70
CIVILIAN LABOUR FORCE	6.58	2.72	3.86	.02	1.42	.73	.53	1.16
EMPLOYED	5.31	2.29	3.02	.02	1.11	.55	.40	.95
UNEMPLOYED	1.27	.43	.84	.00	.31	.19	.13	.21
NOT IN CIVILIAN LABOUR FORCE	42.44	13.19	29.24	.14	16.73	6.65	3.18	2.54

PERCENTAGE DISTRIBUTION OF POPULATION 10 YEARS OF AGE AND OVER BY LEVEL OF EDUCATION,
SEX AND NATURE OF ACTIVITIES, 2010-11

TABLE-9.2 SINDH

NATURE OF ACTIVITY	LEVEL OF EDUCATION							
	TOTAL	ILLIT- ERATE	LITERATE	NO FOR- MAL EDU- CATION	PRE- MATRIC	MATRIC	INTER	DEGREE, POST GRADUATE & Ph.D.
1	2	3	4	5	6	7	8	9
BOTH SEXES								
POPULATION	100.00	39.92	60.08	.39	35.30	11.06	6.60	6.73
CIVILIAN LABOUR FORCE	45.03	18.76	26.28	.22	12.48	5.50	3.40	4.68
EMPLOYED	42.74	18.10	24.64	.21	11.91	5.05	3.09	4.38
UNEMPLOYED	2.29	.65	1.63	.01	.57	.45	.31	.30
NOT IN CIVILIAN LABOUR FORCE	54.97	21.16	33.81	.18	22.82	5.56	3.20	2.05
MALE								
POPULATION	53.54	14.84	38.71	.19	22.66	6.94	4.21	4.70
CIVILIAN LABOUR FORCE	37.66	13.05	24.61	.18	11.92	5.23	3.11	4.18
EMPLOYED	35.87	12.59	23.28	.17	11.44	4.87	2.87	3.93
UNEMPLOYED	1.78	.46	1.33	.01	.48	.36	.24	.24
NOT IN CIVILIAN LABOUR FORCE	15.89	1.79	14.10	.01	10.75	1.72	1.10	.52
FEMALE								
POPULATION	46.46	25.08	21.38	.20	12.63	4.12	2.39	2.03
CIVILIAN LABOUR FORCE	7.37	5.70	1.67	.04	.56	.27	.29	.51
EMPLOYED	6.87	5.51	1.36	.04	.47	.18	.22	.45
UNEMPLOYED	.50	.20	.31	.00	.09	.09	.07	.06
NOT IN CIVILIAN LABOUR FORCE	39.08	19.38	19.71	.16	12.07	3.84	2.10	1.53

PERCENTAGE DISTRIBUTION OF POPULATION 10 YEARS OF AGE AND OVER BY LEVEL OF EDUCATION,
SEX AND NATURE OF ACTIVITIES, 2010-11

TABLE-9.2(A) SINDH RURAL

NATURE OF ACTIVITY	LEVEL OF EDUCATION							
	TOTAL	ILLIT- ERATE	LITERATE	NO FOR- MAL EDU- CATION	PRE- MATRIC	MATRIC	INTER	DEGREE, POST GRADUATE & Ph.D.
1	2	3	4	5	6	7	8	9
BOTH SEXES								
POPULATION	100.00	57.68	42.32	.38	31.08	5.67	3.16	2.02
CIVILIAN LABOUR FORCE	52.26	29.97	22.29	.27	13.80	3.99	2.36	1.86
EMPLOYED	51.26	29.57	21.69	.27	13.57	3.86	2.22	1.77
UNEMPLOYED	1.00	.41	.60		.23	.13	.15	.09
NOT IN CIVILIAN LABOUR FORCE	47.74	27.71	20.03	.11	17.28	1.68	.79	.16
MALE								
POPULATION	54.12	21.49	32.63	.22	22.95	4.83	2.74	1.90
CIVILIAN LABOUR FORCE	40.71	19.53	21.18	.21	13.04	3.86	2.27	1.79
EMPLOYED	39.97	19.27	20.70	.21	12.88	3.74	2.15	1.71
UNEMPLOYED	.74	.25	.48		.16	.12	.12	.08
NOT IN CIVILIAN LABOUR FORCE	13.42	1.96	11.45	.01	9.90	.97	.46	.11
FEMALE								
POPULATION	45.88	36.19	9.68	.16	8.14	.84	.42	.13
CIVILIAN LABOUR FORCE	11.55	10.45	1.11	.06	.76	.13	.09	.07
EMPLOYED	11.29	10.29	.99	.06	.68	.12	.07	.06
UNEMPLOYED	.27	.15	.11		.07	.01	.02	.01
NOT IN CIVILIAN LABOUR FORCE	34.32	25.75	8.58	.10	7.38	.71	.33	.06

PERCENTAGE DISTRIBUTION OF POPULATION 10 YEARS OF AGE AND OVER BY LEVEL OF EDUCATION,
SEX AND NATURE OF ACTIVITIES, 2010-11

TABLE-9.2(B) SINDH URBAN

NATURE OF ACTIVITY	LEVEL OF EDUCATION							
	TOTAL	ILLIT- ERATE	LITERATE	NO FOR- MAL EDU- CATION	PRE- MATRIC	MATRIC	INTER	DEGREE, POST GRADUATE & Ph.D.
1	2	3	4	5	6	7	8	9
BOTH SEXES								
POPULATION	100.00	22.88	77.12	.40	39.34	16.22	9.91	11.25
CIVILIAN LABOUR FORCE	38.10	8.00	30.10	.16	11.21	6.94	4.40	7.39
EMPLOYED	34.58	7.10	27.47	.16	10.32	6.18	3.93	6.89
UNEMPLOYED	3.52	.89	2.63	.01	.89	.76	.47	.50
NOT IN CIVILIAN LABOUR FORCE	61.90	14.88	47.02	.24	28.13	9.28	5.51	3.86
MALE								
POPULATION	52.99	8.45	44.53	.16	22.39	8.97	5.62	7.39
CIVILIAN LABOUR FORCE	34.73	6.84	27.89	.14	10.84	6.53	3.91	6.47
EMPLOYED	31.94	6.19	25.75	.14	10.05	5.94	3.56	6.06
UNEMPLOYED	2.79	.65	2.14	.01	.79	.59	.35	.40
NOT IN CIVILIAN LABOUR FORCE	18.26	1.62	16.64	.02	11.55	2.44	1.71	.92
FEMALE								
POPULATION	47.01	14.42	32.59	.24	16.94	7.25	4.29	3.86
CIVILIAN LABOUR FORCE	3.37	1.16	2.21	.02	.37	.41	.49	.93
EMPLOYED	2.64	.92	1.72	.02	.26	.24	.37	.83
UNEMPLOYED	.73	.24	.49	.00	.10	.17	.12	.10
NOT IN CIVILIAN LABOUR FORCE	43.64	13.27	30.38	.22	16.58	6.85	3.80	2.93

PERCENTAGE DISTRIBUTION OF POPULATION 10 YEARS OF AGE AND OVER BY LEVEL OF EDUCATION,
SEX AND NATURE OF ACTIVITIES, 2010-11

TABLE-9.3 KHYBER PK

NATURE OF ACTIVITY	LEVEL OF EDUCATION							
	TOTAL	ILLIT- ERATE	LITERATE	NO FOR- MAL EDU- CATION	PRE- MATRIC	MATRIC	INTER	DEGREE, POST GRADUATE & Ph.D.
1	2	3	4	5	6	7	8	9
BOTH SEXES								
POPULATION	100.00	46.81	53.19	.31	35.26	9.84	4.02	3.75
CIVILIAN LABOUR FORCE	38.14	16.36	21.79	.11	11.14	5.63	2.10	2.80
EMPLOYED	35.07	15.30	19.77	.10	10.52	4.99	1.77	2.40
UNEMPLOYED	3.07	1.06	2.01	.01	.62	.65	.33	.40
NOT IN CIVILIAN LABOUR FORCE	61.86	30.45	31.40	.20	24.13	4.21	1.92	.95
MALE								
POPULATION	48.95	13.70	35.25	.12	22.74	7.00	2.75	2.64
CIVILIAN LABOUR FORCE	30.65	11.09	19.56	.11	10.33	5.14	1.77	2.21
EMPLOYED	28.82	10.64	18.18	.10	9.80	4.71	1.58	2.00
UNEMPLOYED	1.83	.45	1.38	.01	.53	.43	.19	.22
NOT IN CIVILIAN LABOUR FORCE	18.30	2.61	15.70	.01	12.41	1.87	.99	.43
FEMALE								
POPULATION	51.05	33.11	17.94	.20	12.53	2.84	1.26	1.11
CIVILIAN LABOUR FORCE	7.49	5.26	2.23		.81	.50	.33	.59
EMPLOYED	6.25	4.66	1.59		.71	.28	.19	.40
UNEMPLOYED	1.24	.61	.64		.09	.22	.14	.19
NOT IN CIVILIAN LABOUR FORCE	43.56	27.85	15.71	.19	11.72	2.34	.93	.52

PERCENTAGE DISTRIBUTION OF POPULATION 10 YEARS OF AGE AND OVER BY LEVEL OF EDUCATION,
SEX AND NATURE OF ACTIVITIES, 2010-11

TABLE-9.3 (A) KHYBER PK RURAL

NATURE OF ACTIVITY	LEVEL OF EDUCATION							
	TOTAL	ILLIT- ERATE	LITERATE	NO FOR- MAL EDU- CATION	PRE- MATRIC	MATRIC	INTER	DEGREE, POST GRADUATE & Ph.D.
1	2	3	4	5	6	7	8	9
BOTH SEXES								
POPULATION	100.00	49.64	50.36	.33	35.24	8.85	3.29	2.65
CIVILIAN LABOUR FORCE	38.61	17.83	20.78	.12	11.38	5.30	1.90	2.08
EMPLOYED	35.68	16.76	18.93	.11	10.79	4.67	1.59	1.77
UNEMPLOYED	2.93	1.07	1.86	.01	.59	.63	.31	.31
NOT IN CIVILIAN LABOUR FORCE	61.39	31.81	29.58	.21	23.86	3.54	1.39	.57
MALE								
POPULATION	48.57	14.46	34.11	.13	23.08	6.56	2.40	1.94
CIVILIAN LABOUR FORCE	30.43	11.75	18.68	.11	10.48	4.83	1.59	1.67
EMPLOYED	28.70	11.30	17.41	.10	9.99	4.41	1.41	1.50
UNEMPLOYED	1.73	.45	1.27	.01	.49	.42	.18	.17
NOT IN CIVILIAN LABOUR FORCE	18.14	2.71	15.43	.01	12.60	1.74	.81	.27
FEMALE								
POPULATION	51.43	35.18	16.25	.20	12.16	2.28	.89	.71
CIVILIAN LABOUR FORCE	8.18	6.08	2.10	.01	.89	.48	.31	.41
EMPLOYED	6.98	5.46	1.52	.01	.80	.26	.18	.27
UNEMPLOYED	1.20	.62	.58	.00	.09	.21	.13	.14
NOT IN CIVILIAN LABOUR FORCE	43.25	29.10	14.15	.20	11.26	1.81	.58	.30

PERCENTAGE DISTRIBUTION OF POPULATION 10 YEARS OF AGE AND OVER BY LEVEL OF EDUCATION,
SEX AND NATURE OF ACTIVITIES, 2010-11

TABLE-9.3 (B) KHYBER PK URBAN

NATURE OF ACTIVITY	LEVEL OF EDUCATION							
	TOTAL	ILLIT- ERATE	LITERATE	NO FOR- MAL EDU- CATION	PRE- MATRIC	MATRIC	INTER	DEGREE, POST GRADUATE & Ph.D.
1	2	3	4	5	6	7	8	9
BOTH SEXES								
POPULATION	100.00	33.84	66.16	.24	35.38	14.40	7.33	8.80
CIVILIAN LABOUR FORCE	36.00	9.62	26.38	.07	10.04	7.16	3.01	6.10
EMPLOYED	32.26	8.61	23.66	.07	9.27	6.44	2.60	5.28
UNEMPLOYED	3.74	1.01	2.72	.77	.77	.72	.41	.83
NOT IN CIVILIAN LABOUR FORCE	64.00	24.22	39.78	.17	25.34	7.24	4.32	2.70
MALE								
POPULATION	50.71	10.23	40.48	.08	21.14	9.01	4.38	5.86
CIVILIAN LABOUR FORCE	31.66	8.10	23.57	.07	9.63	6.57	2.58	4.71
EMPLOYED	29.36	7.64	21.73	.07	8.94	6.08	2.35	4.28
UNEMPLOYED	2.30	.46	1.84	.68	.68	.49	.23	.43
NOT IN CIVILIAN LABOUR FORCE	19.04	2.13	16.91	.01	11.52	2.44	1.79	1.15
FEMALE								
POPULATION	49.29	23.61	25.68	.16	14.23	5.38	2.96	2.94
CIVILIAN LABOUR FORCE	4.34	1.52	2.81	.41	.41	.59	.43	1.39
EMPLOYED	2.90	.97	1.93	.33	.33	.36	.25	1.00
UNEMPLOYED	1.43	.55	.88	.09	.09	.23	.17	.39
NOT IN CIVILIAN LABOUR FORCE	44.96	22.09	22.87	.16	13.82	4.80	2.53	1.55

PERCENTAGE DISTRIBUTION OF POPULATION 10 YEARS OF AGE AND OVER BY LEVEL OF EDUCATION,
SEX AND NATURE OF ACTIVITIES, 2010-11

TABLE-9.4 BALOCHISTAN

NATURE OF ACTIVITY	LEVEL OF EDUCATION							
	TOTAL	ILLIT- ERATE	LITERATE	NO FOR- MAL EDU- CATION	PRE- MATRIC	MATRIC	INTER	DEGREE, POST GRADUATE & Ph.D.
1	2	3	4	5	6	7	8	9
BOTH SEXES								
POPULATION	100.00	50.18	49.82	.25	38.92	6.20	2.57	1.87
CIVILIAN LABOUR FORCE	39.83	19.11	20.72	.16	12.75	4.27	1.98	1.57
EMPLOYED	38.64	18.72	19.92	.16	12.61	4.03	1.69	1.44
UNEMPLOYED	1.19	.39	.81		.14	.24	.29	.13
NOT IN CIVILIAN LABOUR FORCE	60.17	31.07	29.10	.10	26.18	1.93	.59	.30
MALE								
POPULATION	55.19	17.12	38.07	.14	28.76	5.29	2.24	1.64
CIVILIAN LABOUR FORCE	35.71	15.61	20.10	.13	12.42	4.15	1.91	1.48
EMPLOYED	34.85	15.46	19.40	.13	12.32	3.93	1.63	1.38
UNEMPLOYED	.86	.16	.70		.10	.22	.27	.11
NOT IN CIVILIAN LABOUR FORCE	19.48	1.51	17.97	.01	16.34	1.14	.33	.15
FEMALE								
POPULATION	44.81	33.06	11.75	.11	10.17	.91	.33	.23
CIVILIAN LABOUR FORCE	4.12	3.50	.63	.02	.33	.12	.07	.08
EMPLOYED	3.79	3.27	.52	.02	.29	.09	.05	.06
UNEMPLOYED	.33	.23	.10		.04	.03	.02	.02
NOT IN CIVILIAN LABOUR FORCE	40.69	29.57	11.12	.09	9.84	.79	.25	.15

PERCENTAGE DISTRIBUTION OF POPULATION 10 YEARS OF AGE AND OVER BY LEVEL OF EDUCATION,
SEX AND NATURE OF ACTIVITIES, 2010-11

TABLE-9.4(A) BALOCHISTAN RURAL

NATURE OF ACTIVITY	LEVEL OF EDUCATION							
	TOTAL	ILLIT- ERATE	LITERATE	NO FOR- MAL EDU- CATION	PRE- MATRIC	MATRIC	INTER	DEGREE, POST GRADUATE & Ph.D.
1	2	3	4	5	6	7	8	9
BOTH SEXES								
POPULATION	100.00	55.44	44.56	.20	37.01	4.80	1.69	.85
CIVILIAN LABOUR FORCE	41.51	22.49	19.02	.12	12.92	3.66	1.48	.83
EMPLOYED	40.51	22.09	18.42	.12	12.83	3.48	1.22	.77
UNEMPLOYED	1.00	.41	.60		.09	.18	.26	.06
NOT IN CIVILIAN LABOUR FORCE	58.49	32.95	25.54	.07	24.09	1.14	.21	.02
MALE								
POPULATION	55.45	19.82	35.63	.10	28.70	4.38	1.62	.83
CIVILIAN LABOUR FORCE	36.80	18.21	18.58	.09	12.61	3.60	1.47	.81
EMPLOYED	36.08	18.06	18.02	.09	12.55	3.42	1.20	.76
UNEMPLOYED	.72	.16	.56		.06	.18	.26	.06
NOT IN CIVILIAN LABOUR FORCE	18.65	1.60	17.05	.01	16.10	.77	.15	.02
FEMALE								
POPULATION	44.55	35.62	8.93	.10	8.31	.42	.08	.02
CIVILIAN LABOUR FORCE	4.71	4.28	.44	.03	.31	.06	.02	.02
EMPLOYED	4.43	4.03	.40	.03	.29	.05	.02	.01
UNEMPLOYED	.29	.25	.04		.03			
NOT IN CIVILIAN LABOUR FORCE	39.84	31.35	8.50	.07	8.00	.37	.06	

PERCENTAGE DISTRIBUTION OF POPULATION 10 YEARS OF AGE AND OVER BY LEVEL OF EDUCATION,
SEX AND NATURE OF ACTIVITIES, 2010-11

TABLE-9.4(B) BALOCHISTAN URBAN

NATURE OF ACTIVITY	LEVEL OF EDUCATION							
	TOTAL	ILLIT- ERATE	LITERATE	NO FOR- MAL EDU- CATION	PRE- MATRIC	MATRIC	INTER	DEGREE, POST GRADUATE & Ph.D.
1	2	3	4	5	6	7	8	9
BOTH SEXES								
POPULATION	100.00	34.33	65.67	.42	44.68	10.44	5.20	4.93
CIVILIAN LABOUR FORCE	34.78	8.92	25.86	.25	12.22	6.11	3.48	3.80
EMPLOYED	33.02	8.59	24.43	.25	11.94	5.68	3.09	3.47
UNEMPLOYED	1.76	.33	1.43		.28	.43	.39	.33
NOT IN CIVILIAN LABOUR FORCE	65.22	25.41	39.81	.17	32.46	4.33	1.72	1.13
MALE								
POPULATION	54.41	8.99	45.42	.27	28.93	8.06	4.11	4.06
CIVILIAN LABOUR FORCE	32.44	7.78	24.66	.25	11.87	5.80	3.23	3.51
EMPLOYED	31.15	7.61	23.54	.25	11.64	5.47	2.93	3.25
UNEMPLOYED	1.29	.16	1.12		.22	.34	.30	.26
NOT IN CIVILIAN LABOUR FORCE	21.97	1.21	20.76	.02	17.06	2.25	.88	.55
FEMALE								
POPULATION	45.59	25.34	20.25	.15	15.75	2.38	1.09	.87
CIVILIAN LABOUR FORCE	2.34	1.14	1.20		.36	.31	.25	.29
EMPLOYED	1.86	.97	.89		.30	.22	.16	.22
UNEMPLOYED	.48	.17	.31		.06	.09	.09	.07
NOT IN CIVILIAN LABOUR FORCE	43.25	24.20	19.05	.15	15.39	2.08	.84	.58

PERCENTAGE DISTRIBUTION OF POPULATION 10 YEARS OF AGE AND OVER BY MIGRATION STATUS,
SEX, AREA AND PROVINCES 2010-11

TABLE-10

PROVINCE / AREA	TOTAL			NON-MIGRANT			MIGRANT		
	TOTAL	MALE	FEMALE	TOTAL	MALE	FEMALE	TOTAL	MALE	FEMALE
1	2	3	4	5	6	7	8	9	10
PAKISTAN	100.00	51.06	48.94	88.03	45.86	42.16	11.97	5.20	6.77
RURAL	64.60	32.73	31.87	59.52	30.78	28.74	5.08	1.95	3.13
URBAN	35.40	18.34	17.07	28.51	15.09	13.42	6.89	3.25	3.64
PUNJAB	56.82	28.50	28.32	49.08	25.49	23.59	7.74	3.01	4.73
RURAL	37.73	18.77	18.96	33.76	17.42	16.34	3.97	1.35	2.62
URBAN	19.09	9.73	9.36	15.32	8.07	7.25	3.77	1.66	2.10
SINDH	24.94	13.35	11.58	22.06	11.97	10.08	2.88	1.38	1.50
RURAL	12.21	6.61	5.60	11.99	6.56	5.43	.22	.05	.17
URBAN	12.73	6.75	5.98	10.07	5.41	4.66	2.66	1.33	1.33
KHYBER PK	13.77	6.74	7.03	12.45	5.95	6.50	1.31	.79	.52
RURAL	11.30	5.49	5.81	10.42	4.94	5.49	.88	.55	.33
URBAN	2.47	1.25	1.22	2.03	1.01	1.02	.43	.24	.20
BALUCHISTAN	4.47	2.47	2.01	4.43	2.45	1.98	.04	.02	.02
RURAL	3.36	1.86	1.50	3.35	1.86	1.49	.01	.01	.01
URBAN	1.11	.61	.51	1.09	.59	.49	.03	.01	.01

PERCENTAGE DISTRIBUTION OF MIGRANT POPULATION 10 YEARS OF AGE AND OVER BY PALCE OF PRESENT AND PREVIOUS RESIDENCE, AREA, SEX AND PROVINCES 2010-11

TABLE-11 ALL AREAS (PREVIOUS RESIDENCE RURAL/URBAN)

PALCE OF PRESENT RESIDENCE	PALCE OF PREVIOUS RESIDENCE							
	TOTAL	PUNJAB	SINDH	KHYBER PK	BALOCH-ISTAN	AJK	FATA	GILGIT BALTISTAN
1	2	3	4	5	6	7	8	9
BOTH SEXES	100.00	62.95	20.44	11.27	1.64	1.03	2.40	.26
PUNJAB	64.52	56.18	3.39	3.45	.35	.86	.25	.04
SINDH	24.29	5.19	14.72	3.14	.89	.10	.10	.14
KHYBER Pk	10.84	1.52	2.30	4.65	.18	.06	2.05	.09
BALOCHISTAN	.35	.07	.03	.03	.22			
MALE	41.41	22.99	9.69	5.73	.94	.57	1.34	.16
PUNJAB	23.48	19.18	1.67	1.72	.27	.45	.16	.03
SINDH	11.59	2.65	6.49	1.82	.43	.05	.06	.08
KHYBER Pk	6.17	1.13	1.52	2.17	.13	.06	1.11	.05
BALOCHISTAN	.16	.03	.01	.02	.10			
FEMALE	58.59	39.96	10.75	5.54	.70	.47	1.07	.10
PUNJAB	41.04	37.00	1.72	1.73	.08	.41	.09	
SINDH	12.69	2.54	8.23	1.31	.46	.05	.04	.06
KHYBER Pk	4.67	.39	.78	2.48	.05		.94	.03
BALOCHISTAN	.19	.03	.02	.02	.12			

PERCENTAGE DISTRIBUTION OF MIGRANT POPULATION 10 YEARS OF AGE AND OVER BY PALCE OF PRESENT AND PREVIOUS RESIDENCE, AREA, SEX AND PROVINCES 2010-11

TABLE-11 (A) ALL AREAS (PREVIOUS RESIDENCE RURAL)

PALCE OF PRESENT RESIDENCE	PALCE OF PREVIOUS RESIDENCE							
	TOTAL	PUNJAB	SINDH	KHYBER PK	BALOCH-ISTAN	AJK	FATA	GILGIT BALTISTAN
1	2	3	4	5	6	7	8	9
BOTH SEXES	100.00	71.89	7.38	13.67	1.33	1.47	4.03	.24
PUNJAB	75.06	66.89	1.95	4.35	.16	1.32	.37	.01
SINDH	14.67	4.35	5.19	3.93	.86	.07	.18	.10
KHYBER Pk	9.89	.58	.21	5.34	.07	.08	3.47	.13
BALOCHISTAN	.38	.06	.02	.05	.24			
MALE	38.07	24.97	2.75	6.63	.65	.73	2.21	.14
PUNJAB	26.08	22.24	.89	2.00	.10	.61	.22	.01
SINDH	6.98	2.31	1.74	2.30	.42	.04	.11	.05
KHYBER Pk	4.86	.39	.10	2.30	.04	.07	1.88	.07
BALOCHISTAN	.15	.02	.01	.03	.10			
FEMALE	61.93	46.92	4.63	7.04	.69	.74	1.81	.10
PUNJAB	48.98	44.65	1.06	2.34	.07	.71	.16	
SINDH	7.69	2.04	3.45	1.63	.44	.03	.07	.04
KHYBER Pk	5.03	.19	.11	3.04	.04	.01	1.59	.06
BALOCHISTAN	.22	.04	.01	.02	.14			

PERCENTAGE DISTRIBUTION OF MIGRANT POPULATION 10 YEARS OF AGE AND OVER BY PALCE OF PRESENT AND PREVIOUS RESIDENCE, AREA, SEX AND PROVINCES 2010-11

TABLE-11 (B) ALL AREAS (PREVIOUS RESIDENCE URBAN)

PALCE OF PRESENT RESIDENCE	PALCE OF PREVIOUS RESIDENCE							
	TOTAL	PUNJAB	SINDH	KHYBER PK	BALOCH-ISTAN	AJK	FATA	GILGIT BALTISTAN
1	2	3	4	5	6	7	8	9
BOTH SEXES	100.00	51.09	37.79	8.09	2.04	.45	.25	.29
PUNJAB	50.52	41.96	5.30	2.27	.59	.25	.09	.06
SINDH	37.05	6.30	27.38	2.08	.94	.15		.20
KHYBER Pk	12.11	2.75	5.08	3.73	.32	.04	.16	.03
BALOCHISTAN	.32	.07	.04	.01	.20	.01		
MALE	45.84	20.35	18.91	4.55	1.32	.35	.17	.19
PUNJAB	20.03	15.11	2.70	1.35	.50	.23	.08	.06
SINDH	17.72	3.10	12.80	1.19	.45	.07		.11
KHYBER Pk	7.91	2.10	3.40	2.00	.25	.04	.09	.03
BALOCHISTAN	.18	.05	.01		.12	.01		
FEMALE	54.16	30.73	18.89	3.54	.72	.10	.08	.10
PUNJAB	30.49	26.85	2.59	.92	.09	.02	.01	
SINDH	19.33	3.21	14.58	.89	.48	.08		.09
KHYBER Pk	4.20	.65	1.68	1.73	.07		.07	
BALOCHISTAN	.14	.03	.03		.08			

PERCENTAGE DISTRIBUTION OF MIGRANT POPULATION 10 YEARS OF AGE AND OVER BY PALCE OF PRESENT AND PREVIOUS RESIDENCE, AREA, SEX AND PROVINCES 2010-11

TABLE-11.1 RURAL AREAS (PREVIOUS RESIDENCE RURAL/URBAN)

PALCE OF PRESENT RESIDENCE	PALCE OF PREVIOUS RESIDENCE							
	TOTAL	PUNJAB	SINDH	KHYBER PK	BALOCH-ISTAN	AJK	FATA	GILGIT BALTISTAN
1	2	3	4	5	6	7	8	9
BOTH SEXES	100.00	72.21	13.67	8.83	1.41	.97	2.66	.25
PUNJAB	77.99	69.09	4.58	2.84	.47	.88	.08	.06
SINDH	4.71	.31	3.92	.10	.37	.02		
KHYBER Pk	17.01	2.81	5.16	5.89	.31	.07	2.58	.20
BALOCHISTAN	.29		.02		.26			
MALE	34.62	21.02	6.76	4.02	.83	.49	1.33	.17
PUNJAB	23.49	18.74	2.55	1.31	.39	.42	.04	.05
SINDH	1.03	.07	.82	.05	.09			
KHYBER Pk	9.98	2.21	3.39	2.66	.24	.07	1.29	.12
BALOCHISTAN	.12		.01		.12			
FEMALE	65.38	51.19	6.91	4.81	.58	.48	1.33	.09
PUNJAB	54.49	50.35	2.03	1.53	.08	.46	.04	.01
SINDH	3.69	.25	3.09	.05	.28	.02		
KHYBER Pk	7.03	.59	1.77	3.23	.07		1.29	.08
BALOCHISTAN	.16		.02		.14			

PERCENTAGE DISTRIBUTION OF MIGRANT POPULATION 10 YEARS OF AGE AND OVER BY PALCE OF PRESENT AND PREVIOUS RESIDENCE, AREA, SEX AND PROVINCES 2010-11

TABLE-11.1 (A) RURAL AREAS (PREVIOUS RESIDENCE RURAL)

PALCE OF PRESENT RESIDENCE	PALCE OF PREVIOUS RESIDENCE							
	TOTAL	PUNJAB	SINDH	KHYBER PK	BALOCH-ISTAN	AJK	FATA	GILGIT BALTISTAN
1	2	3	4	5	6	7	8	9
BOTH SEXES	100.00	76.47	7.79	9.51	.95	1.19	3.82	.27
PUNJAB	82.46	75.36	2.66	3.08	.18	1.11	.05	.02
SINDH	5.53	.30	4.70	.13	.37	.03		
KHYBER Pk	11.71	.81	.40	6.31	.12	.05	3.77	.25
BALOCHISTAN	.29		.02		.27			
MALE	27.52	18.52	2.45	3.71	.34	.47	1.89	.14
PUNJAB	20.66	17.84	1.18	1.11	.10	.42	.01	.01
SINDH	1.28	.06	1.07	.07	.08			
KHYBER Pk	5.47	.61	.19	2.53	.06	.05	1.88	.14
BALOCHISTAN	.10		.01		.09			
FEMALE	72.48	57.96	5.33	5.81	.61	.72	1.93	.13
PUNJAB	61.80	57.52	1.48	1.97	.08	.69	.04	.01
SINDH	4.25	.24	3.63	.06	.29	.03		
KHYBER Pk	6.24	.20	.21	3.77	.06		1.89	.12
BALOCHISTAN	.19		.01		.18			

PERCENTAGE DISTRIBUTION OF MIGRANT POPULATION 10 YEARS OF AGE AND OVER BY PALCE OF PRESENT AND PREVIOUS RESIDENCE, AREA, SEX AND PROVINCES 2010-11

TABLE-11.1 (B) RURAL AREAS (PREVIOUS RESIDENCE URBAN)

PALCE OF PRESENT RESIDENCE	PALCE OF PREVIOUS RESIDENCE							
	TOTAL	PUNJAB	SINDH	KHYBER PK	BALOCH-ISTAN	AJK	FATA	GILGIT BALTISTAN
1	2	3	4	5	6	7	8	9
BOTH SEXES	100.00	63.66	25.48	7.45	2.34	.52	.33	.22
PUNJAB	69.01	56.51	8.42	2.35	1.03	.43	.13	.14
SINDH	3.08	.33	2.34	.03	.37			
KHYBER Pk	27.64	6.82	14.69	5.07	.70	.10	.19	.08
BALOCHISTAN	.27		.03		.24			
MALE	48.88	26.05	15.41	4.65	1.83	.52	.20	.21
PUNJAB	29.17	20.55	5.29	1.71	.96	.43	.10	.13
SINDH	.52	.07	.33	.01	.11			
KHYBER Pk	19.03	5.42	9.80	2.92	.60	.10	.11	.08
BALOCHISTAN	.16				.16			
FEMALE	51.12	37.61	10.07	2.80	.51		.12	.01
PUNJAB	39.84	35.96	3.13	.64	.07		.04	.01
SINDH	2.56	.26	2.02	.01	.27			
KHYBER Pk	8.62	1.39	4.89	2.15	.10		.08	
BALOCHISTAN	.11		.03		.08			

PERCENTAGE DISTRIBUTION OF MIGRANT POPULATION 10 YEARS OF AGE AND OVER BY PALCE OF PRESENT AND PREVIOUS RESIDENCE, AREA, SEX AND PROVINCES 2010-11

TABLE-11.2 URBAN AREAS (PREVIOUS RESIDENCE RURAL/URBAN)

PALCE OF PRESENT RESIDENCE	PALCE OF PREVIOUS RESIDENCE							
	TOTAL	PUNJAB	SINDH	KHYBER PK	BALOCH-ISTAN	AJK	FATA	GILGIT BALTISTAN
1	2	3	4	5	6	7	8	9
BOTH SEXES	100.00	56.36	25.26	13.01	1.80	1.07	2.23	.27
PUNJAB	54.94	47.00	2.54	3.90	.26	.85	.37	.02
SINDH	38.20	8.65	22.41	5.30	1.26	.16	.17	.24
KHYBER Pk	6.45	.60	.27	3.76	.08	.06	1.68	.01
BALOCHISTAN	.40	.12	.03	.05	.19			
MALE	46.23	24.39	11.77	6.95	1.01	.62	1.34	.16
PUNJAB	23.47	19.49	1.05	2.02	.19	.47	.24	.02
SINDH	19.11	4.48	10.53	3.08	.68	.09	.11	.13
KHYBER Pk	3.46	.36	.19	1.82	.05	.05	.99	.01
BALOCHISTAN	.19	.06	.01	.03	.10			
FEMALE	53.77	31.98	13.49	6.06	.79	.45	.88	.11
PUNJAB	31.47	27.51	1.50	1.88	.08	.38	.13	
SINDH	19.09	4.17	11.88	2.21	.58	.07	.07	.11
KHYBER Pk	2.99	.24	.09	1.94	.03	.01	.69	
BALOCHISTAN	.21	.06	.03	.03	.10			

PERCENTAGE DISTRIBUTION OF MIGRANT POPULATION 10 YEARS OF AGE AND OVER BY PALCE OF PRESENT AND PREVIOUS RESIDENCE, AREA, SEX AND PROVINCES 2010-11

TABLE-11.2 (A) URBAN AREAS (PREVIOUS RESIDENCE RURAL)

PALCE OF PRESENT RESIDENCE	PALCE OF PREVIOUS RESIDENCE							
	TOTAL	PUNJAB	SINDH	KHYBER PK	BALOCH-ISTAN	AJK	FATA	GILGIT BALTISTAN
1	2	3	4	5	6	7	8	9
BOTH SEXES	100.00	67.54	6.99	17.60	1.69	1.73	4.22	.21
PUNJAB	68.06	58.88	1.28	5.55	.14	1.52	.68	.01
SINDH	23.32	8.17	5.65	7.53	1.32	.11	.35	.19
KHYBER Pk	8.16	.37	.04	4.43	.02	.10	3.20	.01
BALOCHISTAN	.46	.13	.02	.10	.21			
MALE	48.05	31.08	3.03	9.39	.94	.97	2.52	.13
PUNJAB	31.21	26.41	.62	2.85	.09	.80	.41	.01
SINDH	12.37	4.43	2.38	4.42	.74	.08	.22	.11
KHYBER Pk	4.28	.19	.02	2.07	.01	.09	1.89	.01
BALOCHISTAN	.20	.04	.01	.05	.10			
FEMALE	51.95	36.47	3.96	8.21	.76	.76	1.71	.08
PUNJAB	36.86	32.47	.66	2.70	.05	.72	.26	
SINDH	10.95	3.74	3.27	3.12	.58	.03	.13	.08
KHYBER Pk	3.89	.18	.02	2.35	.01	.01	1.31	
BALOCHISTAN	.26	.08	.01	.05	.11			

PERCENTAGE DISTRIBUTION OF MIGRANT POPULATION 10 YEARS OF AGE AND OVER BY PALCE OF PRESENT AND PREVIOUS RESIDENCE, AREA, SEX AND PROVINCES 2010-11

TABLE-11.2 (B) URBAN AREAS (PREVIOUS RESIDENCE URBAN)

PALCE OF PRESENT RESIDENCE	PALCE OF PREVIOUS RESIDENCE							
	TOTAL	PUNJAB	SINDH	KHYBER PK	BALOCH-ISTAN	AJK	FATA	GILGIT BALTISTAN
1	2	3	4	5	6	7	8	9
BOTH SEXES	100.00	45.12	43.64	8.39	1.90	.41	.21	.32
PUNJAB	41.75	35.05	3.81	2.23	.38	.17	.07	.03
SINDH	53.18	9.14	39.27	3.05	1.20	.22		.29
KHYBER Pk	4.74	.83	.51	3.10	.14	.02	.15	
BALOCHISTAN	.34	.10	.04	.01	.17	.01		
MALE	44.40	17.65	20.56	4.50	1.08	.27	.15	.18
PUNJAB	15.70	12.53	1.47	1.18	.28	.14	.07	.02
SINDH	25.88	4.53	18.72	1.74	.62	.11		.16
KHYBER Pk	2.64	.53	.36	1.57	.09	.02	.09	
BALOCHISTAN	.18	.07	.01	.01	.09	.01		
FEMALE	55.60	27.47	23.07	3.89	.82	.15	.06	.14
PUNJAB	26.05	22.52	2.34	1.05	.10	.03		
SINDH	27.29	4.61	20.54	1.31	.59	.11		.13
KHYBER Pk	2.10	.30	.16	1.53	.05		.06	
BALOCHISTAN	.16	.04	.04	.01	.08			

PERCENTAGE DISTRIBUTION OF MIGRANT POPULATION 10 YEARS AND OVER
BY MAIN REASONS OF MIGRATION, AGE, SEX AND AREA 2010-11

TABLE-12 PAKISTAN

MAIN REASON OF MIGRATN 1	MIGRANT POPULATION								
	ALL AREAS			RURAL			URBAN		
	TOTAL 2	MALE 3	FEMALE 4	TOTAL 5	MALE 6	FEMALE 7	TOTAL 8	MALE 9	FEMALE 10
TOTAL	100.00	43.43	56.57	42.43	16.30	26.13	57.57	27.13	30.44
JOB TRANSFER	1.56	1.42	.13	.40	.37	.04	1.15	1.06	.10
FOUND A JOB	4.78	4.65	.13	.90	.86	.04	3.88	3.80	.08
SEARCHING FOR A JOB	5.50	5.38	.12	1.04	.99	.05	4.46	4.39	.07
SEARCHING FOR A BETTER AGRI- CULTURE LAND	1.16	1.11	.05	.99	.98	.01	.17	.13	.04
EDUCATION	.99	.76	.23	.20	.07	.13	.79	.69	.10
BUSINESS	1.21	1.08	.13	.29	.20	.09	.92	.88	.04
HEALTH	.03	.03					.03	.03	
MARRIAGE	32.94	1.03	31.91	19.06	.56	18.50	13.88	.48	13.40
WITH PARENTS	24.25	15.23	9.02	7.02	4.31	2.71	17.24	10.92	6.32
WITH SPOUSE	12.11	.44	11.67	3.43	.15	3.28	8.68	.29	8.39
WITH SON/DAUGHTER	1.12	.37	.75	.29	.13	.16	.83	.24	.59
RETURNED TO HIS HOME	9.47	8.86	.61	6.41	6.09	.32	3.06	2.77	.29
OTHER	4.88	3.07	1.82	2.40	1.60	.80	2.48	1.46	1.02

PERCENTAGE DISTRIBUTION OF MIGRANT POPULATION 10 YEARS AND OVER
BY MAIN REASONS OF MIGRATION, AGE, SEX AND AREA 2010-11

TABLE-12.1 PUNJAB

MAIN REASON OF MIGRATN 1	MIGRANT POPULATION								
	ALL AREAS			RURAL			URBAN		
	TOTAL 2	MALE 3	FEMALE 4	TOTAL 5	MALE 6	FEMALE 7	TOTAL 8	MALE 9	FEMALE 10
TOTAL	100.00	38.90	61.10	51.30	17.40	33.90	48.70	21.50	27.20
JOB TRANSFER	1.46	1.30	.16	.42	.38	.04	1.04	.93	.11
FOUND A JOB	5.32	5.20	.13	1.13	1.09	.04	4.19	4.11	.09
SEARCHING FOR A JOB	4.22	4.12	.11	1.24	1.18	.06	2.98	2.94	.04
SEARCHING FOR A BETTER AGRI- CULTURE LAND	1.42	1.39	.03	1.26	1.24	.01	.17	.14	.02
EDUCATION	1.10	.79	.31	.27	.08	.19	.83	.71	.12
BUSINESS	1.20	1.05	.15	.41	.29	.12	.79	.76	.03
HEALTH	.02	.02					.02	.02	
MARRIAGE	40.75	1.25	39.50	25.79	.74	25.05	14.96	.51	14.45
WITH PARENTS	20.85	12.95	7.89	8.28	5.25	3.03	12.57	7.70	4.87
WITH SPOUSE	9.88	.39	9.49	3.83	.17	3.66	6.05	.22	5.83
WITH SON/DAUGHTER	1.06	.41	.65	.35	.16	.19	.71	.25	.46
RETURNED TO HIS HOME	7.11	6.60	.51	5.11	4.78	.32	2.00	1.81	.19
OTHER	5.60	3.43	2.17	3.22	2.04	1.18	2.38	1.39	.99

PERCENTAGE DISTRIBUTION OF MIGRANT POPULATION 10 YEARS AND OVER
BY MAIN REASONS OF MIGRATION, AGE, SEX AND AREA 2010-11

TABLE-12.2 SINDH

MAIN REASON OF MIGRATN 1	MIGRANT POPULATION								
	ALL AREAS			RURAL			URBAN		
	TOTAL 2	MALE 3	FEMALE 4	TOTAL 5	MALE 6	FEMALE 7	TOTAL 8	MALE 9	FEMALE 10
TOTAL	100.00	47.95	52.05	7.59	1.66	5.92	92.41	46.29	46.13
JOB TRANSFER	1.44	1.36	.08	.01	.01		1.43	1.35	.08
FOUND A JOB	3.90	3.82	.08	.07	.07		3.83	3.75	.08
SEARCHING FOR A JOB	9.72	9.58	.14	.22	.22		9.50	9.36	.14
SEARCHING FOR A BETTER AGRI- CULTURE LAND	.62	.50	.12	.45	.42	.03	.17	.08	.09
EDUCATION	.37	.35	.01				.37	.35	.01
BUSINESS	1.30	1.19	.11	.04		.04	1.26	1.19	.07
HEALTH	.04	.04					.04	.04	
MARRIAGE	20.47	.75	19.72	5.08	.18	4.90	15.38	.57	14.81
WITH PARENTS	34.32	22.55	11.77	.99	.67	.32	33.33	21.87	11.45
WITH SPOUSE	17.64	.56	17.07	.61	.05	.55	17.03	.51	16.52
WITH SON/DAUGHTER	1.23	.25	.98	.08	.01	.07	1.15	.24	.91
RETURNED TO HIS HOME	5.74	5.10	.64	.04	.03	.01	5.70	5.07	.63
OTHER	3.23	1.90	1.34	.01	.01		3.22	1.89	1.34

PERCENTAGE DISTRIBUTION OF MIGRANT POPULATION 10 YEARS AND OVER
BY MAIN REASONS OF MIGRATION, AGE, SEX AND AREA 2010-11

TABLE-12.3 KHYBER PK

MAIN REASON OF MIGRATN 1	MIGRANT POPULATION								
	ALL AREAS			RURAL			URBAN		
	TOTAL 2	MALE 3	FEMALE 4	TOTAL 5	MALE 6	FEMALE 7	TOTAL 8	MALE 9	FEMALE 10
TOTAL	100.00	60.16	39.84	66.87	41.99	24.88	33.13	18.17	14.96
JOB TRANSFER	2.13	2.05	.08	1.13	1.06	.07	1.00	.99	.01
FOUND A JOB	3.54	3.31	.23	1.37	1.22	.15	2.17	2.09	.08
SEARCHING FOR A JOB	3.77	3.62	.15	1.60	1.52	.08	2.17	2.10	.07
SEARCHING FOR A BETTER AGRI- CULTURE LAND	.77	.72	.04	.64	.64		.12	.08	.04
EDUCATION	1.65	1.47	.19	.17	.13	.04	1.48	1.34	.14
BUSINESS	.81	.75	.06	.11	.09	.03	.69	.66	.03
HEALTH	.04	.02	.03				.04	.02	.03
MARRIAGE	14.40	.31	14.09	10.16	.24	9.92	4.24	.07	4.17
WITH PARENTS	22.38	12.76	9.62	12.82	6.76	6.06	9.56	6.00	3.56
WITH SPOUSE	13.08	.46	12.62	7.27	.24	7.03	5.81	.22	5.59
WITH SON/DAUGHTER	1.18	.44	.74	.42	.26	.17	.76	.18	.58
RETURNED TO HIS HOME	31.90	30.75	1.15	28.31	27.30	1.01	3.59	3.45	.14
OTHER	4.35	3.51	.84	2.86	2.53	.33	1.49	.98	.51

PERCENTAGE DISTRIBUTION OF MIGRANT POPULATION 10 YEARS AND OVER
BY MAIN REASONS OF MIGRATION, AGE, SEX AND AREA 2010-11

TABLE-12.4 BALOCHISTAN

MAIN REASON OF MIGRATN 1	MIGRANT POPULATION								
	ALL AREAS			RURAL			URBAN		
	TOTAL 2	MALE 3	FEMALE 4	TOTAL 5	MALE 6	FEMALE 7	TOTAL 8	MALE 9	FEMALE 10
TOTAL	100.00	46.27	53.73	35.31	15.28	20.03	64.69	30.99	33.70
JOB TRANSFER	9.79	9.29	.50	1.47	1.47		8.32	7.82	.50
FOUND A JOB	3.03	3.03					3.03	3.03	
SEARCHING FOR A JOB	3.69	3.69		1.04	1.04		2.65	2.65	
SEARCHING FOR A BETTER AGRI- CULTURE LAND	2.71	2.71		1.47	1.47		1.24	1.24	
EDUCATION	2.99	2.32	.67	2.68	2.01	.67	.31	.31	
BUSINESS	9.54	9.54		1.34	1.34		8.20	8.20	
HEALTH									
MARRIAGE	28.93	2.62	26.31	15.36	2.07	13.29	13.57	.55	13.02
WITH PARENTS	20.18	10.55	9.63	6.75	4.28	2.47	13.43	6.27	7.16
WITH SPOUSE	13.52	.95	12.57	3.76	.83	2.93	9.76	.12	9.64
WITH SON/DAUGHTER	3.27		3.27	.67		.67	2.60		2.60
RETURNED TO HIS HOME									
OTHER	2.37	1.58	.79	.77	.77		1.59	.81	.79

PERCENTAGE DISTRIBUTION OF MIGRANT EMPLOYED PERSONS 10 YEARS OF AGE AND OVER BY EMPLOYMENT STATUS,
NUMBER OF HOURS WORKED DURING REFERENCE WEEK AND SEX, 2010-11

TABLE-13 PAKISTAN

EMPLOYMENT STATUS	NUMBER OF EMPLOYED PERSONS BY HOURS WORKED											
	TOTAL	NOT WORKED	LESS THAN 5 HOURS	05-09 HOURS	10-14 HOURS	15-24 HOURS	25-34 HOURS	35-39 HOURS	40-41 HOURS	42-48 HOURS	49-55 HOURS	56 HOURS & OVER
1	2	3	4	5	6	7	8	9	10	11	12	13
BOTH SEXES	100.00	1.13	.10	.31	1.02	5.23	6.57	12.06	6.12	23.20	10.34	33.92
EMPLOYER	2.59	.04				.01	.05	.18	.08	.46	.48	1.29
SELF-EMPLOYED	35.30	.27	.04	.09	.37	1.61	1.93	3.74	1.57	5.75	4.89	15.03
UNPAID FAMILY WORKER	17.82	.14	.01	.18	.59	2.82	2.54	4.87	.74	2.55	.96	2.43
EMPLOYEES	44.29	.68	.05	.05	.06	.79	2.05	3.26	3.72	14.45	4.01	15.17
MALE	74.71	.78	.09	.11	.27	1.70	2.44	4.54	4.81	18.90	9.23	31.83
EMPLOYER	2.56	.04				.01	.05	.16	.08	.45	.47	1.29
SELF-EMPLOYED	30.33	.19	.04	.06	.22	.73	1.19	2.26	1.30	4.95	4.67	14.72
UNPAID FAMILY WORKER	4.89			.06	.05	.50	.31	.60	.25	.77	.50	1.85
EMPLOYEES	36.94	.54	.05			.46	.89	1.53	3.18	12.72	3.59	13.97
FEMALE	25.29	.36	.01	.20	.75	3.52	4.13	7.51	1.30	4.30	1.11	2.09
EMPLOYER	.03							.02				
SELF-EMPLOYED	4.96	.08		.03	.15	.88	.73	1.48	.28	.79	.22	.31
UNPAID FAMILY WORKER	12.94	.14	.01	.12	.54	2.32	2.24	4.28	.49	1.78	.46	.58
EMPLOYEES	7.35	.14		.05	.06	.32	1.16	1.73	.54	1.73	.42	1.21

PERCENTAGE DISTRIBUTION OF MIGRANT EMPLOYED PERSONS 10 YEARS OF AGE AND OVER BY EMPLOYMENT STATUS,
NUMBER OF HOURS WORKED DURING REFERENCE WEEK AND SEX, 2010-11

TABLE-13 (A) PAKISTAN RURAL

EMPLOYMENT STATUS	NUMBER OF EMPLOYED PERSONS BY HOURS WORKED											
	TOTAL	NOT WORKED	LESS THAN 5 HOURS	05-09 HOURS	10-14 HOURS	15-24 HOURS	25-34 HOURS	35-39 HOURS	40-41 HOURS	42-48 HOURS	49-55 HOURS	56 HOURS & OVER
1	2	3	4	5	6	7	8	9	10	11	12	13
BOTH SEXES	100.00	1.66	.19	.59	1.77	8.50	10.17	17.57	5.74	19.68	9.84	24.28
EMPLOYER	1.38	.06					.06	.12	.02	.27	.20	.66
SELF-EMPLOYED	40.37	.42	.08	.18	.60	2.59	3.24	5.86	2.05	7.09	5.74	12.51
UNPAID FAMILY WORKER	30.05	.29	.03	.36	1.09	4.98	4.74	9.39	1.35	3.89	1.29	2.64
EMPLOYEES	28.19	.90	.08	.04	.08	.93	2.12	2.20	2.32	8.43	2.61	8.46
MALE	61.12	1.04	.16	.23	.54	2.42	3.57	5.37	4.04	13.83	8.26	21.64
EMPLOYER	1.34	.06					.06	.07	.02	.27	.20	.66
SELF-EMPLOYED	32.73	.31	.08	.11	.44	1.19	2.03	3.62	1.68	5.82	5.44	12.00
UNPAID FAMILY WORKER	5.67			.12	.10	.55	.58	1.02	.42	.73	.56	1.59
EMPLOYEES	21.38	.68	.08			.68	.90	.66	1.93	7.01	2.06	7.38
FEMALE	38.88	.62	.03	.36	1.23	6.08	6.60	12.20	1.70	5.84	1.58	2.63
EMPLOYER	.05							.05				
SELF-EMPLOYED	7.64	.11		.07	.16	1.39	1.21	2.24	.38	1.27	.30	.51
UNPAID FAMILY WORKER	24.39	.29	.03	.25	.99	4.43	4.17	8.37	.93	3.16	.73	1.05
EMPLOYEES	6.80	.22		.04	.08	.25	1.22	1.54	.39	1.42	.55	1.07

PERCENTAGE DISTRIBUTION OF MIGRANT EMPLOYED PERSONS 10 YEARS OF AGE AND OVER BY EMPLOYMENT STATUS,
NUMBER OF HOURS WORKED DURING REFERENCE WEEK AND SEX, 2010-11

TABLE-13 (B) PAKISTAN URBAN

EMPLOYMENT STATUS	NUMBER OF EMPLOYED PERSONS BY HOURS WORKED											
	TOTAL	NOT WORKED	LESS THAN 5 HOURS	05-09 HOURS	10-14 HOURS	15-24 HOURS	25-34 HOURS	35-39 HOURS	40-41 HOURS	42-48 HOURS	49-55 HOURS	56 HOURS & OVER
1	2	3	4	5	6	7	8	9	10	11	12	13
BOTH SEXES	100.00	.64	.02	.06	.31	2.16	3.21	6.89	6.47	26.50	10.80	42.94
EMPLOYER	3.72	.03				.01	.05	.25	.13	.63	.74	1.87
SELF-EMPLOYED	30.54	.13			.16	.70	.70	1.77	1.12	4.49	4.09	17.38
UNPAID FAMILY WORKER	6.38				.11	.81	.48	.64	.17	1.29	.65	2.22
EMPLOYEES	59.36	.47	.02	.05	.04	.65	1.98	4.24	5.04	20.09	5.32	21.46
MALE	87.43	.53	.02		.02	1.03	1.39	3.77	5.53	23.64	10.14	41.36
EMPLOYER	3.70	.03				.01	.05	.24	.13	.63	.73	1.87
SELF-EMPLOYED	28.08	.08			.01	.30	.41	.99	.94	4.14	3.94	17.26
UNPAID FAMILY WORKER	4.15					.45	.05	.20	.10	.81	.45	2.09
EMPLOYEES	51.49	.41	.02		.01	.26	.88	2.34	4.36	18.06	5.02	20.13
FEMALE	12.57	.11		.05	.29	1.13	1.82	3.13	.93	2.86	.66	1.58
EMPLOYER	.02									.01	.01	
SELF-EMPLOYED	2.46	.05			.15	.39	.29	.78	.19	.35	.15	.12
UNPAID FAMILY WORKER	2.22				.11	.35	.43	.44	.08	.48	.19	.13
EMPLOYEES	7.87	.06		.05	.04	.39	1.10	1.90	.67	2.03	.31	1.33

PERCENTAGE DISTRIBUTION OF MIGRANT EMPLOYED PERSONS 10 YEARS OF AGE AND OVER BY EMPLOYMENT STATUS,
NUMBER OF HOURS WORKED DURING REFERENCE WEEK AND SEX, 2010-11

TABLE-13.1 PUNJAB

EMPLOYMENT STATUS	NUMBER OF EMPLOYED PERSONS BY HOURS WORKED											
	TOTAL	NOT WORKED	LESS THAN 5 HOURS	05-09 HOURS	10-14 HOURS	15-24 HOURS	25-34 HOURS	35-39 HOURS	40-41 HOURS	42-48 HOURS	49-55 HOURS	56 HOURS & OVER
1	2	3	4	5	6	7	8	9	10	11	12	13
BOTH SEXES	100.00	1.06	.09	.39	1.13	5.93	8.22	14.30	5.85	21.22	10.03	31.79
EMPLOYER	1.86	.03					.06	.13	.10	.23	.32	.99
SELF-EMPLOYED	37.71	.26	.06	.14	.36	1.76	2.34	4.58	1.60	6.13	5.37	15.10
UNPAID FAMILY WORKER	21.49	.14		.17	.68	3.42	3.64	5.81	.94	2.68	1.17	2.85
EMPLOYEES	38.93	.63	.03	.07	.09	.74	2.17	3.79	3.21	12.18	3.17	12.85
MALE	67.40	.60	.09	.09	.23	1.50	2.34	4.80	4.22	15.93	8.55	29.04
EMPLOYER	1.82	.03					.06	.09	.10	.23	.32	.99
SELF-EMPLOYED	30.47	.13	.06	.09	.15	.57	1.24	2.40	1.20	4.98	5.02	14.62
UNPAID FAMILY WORKER	5.08				.08	.60	.36	.57	.35	.53	.59	1.99
EMPLOYEES	30.03	.44	.03		.01	.32	.68	1.74	2.57	10.19	2.62	11.43
FEMALE	32.60	.45		.30	.89	4.43	5.88	9.50	1.62	5.29	1.49	2.75
EMPLOYER	.04							.04				
SELF-EMPLOYED	7.25	.13		.05	.21	1.19	1.10	2.17	.40	1.16	.35	.48
UNPAID FAMILY WORKER	16.42	.14		.17	.60	2.82	3.29	5.23	.59	2.14	.58	.86
EMPLOYEES	8.90	.19		.07	.08	.42	1.49	2.05	.63	1.99	.56	1.41

PERCENTAGE DISTRIBUTION OF MIGRANT EMPLOYED PERSONS 10 YEARS OF AGE AND OVER BY EMPLOYMENT STATUS,
NUMBER OF HOURS WORKED DURING REFERENCE WEEK AND SEX, 2010-11

TABLE-13.1 (A) PUNJAB RURAL

EMPLOYMENT STATUS	NUMBER OF EMPLOYED PERSONS BY HOURS WORKED											
	TOTAL	NOT WORKED	LESS THAN 5 HOURS	05-09 HOURS	10-14 HOURS	15-24 HOURS	25-34 HOURS	35-39 HOURS	40-41 HOURS	42-48 HOURS	49-55 HOURS	56 HOURS & OVER
1	2	3	4	5	6	7	8	9	10	11	12	13
BOTH SEXES	100.00	1.40	.15	.61	1.60	8.20	11.25	17.98	5.18	18.22	9.89	25.52
EMPLOYER	1.18						.05	.06	.03	.23	.14	.67
SELF-EMPLOYED	40.77	.39	.11	.25	.44	2.31	3.25	6.06	1.88	6.94	5.85	13.29
UNPAID FAMILY WORKER	32.06	.25		.31	1.05	5.18	5.87	9.53	1.47	3.75	1.37	3.27
EMPLOYEES	26.00	.77	.04	.06	.11	.71	2.08	2.32	1.80	7.29	2.53	8.29
MALE	55.38	.72	.15	.15	.40	1.49	2.87	4.48	3.32	11.55	8.04	22.20
EMPLOYER	1.12						.05		.03	.23	.14	.67
SELF-EMPLOYED	31.03	.23	.11	.15	.27	.66	1.72	3.18	1.42	5.24	5.44	12.61
UNPAID FAMILY WORKER	5.59				.14	.44	.58	.84	.49	.56	.63	1.91
EMPLOYEES	17.65	.49	.04			.39	.52	.47	1.38	5.52	1.83	7.01
FEMALE	44.62	.68		.46	1.19	6.71	8.38	13.50	1.86	6.67	1.85	3.32
EMPLOYER	.06							.06				
SELF-EMPLOYED	9.73	.15		.09	.18	1.65	1.53	2.88	.46	1.70	.40	.68
UNPAID FAMILY WORKER	26.47	.25		.31	.91	4.74	5.29	8.70	.98	3.19	.74	1.36
EMPLOYEES	8.35	.28		.06	.11	.32	1.56	1.85	.42	1.77	.70	1.28

PERCENTAGE DISTRIBUTION OF MIGRANT EMPLOYED PERSONS 10 YEARS OF AGE AND OVER BY EMPLOYMENT STATUS,
NUMBER OF HOURS WORKED DURING REFERENCE WEEK AND SEX, 2010-11

TABLE-13.1 (B) PUNJAB URBAN

EMPLOYMENT STATUS	NUMBER OF EMPLOYED PERSONS BY HOURS WORKED											
	TOTAL	NOT WORKED	LESS THAN 5 HOURS	05-09 HOURS	10-14 HOURS	15-24 HOURS	25-34 HOURS	35-39 HOURS	40-41 HOURS	42-48 HOURS	49-55 HOURS	56 HOURS & OVER
1	2	3	4	5	6	7	8	9	10	11	12	13
BOTH SEXES	100.00	.61	.03	.09	.51	2.98	4.28	9.53	6.71	25.12	10.22	39.92
EMPLOYER	2.74	.06					.08	.21	.19	.24	.55	1.41
SELF-EMPLOYED	33.76	.10			.25	1.06	1.16	2.65	1.24	5.08	4.76	17.45
UNPAID FAMILY WORKER	7.79				.20	1.14	.76	.97	.24	1.28	.91	2.30
EMPLOYEES	55.72	.45	.03	.09	.07	.79	2.28	5.70	5.03	18.52	4.01	18.76
MALE	82.98	.45	.03		.01	1.51	1.65	5.22	5.39	21.62	9.20	37.90
EMPLOYER	2.73	.06					.08	.20	.19	.24	.55	1.41
SELF-EMPLOYED	29.73	.01				.45	.63	1.39	.91	4.64	4.47	17.23
UNPAID FAMILY WORKER	4.42					.81	.07	.23	.17	.50	.55	2.10
EMPLOYEES	46.10	.38	.03		.01	.24	.88	3.39	4.12	16.25	3.64	17.17
FEMALE	17.02	.16		.09	.50	1.47	2.63	4.31	1.31	3.50	1.02	2.02
EMPLOYER	.01							.01				
SELF-EMPLOYED	4.02	.09			.25	.61	.54	1.25	.33	.45	.28	.22
UNPAID FAMILY WORKER	3.38				.20	.32	.69	.74	.07	.78	.36	.21
EMPLOYEES	9.61	.07		.09	.05	.54	1.40	2.31	.91	2.27	.37	1.59

PERCENTAGE DISTRIBUTION OF MIGRANT EMPLOYED PERSONS 10 YEARS OF AGE AND OVER BY EMPLOYMENT STATUS,
NUMBER OF HOURS WORKED DURING REFERENCE WEEK AND SEX, 2010-11

TABLE-13.2 SINDH

EMPLOYMENT STATUS	NUMBER OF EMPLOYED PERSONS BY HOURS WORKED											
	TOTAL	NOT WORKED	LESS THAN 5 HOURS	05-09 HOURS	10-14 HOURS	15-24 HOURS	25-34 HOURS	35-39 HOURS	40-41 HOURS	42-48 HOURS	49-55 HOURS	56 HOURS & OVER
1	2	3	4	5	6	7	8	9	10	11	12	13
BOTH SEXES	100.00	.18	.06	.04	.06	1.20	2.12	7.40	5.66	26.34	11.32	45.63
EMPLOYER	3.97							.25	.02	.62	.76	2.31
SELF-EMPLOYED	24.79	.11			.01	.14	.20	.62	.91	3.12	2.90	16.79
UNPAID FAMILY WORKER	12.52	.04	.06	.04	.05	.86	.42	4.31	.53	2.98	.78	2.47
EMPLOYEES	58.73	.03				.20	1.51	2.22	4.20	19.62	6.89	24.06
MALE	85.60	.13			.01	.12	.94	1.96	4.79	22.79	10.65	44.21
EMPLOYER	3.95							.25	.02	.62	.74	2.31
SELF-EMPLOYED	24.18	.11			.01	.05	.20	.40	.82	2.91	2.90	16.79
UNPAID FAMILY WORKER	4.68					.07	.04	.53	.04	1.25	.40	2.35
EMPLOYEES	52.80	.02					.70	.78	3.91	18.01	6.61	22.77
FEMALE	14.40	.04	.06	.04	.05	1.08	1.18	5.44	.87	3.55	.67	1.42
EMPLOYER	.02										.02	
SELF-EMPLOYED	.61					.09		.22	.09	.21		
UNPAID FAMILY WORKER	7.84	.04	.06	.04	.05	.79	.38	3.77	.49	1.73	.37	.12
EMPLOYEES	5.93	.01				.20	.80	1.44	.29	1.61	.28	1.29

PERCENTAGE DISTRIBUTION OF MIGRANT EMPLOYED PERSONS 10 YEARS OF AGE AND OVER BY EMPLOYMENT STATUS,
NUMBER OF HOURS WORKED DURING REFERENCE WEEK AND SEX, 2010-11

TABLE-13.2 (A) SINDH RURAL

EMPLOYMENT STATUS	NUMBER OF EMPLOYED PERSONS BY HOURS WORKED												
	TOTAL	NOT WORKED	LESS THAN 5 HOURS	05-09 HOURS	10-14 HOURS	15-24 HOURS	25-34 HOURS	35-39 HOURS	40-41 HOURS	42-48 HOURS	49-55 HOURS	56 HOURS & OVER	
1	2	3	4	5	6	7	8	9	10	11	12	13	
BOTH SEXES	100.00	.67	.52	.31	.45	4.02	4.13	38.85	4.59	19.97	8.61	17.88	
EMPLOYER	.37							.37					
SELF-EMPLOYED	16.60	.34					.76	1.28	.63	2.50	3.77	7.30	
UNPAID FAMILY WORKER	70.38	.33	.52	.31	.45	4.02	2.52	35.64	3.71	15.49	4.22	3.18	
EMPLOYEES	12.65						.86	1.56	.25	1.98	.61	7.40	
MALE	34.00	.34					.60	1.02	5.67	.17	6.26	4.94	15.00
EMPLOYER	.37							.37					
SELF-EMPLOYED	15.74	.34					.76	1.05		2.50	3.77	7.30	
UNPAID FAMILY WORKER	9.72						.60	3.67	.17	1.78	.99	2.51	
EMPLOYEES	8.17						.25	.58		1.98	.18	5.18	
FEMALE	66.00	.33	.52	.31	.45	3.41	3.12	33.18	4.42	13.71	3.67	2.88	
EMPLOYER													
SELF-EMPLOYED	.86							.23	.63				
UNPAID FAMILY WORKER	60.66	.33	.52	.31	.45	3.41	2.52	31.98	3.54	13.71	3.24	.67	
EMPLOYEES	4.48						.60	.98	.25		.43	2.22	

PERCENTAGE DISTRIBUTION OF MIGRANT EMPLOYED PERSONS 10 YEARS OF AGE AND OVER BY EMPLOYMENT STATUS,
NUMBER OF HOURS WORKED DURING REFERENCE WEEK AND SEX, 2010-11

TABLE-13.2 (B) SINDH URBAN

EMPLOYMENT STATUS	NUMBER OF EMPLOYED PERSONS BY HOURS WORKED											
	TOTAL	NOT WORKED	LESS THAN 5 HOURS	05-09 HOURS	10-14 HOURS	15-24 HOURS	25-34 HOURS	35-39 HOURS	40-41 HOURS	42-48 HOURS	49-55 HOURS	56 HOURS & OVER
1	2	3	4	5	6	7	8	9	10	11	12	13
BOTH SEXES	100.00	.11			.01	.83	1.86	3.28	5.80	27.17	11.68	49.27
EMPLOYER	4.44							.24	.03	.70	.86	2.61
SELF-EMPLOYED	25.86	.08			.01	.15	.13	.54	.95	3.20	2.78	18.03
UNPAID FAMILY WORKER	4.94						.44	.14	.20	.11	1.34	2.38
EMPLOYEES	64.76	.03					.23	1.59	2.30	4.72	21.93	26.25
MALE	92.36	.11			.01	.06	.93	1.48	5.39	24.95	11.39	48.04
EMPLOYER	4.42							.24	.03	.70	.84	2.61
SELF-EMPLOYED	25.28	.08			.01	.06	.13	.31	.93	2.96	2.78	18.03
UNPAID FAMILY WORKER	4.02						.05	.12	.02	1.18	.32	2.32
EMPLOYEES	58.64	.03					.76	.80	4.42	20.11	7.45	25.07
FEMALE	7.64	.01				.77	.93	1.80	.41	2.22	.28	1.23
EMPLOYER	.02										.02	
SELF-EMPLOYED	.58					.10		.22	.02	.24		
UNPAID FAMILY WORKER	.93					.44	.10	.08	.09	.16		.05
EMPLOYEES	6.12	.01				.23	.83	1.50	.30	1.82	.26	1.17

PERCENTAGE DISTRIBUTION OF MIGRANT EMPLOYED PERSONS 10 YEARS OF AGE AND OVER BY EMPLOYMENT STATUS,
NUMBER OF HOURS WORKED DURING REFERENCE WEEK AND SEX, 2010-11

TABLE-13.3 KHYBER PK

EMPLOYMENT STATUS	NUMBER OF EMPLOYED PERSONS BY HOURS WORKED											
	TOTAL	NOT WORKED	LESS THAN 5 HOURS	05-09 HOURS	10-14 HOURS	15-24 HOURS	25-34 HOURS	35-39 HOURS	40-41 HOURS	42-48 HOURS	49-55 HOURS	56 HOURS & OVER
1	2	3	4	5	6	7	8	9	10	11	12	13
BOTH SEXES	100.00	3.33	.21	.47	2.28	9.23	6.38	9.11	8.41	26.90	9.97	23.71
EMPLOYER	3.84	.22				.06	.11	.35	.09	1.29	.78	.96
SELF-EMPLOYED	42.43	.64		.01	1.12	3.61	3.04	5.38	2.67	8.48	5.94	11.53
UNPAID FAMILY WORKER	8.68	.32		.46	1.13	3.46	.78	.97	.17	1.01	.16	.23
EMPLOYEES	45.05	2.15	.21		.03	2.10	2.46	2.42	5.48	16.13	3.09	11.00
MALE	91.37	2.85	.21	.45	.96	5.73	5.54	7.93	7.87	26.18	9.96	23.68
EMPLOYER	3.82	.22				.06	.11	.35	.09	1.27	.78	.96
SELF-EMPLOYED	40.84	.64		.01	.96	2.86	2.77	5.02	2.67	8.43	5.94	11.53
UNPAID FAMILY WORKER	3.96			.44		.78	.37	.80	.17	1.01	.16	.23
EMPLOYEES	42.75	1.99	.21			2.03	2.29	1.76	4.94	15.48	3.08	10.97
FEMALE	8.63	.48		.02	1.32	3.50	.84	1.19	.53	.72	.01	.03
EMPLOYER	.02									.02		
SELF-EMPLOYED	1.59				.15	.75	.27	.36		.05		
UNPAID FAMILY WORKER	4.72	.32		.02	1.13	2.68	.40	.16				
EMPLOYEES	2.30	.16			.03	.06	.17	.66	.53	.65	.01	.03

PERCENTAGE DISTRIBUTION OF MIGRANT EMPLOYED PERSONS 10 YEARS OF AGE AND OVER BY EMPLOYMENT STATUS,
NUMBER OF HOURS WORKED DURING REFERENCE WEEK AND SEX, 2010-11

TABLE-13.3 (A) KHYBER PK RURAL

EMPLOYMENT STATUS	NUMBER OF EMPLOYED PERSONS BY HOURS WORKED											
	TOTAL	NOT WORKED	LESS THAN 5 HOURS	05-09 HOURS	10-14 HOURS	15-24 HOURS	25-34 HOURS	35-39 HOURS	40-41 HOURS	42-48 HOURS	49-55 HOURS	56 HOURS & OVER
1	2	3	4	5	6	7	8	9	10	11	12	13
BOTH SEXES	100.00	2.97	.28	.59	2.83	11.00	7.64	9.71	8.21	24.98	10.10	21.70
EMPLOYER	2.47	.29					.12	.25		.48	.48	.85
SELF-EMPLOYED	45.84	.59			1.36	4.44	3.91	6.43	3.14	8.83	5.93	11.23
UNPAID FAMILY WORKER	10.49	.43		.59	1.47	4.50	.94	1.10	.22	.98	.18	.09
EMPLOYEES	41.20	1.67	.28			2.06	2.67	1.93	4.85	14.69	3.52	9.54
MALE	90.49	2.47	.28	.59	1.23	6.52	6.68	8.59	7.87	24.46	10.10	21.70
EMPLOYER	2.47	.29					.12	.25		.48	.48	.85
SELF-EMPLOYED	44.10	.59			1.23	3.58	3.55	6.03	3.14	8.83	5.93	11.23
UNPAID FAMILY WORKER	4.42			.59		.94	.50	.94	.22	.98	.18	.09
EMPLOYEES	39.50	1.59	.28			2.00	2.52	1.37	4.50	14.18	3.52	9.54
FEMALE	9.51	.50			1.59	4.48	.95	1.12	.34	.51		
EMPLOYER												
SELF-EMPLOYED	1.74				.13	.86	.36	.40				
UNPAID FAMILY WORKER	6.07	.43			1.47	3.56	.45	.16				
EMPLOYEES	1.70	.08				.06	.15	.56	.34	.51		

PERCENTAGE DISTRIBUTION OF MIGRANT EMPLOYED PERSONS 10 YEARS OF AGE AND OVER BY EMPLOYMENT STATUS,
NUMBER OF HOURS WORKED DURING REFERENCE WEEK AND SEX, 2010-11

TABLE-13.3 (B) KHYBER PK URBAN

EMPLOYMENT STATUS	NUMBER OF EMPLOYED PERSONS BY HOURS WORKED											
	TOTAL	NOT WORKED	LESS THAN 5 HOURS	05-09 HOURS	10-14 HOURS	15-24 HOURS	25-34 HOURS	35-39 HOURS	40-41 HOURS	42-48 HOURS	49-55 HOURS	56 HOURS & OVER
1	2	3	4	5	6	7	8	9	10	11	12	13
BOTH SEXES	100.00	4.41		.11	.62	3.83	2.53	7.28	9.00	32.78	9.59	29.85
EMPLOYER	8.04					.24	.07	.63	.35	3.77	1.70	1.27
SELF-EMPLOYED	32.00	.81		.04	.39	1.10	.38	2.18	1.25	7.41	5.99	12.47
UNPAID FAMILY WORKER	3.18			.07	.11	.30	.27	.56		1.09	.12	.66
EMPLOYEES	56.78	3.60			.13	2.20	1.81	3.91	7.40	20.51	1.78	15.44
MALE	94.07	4.01		.04	.16	3.34	2.04	5.90	7.89	31.42	9.55	29.73
EMPLOYER	7.95					.24	.07	.63	.35	3.68	1.70	1.27
SELF-EMPLOYED	30.88	.81		.04	.16	.68	.38	1.92	1.25	7.20	5.99	12.47
UNPAID FAMILY WORKER	2.56					.30		.39		1.09	.12	.66
EMPLOYEES	52.67	3.20				2.13	1.59	2.96	6.29	19.45	1.74	15.32
FEMALE	5.93	.40		.07	.46	.49	.49	1.38	1.11	1.36	.04	.12
EMPLOYER	.08									.08		
SELF-EMPLOYED	1.12				.23	.42		.26		.21		
UNPAID FAMILY WORKER	.61			.07	.11		.27	.17				
EMPLOYEES	4.11	.40			.13	.07	.22	.95	1.11	1.07	.04	.12

PERCENTAGE DISTRIBUTION OF MIGRANT EMPLOYED PERSONS 10 YEARS OF AGE AND OVER BY EMPLOYMENT STATUS,
NUMBER OF HOURS WORKED DURING REFERENCE WEEK AND SEX, 2010-11

TABLE-13.4 BALOCHISTAN

EMPLOYMENT STATUS	NUMBER OF EMPLOYED PERSONS BY HOURS WORKED											
	TOTAL	NOT WORKED	LESS THAN 5 HOURS	05-09 HOURS	10-14 HOURS	15-24 HOURS	25-34 HOURS	35-39 HOURS	40-41 HOURS	42-48 HOURS	49-55 HOURS	56 HOURS & OVER
1	2	3	4	5	6	7	8	9	10	11	12	13
BOTH SEXES	100.00		.85			.85	9.01	17.52	3.73	39.74	13.67	14.64
EMPLOYER												
SELF-EMPLOYED	34.75						1.41	.85	.45	10.69	10.53	10.81
UNPAID FAMILY WORKER	28.88					.85	5.80	12.10		5.44	3.13	1.55
EMPLOYEES	36.37		.85				1.79	4.56	3.28	23.60		2.28
MALE	83.60		.85				8.70	6.14	3.73	35.87	13.67	14.64
EMPLOYER												
SELF-EMPLOYED	34.75						1.41	.85	.45	10.69	10.53	10.81
UNPAID FAMILY WORKER	15.48						5.80	1.35		3.64	3.13	1.55
EMPLOYEES	33.37		.85				1.49	3.94	3.28	21.54		2.28
FEMALE	16.40					.85	.30	11.38		3.86		
EMPLOYER												
SELF-EMPLOYED												
UNPAID FAMILY WORKER	13.40					.85		10.75		1.80		
EMPLOYEES	3.00						.30	.62		2.07		

PERCENTAGE DISTRIBUTION OF MIGRANT EMPLOYED PERSONS 10 YEARS OF AGE AND OVER BY EMPLOYMENT STATUS,
NUMBER OF HOURS WORKED DURING REFERENCE WEEK AND SEX, 2010-11

TABLE-13.4 (B) BALOCHISTAN URBAN

EMPLOYMENT STATUS	NUMBER OF EMPLOYED PERSONS BY HOURS WORKED											
	TOTAL	NOT WORKED	LESS THAN 5 HOURS	05-09 HOURS	10-14 HOURS	15-24 HOURS	25-34 HOURS	35-39 HOURS	40-41 HOURS	42-48 HOURS	49-55 HOURS	56 HOURS & OVER
1	2	3	4	5	6	7	8	9	10	11	12	13
BOTH SEXES	100.00		1.37				2.91	6.19	3.15	45.87	19.27	21.23
EMPLOYER												
SELF-EMPLOYED	39.79								.73	7.34	14.19	17.53
UNPAID FAMILY WORKER	7.31							1.03		1.20	5.08	
EMPLOYEES	52.90		1.37				2.91	5.16	2.42	37.33		3.70
MALE	94.11		1.37				2.41	4.15	3.15	42.52	19.27	21.23
EMPLOYER												
SELF-EMPLOYED	39.79								.73	7.34	14.19	17.53
UNPAID FAMILY WORKER	6.28									1.20	5.08	
EMPLOYEES	48.04		1.37				2.41	4.15	2.42	33.98		3.70
FEMALE	5.89						.49	2.04		3.35		
EMPLOYER												
SELF-EMPLOYED												
UNPAID FAMILY WORKER	1.03							1.03				
EMPLOYEES	4.86						.49	1.01		3.35		

TABLE-14 LABOUR FORCE PARTICIPATION RATES AND UN-EMPLOYMENT RATES BY AGE, SEX AND AREA, 2010-11
PAKISTAN

AGE GROUPS (YEARS)	LABOUR FORCE PARTICIPATION RATES			UN-EMPLOYMENT RATES		
	TOTAL	MALE	FEMALE	TOTAL	MALE	FEMALE
1	2	3	4	5	6	7
ALL AREAS						
TOTAL (ALL AGES)	32.83	49.26	15.60			
TOTAL (10 YEARS AND OVER)	45.69	68.70	21.67	5.95	5.07	8.88
10-14	11.75	14.27	8.83	10.28	11.49	8.01
15-19	36.37	51.59	19.58	10.59	10.32	11.38
20-24	53.79	84.27	24.20	10.00	8.47	15.16
25-29	58.87	96.79	25.03	5.37	4.39	8.77
30-34	59.53	98.19	25.93	2.35	1.75	4.32
35-39	62.54	98.40	28.99	2.08	1.44	4.12
40-44	64.21	98.27	30.03	1.56	.92	3.66
45-49	64.80	97.82	28.55	2.48	2.04	4.12
50-54	63.45	96.55	28.08	3.41	2.98	4.96
55-59	61.53	92.24	26.27	5.28	4.41	8.78
60-64	52.35	77.97	20.99	10.01	7.22	22.70
65 YEARS AND OVER	28.29	41.64	10.65	14.00	9.53	37.05
RURAL						
TOTAL (ALL AGES)	34.26	48.60	19.37			
TOTAL (10 YEARS AND OVER)	49.05	69.97	27.57	4.68	4.00	6.44
10-14	14.93	17.25	12.16	8.20	9.07	6.75
15-19	42.08	57.26	25.48	8.01	7.81	8.51
20-24	57.31	88.06	29.19	7.63	6.57	10.56
25-29	61.23	97.50	30.79	3.94	3.14	6.06
30-34	63.07	98.24	33.44	1.91	1.46	3.01
35-39	66.05	98.30	36.59	1.59	1.19	2.59
40-44	68.30	98.34	38.71	1.20	.70	2.44
45-49	69.03	98.12	38.05	1.89	1.60	2.67
50-54	68.57	97.10	37.70	2.67	2.25	3.82
55-59	65.34	94.14	34.38	3.83	2.64	7.33
60-64	58.92	85.28	26.71	6.91	4.50	16.36
65 YEARS AND OVER	31.73	46.58	12.60	12.59	8.47	32.20
URBAN						
TOTAL (ALL AGES)	29.99	50.56	8.05			
TOTAL (10 YEARS AND OVER)	39.54	66.43	10.65	8.84	7.08	20.65
10-14	4.89	7.56	2.01	23.92	23.96	23.74
15-19	26.09	41.50	8.80	18.07	16.47	26.54
20-24	48.30	78.81	15.81	14.38	11.54	29.45
25-29	54.81	95.66	14.31	8.12	6.39	19.61
30-34	53.37	98.11	12.31	3.27	2.24	10.76
35-39	55.96	98.58	14.28	3.17	1.90	11.68
40-44	57.01	98.15	14.37	2.33	1.30	9.57
45-49	57.61	97.33	11.69	3.68	2.76	12.49
50-54	54.67	95.59	11.85	5.00	4.28	11.08
55-59	54.74	89.11	10.22	8.36	7.48	18.40
60-64	39.56	63.78	9.82	18.98	14.30	56.31
65 YEARS AND OVER	20.64	31.05	6.08	18.79	12.95	60.50

LABOUR FORCE PARTICIPATION RATES AND UN-EMPLOYMENT RATES BY AGE, SEX AND AREA, 2010-11
 TABLE-14.1 PUNJAB

AGE GROUPS (YEARS)	LABOUR FORCE PARTICIPATION RATES			UN-EMPLOYMENT RATES		
	TOTAL	MALE	FEMALE	TOTAL	MALE	FEMALE
1	2	3	4	5	6	7
ALL AREAS						
TOTAL (ALL AGES)	35.21	50.56	19.57			
TOTAL (10 YEARS AND OVER)	48.26	69.72	26.66	6.10	5.25	8.35
10-14	12.58	14.32	10.67	14.84	19.00	8.70
15-19	38.46	52.08	24.65	11.32	12.12	9.63
20-24	55.92	85.02	28.59	8.87	7.10	13.82
25-29	61.27	97.03	29.75	4.75	3.22	9.15
30-34	62.01	97.76	31.01	2.65	2.00	4.42
35-39	66.10	97.95	37.37	2.24	1.40	4.24
40-44	67.15	97.88	37.78	1.76	.73	4.31
45-49	68.90	97.28	37.65	2.98	2.51	4.32
50-54	66.74	95.85	35.70	3.31	3.07	3.98
55-59	62.84	91.60	32.41	5.51	4.86	7.48
60-64	55.04	81.61	23.90	8.57	6.05	18.67
65 YEARS AND OVER	30.37	44.87	11.34	12.41	8.55	32.43
RURAL						
TOTAL (ALL AGES)	37.13	50.09	24.04			
TOTAL (10 YEARS AND OVER)	51.81	70.62	33.19	5.09	4.58	6.17
10-14	15.33	16.21	14.34	11.90	15.73	7.03
15-19	43.17	55.61	30.92	8.85	9.90	6.99
20-24	60.10	88.58	34.36	7.15	6.27	9.21
25-29	64.54	97.48	36.31	3.88	2.59	6.84
30-34	66.24	97.80	39.82	2.27	1.81	3.23
35-39	70.42	97.64	46.73	1.94	1.33	3.06
40-44	71.96	97.95	47.44	1.46	.59	3.14
45-49	73.52	97.77	48.02	2.25	1.93	2.92
50-54	72.85	96.80	46.54	2.94	2.86	3.11
55-59	67.15	94.08	40.29	4.09	3.20	6.16
60-64	60.77	86.99	30.34	6.67	4.19	14.91
65 YEARS AND OVER	33.13	48.99	12.90	12.03	8.44	29.44
URBAN						
TOTAL (ALL AGES)	31.20	51.52	10.14			
TOTAL (10 YEARS AND OVER)	41.24	67.99	13.42	8.61	6.59	19.24
10-14	6.40	9.91	2.72	30.64	31.42	27.66
15-19	29.35	45.53	11.93	18.37	17.13	23.47
20-24	48.61	79.13	17.99	12.59	8.64	30.02
25-29	55.33	96.26	17.41	6.60	4.33	18.19
30-34	54.48	97.69	14.54	3.47	2.33	10.53
35-39	57.68	98.51	18.08	2.97	1.54	10.53
40-44	58.03	97.75	19.18	2.47	.98	9.90
45-49	60.14	96.40	16.59	4.69	3.56	12.54
50-54	54.91	93.91	15.61	4.26	3.52	8.78
55-59	53.90	86.88	14.40	9.20	8.27	15.89
60-64	42.23	69.74	9.26	14.69	11.14	46.69
65 YEARS AND OVER	22.89	34.21	6.83	13.89	8.98	48.73

LABOUR FORCE PARTICIPATION RATES AND UN-EMPLOYMENT RATES BY AGE, SEX AND AREA, 2010-11
 TABLE-14.2 SINDH

AGE GROUPS (YEARS)	LABOUR FORCE PARTICIPATION RATES			UN-EMPLOYMENT RATES		
	TOTAL	MALE	FEMALE	TOTAL	MALE	FEMALE
1	2	3	4	5	6	7
ALL AREAS						
TOTAL (ALL AGES)	32.69	51.52	11.41			
TOTAL (10 YEARS AND OVER)	45.03	70.33	15.88	5.08	4.74	6.83
10-14	13.00	16.78	8.36	2.97	2.77	3.49
15-19	36.80	54.74	13.74	8.01	7.53	10.45
20-24	53.79	84.62	18.31	10.81	10.41	12.94
25-29	59.25	96.47	21.49	5.76	5.94	4.96
30-34	58.74	98.85	21.07	1.36	1.13	2.38
35-39	60.01	99.13	19.32	1.87	1.50	3.83
40-44	60.51	98.84	19.44	.95	.87	1.37
45-49	61.05	99.14	15.48	1.25	.91	3.83
50-54	60.53	98.24	18.10	3.01	2.98	3.20
55-59	61.26	94.23	15.77	3.70	3.76	3.16
60-64	46.74	70.74	15.22	15.20	11.62	37.03
65 YEARS AND OVER	19.72	30.63	5.90	21.89	17.28	52.15
RURAL						
TOTAL (ALL AGES)	35.50	51.73	16.86			
TOTAL (10 YEARS AND OVER)	52.26	75.21	25.18	1.92	1.81	2.30
10-14	21.03	25.68	14.80	2.10	1.71	3.00
15-19	52.21	71.98	23.98	3.12	2.91	4.02
20-24	60.04	91.45	24.96	4.28	4.27	4.32
25-29	63.60	98.10	32.18	1.85	2.13	1.09
30-34	65.57	99.04	33.57	.64	.42	1.26
35-39	65.16	99.63	28.22	.39	.50	
40-44	66.66	99.27	31.64	.21	.21	.21
45-49	67.25	99.59	26.94	.61	.36	1.72
50-54	67.28	98.81	30.71	.35	.34	.39
55-59	67.76	96.93	28.74	.41	.50	
60-64	57.54	86.77	19.82	6.84	4.65	19.16
65 YEARS AND OVER	25.21	41.11	7.23	10.72	8.98	21.94
URBAN						
TOTAL (ALL AGES)	29.61	51.29	5.53			
TOTAL (10 YEARS AND OVER)	38.10	65.54	7.16	9.24	8.03	21.70
10-14	3.31	5.08	1.34	9.72	9.81	9.34
15-19	22.34	37.06	5.15	18.73	16.73	35.53
20-24	49.13	79.65	13.21	16.75	15.53	25.43
25-29	54.98	95.03	9.77	10.21	9.42	18.91
30-34	51.72	98.66	8.46	2.29	1.87	6.86
35-39	54.54	98.59	10.16	3.74	2.61	14.76
40-44	54.49	98.42	7.55	1.83	1.53	6.07
45-49	55.60	98.74	5.82	1.94	1.42	12.04
50-54	54.68	97.74	7.50	5.85	5.36	12.89
55-59	55.84	92.04	4.60	7.02	6.56	20.13
60-64	37.46	57.15	11.18	26.24	20.59	64.78
65 YEARS AND OVER	16.17	24.38	4.95	33.17	25.63	83.95

LABOUR FORCE PARTICIPATION RATES AND UN-EMPLOYMENT RATES BY AGE, SEX AND AREA, 2010-11
 TABLE-14.3 KHYBER PK

AGE GROUPS (YEARS)	LABOUR FORCE PARTICIPATION RATES			UN-EMPLOYMENT RATES		
	TOTAL	MALE	FEMALE	TOTAL	MALE	FEMALE
1	2	3	4	5	6	7
ALL AREAS						
TOTAL (ALL AGES)	26.40	42.47	10.36			
TOTAL (10 YEARS AND OVER)	38.14	62.61	14.67	8.06	5.97	16.60
10-14	7.48	10.92	3.53	9.17	6.69	17.97
15-19	27.99	44.29	10.82	14.02	10.66	28.47
20-24	44.23	78.44	17.61	14.36	10.70	27.08
25-29	51.99	95.71	16.93	7.91	6.33	15.06
30-34	55.36	98.12	22.42	3.76	2.87	6.78
35-39	54.44	98.18	20.19	2.67	2.35	3.89
40-44	56.84	97.92	20.20	2.43	2.46	2.30
45-49	55.35	97.18	18.28	2.93	2.95	2.82
50-54	55.93	95.21	20.10	5.10	3.24	13.15
55-59	57.27	90.38	19.62	8.04	4.76	25.22
60-64	51.40	75.99	19.28	10.31	6.86	28.05
65 YEARS AND OVER	28.29	38.99	13.07	16.40	8.35	50.59
RURAL						
TOTAL (ALL AGES)	26.46	41.95	11.14			
TOTAL (10 YEARS AND OVER)	38.61	62.65	15.90	7.58	5.67	14.69
10-14	8.07	11.61	4.00	8.81	6.55	16.35
15-19	29.44	45.81	12.32	13.72	10.24	27.25
20-24	45.06	80.38	18.93	14.00	10.49	25.06
25-29	51.74	96.31	17.71	7.23	6.25	11.26
30-34	55.44	98.26	23.33	3.03	2.52	4.65
35-39	55.23	98.03	22.31	2.55	2.35	3.21
40-44	56.09	97.68	21.25	1.91	2.24	.63
45-49	57.06	97.26	20.84	2.33	2.49	1.66
50-54	56.97	95.45	22.39	4.57	2.73	11.63
55-59	57.45	91.34	21.15	7.28	3.80	23.38
60-64	54.86	79.49	21.28	8.78	6.04	22.77
65 YEARS AND OVER	29.74	40.13	14.76	15.89	8.00	46.79
URBAN						
TOTAL (ALL AGES)	26.15	44.91	6.45			
TOTAL (10 YEARS AND OVER)	36.00	62.45	8.80	10.38	7.27	33.07
10-14	4.12	6.99	.86	13.13	8.00	60.34
15-19	21.19	37.31	3.68	15.95	13.04	47.97
20-24	40.93	71.71	11.71	15.94	11.52	41.68
25-29	52.90	93.72	13.71	10.39	6.58	35.46
30-34	54.97	97.59	18.20	6.99	4.30	19.41
35-39	50.95	98.82	10.36	3.23	2.32	10.65
40-44	60.39	98.86	14.27	4.72	3.32	16.34
45-49	47.96	96.82	7.59	6.05	5.08	16.19
50-54	51.22	94.17	9.33	7.77	5.47	30.33
55-59	56.41	86.41	10.62	11.77	8.95	46.83
60-64	33.64	55.78	10.35	23.08	13.65	76.51
65 YEARS AND OVER	21.84	33.74	5.81	19.51	10.25	92.00

TABLE-14.4 LABOUR FORCE PARTICIPATION RATES AND UN-EMPLOYMENT RATES BY AGE, SEX AND AREA, 2010-11
BALOCHISTAN

AGE GROUPS (YEARS)	LABOUR FORCE PARTICIPATION RATES			UN-EMPLOYMENT RATES		
	TOTAL	MALE	FEMALE	TOTAL	MALE	FEMALE
1	2	3	4	5	6	7
ALL AREAS						
TOTAL (ALL AGES)	25.24	42.70	5.56			
TOTAL (10 YEARS AND OVER)	39.83	64.71	9.20	3.00	2.41	8.08
10-14	9.78	11.45	7.49	3.74	1.33	8.79
15-19	35.41	50.81	8.58	5.45	4.86	11.55
20-24	56.15	90.07	11.87	9.81	9.28	15.12
25-29	46.79	99.08	10.41	4.16	4.29	3.30
30-34	49.11	99.26	8.76	.97	.29	7.17
35-39	57.47	99.46	7.94	.30	.15	2.66
40-44	68.35	100.00	13.29	.37	.05	4.59
45-49	57.07	98.89	7.04	.30	.08	3.88
50-54	62.59	99.53	10.18	1.90	.93	15.30
55-59	59.82	93.67	20.57	2.22	1.19	7.62
60-64	42.28	70.06	6.49	1.06	.36	10.77
65 YEARS AND OVER	13.20	18.83	5.00	24.99	18.85	58.71
RURAL						
TOTAL (ALL AGES)	25.90	43.33	6.26			
TOTAL (10 YEARS AND OVER)	41.51	66.37	10.58	2.42	1.95	6.06
10-14	12.03	13.69	9.66	3.33	.63	8.79
15-19	39.65	56.51	9.51	4.70	4.08	11.21
20-24	58.62	95.35	11.08	7.57	7.86	4.35
25-29	46.51	99.47	11.76	3.42	3.67	2.04
30-34	48.80	99.14	9.29	.42		3.96
35-39	58.56	99.54	8.70	.17	.18	
40-44	70.42	100.00	16.03	.25		3.17
45-49	57.55	99.05	7.91	.30		4.74
50-54	64.16	99.58	12.78	2.33	1.29	14.15
55-59	63.55	93.68	26.65	2.06	.63	8.24
60-64	50.17	77.90	9.03			
65 YEARS AND OVER	14.77	19.47	8.17	29.51	20.76	58.71
URBAN						
TOTAL (ALL AGES)	23.11	40.70	3.31			
TOTAL (10 YEARS AND OVER)	34.78	59.62	5.14	5.07	3.96	20.34
10-14	2.24	3.33	.94	11.07	11.61	8.76
15-19	24.36	35.44	6.27	8.65	8.19	12.81
20-24	50.50	78.12	13.72	15.78	13.19	35.40
25-29	47.69	97.99	5.69	6.45	6.03	12.41
30-34	50.29	99.70	6.68	2.96	1.31	24.73
35-39	53.56	99.15	5.40	.83		16.88
40-44	62.23	100.00	6.17	.77	.22	14.19
45-49	55.77	98.44	4.69	.30	.31	
50-54	58.65	99.40	3.95	.70		24.26
55-59	49.47	93.62	5.43	2.76	2.92	
60-64	24.23	47.92	1.95	6.09	2.03	100.00
65 YEARS AND OVER	10.88	17.90		15.89	15.89	

LABOUR FORCE PARTICIPATION RATES AND UN-EMPLOYMENT RATES BY AGE, SEX AND AREA, 2010-11
(AUGMENTED LABOUR FORCE)

TABLE-15 PAKISTAN

AGE GROUPS (YEARS)	LABOUR FORCE PARTICIPATION RATES			UN-EMPLOYMENT RATES		
	TOTAL	MALE	FEMALE	TOTAL	MALE	FEMALE
1	2	3	4	5	6	7
ALL AREAS						
TOTAL (ALL AGES)	38.42	49.37	26.95			
TOTAL (10 YEARS AND OVER)	53.47	68.84	37.43	5.09	5.06	5.14
10-14	14.46	14.41	14.52	8.35	11.38	4.88
15-19	42.89	51.73	33.13	8.98	10.29	6.72
20-24	62.61	84.46	41.39	8.59	8.45	8.87
25-29	70.04	96.94	46.03	4.51	4.38	4.77
30-34	70.66	98.27	46.66	1.98	1.75	2.40
35-39	73.88	98.60	50.75	1.76	1.44	2.35
40-44	74.29	98.50	50.01	1.35	.92	2.20
45-49	74.38	97.99	48.46	2.16	2.04	2.43
50-54	73.70	96.66	49.17	2.93	2.98	2.83
55-59	70.45	92.31	45.34	4.61	4.41	5.09
60-64	59.25	78.03	36.25	8.84	7.21	13.14
65 YEARS AND OVER	30.80	41.72	16.37	12.86	9.52	24.10
RURAL						
TOTAL (ALL AGES)	42.18	48.74	35.36			
TOTAL (10 YEARS AND OVER)	60.40	70.18	50.34	3.80	3.99	3.53
10-14	18.76	17.45	20.32	6.53	8.97	4.04
15-19	51.74	57.47	45.47	6.52	7.78	4.77
20-24	70.95	88.37	55.01	6.16	6.54	5.60
25-29	77.84	97.75	61.14	3.10	3.13	3.05
30-34	79.42	98.36	63.47	1.51	1.46	1.59
35-39	82.39	98.60	67.58	1.28	1.18	1.40
40-44	83.22	98.63	68.05	.98	.70	1.39
45-49	83.18	98.37	66.99	1.57	1.60	1.52
50-54	83.65	97.24	68.94	2.19	2.25	2.09
55-59	78.23	94.25	61.01	3.20	2.64	4.13
60-64	68.90	85.35	48.78	5.91	4.49	8.96
65 YEARS AND OVER	35.11	46.70	20.18	11.38	8.45	20.10
URBAN						
TOTAL (ALL AGES)	30.97	50.58	10.05			
TOTAL (10 YEARS AND OVER)	40.84	66.46	13.31	8.56	7.07	16.53
10-14	5.21	7.57	2.64	22.48	23.91	18.03
15-19	26.95	41.53	10.58	17.49	16.46	22.06
20-24	49.61	78.82	18.49	14.00	11.54	25.18
25-29	56.62	95.66	17.92	7.86	6.39	15.66
30-34	55.39	98.12	16.17	3.15	2.24	8.19
35-39	57.96	98.59	18.23	3.06	1.90	9.15
40-44	58.60	98.28	17.49	2.26	1.30	7.86
45-49	59.43	97.37	15.57	3.56	2.76	9.38
50-54	56.63	95.65	15.80	4.82	4.27	8.31
55-59	56.54	89.11	14.35	8.10	7.48	13.11
60-64	40.47	63.81	11.82	18.55	14.29	46.79
65 YEARS AND OVER	21.22	31.05	7.48	18.28	12.95	49.24

LABOUR FORCE PARTICIPATION RATES AND UN-EMPLOYMENT RATES BY AGE, SEX AND AREA, 2010-11
(AUGMENTED LABOUR FORCE)

TABLE-15.1 PUNJAB

AGE GROUPS (YEARS)	LABOUR FORCE PARTICIPATION RATES			UN-EMPLOYMENT RATES		
	TOTAL	MALE	FEMALE	TOTAL	MALE	FEMALE
1	2	3	4	5	6	7
ALL AREAS						
TOTAL (ALL AGES)	38.16	50.63	25.45			
TOTAL (10 YEARS AND OVER)	52.30	69.83	34.66	5.63	5.24	6.42
10-14	13.54	14.38	12.62	13.78	18.92	7.35
15-19	41.41	52.13	30.54	10.52	12.10	7.77
20-24	60.75	85.12	37.87	8.17	7.09	10.43
25-29	67.07	97.25	40.48	4.34	3.22	6.72
30-34	67.02	97.80	40.32	2.45	2.00	3.40
35-39	71.36	98.25	47.10	2.08	1.40	3.36
40-44	72.70	98.06	48.48	1.63	.73	3.36
45-49	74.16	97.38	48.59	2.77	2.51	3.35
50-54	73.16	95.96	48.85	3.02	3.07	2.91
55-59	68.38	91.60	43.80	5.07	4.86	5.53
60-64	60.83	81.61	36.47	7.76	6.05	12.24
65 YEARS AND OVER	32.29	44.97	15.66	11.67	8.53	23.48
RURAL						
TOTAL (ALL AGES)	41.24	50.19	32.18			
TOTAL (10 YEARS AND OVER)	57.54	70.77	44.44	4.58	4.57	4.61
10-14	16.65	16.29	17.05	10.96	15.66	5.91
15-19	47.48	55.69	39.40	8.05	9.89	5.49
20-24	67.25	88.74	47.84	6.39	6.26	6.61
25-29	73.11	97.81	51.92	3.43	2.59	4.79
30-34	73.45	97.86	53.02	2.05	1.80	2.42
35-39	77.80	98.11	60.13	1.76	1.32	2.38
40-44	79.76	98.10	62.45	1.31	.59	2.39
45-49	81.04	97.93	63.28	2.04	1.93	2.22
50-54	81.89	96.92	65.40	2.61	2.86	2.21
55-59	74.72	94.08	55.40	3.68	3.20	4.48
60-64	68.97	86.99	48.06	5.88	4.19	9.41
65 YEARS AND OVER	35.65	49.12	18.48	11.18	8.41	20.56
URBAN						
TOTAL (ALL AGES)	31.75	51.54	11.23			
TOTAL (10 YEARS AND OVER)	41.96	68.01	14.86	8.46	6.59	17.38
10-14	6.56	9.95	3.02	29.86	31.31	24.88
15-19	29.66	45.53	12.58	18.18	17.13	22.26
20-24	49.39	79.13	19.55	12.39	8.64	27.62
25-29	56.13	96.26	18.95	6.50	4.33	16.71
30-34	55.55	97.69	16.60	3.40	2.33	9.23
35-39	58.79	98.52	20.26	2.91	1.54	9.40
40-44	59.35	97.98	21.56	2.41	.98	8.81
45-49	61.12	96.40	18.73	4.61	3.56	11.11
50-54	56.26	94.03	18.20	4.16	3.51	7.53
55-59	55.22	86.88	17.29	8.98	8.27	13.23
60-64	42.61	69.74	10.10	14.56	11.14	42.81
65 YEARS AND OVER	23.18	34.21	7.54	13.71	8.98	44.15

LABOUR FORCE PARTICIPATION RATES AND UN-EMPLOYMENT RATES BY AGE, SEX AND AREA, 2010-11
(AUGMENTED LABOUR FORCE)

TABLE-15.2 SINDH

AGE GROUPS (YEARS)	LABOUR FORCE PARTICIPATION RATES			UN-EMPLOYMENT RATES		
	TOTAL	MALE	FEMALE	TOTAL	MALE	FEMALE
1	2	3	4	5	6	7
ALL AREAS						
TOTAL (ALL AGES)	40.03	51.62	26.92			
TOTAL (10 YEARS AND OVER)	55.13	70.46	37.46	4.15	4.73	2.89
10-14	17.61	16.95	18.41	2.20	2.74	1.58
15-19	46.05	54.98	34.57	6.40	7.50	4.15
20-24	64.36	84.82	40.80	9.03	10.38	5.81
25-29	72.49	96.51	48.12	4.71	5.94	2.21
30-34	72.09	98.85	46.97	1.11	1.13	1.07
35-39	74.23	99.13	48.33	1.51	1.50	1.53
40-44	73.15	99.04	45.42	.78	.87	.58
45-49	72.97	99.20	41.60	1.05	.91	1.42
50-54	72.77	98.33	44.02	2.51	2.98	1.32
55-59	72.67	94.33	42.81	3.12	3.76	1.16
60-64	55.31	70.74	35.04	12.84	11.62	16.08
65 YEARS AND OVER	23.93	30.71	15.33	18.04	17.24	20.08
RURAL						
TOTAL (ALL AGES)	48.68	51.90	44.98			
TOTAL (10 YEARS AND OVER)	71.67	75.46	67.20	1.40	1.80	.86
10-14	29.21	25.99	33.52	1.51	1.69	1.33
15-19	70.23	72.39	67.16	2.32	2.90	1.44
20-24	83.12	91.93	73.27	3.09	4.25	1.47
25-29	88.47	98.19	79.62	1.33	2.12	.44
30-34	90.64	99.04	82.61	.46	.42	.51
35-39	91.54	99.63	82.87	.28	.50	
40-44	91.05	99.67	81.78	.15	.20	.08
45-49	90.52	99.59	79.21	.45	.36	.59
50-54	91.46	99.00	82.71	.26	.34	.15
55-59	91.01	97.14	82.81	.30	.50	
60-64	74.69	86.77	59.10	5.27	4.65	6.43
65 YEARS AND OVER	34.68	41.32	27.16	7.80	8.93	5.84
URBAN						
TOTAL (ALL AGES)	30.53	51.31	7.43			
TOTAL (10 YEARS AND OVER)	39.27	65.56	9.63	8.96	8.03	16.14
10-14	3.59	5.08	1.94	8.95	9.81	6.46
15-19	23.35	37.14	7.25	17.92	16.69	25.26
20-24	50.37	79.65	15.90	16.34	15.53	21.13
25-29	56.76	95.03	13.58	9.89	9.42	13.61
30-34	53.05	98.66	11.00	2.23	1.87	5.27
35-39	55.86	98.59	12.80	3.65	2.61	11.72
40-44	55.68	98.42	10.00	1.79	1.53	4.59
45-49	57.55	98.85	9.89	1.87	1.42	7.09
50-54	56.59	97.74	11.51	5.65	5.36	8.40
55-59	57.39	92.04	8.35	6.83	6.56	11.10
60-64	38.65	57.15	13.96	25.44	20.59	51.89
65 YEARS AND OVER	16.96	24.38	6.82	31.62	25.63	60.89

LABOUR FORCE PARTICIPATION RATES AND UN-EMPLOYMENT RATES BY AGE, SEX AND AREA, 2010-11
(AUGMENTED LABOUR FORCE)

TABLE-15.3 KHYBER PK

AGE GROUPS (YEARS)	LABOUR FORCE PARTICIPATION RATES			UN-EMPLOYMENT RATES		
	TOTAL	MALE	FEMALE	TOTAL	MALE	FEMALE
1	2	3	4	5	6	7
ALL AREAS						
TOTAL (ALL AGES)	36.97	42.67	31.27			
TOTAL (10 YEARS AND OVER)	53.40	62.91	44.28	5.75	5.94	5.50
10-14	11.72	11.23	12.29	5.85	6.51	5.16
15-19	41.58	44.54	38.45	9.44	10.60	8.01
20-24	64.12	78.98	52.56	9.91	10.62	9.07
25-29	73.50	95.83	55.60	5.59	6.32	4.59
30-34	76.22	98.34	59.19	2.73	2.86	2.57
35-39	78.02	98.32	62.13	1.86	2.34	1.26
40-44	79.81	98.56	63.08	1.73	2.44	.74
45-49	77.06	97.83	58.65	2.10	2.93	.88
50-54	75.51	95.36	57.40	3.78	3.23	4.61
55-59	73.70	90.56	54.53	6.25	4.75	9.07
60-64	59.65	76.33	37.86	8.88	6.83	14.28
65 YEARS AND OVER	31.94	38.99	21.91	14.53	8.35	30.17
RURAL						
TOTAL (ALL AGES)	38.61	42.18	35.09			
TOTAL (10 YEARS AND OVER)	56.35	63.00	50.07	5.20	5.64	4.67
10-14	12.86	11.97	13.87	5.53	6.35	4.71
15-19	45.25	46.09	44.38	8.93	10.18	7.56
20-24	68.86	81.02	59.86	9.16	10.40	7.92
25-29	77.84	96.47	63.62	4.80	6.24	3.13
30-34	79.81	98.50	65.79	2.10	2.51	1.65
35-39	82.78	98.20	70.93	1.70	2.35	1.01
40-44	83.06	98.48	70.13	1.29	2.22	.19
45-49	82.15	98.05	67.82	1.62	2.47	.51
50-54	79.94	95.64	65.82	3.26	2.72	3.96
55-59	76.06	91.56	59.46	5.50	3.79	8.31
60-64	64.07	79.81	42.60	7.52	6.01	11.37
65 YEARS AND OVER	33.80	40.13	24.68	13.98	8.00	27.99
URBAN						
TOTAL (ALL AGES)	28.96	44.96	12.17			
TOTAL (10 YEARS AND OVER)	39.88	62.52	16.59	9.37	7.26	17.54
10-14	5.28	6.99	3.34	10.25	8.00	15.61
15-19	24.41	37.45	10.25	13.84	12.99	17.23
20-24	45.24	71.90	19.92	14.43	11.49	24.49
25-29	57.26	93.72	22.25	9.60	6.58	21.84
30-34	60.63	97.72	28.63	6.33	4.29	12.34
35-39	56.88	98.82	21.32	2.90	2.32	5.17
40-44	64.48	98.86	23.25	4.42	3.32	10.03
45-49	54.97	96.82	20.38	5.28	5.08	6.03
50-54	55.53	94.17	17.85	7.16	5.47	15.85
55-59	62.30	86.41	25.49	10.66	8.95	19.50
60-64	36.94	56.17	16.71	21.02	13.56	47.41
65 YEARS AND OVER	23.65	33.74	10.06	18.01	10.25	53.10

LABOUR FORCE PARTICIPATION RATES AND UN-EMPLOYMENT RATES BY AGE, SEX AND AREA, 2010-11
(AUGMENTED LABOUR FORCE)

TABLE-15.4 BALOCHISTAN

AGE GROUPS (YEARS)	LABOUR FORCE PARTICIPATION RATES			UN-EMPLOYMENT RATES		
	TOTAL	MALE	FEMALE	TOTAL	MALE	FEMALE
1	2	3	4	5	6	7
ALL AREAS						
TOTAL (ALL AGES)	37.55	42.87	31.54			
TOTAL (10 YEARS AND OVER)	59.26	64.97	52.24	2.01	2.40	1.42
10-14	15.55	11.65	20.90	2.35	1.30	3.15
15-19	49.43	51.14	46.45	3.90	4.83	2.13
20-24	78.65	90.51	63.18	7.01	9.23	2.84
25-29	84.04	99.15	73.53	2.32	4.29	.47
30-34	85.87	99.75	74.70	.56	.29	.84
35-39	85.93	99.67	69.73	.20	.14	.30
40-44	85.83	100.00	61.17	.30	.05	1.00
45-49	78.55	99.41	53.60	.22	.08	.51
50-54	82.42	99.53	58.15	1.44	.93	2.68
55-59	74.20	94.18	51.04	1.79	1.19	3.07
60-64	53.60	70.32	32.05	.84	.36	2.18
65 YEARS AND OVER	16.66	18.83	13.50	19.80	18.85	21.74
RURAL						
TOTAL (ALL AGES)	40.63	43.54	37.36			
TOTAL (10 YEARS AND OVER)	65.13	66.70	63.18	1.54	1.94	1.02
10-14	19.25	13.95	26.83	2.08	.62	3.16
15-19	57.80	56.97	59.29	3.22	4.05	1.80
20-24	88.30	95.90	78.47	5.03	7.82	.61
25-29	90.78	99.47	85.08	1.75	3.67	.28
30-34	90.88	99.77	83.91	.23		.44
35-39	91.28	99.81	80.91	.11	.18	
40-44	91.61	100.00	76.19	.20		.67
45-49	85.06	99.78	67.45	.20		.56
50-54	88.44	99.58	72.29	1.69	1.29	2.50
55-59	81.46	94.36	65.66	1.61	.62	3.34
60-64	65.40	78.25	46.34			
65 YEARS AND OVER	19.37	19.47	19.23	22.50	20.76	24.96
URBAN						
TOTAL (ALL AGES)	27.63	40.73	12.89			
TOTAL (10 YEARS AND OVER)	41.58	59.65	20.01	4.24	3.96	5.22
10-14	3.14	3.33	2.91	7.91	11.61	2.81
15-19	27.62	35.44	14.85	7.62	8.19	5.41
20-24	56.53	78.29	27.55	14.09	13.16	17.62
25-29	62.71	98.26	33.04	4.90	6.01	2.14
30-34	67.19	99.70	38.50	2.22	1.31	4.29
35-39	66.82	99.15	32.68	.66		2.79
40-44	68.69	100.00	22.21	.70	.22	3.94
45-49	61.09	98.44	16.38	.27	.31	
50-54	67.30	99.40	24.21	.61		3.96
55-59	54.08	93.62	14.63	2.53	2.92	
60-64	26.57	47.92	6.49	5.55	2.03	30.03
65 YEARS AND OVER	12.64	17.90	4.49	13.67	15.89	

PERCENTAGE DISTRIBUTION OF EMPLOYED PERSONS 10 YEARS OF AGE AND OVER
BY MAJOR INDUSTRY DIVISION, SEX AND AREA 2010-11

TABLE-16 PAKISTAN

MAJOR INDUSTRY DIVISION	ALL AREAS			RURAL			URBAN		
	TOTAL	MALE	FEMALE	TOTAL	MALE	FEMALE	TOTAL	MALE	FEMALE
1	2	3	4	5	6	7	8	9	10
TOTAL	100.00	77.51	22.49	70.30	51.17	19.13	29.70	26.34	3.36
AGRICULTURE, HUNTING AND FORESTRY	44.87	27.91	16.97	43.02	26.67	16.35	1.86	1.24	.62
FISHING	.18	.18		.15	.15		.03	.03	
MINING AND QUARRYING	.15	.15		.12	.12		.03	.03	
MANUFACTURING	13.65	11.20	2.45	6.19	4.66	1.53	7.47	6.54	.92
ELECTRICITY, GAS AND WATER SUPPLY	.48	.47	.01	.20	.20		.28	.27	.01
CONSTRUCTION	6.95	6.91	.04	4.98	4.95	.03	1.97	1.95	.02
WHOLESALE AND RETAIL TRADE, REPAIR OF MOTOR VEHICLES, MOTORCYCLES AND PERSONAL AND HOUSEHOLD GOODS	14.84	14.51	.33	6.40	6.18	.22	8.44	8.33	.11
HOTELS AND RESTAURANTS	1.31	1.27	.04	.60	.60	.01	.71	.68	.03
TRANSPORT, STORAGE AND COMMUNICATION	5.11	5.08	.03	2.81	2.80	.01	2.30	2.29	.01
FINANCIAL INTERMEDIATION	.47	.45	.03	.10	.10		.38	.35	.03
REAL ESTATE, RENTING AND BUSINESS ACTIVITIES	.95	.93	.02	.26	.26		.70	.68	.02
PUBLIC ADMINISTRATION AND DEFENCE COMPULSORY SOCIAL SECURITY	2.88	2.79	.09	1.34	1.33	.01	1.53	1.45	.08
EDUCATION	3.81	2.42	1.38	1.99	1.52	.47	1.81	.90	.91
HEALTH AND SOCIAL WORK	1.37	.99	.37	.67	.48	.19	.70	.52	.18
OTHER COMMUNITY, SOCIAL AND PERSONAL SERVICE ACTIVITIES	2.94	2.22	.72	1.45	1.15	.30	1.48	1.06	.42
ACTIVITIES OF PRIVATE HOUSEHOLDS AS EMPLOYERS AND UNDIFFERENTIATED PRODUCTON	.02	.02	.01	.01	.01		.01	.01	
EXTRATERRITORIAL ORGANIZATIONS AND BODIES	.01	.01					.01	.01	

PERCENTAGE DISTRIBUTION OF EMPLOYED PERSONS 10 YEARS OF AGE AND OVER
BY MAJOR INDUSTRY DIVISION, SEX AND AREA 2010-11

TABLE-16.1 PUNJAB

MAJOR INDUSTRY DIVISION	ALL AREAS			RURAL			URBAN		
	TOTAL	MALE	FEMALE	TOTAL	MALE	FEMALE	TOTAL	MALE	FEMALE
1	2	3	4	5	6	7	8	9	10
TOTAL	100.00	73.13	26.87	72.05	49.12	22.93	27.95	24.01	3.94
AGRICULTURE, HUNTING AND FORESTRY	45.34	25.35	20.00	43.20	24.00	19.21	2.14	1.35	.79
FISHING	.05	.05		.05	.05				
MINING AND QUARRYING	.05	.05		.03	.03		.03	.03	
MANUFACTURING	15.44	12.14	3.30	7.99	5.94	2.06	7.45	6.21	1.24
ELECTRICITY, GAS AND WATER SUPPLY	.40	.38	.02	.20	.20		.20	.19	.02
CONSTRUCTION	6.72	6.68	.04	4.88	4.85	.03	1.84	1.83	.01
WHOLESALE AND RETAIL TRADE, REPAIR OF MOTOR VEHICLES, MOTORCYCLES AND PERSONAL AND HOUSEHOLD GOODS	14.84	14.37	.47	6.91	6.58	.33	7.93	7.79	.14
HOTELS AND RESTAURANTS	1.18	1.13	.05	.52	.51	.01	.66	.63	.03
TRANSPORT, STORAGE AND COMMUNICATION	4.71	4.69	.02	2.75	2.74	.02	1.96	1.95	.01
FINANCIAL INTERMEDIATION	.31	.29	.02	.12	.12		.19	.17	.02
REAL ESTATE, RENTING AND BUSINESS ACTIVITIES	.93	.91	.03	.32	.31		.62	.59	.02
PUBLIC ADMINISTRATION AND DEFENCE COMPULSORY SOCIAL SECURITY	2.04	1.96	.08	.98	.97	.01	1.06	.99	.07
EDUCATION	3.22	1.74	1.47	1.49	.94	.55	1.73	.80	.93
HEALTH AND SOCIAL WORK	1.32	.89	.43	.70	.46	.24	.61	.43	.18
OTHER COMMUNITY, SOCIAL AND PERSONAL SERVICE ACTIVITIES	3.42	2.48	.94	1.90	1.43	.47	1.52	1.05	.47
ACTIVITIES OF PRIVATE HOUSEHOLDS AS EMPLOYERS AND UNDIFFERENTIATED PRODUCTON	.03	.02	.01	.01	.01	.01	.01	.01	.01
EXTRATERRITORIAL ORGANIZATIONS AND BODIES	.01						.01		

PERCENTAGE DISTRIBUTION OF EMPLOYED PERSONS 10 YEARS OF AGE AND OVER
BY MAJOR INDUSTRY DIVISION, SEX AND AREA 2010-11

TABLE-16.2 SINDH

MAJOR INDUSTRY DIVISION	ALL AREAS			RURAL			URBAN		
	TOTAL	MALE	FEMALE	TOTAL	MALE	FEMALE	TOTAL	MALE	FEMALE
1	2	3	4	5	6	7	8	9	10
TOTAL	100.00	83.92	16.08	58.71	45.78	12.93	41.29	38.14	3.15
AGRICULTURE, HUNTING AND FORESTRY	45.30	32.46	12.85	43.88	31.44	12.44	1.42	1.01	.41
FISHING	.43	.43		.37	.37		.07	.07	
MINING AND QUARRYING	.18	.18		.12	.12		.05	.05	
MANUFACTURING	12.47	11.72	.75	1.99	1.78	.21	10.47	9.94	.53
ELECTRICITY, GAS AND WATER SUPPLY	.64	.64		.12	.12		.51	.51	
CONSTRUCTION	4.93	4.88	.05	2.43	2.41	.02	2.50	2.47	.03
WHOLESALE AND RETAIL TRADE, REPAIR OF MOTOR VEHICLES, MOTORCYCLES AND PERSONAL AND HOUSEHOLD GOODS	15.08	14.99	.09	3.31	3.28	.03	11.77	11.71	.06
HOTELS AND RESTAURANTS	1.74	1.70	.04	.69	.69		1.05	1.01	.04
TRANSPORT, STORAGE AND COMMUNICATION	5.15	5.11	.03	1.58	1.57	.01	3.57	3.54	.03
FINANCIAL INTERMEDIATION	1.05	1.00	.05	.06	.06		.99	.93	.05
REAL ESTATE, RENTING AND BUSINESS ACTIVITIES	1.12	1.10	.02	.08	.08		1.04	1.02	.02
PUBLIC ADMINISTRATION AND DEFENCE COMPULSORY SOCIAL SECURITY	4.07	3.94	.13	1.41	1.40	.01	2.66	2.53	.12
EDUCATION	4.04	2.81	1.23	1.80	1.67	.13	2.25	1.15	1.10
HEALTH AND SOCIAL WORK	1.42	1.10	.32	.39	.31	.08	1.03	.79	.24
OTHER COMMUNITY, SOCIAL AND PERSONAL SERVICE ACTIVITIES	2.35	1.84	.51	.46	.45	.01	1.89	1.39	.50
ACTIVITIES OF PRIVATE HOUSEHOLDS AS EMPLOYERS AND UNDIFFERENTIATED PRODUCTON	.02	.02		.01	.01		.01	.01	
EXTRATERRITORIAL ORGANIZATIONS AND BODIES	.01	.01					.01	.01	

PERCENTAGE DISTRIBUTION OF EMPLOYED PERSONS 10 YEARS OF AGE AND OVER
BY MAJOR INDUSTRY DIVISION, SEX AND AREA 2010-11

TABLE-16.3 KHYBER PK

MAJOR INDUSTRY DIVISION	ALL AREAS			RURAL			URBAN		
	TOTAL	MALE	FEMALE	TOTAL	MALE	FEMALE	TOTAL	MALE	FEMALE
1	2	3	4	5	6	7	8	9	10
TOTAL	100.00	82.18	17.82	83.52	67.19	16.33	16.48	15.00	1.48
AGRICULTURE, HUNTING AND FORESTRY	37.92	24.97	12.94	36.95	24.18	12.77	.96	.79	.17
FISHING	.03	.02	.01	.02	.01	.01	.01	.01	
MINING AND QUARRYING	.48	.48		.47	.47		.02	.02	
MANUFACTURING	10.24	7.94	2.30	7.32	5.39	1.92	2.92	2.54	.38
ELECTRICITY, GAS AND WATER SUPPLY	.49	.49		.31	.31		.18	.18	
CONSTRUCTION	12.96	12.93	.03	11.44	11.42	.03	1.52	1.51	.01
WHOLESALE AND RETAIL TRADE, REPAIR OF MOTOR VEHICLES, MOTORCYCLES AND PERSONAL AND HOUSEHOLD GOODS	14.41	14.22	.18	10.01	9.85	.16	4.39	4.37	.02
HOTELS AND RESTAURANTS	.95	.94	.01	.64	.64		.32	.30	.01
TRANSPORT, STORAGE AND COMMUNICATION	7.34	7.31	.03	5.66	5.63	.03	1.68	1.67	
FINANCIAL INTERMEDIATION	.21	.21		.04	.04		.17	.17	
REAL ESTATE, RENTING AND BUSINESS ACTIVITIES	.86	.86		.40	.40		.46	.45	
PUBLIC ADMINISTRATION AND DEFENCE COMPULSORY SOCIAL SECURITY	3.51	3.43	.08	2.35	2.30	.04	1.17	1.13	.03
EDUCATION	6.40	4.79	1.61	4.97	4.00	.97	1.44	.79	.64
HEALTH AND SOCIAL WORK	1.70	1.38	.32	1.21	.96	.24	.50	.42	.08
OTHER COMMUNITY, SOCIAL AND PERSONAL SERVICE ACTIVITIES	2.46	2.18	.28	1.72	1.57	.15	.74	.61	.13
ACTIVITIES OF PRIVATE HOUSEHOLDS AS EMPLOYERS AND UNDIFFERENTIATED PRODUCTON	.02	.01	.01	.01	.01		.01		.01
EXTRATERRITORIAL ORGANIZATIONS AND BODIES	.02	.02		.01	.01		.02	.02	

PERCENTAGE DISTRIBUTION OF EMPLOYED PERSONS 10 YEARS OF AGE AND OVER
BY MAJOR INDUSTRY DIVISION, SEX AND AREA 2010-11

TABLE-16.4 BALOCHISTAN

MAJOR INDUSTRY DIVISION	ALL AREAS			RURAL			URBAN		
	TOTAL	MALE	FEMALE	TOTAL	MALE	FEMALE	TOTAL	MALE	FEMALE
1	2	3	4	5	6	7	8	9	10
TOTAL	100.00	90.19	9.81	78.71	70.11	8.60	21.29	20.08	1.20
AGRICULTURE, HUNTING AND FORESTRY	54.68	46.24	8.44	51.89	44.01	7.87	2.79	2.23	.56
FISHING	1.02	1.02		.73	.73		.30	.30	
MINING AND QUARRYING	.50	.50		.38	.38		.12	.12	
MANUFACTURING	3.88	3.13	.74	1.97	1.37	.60	1.91	1.76	.15
ELECTRICITY, GAS AND WATER SUPPLY	.62	.61	.01	.32	.32		.29	.29	.01
CONSTRUCTION	6.05	6.04	.01	4.15	4.15		1.89	1.89	.01
WHOLESALE AND RETAIL TRADE, REPAIR OF MOTOR VEHICLES, MOTORCYCLES AND PERSONAL AND HOUSEHOLD GOODS	14.55	14.46	.09	7.87	7.85	.02	6.68	6.61	.07
HOTELS AND RESTAURANTS	1.71	1.69	.02	1.31	1.31		.40	.38	.02
TRANSPORT, STORAGE AND COMMUNICATION	4.65	4.65	.01	3.31	3.31		1.35	1.34	.01
FINANCIAL INTERMEDIATION	.13	.13		.05	.05		.08	.08	
REAL ESTATE, RENTING AND BUSINESS ACTIVITIES	.49	.48	.01	.08	.08		.40	.39	.01
PUBLIC ADMINISTRATION AND DEFENCE COMPULSORY SOCIAL SECURITY	6.21	6.16	.05	3.56	3.55	.01	2.64	2.60	.04
EDUCATION	3.90	3.53	.37	2.40	2.31	.08	1.50	1.21	.29
HEALTH AND SOCIAL WORK	.90	.84	.06	.47	.44	.02	.43	.40	.03
OTHER COMMUNITY, SOCIAL AND PERSONAL SERVICE ACTIVITIES	.71	.70	.01	.23	.23		.48	.47	.01
ACTIVITIES OF PRIVATE HOUSEHOLDS AS EMPLOYERS AND UNDIFFERENTIATED PRODUCTON	.01	.01		.01	.01				
EXTRATERRITORIAL ORGANIZATIONS AND BODIES	.01	.01					.01	.01	

PERCENTAGE DISTRIBUTION OF EMPLOYED PERSONS 10 YEARS OF AGE AND OVER
BY MAJOR OCCUPATION GROUPS, SEX AND AREA 2010-11

TABLE-17 PAKISTAN

MAJOR OCCUPATION GROUPS	TOTAL			RURAL			URBAN		
	TOTAL	MALE	FEMALE	TOTAL	MALE	FEMALE	TOTAL	MALE	FEMALE
1	2	3	4	5	6	7	8	9	10
TOTAL	100.00	77.51	22.49	70.30	51.17	19.13	29.70	26.34	3.36
LEGISLATORS, SENIOR OFFICIALS AND MANAGERS	11.25	10.88	.37	4.83	4.62	.21	6.42	6.25	.16
PROFESSIONALS	1.79	1.47	.32	.68	.60	.08	1.11	.87	.23
TECHNICIANS AND ASSOCIATE PROFESSIONALS	5.32	3.84	1.48	2.51	1.89	.62	2.82	1.95	.87
CLERKS	1.25	1.22	.03	.43	.43		.82	.79	.03
SERVICE WORKERS AND SHOP AND MARKET SALES WORKERS	4.74	4.64	.10	2.14	2.11	.03	2.60	2.53	.07
SKILLED AGRICULTURAL AND FISHERY WORKERS	37.60	23.60	14.00	35.97	22.49	13.48	1.63	1.11	.52
CRAFT AND RELATED TRADES WORKERS	14.98	12.61	2.37	7.43	5.94	1.49	7.55	6.68	.88
PLANT AND MACHINE OPERATORS AND ASSEMBLERS	3.51	3.50	.01	2.04	2.03	.01	1.47	1.47	.01
ELEMENTARY(UNSKILLED) OCCUPATIONS	19.56	15.76	3.80	14.27	11.06	3.21	5.28	4.69	.59

PERCENTAGE DISTRIBUTION OF EMPLOYED PERSONS 10 YEARS OF AGE AND OVER
BY MAJOR OCCUPATION GROUPS, SEX AND AREA 2010-11

TABLE-17.1 PUNJAB

MAJOR OCCUPATION GROUPS	TOTAL			RURAL			URBAN		
	TOTAL	MALE	FEMALE	TOTAL	MALE	FEMALE	TOTAL	MALE	FEMALE
1	2	3	4	5	6	7	8	9	10
TOTAL	100.00	73.13	26.87	72.05	49.12	22.93	27.95	24.01	3.94
LEGISLATORS, SENIOR OFFICIALS AND MANAGERS	10.46	9.93	.53	4.91	4.59	.32	5.55	5.34	.21
PROFESSIONALS	1.67	1.31	.36	.72	.61	.11	.95	.70	.25
TECHNICIANS AND ASSOCIATE PROFESSIONALS	4.72	3.17	1.56	2.22	1.50	.72	2.51	1.67	.84
CLERKS	.82	.80	.02	.38	.38		.44	.41	.02
SERVICE WORKERS AND SHOP AND MARKET SALES WORKERS	4.35	4.23	.12	2.11	2.07	.04	2.24	2.16	.08
SKILLED AGRICULTURAL AND FISHERY WORKERS	37.59	21.35	16.24	35.71	20.16	15.56	1.88	1.20	.68
CRAFT AND RELATED TRADES WORKERS	17.35	14.14	3.21	9.23	7.21	2.01	8.12	6.93	1.19
PLANT AND MACHINE OPERATORS AND ASSEMBLERS	3.11	3.10	.01	1.90	1.90		1.20	1.20	
ELEMENTARY(UNSKILLED) OCCUPATIONS	19.93	15.10	4.83	14.87	10.70	4.17	5.06	4.40	.66

PERCENTAGE DISTRIBUTION OF EMPLOYED PERSONS 10 YEARS OF AGE AND OVER
BY MAJOR OCCUPATION GROUPS, SEX AND AREA 2010-11

TABLE-17.2 SINDH

MAJOR OCCUPATION GROUPS	TOTAL			RURAL			URBAN		
	TOTAL	MALE	FEMALE	TOTAL	MALE	FEMALE	TOTAL	MALE	FEMALE
1	2	3	4	5	6	7	8	9	10
TOTAL	100.00	83.92	16.08	58.71	45.78	12.93	41.29	38.14	3.15
LEGISLATORS, SENIOR OFFICIALS AND MANAGERS	12.83	12.68	.15	2.84	2.82	.02	9.99	9.86	.13
PROFESSIONALS	1.95	1.68	.27	.28	.27		1.67	1.41	.26
TECHNICIANS AND ASSOCIATE PROFESSIONALS	6.11	4.73	1.38	2.07	1.84	.23	4.04	2.88	1.15
CLERKS	2.28	2.22	.06	.41	.41		1.87	1.80	.06
SERVICE WORKERS AND SHOP AND MARKET SALES WORKERS	6.00	5.91	.09	1.73	1.73		4.27	4.18	.09
SKILLED AGRICULTURAL AND FISHERY WORKERS	38.15	27.53	10.61	36.97	26.63	10.34	1.18	.90	.28
CRAFT AND RELATED TRADES WORKERS	10.80	10.17	.63	2.22	2.03	.18	8.58	8.14	.44
PLANT AND MACHINE OPERATORS AND ASSEMBLERS	3.40	3.38	.02	1.06	1.05	.01	2.34	2.33	.01
ELEMENTARY(UNSKILLED) OCCUPATIONS	18.48	15.62	2.86	11.14	8.99	2.15	7.35	6.64	.71

PERCENTAGE DISTRIBUTION OF EMPLOYED PERSONS 10 YEARS OF AGE AND OVER
BY MAJOR OCCUPATION GROUPS, SEX AND AREA 2010-11

TABLE-17.3 KHYBER PK

MAJOR OCCUPATION GROUPS	TOTAL			RURAL			URBAN		
	TOTAL	MALE	FEMALE	TOTAL	MALE	FEMALE	TOTAL	MALE	FEMALE
1	2	3	4	5	6	7	8	9	10
TOTAL	100.00	82.18	17.82	83.52	67.19	16.33	16.48	15.00	1.48
LEGISLATORS, SENIOR OFFICIALS AND MANAGERS	11.25	11.10	.15	7.98	7.84	.14	3.27	3.26	.02
PROFESSIONALS	2.26	1.97	.29	1.44	1.32	.12	.82	.65	.17
TECHNICIANS AND ASSOCIATE PROFESSIONALS	6.99	5.29	1.71	4.95	3.84	1.12	2.04	1.45	.59
CLERKS	1.19	1.18	.01	.66	.66		.53	.52	.01
SERVICE WORKERS AND SHOP AND MARKET SALES WORKERS	4.08	4.01	.06	2.85	2.82	.03	1.23	1.19	.04
SKILLED AGRICULTURAL AND FISHERY WORKERS	33.33	21.10	12.23	32.37	20.31	12.06	.96	.78	.17
CRAFT AND RELATED TRADES WORKERS	14.96	12.65	2.31	11.02	9.09	1.94	3.94	3.56	.38
PLANT AND MACHINE OPERATORS AND ASSEMBLERS	5.76	5.74	.02	4.60	4.58	.02	1.16	1.16	
ELEMENTARY(UNSKILLED) OCCUPATIONS	20.17	19.14	1.02	17.64	16.73	.92	2.52	2.41	.11

PERCENTAGE DISTRIBUTION OF EMPLOYED PERSONS 10 YEARS OF AGE AND OVER
BY MAJOR OCCUPATION GROUPS, SEX AND AREA 2010-11

TABLE-17.4 BALOCHISTAN

MAJOR OCCUPATION GROUPS	TOTAL			RURAL			URBAN		
	TOTAL	MALE	FEMALE	TOTAL	MALE	FEMALE	TOTAL	MALE	FEMALE
1	2	3	4	5	6	7	8	9	10
TOTAL	100.00	90.19	9.81	78.71	70.11	8.60	21.29	20.08	1.20
LEGISLATORS, SENIOR OFFICIALS AND MANAGERS	13.35	13.27	.08	7.27	7.25	.02	6.08	6.02	.06
PROFESSIONALS	1.19	1.14	.05	.45	.44	.01	.75	.71	.04
TECHNICIANS AND ASSOCIATE PROFESSIONALS	4.76	4.37	.39	2.69	2.59	.10	2.08	1.78	.29
CLERKS	1.42	1.40	.02	.50	.50		.92	.90	.02
SERVICE WORKERS AND SHOP AND MARKET SALES WORKERS	4.61	4.59	.02	3.09	3.08	.01	1.52	1.50	.01
SKILLED AGRICULTURAL AND FISHERY WORKERS	46.23	39.77	6.45	43.62	37.67	5.95	2.60	2.10	.50
CRAFT AND RELATED TRADES WORKERS	5.57	4.84	.73	2.78	2.22	.56	2.79	2.62	.17
PLANT AND MACHINE OPERATORS AND ASSEMBLERS	3.93	3.93	.01	2.93	2.93		1.00	1.00	.01
ELEMENTARY(UNSKILLED) OCCUPATIONS	18.94	16.89	2.05	15.39	13.43	1.96	3.55	3.46	.10

PERCENTAGE DISTRIBUTION OF EMPLOYED PERSONS 10 YEARS OF AGE AND OVER BY EMPLOYMENT STATUS,
NUMBER OF HOURS WORKED DURING REFERENCE WEEK AND SEX, 2010-11

TABLE-18 PAKISTAN

EMPLOYMENT STATUS	NUMBER OF EMPLOYED PERSONS BY HOURS WORKED											
	TOTAL	NOT WORKED	LESS THAN 5 HOURS	05-09 HOURS	10-14 HOURS	15-24 HOURS	25-34 HOURS	35-39 HOURS	40-41 HOURS	42-48 HOURS	49-55 HOURS	56 HOURS & OVER
1	2	3	4	5	6	7	8	9	10	11	12	13
BOTH SEXES	100.00	.69	.12	.29	1.20	5.43	7.40	14.54	5.87	24.47	11.57	28.42
EMPLOYER	1.42	.02	.01		.01	.03	.04	.07	.03	.32	.28	.62
SELF EMPLOYED	34.86	.14	.04	.07	.23	1.16	1.86	3.93	1.55	7.19	5.49	13.21
UNPAID FAMILY HELPERS	27.69	.07	.02	.17	.89	3.57	3.58	7.56	1.26	4.51	2.22	3.84
EMPLOYEES	36.02	.45	.04	.05	.07	.67	1.92	2.98	3.03	12.45	3.58	10.76
MALE	77.51	.47	.09	.13	.36	1.81	3.24	7.60	4.83	21.29	10.57	27.11
EMPLOYER	1.39	.02	.01		.01	.03	.04	.06	.03	.31	.28	.61
SELF EMPLOYED	31.36	.11	.03	.04	.13	.51	1.17	2.96	1.38	6.64	5.35	13.03
UNPAID FAMILY HELPERS	13.44	.02	.01	.05	.20	.86	.91	2.83	.72	2.89	1.67	3.28
EMPLOYEES	31.32	.32	.04	.03	.03	.41	1.12	1.75	2.70	11.46	3.27	10.19
FEMALE	22.49	.21	.03	.16	.84	3.62	4.16	6.94	1.05	3.17	1.01	1.30
EMPLOYER	.03							.01		.01		.01
SELF EMPLOYED	3.50	.03	.01	.03	.10	.65	.69	.96	.17	.55	.14	.18
UNPAID FAMILY HELPERS	14.26	.05	.01	.12	.69	2.71	2.67	4.73	.55	1.62	.55	.56
EMPLOYEES	4.70	.13	.01	.02	.05	.26	.80	1.23	.33	1.00	.32	.56

PERCENTAGE DISTRIBUTION OF EMPLOYED PERSONS 10 YEARS OF AGE AND OVER BY EMPLOYMENT STATUS,
NUMBER OF HOURS WORKED DURING REFERENCE WEEK AND SEX, 2010-11

TABLE-18 (A) PAKISTAN RURAL

EMPLOYMENT STATUS	NUMBER OF EMPLOYED PERSONS BY HOURS WORKED											
	TOTAL	NOT WORKED	LESS THAN 5 HOURS	05-09 HOURS	10-14 HOURS	15-24 HOURS	25-34 HOURS	35-39 HOURS	40-41 HOURS	42-48 HOURS	49-55 HOURS	56 HOURS & OVER
1	2	3	4	5	6	7	8	9	10	11	12	13
BOTH SEXES	100.00	.71	.13	.35	1.51	6.82	8.74	17.33	5.95	22.50	11.08	24.87
EMPLOYER	.64	.01				.03	.03	.05	.01	.15	.10	.26
SELF EMPLOYED	36.35	.15	.05	.08	.26	1.41	2.31	4.81	1.86	7.67	5.67	12.08
UNPAID FAMILY HELPERS	34.56	.10	.03	.23	1.18	4.72	4.75	10.05	1.63	5.27	2.59	4.03
EMPLOYEES	28.45	.45	.04	.04	.08	.67	1.66	2.42	2.44	9.41	2.73	8.50
MALE	72.79	.50	.09	.15	.44	2.17	3.67	8.81	4.75	18.94	9.85	23.41
EMPLOYER	.63	.01				.03	.03	.04	.01	.14	.10	.26
SELF EMPLOYED	32.24	.12	.04	.05	.16	.65	1.47	3.64	1.66	7.04	5.52	11.90
UNPAID FAMILY HELPERS	15.43	.02	.01	.07	.25	1.09	1.14	3.67	.87	3.15	1.87	3.30
EMPLOYEES	24.48	.34	.04	.03	.02	.40	1.04	1.46	2.21	8.62	2.36	7.97
FEMALE	27.21	.21	.04	.20	1.08	4.65	5.07	8.53	1.20	3.55	1.23	1.46
EMPLOYER	.01							.01				
SELF EMPLOYED	4.11	.03	.01	.03	.10	.76	.84	1.17	.20	.63	.15	.19
UNPAID FAMILY HELPERS	19.13	.07	.02	.16	.93	3.63	3.61	6.38	.75	2.13	.72	.74
EMPLOYEES	3.97	.11	.01	.01	.05	.27	.62	.96	.24	.79	.36	.54

PERCENTAGE DISTRIBUTION OF EMPLOYED PERSONS 10 YEARS OF AGE AND OVER BY EMPLOYMENT STATUS,
NUMBER OF HOURS WORKED DURING REFERENCE WEEK AND SEX, 2010-11

TABLE-18 (B) PAKISTAN URBAN

EMPLOYMENT STATUS	NUMBER OF EMPLOYED PERSONS BY HOURS WORKED											
	TOTAL	NOT WORKED	LESS THAN 5 HOURS	05-09 HOURS	10-14 HOURS	15-24 HOURS	25-34 HOURS	35-39 HOURS	40-41 HOURS	42-48 HOURS	49-55 HOURS	56 HOURS & OVER
1	2	3	4	5	6	7	8	9	10	11	12	13
BOTH SEXES	100.00	.63	.10	.15	.45	2.15	4.23	7.93	5.70	29.13	12.73	36.79
EMPLOYER	3.28	.03	.02		.02	.04	.08	.12	.07	.71	.72	1.46
SELF EMPLOYED	31.33	.13	.03	.05	.16	.57	.80	1.83	.81	6.05	5.05	15.86
UNPAID FAMILY HELPERS	11.44	.02		.03	.21	.86	.81	1.67	.40	2.71	1.35	3.37
EMPLOYEES	53.95	.46	.05	.07	.07	.68	2.54	4.31	4.42	19.66	5.61	16.10
MALE	88.70	.41	.09	.08	.19	.97	2.21	4.75	5.01	26.86	12.25	35.87
EMPLOYER	3.21	.03	.02		.02	.04	.07	.10	.07	.70	.72	1.45
SELF EMPLOYED	29.28	.10	.02	.02	.06	.19	.47	1.36	.71	5.70	4.94	15.70
UNPAID FAMILY HELPERS	8.70	.02		.01	.07	.32	.36	.86	.35	2.27	1.20	3.24
EMPLOYEES	47.50	.26	.04	.04	.04	.43	1.32	2.44	3.89	18.18	5.40	15.47
FEMALE	11.30	.22	.01	.08	.26	1.18	2.02	3.18	.69	2.27	.48	.93
EMPLOYER	.07					.01	.02	.02		.01		.01
SELF EMPLOYED	2.05	.03	.01	.03	.10	.38	.33	.47	.10	.34	.11	.16
UNPAID FAMILY HELPERS	2.73			.02	.14	.54	.45	.82	.05	.44	.16	.13
EMPLOYEES	6.44	.19	.01	.03	.03	.25	1.22	1.87	.53	1.47	.20	.63

PERCENTAGE DISTRIBUTION OF EMPLOYED PERSONS 10 YEARS OF AGE AND OVER BY EMPLOYMENT STATUS,
NUMBER OF HOURS WORKED DURING REFERENCE WEEK AND SEX, 2010-11

TABLE-18.1 PUNJAB

EMPLOYMENT STATUS	NUMBER OF EMPLOYED PERSONS BY HOURS WORKED											
	TOTAL	NOT WORKED	LESS THAN 5 HOURS	05-09 HOURS	10-14 HOURS	15-24 HOURS	25-34 HOURS	35-39 HOURS	40-41 HOURS	42-48 HOURS	49-55 HOURS	56 HOURS & OVER
1	2	3	4	5	6	7	8	9	10	11	12	13
BOTH SEXES	100.00	.73	.13	.27	1.15	6.25	8.17	13.56	5.16	23.47	11.47	29.64
EMPLOYER	1.28	.02	.01		.01	.04	.05	.06	.03	.27	.19	.59
SELF EMPLOYED	35.67	.17	.05	.08	.21	1.29	2.02	3.85	1.36	7.03	5.49	14.11
UNPAID FAMILY HELPERS	27.57	.09	.02	.12	.83	4.12	4.15	6.45	.98	4.23	2.34	4.24
EMPLOYEES	35.49	.45	.05	.07	.10	.81	1.94	3.20	2.80	11.93	3.44	10.70
MALE	73.13	.46	.10	.11	.29	1.64	2.96	5.70	4.12	19.74	10.14	27.89
EMPLOYER	1.23	.02	.01		.01	.03	.04	.04	.03	.26	.19	.58
SELF EMPLOYED	30.95	.12	.04	.05	.09	.46	1.13	2.46	1.15	6.31	5.29	13.84
UNPAID FAMILY HELPERS	11.58	.03	.01	.02	.16	.70	.83	1.59	.54	2.54	1.68	3.50
EMPLOYEES	29.36	.28	.04	.04	.02	.44	.95	1.61	2.40	10.63	2.99	9.97
FEMALE	26.87	.28	.03	.17	.86	4.62	5.21	7.86	1.05	3.73	1.32	1.75
EMPLOYER	.04						.01	.02		.01		
SELF EMPLOYED	4.72	.05	.01	.03	.12	.83	.89	1.39	.21	.73	.20	.27
UNPAID FAMILY HELPERS	15.99	.06	.01	.11	.67	3.41	3.32	4.86	.45	1.69	.66	.74
EMPLOYEES	6.12	.17	.01	.03	.07	.38	.99	1.59	.40	1.30	.46	.73

PERCENTAGE DISTRIBUTION OF EMPLOYED PERSONS 10 YEARS OF AGE AND OVER BY EMPLOYMENT STATUS,
NUMBER OF HOURS WORKED DURING REFERENCE WEEK AND SEX, 2010-11

TABLE-18.1 (A) PUNJAB RURAL

EMPLOYMENT STATUS	NUMBER OF EMPLOYED PERSONS BY HOURS WORKED											
	TOTAL	NOT WORKED	LESS THAN 5 HOURS	05-09 HOURS	10-14 HOURS	15-24 HOURS	25-34 HOURS	35-39 HOURS	40-41 HOURS	42-48 HOURS	49-55 HOURS	56 HOURS & OVER
1	2	3	4	5	6	7	8	9	10	11	12	13
BOTH SEXES	100.00	.74	.13	.31	1.38	7.59	9.42	15.29	5.09	21.59	11.27	27.20
EMPLOYER	.68	.01				.02	.03	.04	.01	.15	.12	.30
SELF EMPLOYED	36.29	.18	.06	.09	.21	1.49	2.37	4.44	1.56	7.15	5.46	13.29
UNPAID FAMILY HELPERS	33.28	.11	.02	.16	1.06	5.28	5.36	8.25	1.18	4.77	2.69	4.40
EMPLOYEES	29.75	.43	.05	.06	.11	.80	1.66	2.57	2.34	9.52	3.01	9.21
MALE	68.17	.47	.10	.12	.33	1.82	3.13	5.91	3.96	17.46	9.69	25.18
EMPLOYER	.66	.01				.02	.03	.02	.01	.15	.12	.29
SELF EMPLOYED	30.87	.13	.05	.06	.11	.54	1.33	2.76	1.34	6.32	5.24	13.01
UNPAID FAMILY HELPERS	12.52	.03	.01	.02	.20	.84	1.01	1.88	.58	2.66	1.86	3.43
EMPLOYEES	24.13	.29	.04	.04	.02	.41	.77	1.25	2.04	8.34	2.47	8.45
FEMALE	31.83	.27	.03	.19	1.04	5.77	6.28	9.38	1.13	4.12	1.59	2.01
EMPLOYER	.02							.01				.01
SELF EMPLOYED	5.42	.05	.01	.03	.10	.95	1.04	1.68	.22	.84	.22	.29
UNPAID FAMILY HELPERS	20.75	.09	.01	.14	.86	4.43	4.35	6.37	.60	2.11	.83	.97
EMPLOYEES	5.63	.14	.01	.02	.09	.39	.89	1.33	.30	1.18	.54	.75

PERCENTAGE DISTRIBUTION OF EMPLOYED PERSONS 10 YEARS OF AGE AND OVER BY EMPLOYMENT STATUS,
NUMBER OF HOURS WORKED DURING REFERENCE WEEK AND SEX, 2010-11

TABLE-18.1 (B) PUNJAB URBAN

EMPLOYMENT STATUS	NUMBER OF EMPLOYED PERSONS BY HOURS WORKED											
	TOTAL	NOT WORKED	LESS THAN 5 HOURS	05-09 HOURS	10-14 HOURS	15-24 HOURS	25-34 HOURS	35-39 HOURS	40-41 HOURS	42-48 HOURS	49-55 HOURS	56 HOURS & OVER
1	2	3	4	5	6	7	8	9	10	11	12	13
BOTH SEXES	100.00	.72	.12	.19	.54	2.82	4.94	9.11	5.36	28.31	11.96	35.93
EMPLOYER	2.81	.05	.04		.03	.07	.12	.13	.08	.58	.38	1.34
SELF EMPLOYED	34.06	.15	.03	.06	.21	.78	1.12	2.35	.83	6.72	5.58	16.22
UNPAID FAMILY HELPERS	12.85	.04		.04	.23	1.13	1.04	1.81	.47	2.85	1.43	3.83
EMPLOYEES	50.27	.48	.05	.09	.07	.85	2.66	4.82	3.98	18.15	4.57	14.55
MALE	85.90	.43	.10	.07	.16	1.16	2.50	5.15	4.51	25.61	11.32	34.88
EMPLOYER	2.72	.05	.04		.03	.05	.09	.10	.08	.57	.38	1.34
SELF EMPLOYED	31.15	.11	.02	.03	.05	.27	.63	1.68	.67	6.29	5.42	15.99
UNPAID FAMILY HELPERS	9.16	.03		.01	.04	.34	.37	.83	.42	2.23	1.21	3.68
EMPLOYEES	42.87	.24	.04	.03	.04	.50	1.42	2.55	3.34	16.53	4.32	13.87
FEMALE	14.10	.30	.02	.12	.38	1.65	2.44	3.95	.84	2.70	.63	1.05
EMPLOYER	.09					.02	.03	.03		.01		
SELF EMPLOYED	2.91	.05	.01	.04	.16	.51	.50	.66	.16	.44	.16	.23
UNPAID FAMILY HELPERS	3.70	.01		.02	.18	.78	.68	.98	.05	.63	.22	.15
EMPLOYEES	7.40	.24	.01	.06	.03	.35	1.24	2.28	.63	1.62	.25	.68

PERCENTAGE DISTRIBUTION OF EMPLOYED PERSONS 10 YEARS OF AGE AND OVER BY EMPLOYMENT STATUS,
NUMBER OF HOURS WORKED DURING REFERENCE WEEK AND SEX, 2010-11

TABLE-18.2 SINDH

EMPLOYMENT STATUS	NUMBER OF EMPLOYED PERSONS BY HOURS WORKED											
	TOTAL	NOT WORKED	LESS THAN 5 HOURS	05-09 HOURS	10-14 HOURS	15-24 HOURS	25-34 HOURS	35-39 HOURS	40-41 HOURS	42-48 HOURS	49-55 HOURS	56 HOURS & OVER
1	2	3	4	5	6	7	8	9	10	11	12	13
BOTH SEXES	100.00	.21	.05	.08	1.06	2.97	5.38	16.64	5.77	23.88	12.83	31.12
EMPLOYER	1.95		.01			.04	.02	.09	.03	.36	.56	.85
SELF EMPLOYED	30.68	.04	.03	.02	.05	.37	1.01	3.09	1.44	5.80	5.37	13.46
UNPAID FAMILY HELPERS	30.18	.03	.01	.05	.98	2.31	2.56	10.96	1.52	5.28	2.41	4.06
EMPLOYEES	37.20	.14	.01	.01	.03	.26	1.79	2.50	2.79	12.44	4.49	12.76
MALE	83.92	.15	.05	.04	.23	1.34	3.23	10.26	5.03	21.29	12.11	30.22
EMPLOYER	1.93		.01			.04	.02	.08	.03	.36	.56	.84
SELF EMPLOYED	30.18	.04	.03	.02	.05	.32	.94	2.96	1.41	5.66	5.34	13.42
UNPAID FAMILY HELPERS	17.57	.01		.01	.15	.83	1.15	5.45	.94	3.52	1.87	3.65
EMPLOYEES	34.24	.11	.01	.01	.02	.15	1.12	1.76	2.65	11.75	4.35	12.31
FEMALE	16.08	.06	.01	.04	.84	1.64	2.15	6.38	.74	2.60	.71	.91
EMPLOYER	.02											.01
SELF EMPLOYED	.49					.06	.07	.13	.03	.14	.03	.04
UNPAID FAMILY HELPERS	12.61	.02	.01	.04	.83	1.48	1.41	5.52	.58	1.77	.54	.41
EMPLOYEES	2.96	.03			.01	.10	.67	.73	.14	.69	.14	.45

PERCENTAGE DISTRIBUTION OF EMPLOYED PERSONS 10 YEARS OF AGE AND OVER BY EMPLOYMENT STATUS,
NUMBER OF HOURS WORKED DURING REFERENCE WEEK AND SEX, 2010-11

TABLE-18.2 (A) SINDH RURAL

EMPLOYMENT STATUS	NUMBER OF EMPLOYED PERSONS BY HOURS WORKED											
	TOTAL	NOT WORKED	LESS THAN 5 HOURS	05-09 HOURS	10-14 HOURS	15-24 HOURS	25-34 HOURS	35-39 HOURS	40-41 HOURS	42-48 HOURS	49-55 HOURS	56 HOURS & OVER
1	2	3	4	5	6	7	8	9	10	11	12	13
BOTH SEXES	100.00	.20	.04	.09	1.61	4.45	6.91	24.20	5.74	20.73	11.95	24.07
EMPLOYER	.42		.01			.06	.02	.08	.01	.07	.04	.12
SELF EMPLOYED	34.12	.02	.02	.01	.06	.54	1.53	4.64	1.97	7.12	6.57	11.64
UNPAID FAMILY HELPERS	44.98	.05	.01	.07	1.54	3.66	4.04	17.64	2.40	7.42	3.27	4.87
EMPLOYEES	20.49	.13	.01	.01	.01	.19	1.33	1.84	1.36	6.11	2.07	7.44
MALE	77.98	.14	.03	.03	.26	1.98	4.35	14.88	4.68	17.56	10.93	23.14
EMPLOYER	.42		.01			.06	.02	.08	.01	.07	.04	.12
SELF EMPLOYED	33.74	.02	.02	.01	.06	.50	1.46	4.53	1.93	7.04	6.55	11.62
UNPAID FAMILY HELPERS	24.54	.01		.01	.19	1.30	1.72	8.71	1.43	4.53	2.40	4.25
EMPLOYEES	19.28	.11	.01	.01	.01	.11	1.15	1.57	1.31	5.92	1.94	7.15
FEMALE	22.02	.06	.01	.06	1.35	2.47	2.56	9.32	1.06	3.17	1.02	.94
EMPLOYER												
SELF EMPLOYED	.38					.04	.07	.11	.04	.08	.02	.02
UNPAID FAMILY HELPERS	20.44	.04	.01	.06	1.35	2.36	2.32	8.93	.97	2.89	.88	.63
EMPLOYEES	1.20	.02				.07	.18	.28	.05	.19	.13	.29

PERCENTAGE DISTRIBUTION OF EMPLOYED PERSONS 10 YEARS OF AGE AND OVER BY EMPLOYMENT STATUS,
NUMBER OF HOURS WORKED DURING REFERENCE WEEK AND SEX, 2010-11

TABLE-18.2 (B) SINDH URBAN

EMPLOYMENT STATUS	NUMBER OF EMPLOYED PERSONS BY HOURS WORKED											
	TOTAL	NOT WORKED	LESS THAN 5 HOURS	05-09 HOURS	10-14 HOURS	15-24 HOURS	25-34 HOURS	35-39 HOURS	40-41 HOURS	42-48 HOURS	49-55 HOURS	56 HOURS & OVER
1	2	3	4	5	6	7	8	9	10	11	12	13
BOTH SEXES	100.00	.23	.07	.06	.29	.88	3.19	5.89	5.82	28.36	14.07	41.15
EMPLOYER	4.12						.03	.09	.04	.77	1.30	1.88
SELF EMPLOYED	25.79	.07	.04	.02	.04	.14	.27	.90	.69	3.91	3.66	16.04
UNPAID FAMILY HELPERS	9.13		.01	.01	.19	.38	.46	1.47	.28	2.26	1.18	2.91
EMPLOYEES	60.96	.16	.02	.02	.05	.35	2.44	3.43	4.81	21.43	7.93	20.31
MALE	92.37	.16	.07	.06	.18	.42	1.63	3.68	5.53	26.58	13.79	40.28
EMPLOYER	4.07						.03	.09	.04	.76	1.29	1.86
SELF EMPLOYED	25.13	.07	.04	.02	.04	.05	.19	.74	.68	3.70	3.61	15.97
UNPAID FAMILY HELPERS	7.67		.01	.01	.09	.16	.35	.80	.25	2.08	1.12	2.80
EMPLOYEES	55.51	.10	.02	.02	.04	.21	1.06	2.04	4.56	20.04	7.77	19.64
FEMALE	7.63	.06			.11	.46	1.56	2.21	.29	1.78	.28	.87
EMPLOYER	.05									.01	.01	.02
SELF EMPLOYED	.66					.09	.08	.16	.01	.21	.05	.07
UNPAID FAMILY HELPERS	1.47				.09	.23	.11	.66	.03	.18	.06	.11
EMPLOYEES	5.45	.06			.01	.14	1.38	1.39	.25	1.39	.16	.67

PERCENTAGE DISTRIBUTION OF EMPLOYED PERSONS 10 YEARS OF AGE AND OVER BY EMPLOYMENT STATUS,
NUMBER OF HOURS WORKED DURING REFERENCE WEEK AND SEX, 2010-11

TABLE-18.3 KHYBER PK

EMPLOYMENT STATUS	NUMBER OF EMPLOYED PERSONS BY HOURS WORKED											
	TOTAL	NOT WORKED	LESS THAN 5 HOURS	05-09 HOURS	10-14 HOURS	15-24 HOURS	25-34 HOURS	35-39 HOURS	40-41 HOURS	42-48 HOURS	49-55 HOURS	56 HOURS & OVER
1	2	3	4	5	6	7	8	9	10	11	12	13
BOTH SEXES	100.00	1.65	.21	.91	2.19	8.14	9.20	14.02	9.56	26.23	9.31	18.58
EMPLOYER	1.40	.04				.01	.07	.10	.06	.50	.23	.40
SELF EMPLOYED	38.26	.26	.04	.17	.80	2.55	3.26	6.08	2.69	8.58	5.08	8.76
UNPAID FAMILY HELPERS	20.89	.09	.12	.71	1.31	4.53	3.37	4.43	1.57	2.93	1.01	.81
EMPLOYEES	39.44	1.26	.05	.03	.08	1.05	2.50	3.41	5.25	14.23	2.98	8.61
MALE	82.18	1.38	.13	.43	1.18	4.33	5.15	9.94	7.85	24.26	9.12	18.41
EMPLOYER	1.39	.04				.01	.07	.10	.06	.49	.23	.40
SELF EMPLOYED	33.66	.26	.03	.06	.56	1.37	2.10	5.30	2.31	7.95	5.02	8.71
UNPAID FAMILY HELPERS	10.15	.04	.05	.34	.57	1.98	.81	1.98	.70	1.91	.95	.81
EMPLOYEES	36.99	1.04	.05	.03	.06	.96	2.17	2.58	4.78	13.91	2.92	8.49
FEMALE	17.82	.27	.08	.48	1.00	3.81	4.05	4.08	1.72	1.97	.18	.17
EMPLOYER	.01									.01		
SELF EMPLOYED	4.60		.02	.11	.24	1.18	1.16	.79	.38	.63	.06	.05
UNPAID FAMILY HELPERS	10.75	.05	.06	.37	.75	2.55	2.56	2.45	.87	1.02	.06	
EMPLOYEES	2.46	.21			.02	.09	.33	.84	.47	.32	.06	.12

PERCENTAGE DISTRIBUTION OF EMPLOYED PERSONS 10 YEARS OF AGE AND OVER BY EMPLOYMENT STATUS,
NUMBER OF HOURS WORKED DURING REFERENCE WEEK AND SEX, 2010-11

TABLE-18.3 (A) KHYBER PK RURAL

EMPLOYMENT STATUS	NUMBER OF EMPLOYED PERSONS BY HOURS WORKED											
	TOTAL	NOT WORKED	LESS THAN 5 HOURS	05-09 HOURS	10-14 HOURS	15-24 HOURS	25-34 HOURS	35-39 HOURS	40-41 HOURS	42-48 HOURS	49-55 HOURS	56 HOURS & OVER
1	2	3	4	5	6	7	8	9	10	11	12	13
BOTH SEXES	100.00	1.53	.23	1.03	2.46	8.97	10.12	14.94	9.78	25.14	8.79	17.02
EMPLOYER	.92	.04					.05	.07	.03	.25	.11	.36
SELF EMPLOYED	38.96	.25	.05	.18	.89	2.80	3.70	6.80	2.96	8.72	4.75	7.87
UNPAID FAMILY HELPERS	23.29	.11	.14	.84	1.51	5.16	3.85	5.02	1.85	3.10	1.02	.68
EMPLOYEES	36.82	1.12	.04	.02	.06	1.01	2.51	3.05	4.94	13.06	2.90	8.11
MALE	80.44	1.32	.13	.48	1.30	4.67	5.54	10.53	8.01	22.98	8.59	16.88
EMPLOYER	.91	.04					.05	.07	.03	.24	.11	.36
SELF EMPLOYED	33.95	.25	.03	.06	.62	1.59	2.39	5.96	2.53	8.01	4.69	7.82
UNPAID FAMILY HELPERS	10.64	.05	.06	.40	.63	2.17	.87	2.12	.82	1.89	.95	.68
EMPLOYEES	34.93	.98	.04	.02	.05	.92	2.22	2.38	4.63	12.84	2.84	8.01
FEMALE	19.56	.21	.10	.55	1.16	4.29	4.58	4.41	1.77	2.16	.19	.14
EMPLOYER	.01									.01		
SELF EMPLOYED	5.01		.02	.12	.27	1.21	1.31	.84	.43	.71	.06	.04
UNPAID FAMILY HELPERS	12.65	.06	.08	.43	.88	2.99	2.98	2.90	1.03	1.22	.08	
EMPLOYEES	1.89	.14			.01	.09	.28	.67	.31	.22	.06	.10

PERCENTAGE DISTRIBUTION OF EMPLOYED PERSONS 10 YEARS OF AGE AND OVER BY EMPLOYMENT STATUS,
NUMBER OF HOURS WORKED DURING REFERENCE WEEK AND SEX, 2010-11

TABLE-18.3 (B) KHYBER PK URBAN

EMPLOYMENT STATUS	NUMBER OF EMPLOYED PERSONS BY HOURS WORKED											
	TOTAL	NOT WORKED	LESS THAN 5 HOURS	05-09 HOURS	10-14 HOURS	15-24 HOURS	25-34 HOURS	35-39 HOURS	40-41 HOURS	42-48 HOURS	49-55 HOURS	56 HOURS & OVER
1	2	3	4	5	6	7	8	9	10	11	12	13
BOTH SEXES	100.00	2.24	.13	.28	.79	3.98	4.54	9.36	8.48	31.74	11.94	26.53
EMPLOYER	3.83					.09	.17	.23	.16	1.74	.82	.62
SELF EMPLOYED	34.70	.30		.10	.32	1.28	1.00	2.48	1.31	7.87	6.76	13.30
UNPAID FAMILY HELPERS	8.74			.07	.32	1.36	.94	1.43	.15	2.02	.97	1.49
EMPLOYEES	52.73	1.93	.13	.11	.16	1.25	2.44	5.23	6.85	20.11	3.41	11.12
MALE	91.01	1.66	.13	.13	.61	2.59	3.16	6.98	7.03	30.71	11.80	26.21
EMPLOYER	3.82					.09	.17	.23	.16	1.73	.82	.62
SELF EMPLOYED	32.15	.30		.02	.24	.29	.62	1.94	1.19	7.64	6.70	13.20
UNPAID FAMILY HELPERS	7.65				.26	1.06	.49	1.24	.11	2.02	.97	1.49
EMPLOYEES	47.39	1.36	.13	.11	.10	1.15	1.88	3.56	5.56	19.32	3.32	10.90
FEMALE	8.99	.57		.15	.18	1.39	1.38	2.38	1.45	1.02	.14	.31
EMPLOYER	.02									.02		
SELF EMPLOYED	2.55			.08	.07	.99	.38	.53	.12	.22	.05	.10
UNPAID FAMILY HELPERS	1.09			.07	.05	.30	.44	.19	.04			
EMPLOYEES	5.34	.57			.06	.10	.56	1.66	1.30	.79	.09	.22

PERCENTAGE DISTRIBUTION OF EMPLOYED PERSONS 10 YEARS OF AGE AND OVER BY EMPLOYMENT STATUS,
NUMBER OF HOURS WORKED DURING REFERENCE WEEK AND SEX, 2010-11

TABLE-18.4 BALOCHISTAN

EMPLOYMENT STATUS	NUMBER OF EMPLOYED PERSONS BY HOURS WORKED											
	TOTAL	NOT WORKED	LESS THAN 5 HOURS	05-09 HOURS	10-14 HOURS	15-24 HOURS	25-34 HOURS	35-39 HOURS	40-41 HOURS	42-48 HOURS	49-55 HOURS	56 HOURS & OVER
1	2	3	4	5	6	7	8	9	10	11	12	13
BOTH SEXES	100.00	.23	.12	.15	.10	.81	3.54	17.62	6.72	38.03	11.74	20.93
EMPLOYER	.49					.01				.21	.08	.19
SELF EMPLOYED	39.13	.02		.06	.05	.24	.79	4.11	1.92	14.11	7.24	10.59
UNPAID FAMILY HELPERS	33.20			.03	.02	.50	1.85	11.94	3.01	8.31	2.67	4.86
EMPLOYEES	27.18	.21	.12	.06	.03	.07	.90	1.56	1.79	15.40	1.75	5.29
MALE	90.19	.20	.12	.15	.07	.41	2.23	13.09	5.72	36.24	11.35	20.62
EMPLOYER	.48					.01				.21	.08	.19
SELF EMPLOYED	38.39	.02		.06	.03	.11	.63	3.93	1.89	13.98	7.19	10.56
UNPAID FAMILY HELPERS	24.70			.03		.23	.85	7.66	2.09	6.89	2.37	4.59
EMPLOYEES	26.61	.18	.12	.06	.03	.06	.75	1.51	1.74	15.16	1.72	5.29
FEMALE	9.81	.03			.03	.40	1.31	4.52	1.00	1.80	.39	.31
EMPLOYER												
SELF EMPLOYED	.74				.01	.13	.16	.19	.03	.14	.05	.04
UNPAID FAMILY HELPERS	8.49				.02	.27	1.00	4.29	.92	1.42	.30	.27
EMPLOYEES	.57	.03				.01	.15	.05	.05	.24	.04	.01

PERCENTAGE DISTRIBUTION OF EMPLOYED PERSONS 10 YEARS OF AGE AND OVER BY EMPLOYMENT STATUS,
NUMBER OF HOURS WORKED DURING REFERENCE WEEK AND SEX, 2010-11

TABLE-18.4 (A) BALOCHISTAN RURAL

EMPLOYMENT STATUS	NUMBER OF EMPLOYED PERSONS BY HOURS WORKED											
	TOTAL	NOT WORKED	LESS THAN 5 HOURS	05-09 HOURS	10-14 HOURS	15-24 HOURS	25-34 HOURS	35-39 HOURS	40-41 HOURS	42-48 HOURS	49-55 HOURS	56 HOURS & OVER
1	2	3	4	5	6	7	8	9	10	11	12	13
BOTH SEXES	100.00	.22	.12	.13	.13	.94	3.92	20.74	7.19	35.15	11.29	20.18
EMPLOYER	.30									.18	.04	.07
SELF EMPLOYED	39.68	.03		.07	.06	.28	.94	4.87	2.22	14.02	7.10	10.10
UNPAID FAMILY HELPERS	37.55			.04	.03	.60	2.29	14.63	3.52	8.69	2.67	5.08
EMPLOYEES	22.48	.19	.12	.02	.04	.06	.70	1.24	1.46	12.27	1.47	4.92
MALE	89.07	.19	.12	.13	.08	.45	2.40	15.31	6.11	33.50	10.91	19.89
EMPLOYER	.30									.18	.04	.07
SELF EMPLOYED	39.00	.03		.07	.04	.12	.74	4.68	2.19	13.96	7.08	10.08
UNPAID FAMILY HELPERS	27.47			.04		.26	1.03	9.40	2.47	7.11	2.35	4.82
EMPLOYEES	22.30	.16	.12	.02	.04	.06	.63	1.23	1.44	12.25	1.43	4.92
FEMALE	10.93	.03			.04	.50	1.52	5.43	1.08	1.66	.38	.29
EMPLOYER												
SELF EMPLOYED	.68				.01	.15	.20	.19	.02	.06	.02	.02
UNPAID FAMILY HELPERS	10.08				.03	.35	1.26	5.23	1.05	1.58	.31	.26
EMPLOYEES	.18	.03					.06	.01	.01	.02	.04	

PERCENTAGE DISTRIBUTION OF EMPLOYED PERSONS 10 YEARS OF AGE AND OVER BY EMPLOYMENT STATUS,
NUMBER OF HOURS WORKED DURING REFERENCE WEEK AND SEX, 2010-11

TABLE-18.4 (B) BALOCHISTAN URBAN

EMPLOYMENT STATUS	NUMBER OF EMPLOYED PERSONS BY HOURS WORKED											
	TOTAL	NOT WORKED	LESS THAN 5 HOURS	05-09 HOURS	10-14 HOURS	15-24 HOURS	25-34 HOURS	35-39 HOURS	40-41 HOURS	42-48 HOURS	49-55 HOURS	56 HOURS & OVER
1	2	3	4	5	6	7	8	9	10	11	12	13
BOTH SEXES	100.00	.28	.14	.23		.33	2.12	6.08	4.98	48.69	13.42	23.73
EMPLOYER	1.19					.03			.01	.32	.21	.61
SELF EMPLOYED	37.11					.10	.26	1.32	.82	14.47	7.73	12.42
UNPAID FAMILY HELPERS	17.13					.13	.21	2.02	1.13	6.92	2.68	4.04
EMPLOYEES	44.58	.28	.14	.23		.08	1.66	2.75	3.02	26.97	2.80	6.66
MALE	94.35	.25	.12	.23		.28	1.62	4.91	4.28	46.36	12.98	23.33
EMPLOYER	1.17					.03				.32	.21	.61
SELF EMPLOYED	36.15					.07	.21	1.15	.78	14.03	7.58	12.33
UNPAID FAMILY HELPERS	14.48					.13	.21	1.22	.67	6.09	2.41	3.75
EMPLOYEES	42.56	.25	.12	.23		.05	1.20	2.54	2.83	25.91	2.78	6.64
FEMALE	5.65	.03	.02			.05	.50	1.17	.70	2.33	.44	.40
EMPLOYER	.01								.01			
SELF EMPLOYED	.96					.03	.05	.17	.03	.44	.15	.09
UNPAID FAMILY HELPERS	2.65							.80	.46	.83	.27	.29
EMPLOYEES	2.02	.03	.02			.02	.45	.20	.19	1.06	.02	.02

PERCENTAGE DISTRIBUTION OF EMPLOYED PERSONS 10 YEARS OF AGE AND OVER BY MAJOR
INDUSTRY DIVISIONS, OCCUPATION GROUPS AND SEX, 2010-11

TABLE-19 (B) PAKISTAN URBAN

MAJOR INDUSTRY DIVISION	MAJOR OCCUPATION GROUPS									
	TOTAL	LEGISL- ATORS, SENIOR OFFIC- IALS & MANA- GERS	PROFES- SIONALS	TECHNI- CIANS AND ASSOCI- ATE PROFES- SIONALS	CLERKS	SEVICE WORKERS & SHOP & MARK- ET SALE WORKERS	SKILLED AGRICU- LTURAL AND FISHERY WORKERS	CRAFT & RELATED TRADE WORKERS	PLANT & MACHINE OPERAT- OR AND ASSEMB- LERS	ELEMEN- TARY (UNSKI- LLED) OCCUPA- TIONS
1	2	3	4	5	6	7	8	9	10	11
BOTH SEXES	100.00	21.60	3.73	9.48	2.77	8.75	5.50	25.42	4.96	17.79
AGRICULTURE, HUNTING AND FORESTRY	6.25	.04		.02			5.22	.01	.10	.85
FISHING	.10					.01	.02			.07
MINING AND QUARRYING	.12	.03		.01				.01	.03	.03
MANUFACTURING	25.14	1.82	.49	.83	.58	.38	.02	17.24	1.01	2.76
ELECTRICITY, GAS AND WATER SUPPLY	.94	.12	.09	.10	.15	.01	.01	.20	.09	.17
CONSTRUCTION	6.63	.46	.03	.13	.04	.02		2.59	.03	3.33
WHOLESALE AND RETAIL TRADE,REPAIR OF MOTOR VEHICLES, MOTORCYCLES AND PERSONAL AND HOUSEHOLD GOODS	28.40	15.32	.03	.66	.09	4.70		4.43	.04	3.14
HOTELS AND RESTAURANTS	2.39	1.05	.01	.04	.07	.87		.07	.01	.27
TRANSPORT, STORAGE AND COMMUNICATION	7.74	.58	.08	.39	.23	.30	.01	.24	3.04	2.86
FINANCIAL INTERMEDIATION	1.28	.59	.07	.15	.28	.06			.02	.12
REAL ESTATE, RENTING AND BUSINESS ACTIVITIES	2.34	.42	.35	1.09	.10	.13		.16	.05	.05
PUBLIC ADMINISTRATION AND DEFENCE COMPULSORY SOCIAL SECURITY	5.16	.60	.32	.74	.88	.90	.11	.15	.23	1.22
EDUCATION	6.11	.26	1.03	3.75	.21	.05	.05	.06	.08	.61
HEALTH AND SOCIAL WORK	2.34	.12	.45	1.32	.12	.04	.02	.02	.06	.20
OTHER COMMUNITY, SOCIAL AND PERSONAL SERVICE ACTIVITIES	4.99	.15	.77	.25	.02	1.26	.04	.23	.17	2.09
ACTIVITIES OF PRIVATE HOUSEHOLDS AS EMPLOYERS AND UNDIFFERENTIATED PRODUCTION	.04	.01						.01		.02
EXTRATERRITORIAL ORGANIZATIONS AND BODIES	.03	.02						.01		

PERCENTAGE DISTRIBUTION OF EMPLOYED PERSONS 10 YEARS OF AGE AND OVER BY MAJOR
INDUSTRY DIVISIONS, OCCUPATION GROUPS AND SEX, 2010-11

TABLE-19 (B) PAKISTAN URBAN

MAJOR INDUSTRY DIVISION	MAJOR OCCUPATION GROUPS									
	TOTAL	LEGISLATORS, SENIOR OFFICIALS & MANAGERS	PROFESSIONALS	TECHNICIANS AND ASSOCIATE PROFESSIONALS	CLERKS	SEVICE WORKERS & SHOP & MARKET SALE WORKERS	SKILLED AGRICULTURAL AND FISHERY WORKERS	CRAFT & RELATED TRADE WORKERS	PLANT & MACHINE OPERATOR AND ASSEMBLERS	ELEMEN-TARY (UNSKILLED) OCCUPA-TIONS
1	2	3	4	5	6	7	8	9	10	11
MALE	100.00	23.74	3.31	7.40	3.00	9.59	4.23	25.34	5.57	17.82
AGRICULTURE, HUNTING AND FORESTRY	4.70	.05		.02			3.92	.01	.12	.59
FISHING	.12					.01	.02			.08
MINING AND QUARRYING	.13	.04		.01				.01	.03	.04
MANUFACTURING	24.83	2.01	.53	.92	.65	.42	.02	16.17	1.14	2.98
ELECTRICITY, GAS AND WATER SUPPLY	1.03	.13	.10	.11	.16	.01	.01	.23	.10	.17
CONSTRUCTION	7.42	.51	.04	.14	.05	.02		2.91	.03	3.72
WHOLESALE AND RETAIL TRADE,REPAIR OF MOTOR VEHICLES, MOTORCYCLES AND PERSONAL AND HOUSEHOLD GOODS	31.62	16.98	.03	.74	.09	5.25		4.96	.05	3.50
HOTELS AND RESTAURANTS	2.56	1.14	.02		.07	.98		.07	.01	.28
TRANSPORT, STORAGE AND COMMUNICATION	8.68	.65	.09	.43	.26	.33	.01	.27	3.41	3.23
FINANCIAL INTERMEDIATION	1.34	.63	.07	.15	.27	.07			.02	.13
REAL ESTATE, RENTING AND BUSINESS ACTIVITIES	2.57	.46	.38	1.20	.10	.14		.18	.05	.05
PUBLIC ADMINISTRATION AND DEFENCE	5.52	.65	.35	.80	.99	1.00	.12	.17	.26	1.17
COMPULSORY SOCIAL SECURITY										
EDUCATION	3.43	.22	.61	1.55	.20	.05	.05	.07	.09	.59
HEALTH AND SOCIAL WORK	1.96	.10	.34	1.06	.13	.04	.02	.02	.07	.18
OTHER COMMUNITY, SOCIAL AND PERSONAL SERVICE ACTIVITIES	4.03	.16	.75	.26	.02	1.25	.05	.25	.19	1.09
ACTIVITIES OF PRIVATE HOUSEHOLDS AS EMPLOYERS AND UNDIFFERENTIATED	.03	.01						.02		.01
PRODUCTION										
EXTRATERRITORIAL ORGANIZATIONS AND BODIES	.02	.01						.01		

PERCENTAGE DISTRIBUTION OF EMPLOYED PERSONS 10 YEARS OF AGE AND OVER BY MAJOR
INDUSTRY DIVISIONS, OCCUPATION GROUPS AND SEX, 2010-11

TABLE-19.1 (A) PUNJAB RURAL

MAJOR INDUSTRY DIVISION	MAJOR OCCUPATION GROUPS									
	TOTAL	LEGISL- ATORS, SENIOR OFFIC- IALS & MANA- GERS	PROFES- SIONALS	TECHNI- CIANS AND ASSOCI- ATE PROFES- SIONALS	CLERKS	SEVICE WORKERS & SHOP & MARK- ET SALE WORKERS	SKILLED AGRICU- LTURAL AND FISHERY WORKERS	CRAFT & RELATED TRADE WORKERS	PLANT & MACHINE OPERAT- OR AND ASSEMB- LERS	ELEMEN- TARY (UNSKI- LLED) OCCUPA- TIONS
1	2	3	4	5	6	7	8	9	10	11
MALE	100.00	9.35	1.24	3.05	.78	4.21	41.03	14.68	3.87	21.78
AGRICULTURE, HUNTING AND FORESTRY	48.85	.08		.07			40.57	.01	.52	7.60
FISHING	.10						.04			.05
MINING AND QUARRYING	.06			.01		.01	.01	.03	.01	
MANUFACTURING	12.08	.27	.04	.19	.11	.17	.06	9.18	.58	1.48
ELECTRICITY, GAS AND WATER SUPPLY	.40	.03		.02	.05	.01	.02	.16	.04	.07
CONSTRUCTION	9.87	.07		.07		.01		2.91	.07	6.73
WHOLESALE AND RETAIL TRADE,REPAIR OF MOTOR VEHICLES, MOTORCYCLES AND PERSONAL AND HOUSEHOLD GOODS	13.40	7.95		.18	.02	1.31	.04	2.07	.02	1.80
HOTELS AND RESTAURANTS	1.03	.49				.38		.03		.12
TRANSPORT, STORAGE AND COMMUNICATION	5.57	.10	.02	.07	.09	.34	.01	.10	2.46	2.40
FINANCIAL INTERMEDIATION	.25	.03	.01	.05	.07	.06				.02
REAL ESTATE, RENTING AND BUSINESS ACTIVITIES	.64	.08	.07	.30	.02	.06	.02	.03	.03	.04
PUBLIC ADMINISTRATION AND DEFENCE COMPULSORY SOCIAL SECURITY	1.97	.10	.09	.21	.35	.49	.15	.06	.10	.42
EDUCATION	1.92	.10	.19	1.08	.06	.07	.07		.02	.34
HEALTH AND SOCIAL WORK	.94	.02	.04	.69	.02	.01	.01	.01	.01	.12
OTHER COMMUNITY, SOCIAL AND PERSONAL SERVICE ACTIVITIES	2.91	.03	.78	.11		1.28	.03	.08	.03	.56
ACTIVITIES OF PRIVATE HOUSEHOLDS AS EMPLOYERS AND UNDIFFERENTIATED PRODUCTION EXTRATERRITORIAL ORGANIZATIONS AND BODIES	.01					.01		.01		

PERCENTAGE DISTRIBUTION OF EMPLOYED PERSONS 10 YEARS OF AGE AND OVER BY MAJOR
INDUSTRY DIVISIONS, OCCUPATION GROUPS AND SEX, 2010-11

TABLE-19.1 (B) PUNJAB URBAN

MAJOR INDUSTRY DIVISION	MAJOR OCCUPATION GROUPS									
	TOTAL	LEGISL- ATORS, SENIOR OFFIC- IALS & MANA- GERS	PROFES- SIONALS	TECHNI- CIANS AND ASSOCI- ATE PROFES- SIONALS	CLERKS	SEVICE WORKERS & SHOP & MARK- ET SALE WORKERS	SKILLED AGRICU- LTURAL AND FISHERY WORKERS	CRAFT & RELATED TRADE WORKERS	PLANT & MACHINE OPERAT- OR AND ASSEMB- LERS	ELEMEN- TARY (UNSKI- LLED) OCCUPA- TIONS
1	2	3	4	5	6	7	8	9	10	11
BOTH SEXES	100.00	19.85	3.40	8.97	1.56	8.00	6.73	29.05	4.31	18.12
AGRICULTURE, HUNTING AND FORESTRY	7.65	.06		.02			6.52	.01	.10	.94
FISHING	.01					.01				
MINING AND QUARRYING	.09	.02		.01				.01	.02	.03
MANUFACTURING	26.65	1.38	.29	.75	.30	.23	.02	20.27	.79	2.64
ELECTRICITY, GAS AND WATER SUPPLY	.72	.10	.09	.04	.10			.19	.07	.13
CONSTRUCTION	6.58	.32	.03	.13	.05	.03		2.83	.02	3.17
WHOLESALE AND RETAIL TRADE, REPAIR OF MOTOR VEHICLES, MOTORCYCLES AND PERSONAL AND HOUSEHOLD GOODS	28.37	14.54	.03	.85	.07	4.58		4.56	.04	3.69
HOTELS AND RESTAURANTS	2.37	1.29		.01	.01	.67		.10		.29
TRANSPORT, STORAGE AND COMMUNICATION	7.00	.38	.04	.26	.12	.25	.02	.28	2.77	2.89
FINANCIAL INTERMEDIATION	.67	.32	.03	.07	.08	.08			.01	.08
REAL ESTATE, RENTING AND BUSINESS ACTIVITIES	2.20	.40	.32	1.14	.08	.04		.15	.06	.02
PUBLIC ADMINISTRATION AND DEFENCE COMPULSORY SOCIAL SECURITY	3.80	.39	.19	.62	.53	.61	.06	.18	.21	1.00
EDUCATION	6.18	.33	1.16	3.44	.14	.08	.06	.11	.08	.77
HEALTH AND SOCIAL WORK	2.19	.15	.32	1.40	.05	.02		.02	.03	.19
OTHER COMMUNITY, SOCIAL AND PERSONAL SERVICE ACTIVITIES	5.44	.15	.90	.24	.02	1.40	.05	.30	.11	2.26
ACTIVITIES OF PRIVATE HOUSEHOLDS AS EMPLOYERS AND UNDIFFERENTIATED PRODUCTION	.05							.03		.02
EXTRATERRITORIAL ORGANIZATIONS AND BODIES	.03	.01						.01		

PERCENTAGE DISTRIBUTION OF EMPLOYED PERSONS 10 YEARS OF AGE AND OVER BY MAJOR
INDUSTRY DIVISIONS, OCCUPATION GROUPS AND SEX, 2010-11

TABLE-19.1 (B) PUNJAB URBAN

MAJOR INDUSTRY DIVISION	MAJOR OCCUPATION GROUPS									
	TOTAL	LEGISL- ATORS, SENIOR OFFIC- IALS & MANA- GERS	PROFES- SIONALS	TECHNI- CIANS AND ASSOCI- ATE PROFES- SIONALS	CLERKS	SEVICE WORKERS & SHOP & MARK- ET SALE WORKERS	SKILLED AGRICU- LTURAL AND FISHERY WORKERS	CRAFT & RELATED TRADE WORKERS	PLANT & MACHINE OPERAT- OR AND ASSEMB- LERS	ELEMEN- TARY (UNSKI- LLED) OCCUPA- TIONS
1	2	3	4	5	6	7	8	9	10	11
MALE	100.00	22.24	2.93	6.96	1.72	9.00	4.98	28.85	5.00	18.33
AGRICULTURE, HUNTING AND FORESTRY	5.63	.07		.02			4.74	.01	.12	.66
FISHING	.01					.01				
MINING AND QUARRYING	.11	.03		.01				.01	.03	.03
MANUFACTURING	25.85	1.60	.31	.84	.34	.25	.02	18.69	.92	2.89
ELECTRICITY, GAS AND WATER SUPPLY	.77	.09	.10	.05	.12			.22	.08	.11
CONSTRUCTION	7.62	.37	.03	.14	.06	.03		3.29	.02	3.67
WHOLESALE AND RETAIL TRADE,REPAIR OF MOTOR VEHICLES, MOTORCYCLES AND PERSONAL AND HOUSEHOLD GOODS	32.43	16.48	.04	.98	.07	5.29		5.27	.05	4.25
HOTELS AND RESTAURANTS	2.61	1.44			.02	.77		.10		.29
TRANSPORT, STORAGE AND COMMUNICATION	8.11	.43	.05	.29	.13	.29	.02	.32	3.21	3.36
FINANCIAL INTERMEDIATION	.69	.34	.03	.06	.06	.09			.01	.10
REAL ESTATE, RENTING AND BUSINESS ACTIVITIES	2.47	.46	.35	1.27	.08	.04		.17	.06	.03
PUBLIC ADMINISTRATION AND DEFENCE COMPULSORY SOCIAL SECURITY	4.13	.40	.22	.70	.61	.68	.06	.21	.25	1.00
EDUCATION	3.34	.25	.66	1.16	.16	.08	.07	.13	.09	.73
HEALTH AND SOCIAL WORK	1.79	.13	.23	1.15	.04	.03		.03	.03	.15
OTHER COMMUNITY, SOCIAL AND PERSONAL SERVICE ACTIVITIES	4.38	.16	.92	.28	.02	1.44	.06	.35	.13	1.04
ACTIVITIES OF PRIVATE HOUSEHOLDS AS EMPLOYERS AND UNDIFFERENTIATED PRODUCTION	.04					.01		.03		.01
EXTRATERRITORIAL ORGANIZATIONS AND BODIES	.01							.01		

PERCENTAGE DISTRIBUTION OF EMPLOYED PERSONS 10 YEARS OF AGE AND OVER BY MAJOR
INDUSTRY DIVISIONS, OCCUPATION GROUPS AND SEX, 2010-11

TABLE-19.2 (A) SINDH RURAL

MAJOR INDUSTRY DIVISION	MAJOR OCCUPATION GROUPS									
	TOTAL	LEGISL- ATORS, SENIOR OFFIC- IALS & MANA- GERS	PROFES- SIONALS	TECHNI- CIANS AND ASSOCI- ATE PROFES- SIONALS	CLERKS	SEVICE WORKERS & SHOP & MARK- ET SALE WORKERS	SKILLED AGRICU- LTURAL AND FISHERY WORKERS	CRAFT & RELATED TRADE WORKERS	PLANT & MACHINE OPERAT- OR AND ASSEMB- LERS	ELEMEN- TARY (UNSKI- LLED) OCCUPA- TIONS
1	2	3	4	5	6	7	8	9	10	11
BOTH SEXES	100.00	4.83	.47	3.53	.70	2.94	62.97	3.78	1.80	18.97
AGRICULTURE, HUNTING AND FORESTRY	74.75	.19		.11	.01	.02	62.36		.37	11.70
FISHING	.62						.28			.34
MINING AND QUARRYING	.21			.02		.04		.08	.01	.07
MANUFACTURING	3.40	.08	.02	.16	.09	.04		2.40	.08	.52
ELECTRICITY, GAS AND WATER SUPPLY	.21	.02		.01	.03	.02	.01	.07	.01	.04
CONSTRUCTION	4.14	.04	.01	.04	.01	.01		.61	.03	3.40
WHOLESALE AND RETAIL TRADE,REPAIR OF MOTOR VEHICLES, MOTORCYCLES AND PERSONAL AND HOUSEHOLD GOODS	5.64	3.88		.05	.01	.70	.01	.55	.01	.43
HOTELS AND RESTAURANTS	1.17	.44				.63		.01		.10
TRANSPORT, STORAGE AND COMMUNICATION	2.69	.02	.01	.06	.04	.13		.06	1.15	1.22
FINANCIAL INTERMEDIATION	.11	.03		.01	.03	.02				.03
REAL ESTATE, RENTING AND BUSINESS ACTIVITIES	.14	.02	.02	.01	.01	.05				.02
PUBLIC ADMINISTRATION AND DEFENCE COMPULSORY SOCIAL SECURITY	2.40	.06	.05	.21	.36	.95	.28		.11	.37
EDUCATION	3.06	.04	.16	2.33	.07	.01	.01	.01		.44
HEALTH AND SOCIAL WORK	.66	.01	.03	.52	.03				.02	.06
OTHER COMMUNITY, SOCIAL AND PERSONAL SERVICE ACTIVITIES	.78		.18	.01		.34	.01		.01	.23
ACTIVITIES OF PRIVATE HOUSEHOLDS AS EMPLOYERS AND UNDIFFERENTIATED PRODUCTION EXTRATERRITORIAL ORGANIZATIONS AND BODIES	.02				.02					

PERCENTAGE DISTRIBUTION OF EMPLOYED PERSONS 10 YEARS OF AGE AND OVER BY MAJOR
INDUSTRY DIVISIONS, OCCUPATION GROUPS AND SEX, 2010-11

TABLE-19.2 (A) SINDH RURAL

MAJOR INDUSTRY DIVISION	MAJOR OCCUPATION GROUPS									
	TOTAL	LEGISL- ATORS, SENIOR OFFIC- IALS & MANA- GERS	PROFES- SIONALS	TECHNI- CIANS AND ASSOCI- ATE PROFES- SIONALS	CLERKS	SEVICE WORKERS & SHOP & MARK- ET SALE WORKERS	SKILLED AGRICU- LTURAL AND FISHERY WORKERS	CRAFT & RELATED TRADE WORKERS	PLANT & MACHINE OPERAT- OR AND ASSEMB- LERS	ELEMEN- TARY (UNSKI- LLED) OCCUPA- TIONS
1	2	3	4	5	6	7	8	9	10	11
MALE	100.00	6.16	.60	4.03	.90	3.77	58.17	4.44	2.30	19.63
AGRICULTURE, HUNTING AND FORESTRY	68.69	.23		.13	.01	.02	57.39		.48	10.43
FISHING	.80	.01					.36			.43
MINING AND QUARRYING	.27			.03		.05		.10	.01	.09
MANUFACTURING	3.89	.10	.03	.16	.12	.05		2.70	.11	.64
ELECTRICITY, GAS AND WATER SUPPLY	.27	.03		.01	.04	.02	.02	.09	.01	.05
CONSTRUCTION	5.26	.05	.01	.05	.01	.01		.78	.04	4.32
WHOLESALE AND RETAIL TRADE,REPAIR OF MOTOR VEHICLES, MOTORCYCLES AND PERSONAL AND HOUSEHOLD GOODS	7.17	4.95		.06	.01	.89	.01	.69		.54
HOTELS AND RESTAURANTS	1.50	.56				.80		.01		.12
TRANSPORT, STORAGE AND COMMUNICATION	3.43	.03	.01	.07	.05	.17		.07	1.47	1.57
FINANCIAL INTERMEDIATION	.14	.03		.01	.03	.02				.04
REAL ESTATE, RENTING AND BUSINESS ACTIVITIES	.18	.02	.03	.01	.02	.06				.03
PUBLIC ADMINISTRATION AND DEFENCE COMPULSORY SOCIAL SECURITY	3.07	.08	.07	.26	.47	1.22	.36		.14	.47
EDUCATION	3.64	.05	.21	2.73	.09	.02	.01			.54
HEALTH AND SOCIAL WORK	.69	.02	.03	.50	.03		.01		.02	.07
OTHER COMMUNITY, SOCIAL AND PERSONAL SERVICE ACTIVITIES	.98		.22	.01		.43	.01		.02	.29
ACTIVITIES OF PRIVATE HOUSEHOLDS AS EMPLOYERS AND UNDIFFERENTIATED PRODUCTION EXTRATERRITORIAL ORGANIZATIONS AND BODIES	.02				.02					

PERCENTAGE DISTRIBUTION OF EMPLOYED PERSONS 10 YEARS OF AGE AND OVER BY MAJOR
INDUSTRY DIVISIONS, OCCUPATION GROUPS AND SEX, 2010-11

TABLE-19.3 KHYBER PK

MAJOR INDUSTRY DIVISION	MAJOR OCCUPATION GROUPS									
	TOTAL	LEGISL- ATORS, SENIOR OFFIC- IALS & MANA- GERS	PROFES- SIONALS	TECHNI- CIANS AND ASSOCI- ATE PROFES- SIONALS	CLERKS	SEVICE WORKERS & SHOP & MARK- ET SALE WORKERS	SKILLED AGRICU- LTURAL AND FISHERY WORKERS	CRAFT & RELATED TRADE WORKERS	PLANT & MACHINE OPERAT- OR AND ASSEMB- LERS	ELEMEN- TARY (UNSKI- LLED) OCCUPA- TIONS
1	2	3	4	5	6	7	8	9	10	11
BOTH SEXES	100.00	11.25	2.26	6.99	1.19	4.08	33.33	14.96	5.76	20.17
AGRICULTURE, HUNTING AND FORESTRY	37.92	.01		.01			33.03		.19	4.68
FISHING	.03						.02			.01
MINING AND QUARRYING	.48	.03	.01	.01	.01			.34	.04	.06
MANUFACTURING	10.24	.19	.03	.29	.13	.20	.01	8.60	.24	.54
ELECTRICITY, GAS AND WATER SUPPLY	.49	.03	.02	.06	.09			.15	.02	.13
CONSTRUCTION	12.96	.33		.06	.01			3.27	.10	9.20
WHOLESALE AND RETAIL TRADE,REPAIR OF MOTOR VEHICLES, MOTORCYCLES AND PERSONAL AND HOUSEHOLD GOODS	14.41	9.59	.01	.24	.02	1.28	.01	2.26		.98
HOTELS AND RESTAURANTS	.95	.38	.01		.02	.39		.04		.11
TRANSPORT, STORAGE AND COMMUNICATION	7.34	.16		.12	.05	.46	.04	.05	4.77	1.70
FINANCIAL INTERMEDIATION	.21	.11	.01	.01	.06	.01				.02
REAL ESTATE, RENTING AND BUSINESS ACTIVITIES	.86	.15	.16	.41	.03	.03		.02		.07
PUBLIC ADMINISTRATION AND DEFENCE	3.51	.14	.15	.40	.55	.98	.15	.17	.23	.74
COMPULSORY SOCIAL SECURITY										
EDUCATION	6.40	.07	.78	4.24	.17	.11	.04	.01	.06	.92
HEALTH AND SOCIAL WORK	1.70	.03	.23	1.06	.05	.02	.02	.01	.07	.23
OTHER COMMUNITY, SOCIAL AND PERSONAL SERVICE ACTIVITIES	2.46	.02	.84	.09	.02	.59	.02	.07	.05	.76
ACTIVITIES OF PRIVATE HOUSEHOLDS AS EMPLOYERS AND UNDIFFERENTIATED PRODUCTION	.02									.02
EXTRATERRITORIAL ORGANIZATIONS AND BODIES	.02	.02				.01				

PERCENTAGE DISTRIBUTION OF EMPLOYED PERSONS 10 YEARS OF AGE AND OVER BY MAJOR
INDUSTRY DIVISIONS, OCCUPATION GROUPS AND SEX, 2010-11

TABLE-19.3 KHYBER PK

MAJOR INDUSTRY DIVISION	MAJOR OCCUPATION GROUPS									
	TOTAL	LEGISL- ATORS, SENIOR OFFIC- IALS & MANA- GERS	PROFES- SIONALS	TECHNI- CIANS AND ASSOCI- ATE PROFES- SIONALS	CLERKS	SEVICE WORKERS & SHOP & MARK- ET SALE WORKERS	SKILLED AGRICU- LTURAL AND FISHERY WORKERS	CRAFT & RELATED TRADE WORKERS	PLANT & MACHINE OPERAT- OR AND ASSEMB- LERS	ELEMEN- TARY (UNSKI- LLED) OCCUPA- TIONS
1	2	3	4	5	6	7	8	9	10	11
MALE	100.00	13.50	2.40	6.43	1.44	4.88	25.67	15.39	6.99	23.29
AGRICULTURE, HUNTING AND FORESTRY	30.38	.02		.01			25.32		.23	4.81
FISHING	.02						.01			.01
MINING AND QUARRYING	.59	.04	.01	.01	.01			.41	.04	.07
MANUFACTURING	9.66	.23	.03	.35	.16	.24	.01	7.67	.30	.66
ELECTRICITY, GAS AND WATER SUPPLY	.60	.03	.03	.07	.11			.18	.02	.16
CONSTRUCTION	15.74	.40		.07	.01			3.98	.12	11.16
WHOLESALE AND RETAIL TRADE,REPAIR OF MOTOR VEHICLES, MOTORCYCLES AND PERSONAL AND HOUSEHOLD GOODS	17.30	11.49	.01	.29	.02	1.55	.01	2.74		1.19
HOTELS AND RESTAURANTS	1.14	.46	.01		.02	.47		.04		.13
TRANSPORT, STORAGE AND COMMUNICATION	8.89	.19		.14	.07	.54	.04	.06	5.78	2.07
FINANCIAL INTERMEDIATION	.25	.13	.01	.01	.07	.01				.02
REAL ESTATE, RENTING AND BUSINESS ACTIVITIES	1.04	.18	.20	.49	.03	.04		.02		.08
PUBLIC ADMINISTRATION AND DEFENCE	4.18	.17	.19	.43	.67	1.19	.19	.20	.28	.86
COMPULSORY SOCIAL SECURITY										
EDUCATION	5.83	.09	.73	3.47	.19	.13	.05	.01	.07	1.09
HEALTH AND SOCIAL WORK	1.68	.03	.24	.97	.06	.03	.02	.01	.08	.25
OTHER COMMUNITY, SOCIAL AND PERSONAL SERVICE ACTIVITIES	2.65	.03	.94	.11	.02	.67	.02	.08	.06	.71
ACTIVITIES OF PRIVATE HOUSEHOLDS AS EMPLOYERS AND UNDIFFERENTIATED PRODUCTION	.01									.01
EXTRATERRITORIAL ORGANIZATIONS AND BODIES	.03	.02				.01				

PERCENTAGE DISTRIBUTION OF EMPLOYED PERSONS 10 YEARS OF AGE AND OVER BY MAJOR
INDUSTRY DIVISIONS, OCCUPATION GROUPS AND SEX, 2010-11

TABLE-19.3 (B) KHYBER PK URBAN

MAJOR INDUSTRY DIVISION	MAJOR OCCUPATION GROUPS									
	TOTAL	LEGISL- ATORS, SENIOR OFFIC- IALS & MANA- GERS	PROFES- SIONALS	TECHNI- CIANS AND ASSOCI- ATE PROFES- SIONALS	CLERKS	SEVICE WORKERS & SHOP & MARK- ET SALE WORKERS	SKILLED AGRICU- LTURAL AND FISHERY WORKERS	CRAFT & RELATED TRADE WORKERS	PLANT & MACHINE OPERAT- OR AND ASSEMB- LERS	ELEMEN- TARY (UNSKI- LLED) OCCUPA- TIONS
1	2	3	4	5	6	7	8	9	10	11
BOTH SEXES	100.00	19.86	5.00	12.38	3.23	7.46	5.80	23.91	7.07	15.30
AGRICULTURE, HUNTING AND FORESTRY	5.85						5.24		.10	.51
FISHING	.05						.05			
MINING AND QUARRYING	.11	.02						.02	.05	.02
MANUFACTURING	17.72	.63	.15	1.14	.25	.44	.05	13.87	.36	.83
ELECTRICITY, GAS AND WATER SUPPLY	1.09	.16	.08	.22	.18	.01		.16	.05	.22
CONSTRUCTION	9.23	.39		.07	.01			4.07	.07	4.61
WHOLESALE AND RETAIL TRADE,REPAIR OF MOTOR VEHICLES, MOTORCYCLES AND PERSONAL AND HOUSEHOLD GOODS	26.66	15.46	.04	.74	.05	3.22		5.06	.02	2.06
HOTELS AND RESTAURANTS	1.91	.75	.07		.05	.97				.08
TRANSPORT, STORAGE AND COMMUNICATION	10.18	.57		.40	.28	.69		.21	5.51	2.52
FINANCIAL INTERMEDIATION	1.01	.59	.05	.04	.27					.06
REAL ESTATE, RENTING AND BUSINESS ACTIVITIES	2.77	.42	.62	1.42	.09	.07		.09		.05
PUBLIC ADMINISTRATION AND DEFENCE COMPULSORY SOCIAL SECURITY	7.08	.30	.59	.97	1.49	1.25	.31	.28	.48	1.42
EDUCATION	8.71	.29	1.46	5.58	.38	.06	.11		.14	.70
HEALTH AND SOCIAL WORK	3.01	.09	.79	1.53	.11		.04		.12	.32
OTHER COMMUNITY, SOCIAL AND PERSONAL SERVICE ACTIVITIES	4.47	.14	1.14	.25	.05	.74		.14	.16	1.85
ACTIVITIES OF PRIVATE HOUSEHOLDS AS EMPLOYERS AND UNDIFFERENTIATED PRODUCTION	.07									.07
EXTRATERRITORIAL ORGANIZATIONS AND BODIES	.10	.06				.03				

PERCENTAGE DISTRIBUTION OF EMPLOYED PERSONS 10 YEARS OF AGE AND OVER BY MAJOR
INDUSTRY DIVISIONS, OCCUPATION GROUPS AND SEX, 2010-11

TABLE-19.3 (B) KHYBER PK URBAN

MAJOR INDUSTRY DIVISION	MAJOR OCCUPATION GROUPS									
	TOTAL	LEGISL- ATORS, SENIOR OFFIC- IALS & MANA- GERS	PROFES- SIONALS	TECHNI- CIANS AND ASSOCI- ATE PROFES- SIONALS	CLERKS	SEVICE WORKERS & SHOP & MARK- ET SALE WORKERS	SKILLED AGRICU- LTURAL AND FISHERY WORKERS	CRAFT & RELATED TRADE WORKERS	PLANT & MACHINE OPERAT- OR AND ASSEMB- LERS	ELEMEN- TARY (UNSKI- LLED) OCCUPA- TIONS
1	2	3	4	5	6	7	8	9	10	11
MALE	100.00	21.70	4.34	9.65	3.49	7.95	5.23	23.76	7.77	16.10
AGRICULTURE, HUNTING AND FORESTRY	5.27						4.62		.11	.54
FISHING	.05						.05			
MINING AND QUARRYING	.12	.02						.03	.06	.02
MANUFACTURING	16.96	.69	.12	1.26	.28	.48	.05	12.77	.40	.91
ELECTRICITY, GAS AND WATER SUPPLY	1.19	.17	.09	.24	.20	.01		.18	.06	.24
CONSTRUCTION	10.10	.43		.08	.02			4.43	.07	5.06
WHOLESALE AND RETAIL TRADE,REPAIR OF MOTOR VEHICLES, MOTORCYCLES AND PERSONAL AND HOUSEHOLD GOODS	29.16	16.89	.05	.82	.05	3.52		5.56	.03	2.25
HOTELS AND RESTAURANTS	2.02	.82	.08		.06	.98				.08
TRANSPORT, STORAGE AND COMMUNICATION	11.17	.62		.43	.31	.75		.23	6.05	2.77
FINANCIAL INTERMEDIATION	1.11	.65	.05	.04	.30					.06
REAL ESTATE, RENTING AND BUSINESS ACTIVITIES	3.03	.46	.68	1.56	.10	.08		.10		.06
PUBLIC ADMINISTRATION AND DEFENCE COMPULSORY SOCIAL SECURITY	7.55	.33	.65	.99	1.64	1.37	.35	.31	.52	1.40
EDUCATION	5.29	.32	.88	2.64	.37	.06	.12		.15	.76
HEALTH AND SOCIAL WORK	2.79	.08	.73	1.35	.12		.05		.14	.33
OTHER COMMUNITY, SOCIAL AND PERSONAL SERVICE ACTIVITIES	4.06	.16	1.01	.26	.06	.66		.15	.18	1.59
ACTIVITIES OF PRIVATE HOUSEHOLDS AS EMPLOYERS AND UNDIFFERENTIATED PRODUCTION	.03									.03
EXTRATERRITORIAL ORGANIZATIONS AND BODIES	.11	.07				.04				

PERCENTAGE DISTRIBUTION OF EMPLOYED PERSONS 10 YEARS OF AGE AND OVER BY MAJOR
INDUSTRY DIVISIONS, OCCUPATION GROUPS AND SEX, 2010-11

TABLE-19.4 BALOCHISTAN

MAJOR INDUSTRY DIVISION	MAJOR OCCUPATION GROUPS									
	TOTAL	LEGISL- ATORS, SENIOR OFFIC- IALS & MANA- GERS	PROFES- SIONALS	TECHNI- CIANS AND ASSOCI- ATE PROFES- SIONALS	CLERKS	SEVICE WORKERS & SHOP & MARK- ET SALE WORKERS	SKILLED AGRICU- LTURAL AND FISHERY WORKERS	CRAFT & RELATED TRADE WORKERS	PLANT & MACHINE OPERAT- OR AND ASSEMB- LERS	ELEMEN- TARY (UNSKI- LLED) OCCUPA- TIONS
1	2	3	4	5	6	7	8	9	10	11
BOTH SEXES	100.00	13.35	1.19	4.76	1.42	4.61	46.23	5.57	3.93	18.94
AGRICULTURE, HUNTING AND FORESTRY	54.68	.17	.02	.02			45.85		.05	8.58
FISHING	1.02						.17			.86
MINING AND QUARRYING	.50	.03		.04				.10		.32
MANUFACTURING	3.88	.16	.08	.19	.01			3.12	.01	.29
ELECTRICITY, GAS AND WATER SUPPLY	.62	.07	.01	.06	.10	.03	.02	.11	.08	.14
CONSTRUCTION	6.05	.33		.06	.04			.50	.05	5.06
WHOLESALE AND RETAIL TRADE,REPAIR OF MOTOR VEHICLES, MOTORCYCLES AND PERSONAL AND HOUSEHOLD GOODS	14.55	11.30	.01	.08		.69	.01	1.47	.01	.98
HOTELS AND RESTAURANTS	1.71	.63		.01	.02	.98				.06
TRANSPORT, STORAGE AND COMMUNICATION	4.65	.12		.11	.04	.29	.01	.13	3.33	.63
FINANCIAL INTERMEDIATION	.13	.02		.01	.05	.03			.01	.01
REAL ESTATE, RENTING AND BUSINESS ACTIVITIES	.49	.16	.04	.21	.02	.01		.04		
PUBLIC ADMINISTRATION AND DEFENCE	6.21	.27	.21	.48	1.02	2.24	.18	.07	.31	1.44
COMPULSORY SOCIAL SECURITY										
EDUCATION	3.90	.06	.35	3.02	.11	.01			.02	.33
HEALTH AND SOCIAL WORK	.90	.02	.16	.42	.02	.06		.02	.06	.14
OTHER COMMUNITY, SOCIAL AND PERSONAL SERVICE ACTIVITIES	.71	.01	.32	.05		.24		.01		.10
ACTIVITIES OF PRIVATE HOUSEHOLDS AS EMPLOYERS AND UNDIFFERENTIATED PRODUCTION	.01					.01				
EXTRATERRITORIAL ORGANIZATIONS AND BODIES	.01					.01				

PERCENTAGE DISTRIBUTION OF EMPLOYED PERSONS 10 YEARS OF AGE AND OVER BY MAJOR
INDUSTRY DIVISIONS, OCCUPATION GROUPS AND SEX, 2010-11

TABLE-19.4 BALOCHISTAN

MAJOR INDUSTRY DIVISION	MAJOR OCCUPATION GROUPS									
	TOTAL	LEGISL- ATORS, SENIOR OFFIC- IALS & MANA- GERS	PROFES- SIONALS	TECHNI- CIANS AND ASSOCI- ATE PROFES- SIONALS	CLERKS	SEVICE WORKERS & SHOP & MARK- ET SALE WORKERS	SKILLED AGRICU- LTURAL AND FISHERY WORKERS	CRAFT & RELATED TRADE WORKERS	PLANT & MACHINE OPERAT- OR AND ASSEMB- LERS	ELEMEN- TARY (UNSKI- LLED) OCCUPA- TIONS
1	2	3	4	5	6	7	8	9	10	11
MALE	100.00	14.71	1.27	4.85	1.55	5.08	44.10	5.37	4.36	18.72
AGRICULTURE, HUNTING AND FORESTRY	51.27	.18	.02	.02			43.67		.06	7.31
FISHING	1.14						.18			.95
MINING AND QUARRYING	.55	.03		.04				.11		.36
MANUFACTURING	3.47	.17	.09	.21	.01			2.68	.01	.29
ELECTRICITY, GAS AND WATER SUPPLY	.68	.08	.01	.07	.11	.03	.02	.12	.09	.16
CONSTRUCTION	6.69	.36		.06	.04			.55	.06	5.61
WHOLESALE AND RETAIL TRADE,REPAIR OF MOTOR VEHICLES, MOTORCYCLES AND PERSONAL AND HOUSEHOLD GOODS	16.03	12.45	.02	.09		.76	.01	1.62	.01	1.08
HOTELS AND RESTAURANTS	1.87	.69		.02		1.09				.07
TRANSPORT, STORAGE AND COMMUNICATION	5.15	.14		.12	.04	.32	.01	.14	3.68	.69
FINANCIAL INTERMEDIATION	.14	.02		.01	.06	.04			.01	.01
REAL ESTATE, RENTING AND BUSINESS ACTIVITIES	.53	.17	.04	.24	.02	.01		.04		
PUBLIC ADMINISTRATION AND DEFENCE	6.83	.30	.22	.52	1.13	2.47	.20	.07	.34	1.57
COMPULSORY SOCIAL SECURITY										
EDUCATION	3.91	.07	.37	2.96	.12	.02			.02	.36
HEALTH AND SOCIAL WORK	.93	.03	.15	.42	.02	.06		.02	.07	.16
OTHER COMMUNITY, SOCIAL AND PERSONAL SERVICE ACTIVITIES	.78	.01	.35	.05		.26		.01		.09
ACTIVITIES OF PRIVATE HOUSEHOLDS AS EMPLOYERS AND UNDIFFERENTIATED PRODUCTION	.01					.01				
EXTRATERRITORIAL ORGANIZATIONS AND BODIES	.01					.01				

PERCENTAGE DISTRIBUTION OF EMPLOYED PERSONS 10 YEARS OF AGE AND OVER BY MAJOR
INDUSTRY DIVISIONS, OCCUPATION GROUPS AND SEX, 2010-11

TABLE-19.4 (B) BALOCHISTAN URBAN

MAJOR INDUSTRY DIVISION	MAJOR OCCUPATION GROUPS									
	TOTAL	LEGISL- ATORS, SENIOR OFFIC- IALS & MANA- GERS	PROFES- SIONALS	TECHNI- CIANS AND ASSOCI- ATE PROFES- SIONALS	CLERKS	SEVICE WORKERS & SHOP & MARK- ET SALE WORKERS	SKILLED AGRICU- LTURAL AND FISHERY WORKERS	CRAFT & RELATED TRADE WORKERS	PLANT & MACHINE OPERAT- OR AND ASSEMB- LERS	ELEMEN- TARY (UNSKI- LLED) OCCUPA- TIONS
1	2	3	4	5	6	7	8	9	10	11
BOTH SEXES	100.00	28.55	3.52	9.75	4.31	7.12	12.24	13.12	4.71	16.69
AGRICULTURE, HUNTING AND FORESTRY	13.12	.07		.07			11.37		.06	1.54
FISHING	1.40						.48			.92
MINING AND QUARRYING	.56	.08		.16				.06		.25
MANUFACTURING	8.95	.43	.38	.62	.04	.02		7.04	.06	.37
ELECTRICITY, GAS AND WATER SUPPLY	1.38	.20	.03	.03	.28		.03	.29	.23	.29
CONSTRUCTION	8.90	.56		.14				1.32	.03	6.86
WHOLESALE AND RETAIL TRADE,REPAIR OF MOTOR VEHICLES, MOTORCYCLES AND PERSONAL AND HOUSEHOLD GOODS	31.37	24.23		.28		1.81	.04	3.79	.05	1.18
HOTELS AND RESTAURANTS	1.90	1.00		.05	.10	.52		.01		.22
TRANSPORT, STORAGE AND COMMUNICATION	6.32	.19		.28	.11	.29	.05	.18	3.55	1.69
FINANCIAL INTERMEDIATION	.38	.06		.03	.17	.09				.03
REAL ESTATE, RENTING AND BUSINESS ACTIVITIES	1.90	.54	.20	.88	.03	.06		.17		.02
PUBLIC ADMINISTRATION AND DEFENCE COMPULSORY SOCIAL SECURITY	12.41	.95	.64	1.37	3.22	3.02	.28	.16	.53	2.25
EDUCATION	7.06	.12	1.16	4.84	.32	.03			.08	.51
HEALTH AND SOCIAL WORK	2.03	.11	.68	.77	.05	.11		.07	.12	.11
OTHER COMMUNITY, SOCIAL AND PERSONAL SERVICE ACTIVITIES	2.26		.44	.23		1.11		.03		.45
ACTIVITIES OF PRIVATE HOUSEHOLDS AS EMPLOYERS AND UNDIFFERENTIATED PRODUCTION										
EXTRATERRITORIAL ORGANIZATIONS AND BODIES	.05					.05				

PERCENTAGE DISTRIBUTION OF EMPLOYED PERSONS 10 YEARS OF AGE AND OVER BY MAJOR
INDUSTRY DIVISIONS, OCCUPATION GROUPS AND SEX, 2010-11

TABLE-19.4 (B) BALOCHISTAN URBAN

MAJOR INDUSTRY DIVISION	MAJOR OCCUPATION GROUPS									
	TOTAL	LEGISL- ATORS, SENIOR OFFIC- IALS & MANA- GERS	PROFES- SIONALS	TECHNI- CIANS AND ASSOCI- ATE PROFES- SIONALS	CLERKS	SEVICE WORKERS & SHOP & MARK- ET SALE WORKERS	SKILLED AGRICU- LTURAL AND FISHERY WORKERS	CRAFT & RELATED TRADE WORKERS	PLANT & MACHINE OPERAT- OR AND ASSEMB- LERS	ELEMEN- TARY (UNSKI- LLED) OCCUPA- TIONS
1	2	3	4	5	6	7	8	9	10	11
MALE	100.00	29.97	3.52	8.87	4.46	7.49	10.46	13.07	4.97	17.21
AGRICULTURE, HUNTING AND FORESTRY	11.10	.07		.08			9.54		.07	1.34
FISHING	1.48						.51			.98
MINING AND QUARRYING	.59	.09		.17				.07		.27
MANUFACTURING	8.76	.44	.40	.65	.04	.02		6.75	.06	.39
ELECTRICITY, GAS AND WATER SUPPLY	1.44	.22	.03	.03	.29		.03	.28	.24	.31
CONSTRUCTION	9.40	.59		.14				1.36	.03	7.27
WHOLESALE AND RETAIL TRADE,REPAIR OF MOTOR VEHICLES, MOTORCYCLES AND PERSONAL AND HOUSEHOLD GOODS	32.91	25.44		.29		1.88	.04	3.95	.06	1.26
HOTELS AND RESTAURANTS	1.90	1.04		.05	.02	.55		.02		.23
TRANSPORT, STORAGE AND COMMUNICATION	6.68	.20		.30	.11	.31	.05	.19	3.73	1.79
FINANCIAL INTERMEDIATION	.40	.07		.03	.17	.10				.03
REAL ESTATE, RENTING AND BUSINESS ACTIVITIES	1.96	.56	.17	.93	.03	.06		.18		.02
PUBLIC ADMINISTRATION AND DEFENCE COMPULSORY SOCIAL SECURITY	12.97	1.01	.66	1.41	3.39	3.20	.30	.17	.57	2.28
EDUCATION	6.04	.13	1.14	3.81	.33	.03			.08	.51
HEALTH AND SOCIAL WORK	1.99	.11	.65	.73	.06	.12		.07	.13	.12
OTHER COMMUNITY, SOCIAL AND PERSONAL SERVICE ACTIVITIES	2.33		.46	.24		1.16		.03		.43
ACTIVITIES OF PRIVATE HOUSEHOLDS AS EMPLOYERS AND UNDIFFERENTIATED PRODUCTION										
EXTRATERRITORIAL ORGANIZATIONS AND BODIES	.06					.06				

PERCENTAGE DISTRIBUTION OF EMPLOYED PERSONS 10 YEARS OF AGE AND OVER BY MAJOR SECTORS
OF EMPLOYMENT, SEX, AREA PROVINCE AND PAKISTAN 2010-11

TABLE-20

MAJOR SECTORS OF EMPLOYMENT 1	ALL AREAS			RURAL			URBAN		
	TOTAL 2	MALE 3	FEMALE 4	TOTAL 5	MALE 6	FEMALE 7	TOTAL 8	MALE 9	FEMALE 10
PAKISTAN	100.00	77.51	22.49	70.30	51.17	19.13	29.70	26.34	3.36
AGRICULTURE	45.06	28.09	16.97	43.17	26.82	16.35	1.89	1.27	.62
NON-AGRICULTURE	54.94	49.42	5.52	27.13	24.35	2.78	27.81	25.07	2.74
FORMAL	14.38	12.78	1.60	6.37	5.79	.58	8.01	7.00	1.01
INFORMAL	40.56	36.64	3.93	20.76	18.56	2.20	19.80	18.08	1.73
PUNJAB	100.00	73.13	26.87	72.05	49.12	22.93	27.95	24.01	3.94
AGRICULTURE	45.39	25.40	20.00	43.25	24.04	19.21	2.14	1.35	.79
NON-AGRICULTURE	54.61	47.73	6.88	28.80	25.08	3.72	25.80	22.65	3.15
FORMAL	12.00	10.38	1.62	6.06	5.38	.68	5.94	5.00	.94
INFORMAL	42.61	37.35	5.25	22.74	19.70	3.04	19.86	17.65	2.21
SINDH	100.00	83.92	16.08	58.71	45.78	12.93	41.29	38.14	3.15
AGRICULTURE	45.74	32.89	12.85	44.25	31.81	12.44	1.49	1.08	.41
NON-AGRICULTURE	54.26	51.04	3.23	14.46	13.97	.49	39.81	37.07	2.74
FORMAL	19.58	17.95	1.63	4.56	4.37	.18	15.03	13.58	1.44
INFORMAL	34.68	33.08	1.60	9.90	9.60	.30	24.78	23.49	1.29
KHYBER PK	100.00	82.18	17.82	83.52	67.19	16.33	16.48	15.00	1.48
AGRICULTURE	37.94	24.99	12.95	36.97	24.19	12.78	.97	.80	.17
NON-AGRICULTURE	62.06	57.20	4.86	46.55	43.00	3.55	15.51	14.20	1.31
FORMAL	14.96	13.16	1.80	10.75	9.65	1.10	4.21	3.52	.69
INFORMAL	47.10	44.03	3.06	35.80	33.35	2.45	11.30	10.68	.61
BALUCHISTAN	100.00	90.19	9.81	78.71	70.11	8.60	21.29	20.08	1.20
AGRICULTURE	55.70	47.27	8.44	52.61	44.74	7.87	3.09	2.53	.56
NON-AGRICULTURE	44.30	42.92	1.37	26.10	25.37	.73	18.20	17.56	.64
FORMAL	16.13	15.66	.48	9.96	9.82	.13	6.18	5.83	.34
INFORMAL	28.16	27.27	.89	16.14	15.54	.60	12.02	11.72	.30

PERCENTAGE DISTRIBUTION OF EMPLOYED PERSONS 10 YEARS OF AGE AND OVER ENGAGED IN INFORMAL
SECTOR BY MAJOR INDUSTRY DIVISIONS, SEX AND AREA 2010-11

TABLE-21 PAKISTAN

MAJOR INDUSTRY DIVISION	ALL AREAS			RURAL			URBAN		
	TOTAL	MALE	FEMALE	TOTAL	MALE	FEMALE	TOTAL	MALE	FEMALE
1	2	3	4	5	6	7	8	9	10
TOTAL	100.00	90.32	9.68	51.18	45.76	5.42	48.82	44.56	4.26
MINING AND QUARRYING	.21	.21		.17	.17		.04	.04	
MANUFACTURING	22.36	16.80	5.56	10.71	7.18	3.53	11.65	9.62	2.03
ELECTRICITY, GAS AND WATER SUPPLY	.02	.02		.02	.02		.01	.01	
CONSTRUCTION	16.09	16.00	.09	11.63	11.57	.06	4.47	4.44	.03
WHOLESALE AND RETAIL TRADE,REPAIR	35.89	35.08	.81	15.57	15.03	.55	20.32	20.05	.26
HOTELS AND RESTAURANTS	3.05	2.97	.08	1.43	1.42	.02	1.61	1.55	.06
TRANSPORT, STORAGE AND	10.67	10.63	.04	6.26	6.24	.03	4.41	4.39	.02
FINANCIAL INTERMEDIATION	.03	.03		.01	.01		.02	.02	
REAL ESTATE, RENTING AND	1.70	1.68	.02	.45	.45		1.25	1.24	.02
PUBLIC ADMINISTRATION AND DEFENCE	.04	.04		.02	.02		.02	.02	
EDUCATION	1.77	.69	1.08	.74	.36	.38	1.03	.33	.70
HEALTH AND SOCIAL WORK	1.37	1.14	.23	.70	.59	.11	.67	.55	.12
OTHER COMMUNITY, SOCIAL AND	6.74	4.99	1.75	3.44	2.71	.74	3.29	2.28	1.02
ACTIVITIES OF PRIVATE HOUSEHOLDS	.05	.03	.02	.02	.01	.01	.03	.02	.01
EXTRATERRITORIAL ORGANIZATIONS	.02	.01	.01				.02	.01	.01

PERCENTAGE DISTRIBUTION OF EMPLOYED PERSONS 10 YEARS OF AGE AND OVER ENGAGED IN INFORMAL
SECTOR BY MAJOR INDUSTRY DIVISIONS, SEX AND AREA 2010-11

TABLE-21.1 PUNJAB

MAJOR INDUSTRY DIVISION	ALL AREAS			RURAL			URBAN		
	TOTAL	MALE	FEMALE	TOTAL	MALE	FEMALE	TOTAL	MALE	FEMALE
1	2	3	4	5	6	7	8	9	10
TOTAL	100.00	87.67	12.33	53.38	46.24	7.14	46.62	41.42	5.20
MINING AND QUARRYING	.07	.07		.06	.06		.01	.01	
MANUFACTURING	25.32	18.12	7.20	12.70	8.23	4.47	12.62	9.89	2.73
ELECTRICITY, GAS AND WATER SUPPLY	.03	.03		.02	.02		.01	.01	
CONSTRUCTION	15.19	15.10	.09	11.14	11.07	.07	4.05	4.03	.02
WHOLESALE AND RETAIL TRADE,REPAIR	34.18	33.08	1.10	15.98	15.22	.77	18.20	17.87	.34
HOTELS AND RESTAURANTS	2.65	2.54	.10	1.16	1.13	.03	1.49	1.42	.08
TRANSPORT, STORAGE AND	9.67	9.62	.05	5.78	5.75	.03	3.89	3.87	.02
FINANCIAL INTERMEDIATION	.02	.02		.01	.01		.01	.01	
REAL ESTATE, RENTING AND	1.64	1.63	.01	.51	.51		1.13	1.12	.01
PUBLIC ADMINISTRATION AND DEFENCE	.02	.02		.02	.02		.01	.01	
EDUCATION	2.01	.74	1.27	.86	.37	.49	1.15	.37	.78
HEALTH AND SOCIAL WORK	1.49	1.20	.29	.83	.66	.17	.66	.54	.12
OTHER COMMUNITY, SOCIAL AND	7.62	5.45	2.17	4.28	3.19	1.09	3.34	2.26	1.08
ACTIVITIES OF PRIVATE HOUSEHOLDS	.07	.04	.03	.03	.02	.01	.03	.02	.01
EXTRATERRITORIAL ORGANIZATIONS	.02	.01	.01				.02	.01	.01

PERCENTAGE DISTRIBUTION OF EMPLOYED PERSONS 10 YEARS OF AGE AND OVER ENGAGED IN INFORMAL
SECTOR BY MAJOR INDUSTRY DIVISIONS, SEX AND AREA 2010-11

TABLE-21.2 SINDH

MAJOR INDUSTRY DIVISION	ALL AREAS			RURAL			URBAN		
	TOTAL	MALE	FEMALE	TOTAL	MALE	FEMALE	TOTAL	MALE	FEMALE
1	2	3	4	5	6	7	8	9	10
TOTAL	100.00	95.39	4.61	28.55	27.67	.88	71.45	67.72	3.73
MINING AND QUARRYING	.29	.29		.17	.17		.12	.12	
MANUFACTURING	17.73	16.20	1.53	4.08	3.50	.58	13.65	12.71	.95
ELECTRICITY, GAS AND WATER SUPPLY	.01	.01		.01	.01				
CONSTRUCTION	13.28	13.17	.11	6.78	6.73	.05	6.50	6.44	.06
WHOLESALE AND RETAIL TRADE,REPAIR	42.42	42.16	.26	9.41	9.33	.08	33.01	32.83	.18
HOTELS AND RESTAURANTS	4.58	4.55	.02	1.96	1.96		2.61	2.59	.02
TRANSPORT, STORAGE AND	10.91	10.89	.02	4.12	4.12		6.79	6.77	.02
FINANCIAL INTERMEDIATION	.05	.05		.02	.02		.03	.03	
REAL ESTATE, RENTING AND	2.02	1.99	.03	.14	.14		1.88	1.86	.03
PUBLIC ADMINISTRATION AND DEFENCE	.08	.08					.08	.08	
EDUCATION	1.56	.52	1.04	.32	.19	.14	1.24	.34	.90
HEALTH AND SOCIAL WORK	1.17	1.02	.16	.27	.27		.90	.74	.16
OTHER COMMUNITY, SOCIAL AND	5.89	4.45	1.45	1.26	1.23	.03	4.63	3.22	1.42
ACTIVITIES OF PRIVATE HOUSEHOLDS									
EXTRATERRITORIAL ORGANIZATIONS	.01	.01					.01	.01	

PERCENTAGE DISTRIBUTION OF EMPLOYED PERSONS 10 YEARS OF AGE AND OVER ENGAGED IN INFORMAL
SECTOR BY MAJOR INDUSTRY DIVISIONS, SEX AND AREA 2010-11

TABLE-21.3 KHYBER PK

MAJOR INDUSTRY DIVISION 1	ALL AREAS			RURAL			URBAN		
	TOTAL 2	MALE 3	FEMALE 4	TOTAL 5	MALE 6	FEMALE 7	TOTAL 8	MALE 9	FEMALE 10
TOTAL	100.00	93.49	6.51	76.01	70.81	5.20	23.99	22.69	1.30
MINING AND QUARRYING	.67	.67		.67	.67				
MANUFACTURING	17.72	12.89	4.83	12.77	8.71	4.06	4.95	4.18	.77
ELECTRICITY, GAS AND WATER SUPPLY	.01	.01					.01	.01	
CONSTRUCTION	25.74	25.67	.07	22.65	22.60	.05	3.08	3.07	.01
WHOLESALE AND RETAIL TRADE,REPAIR	30.24	29.85	.39	21.00	20.66	.35	9.23	9.19	.04
HOTELS AND RESTAURANTS	1.94	1.91	.03	1.33	1.33		.61	.58	.03
TRANSPORT, STORAGE AND	14.73	14.67	.06	11.53	11.47	.06	3.19	3.19	
FINANCIAL INTERMEDIATION	.05	.05					.05	.05	
REAL ESTATE, RENTING AND	1.51	1.51		.68	.68		.83	.83	
PUBLIC ADMINISTRATION AND DEFENCE	.04	.04		.03	.03		.01	.01	
EDUCATION	1.23	.77	.46	.94	.62	.32	.29	.15	.13
HEALTH AND SOCIAL WORK	1.25	1.18	.07	.87	.84	.03	.38	.34	.04
OTHER COMMUNITY, SOCIAL AND	4.84	4.25	.59	3.51	3.18	.33	1.33	1.07	.26
ACTIVITIES OF PRIVATE HOUSEHOLDS	.04	.02	.01	.01	.01		.02	.01	.01
EXTRATERRITORIAL ORGANIZATIONS	.02	.02					.02	.02	

PERCENTAGE DISTRIBUTION OF EMPLOYED PERSONS 10 YEARS OF AGE AND OVER ENGAGED IN INFORMAL
SECTOR BY MAJOR INDUSTRY DIVISIONS, SEX AND AREA 2010-11

TABLE-21.4 BALOCHISTAN

MAJOR INDUSTRY DIVISION	ALL AREAS			RURAL			URBAN		
	TOTAL	MALE	FEMALE	TOTAL	MALE	FEMALE	TOTAL	MALE	FEMALE
1	2	3	4	5	6	7	8	9	10
TOTAL	100.00	96.82	3.18	57.32	55.19	2.12	42.68	41.63	1.05
MINING AND QUARRYING	.72	.72		.50	.50		.21	.21	
MANUFACTURING	12.56	9.98	2.57	6.54	4.48	2.06	6.02	5.50	.52
ELECTRICITY, GAS AND WATER SUPPLY	.16	.16		.16	.16				
CONSTRUCTION	12.80	12.77	.02	7.94	7.94		4.86	4.83	.02
WHOLESALE AND RETAIL TRADE,REPAIR	51.11	50.80	.31	27.68	27.62	.07	23.42	23.18	.24
HOTELS AND RESTAURANTS	5.56	5.48	.08	4.17	4.17		1.39	1.31	.08
TRANSPORT, STORAGE AND	12.41	12.39	.02	8.77	8.77		3.64	3.62	.02
FINANCIAL INTERMEDIATION	.04	.04		.04	.04				
REAL ESTATE, RENTING AND	1.44	1.42	.02	.25	.25		1.20	1.17	.02
PUBLIC ADMINISTRATION AND DEFENCE									
EDUCATION	.54	.47	.07	.24	.24		.30	.23	.07
HEALTH AND SOCIAL WORK	.50	.48	.03	.19	.19		.31	.29	.03
OTHER COMMUNITY, SOCIAL AND	2.12	2.07	.05	.83	.83		1.29	1.24	.05
ACTIVITIES OF PRIVATE HOUSEHOLDS									
EXTRATERRITORIAL ORGANIZATIONS	.04	.04					.04	.04	

PERCENTAGE DISTRIBUTION OF EMPLOYED PERSONS 10 YEARS OF AGE AND OVER ENGAGED IN INFORMAL SECTOR BY MAJOR OCCUPATION GROUPS, SEX AND AREA 2010-11

TABLE-22 PAKISTAN

MAJOR OCCUPATION GROUPS 1	ALL AREAS			RURAL			URBAN		
	TOTAL 2	MALE 3	FEMALE 4	TOTAL 5	MALE 6	FEMALE 7	TOTAL 8	MALE 9	FEMALE 10
TOTAL	100.00	90.32	9.68	51.18	45.76	5.42	48.82	44.56	4.26
LEGISLATORS, SENIOR OFFICIALS AND MANAGERS	24.25	23.51	.74	11.17	10.67	.50	13.09	12.85	.24
PROFESSIONALS	1.92	1.59	.32	1.00	.89	.11	.92	.71	.21
TECHNICIANS AND ASSOCIATE PROFESSIONALS	4.53	3.39	1.14	1.83	1.36	.47	2.70	2.03	.67
CLERKS	.24	.22	.02	.07	.07		.17	.15	.02
SERVICE WORKERS AND SHOP & MARKET SALE WORKERS	8.68	8.46	.21	3.63	3.57	.06	5.04	4.89	.15
SKILLED AGRICULTURAL AND FISHERY WORKERS	.11	.11	.01	.08	.07	.01	.04	.04	
CRAFT AND RELATED TRADE WORKERS	31.05	25.54	5.51	15.49	12.01	3.47	15.56	13.53	2.03
PLANT AND MACHINE OPERATORS AND ASSEMBLERS	6.01	5.99	.02	3.56	3.55	.01	2.45	2.44	.01
ELEMENTARY(UNSKILLED) OCCUPATIONS	23.21	21.50	1.71	14.34	13.56	.78	8.87	7.93	.93

PERCENTAGE DISTRIBUTION OF EMPLOYED PERSONS 10 YEARS OF AGE AND OVER ENGAGED IN INFORMAL SECTOR BY MAJOR OCCUPATION GROUPS, SEX AND AREA 2010-11

TABLE-22.1 PUNJAB

MAJOR OCCUPATION GROUPS 1	ALL AREAS			RURAL			URBAN		
	TOTAL 2	MALE 3	FEMALE 4	TOTAL 5	MALE 6	FEMALE 7	TOTAL 8	MALE 9	FEMALE 10
TOTAL	100.00	87.67	12.33	53.38	46.24	7.14	46.62	41.42	5.20
LEGISLATORS, SENIOR OFFICIALS AND MANAGERS	22.07	21.02	1.05	10.78	10.06	.72	11.30	10.97	.33
PROFESSIONALS	2.06	1.68	.38	1.10	.96	.15	.96	.72	.24
TECHNICIANS AND ASSOCIATE PROFESSIONALS	4.95	3.60	1.35	2.13	1.49	.64	2.82	2.11	.71
CLERKS	.15	.13	.02	.06	.06		.09	.07	.02
SERVICE WORKERS AND SHOP & MARKET SALE WORKERS	8.18	7.95	.23	3.82	3.73	.09	4.36	4.22	.14
SKILLED AGRICULTURAL AND FISHERY WORKERS	.13	.12	.01	.09	.08	.01	.04	.04	
CRAFT AND RELATED TRADE WORKERS	34.39	27.26	7.14	17.97	13.55	4.42	16.43	13.71	2.71
PLANT AND MACHINE OPERATORS AND ASSEMBLERS	4.90	4.89	.01	2.93	2.93		1.97	1.96	.01
ELEMENTARY(UNSKILLED) OCCUPATIONS	23.16	21.01	2.15	14.51	13.40	1.11	8.65	7.62	1.04

PERCENTAGE DISTRIBUTION OF EMPLOYED PERSONS 10 YEARS OF AGE AND OVER ENGAGED IN INFORMAL
SECTOR BY MAJOR OCCUPATION GROUPS, SEX AND AREA 2010-11

TABLE-22.2 SINDH

MAJOR OCCUPATION GROUPS 1	ALL AREAS			RURAL			URBAN		
	TOTAL 2	MALE 3	FEMALE 4	TOTAL 5	MALE 6	FEMALE 7	TOTAL 8	MALE 9	FEMALE 10
TOTAL	100.00	95.39	4.61	28.55	27.67	.88	71.45	67.72	3.73
LEGISLATORS, SENIOR OFFICIALS AND MANAGERS	29.16	29.01	.15	7.45	7.41	.04	21.71	21.59	.12
PROFESSIONALS	1.37	1.14	.22	.33	.31	.01	1.04	.83	.21
TECHNICIANS AND ASSOCIATE PROFESSIONALS	4.14	3.03	1.11	.86	.69	.17	3.28	2.34	.94
CLERKS	.58	.55	.03	.10	.10		.48	.44	.03
SERVICE WORKERS AND SHOP & MARKET SALE WORKERS	12.24	12.01	.22	2.95	2.95		9.29	9.06	.22
SKILLED AGRICULTURAL AND FISHERY WORKERS	.09	.09		.04	.04		.05	.05	
CRAFT AND RELATED TRADE WORKERS	24.02	22.57	1.46	5.46	4.97	.49	18.56	17.60	.97
PLANT AND MACHINE OPERATORS AND ASSEMBLERS	6.15	6.13	.02	2.00	1.99	.01	4.15	4.14	.01
ELEMENTARY(UNSKILLED) OCCUPATIONS	22.26	20.87	1.39	9.36	9.20	.16	12.90	11.67	1.23

PERCENTAGE DISTRIBUTION OF EMPLOYED PERSONS 10 YEARS OF AGE AND OVER ENGAGED IN INFORMAL
SECTOR BY MAJOR OCCUPATION GROUPS, SEX AND AREA 2010-11

TABLE-22.3 KHYBER PK

MAJOR OCCUPATION GROUPS 1	ALL AREAS			RURAL			URBAN		
	TOTAL 2	MALE 3	FEMALE 4	TOTAL 5	MALE 6	FEMALE 7	TOTAL 8	MALE 9	FEMALE 10
TOTAL	100.00	93.49	6.51	76.01	70.81	5.20	23.99	22.69	1.30
LEGISLATORS, SENIOR OFFICIALS AND MANAGERS	22.45	22.13	.32	16.22	15.93	.29	6.23	6.20	.03
PROFESSIONALS	2.24	1.98	.25	1.63	1.50	.13	.61	.49	.12
TECHNICIANS AND ASSOCIATE PROFESSIONALS	3.58	3.16	.41	2.20	1.91	.29	1.38	1.26	.13
CLERKS	.19	.19		.13	.13		.06	.06	
SERVICE WORKERS AND SHOP & MARKET SALE WORKERS	5.66	5.53	.14	3.71	3.65	.06	1.95	1.87	.08
SKILLED AGRICULTURAL AND FISHERY WORKERS	.11	.11		.11	.11				
CRAFT AND RELATED TRADE WORKERS	29.12	24.26	4.87	21.24	17.16	4.08	7.88	7.10	.78
PLANT AND MACHINE OPERATORS AND ASSEMBLERS	10.40	10.36	.04	8.38	8.34	.04	2.02	2.02	
ELEMENTARY(UNSKILLED) OCCUPATIONS	26.25	25.78	.48	22.40	22.08	.32	3.86	3.70	.16

PERCENTAGE DISTRIBUTION OF EMPLOYED PERSONS 10 YEARS OF AGE AND OVER ENGAGED IN INFORMAL
SECTOR BY MAJOR OCCUPATION GROUPS, SEX AND AREA 2010-11

TABLE-22.4 BALOCHISTAN

MAJOR OCCUPATION GROUPS 1	ALL AREAS			RURAL			URBAN		
	TOTAL 2	MALE 3	FEMALE 4	TOTAL 5	MALE 6	FEMALE 7	TOTAL 8	MALE 9	FEMALE 10
TOTAL	100.00	96.82	3.18	57.32	55.19	2.12	42.68	41.63	1.05
LEGISLATORS, SENIOR OFFICIALS AND MANAGERS	44.60	44.34	.27	24.55	24.49	.07	20.05	19.85	.20
PROFESSIONALS	1.34	1.29	.05	.79	.79		.54	.49	.05
TECHNICIANS AND ASSOCIATE PROFESSIONALS	2.41	2.34	.07	.78	.78		1.63	1.56	.07
CLERKS	.11	.05	.06				.11	.05	.06
SERVICE WORKERS AND SHOP & MARKET SALE WORKERS	6.81	6.77	.04	4.27	4.27		2.54	2.50	.04
SKILLED AGRICULTURAL AND FISHERY WORKERS	.05	.05					.05	.05	
CRAFT AND RELATED TRADE WORKERS	17.94	15.44	2.50	8.85	6.93	1.93	9.09	8.51	.57
PLANT AND MACHINE OPERATORS AND ASSEMBLERS	9.42	9.40	.02	7.23	7.23		2.19	2.17	.02
ELEMENTARY(UNSKILLED) OCCUPATIONS	17.31	17.15	.17	10.84	10.71	.13	6.48	6.44	.04

PERCENTAGE DISTRIBUTION OF EMPLOYED PERSONS 10 YEARS OF AGE AND OVER ENGAGED IN INFORMAL SECTOR BY EMPLOYMENT STATUS, SEX, AREA PROVINCES AND PAKISTAN 2010-11

TABLE-23

EMPLOYMENT STATUS/PROVINCE	ALL AREAS			RURAL			URBAN		
	TOTAL	MALE	FEMALE	TOTAL	MALE	FEMALE	TOTAL	MALE	FEMALE
1	2	3	4	5	6	7	8	9	10
PAKISTAN	100.00	90.32	9.68	51.18	45.76	5.42	48.82	44.56	4.26
EMPLOYER	2.91	2.84	.07	.78	.76	.02	2.12	2.07	.05
SELF EMPLOYED	42.71	39.20	3.52	21.89	19.67	2.22	20.82	19.52	1.30
UNPAID FAMILY HELPERS	10.42	8.68	1.75	4.34	3.36	.98	6.08	5.32	.76
EMPLOYEE	43.96	39.61	4.35	24.16	21.97	2.20	19.79	17.65	2.15
PUNJAB	62.95	55.19	7.76	33.60	29.11	4.49	29.35	26.08	3.27
EMPLOYER	1.47	1.42	.06	.49	.48	.02	.98	.94	.04
SELF EMPLOYED	27.10	24.43	2.66	14.46	12.80	1.66	12.64	11.63	1.01
UNPAID FAMILY HELPERS	6.74	5.30	1.43	2.96	2.15	.81	3.78	3.16	.62
EMPLOYEE	27.64	24.03	3.61	15.70	13.69	2.01	11.94	10.34	1.60
SINDH	21.21	20.23	.98	6.06	5.87	.19	15.15	14.36	.79
EMPLOYER	1.03	1.02	.01	.07	.07		.96	.94	.01
SELF EMPLOYED	8.58	8.35	.23	2.49	2.43	.06	6.09	5.92	.17
UNPAID FAMILY HELPERS	2.37	2.18	.19	.57	.50	.06	1.81	1.68	.13
EMPLOYEE	9.23	8.69	.55	2.93	2.87	.06	6.31	5.82	.49
KHYBER PK	13.05	12.20	.85	9.92	9.24	.68	3.13	2.96	.17
EMPLOYER	.36	.36		.19	.19		.16	.16	
SELF EMPLOYED	5.44	4.88	.56	4.01	3.56	.45	1.43	1.32	.11
UNPAID FAMILY HELPERS	.96	.85	.11	.67	.58	.10	.29	.27	.01
EMPLOYEE	6.29	6.11	.18	5.04	4.91	.13	1.25	1.20	.05
BALUCHISTAN	2.79	2.71	.09	1.60	1.54	.06	1.19	1.16	.03
EMPLOYER	.05	.04		.02	.02		.02	.02	
SELF EMPLOYED	1.60	1.54	.07	.93	.89	.05	.67	.65	.02
UNPAID FAMILY HELPERS	.35	.34	.01	.15	.14	.01	.21	.20	
EMPLOYEE	.79	.78	.01	.50	.50		.29	.29	.01

PERCENTAGE DISTRIBUTION OF UNDEREMPLOYED PERSONS (I.E THOSE WHO WORKED LESS THAN 35 HOURS DURING REFERENCE WEEK AND WERE AVAILABLE/SEEKING FOR ALTERNATIVE OR ADDITIONAL WORK) BY EMPLOYMENT STATUS, SEX, AREA AND PROVINCE 2010-11

TABLE-24

EMPLOYMENT STATUS OF UNDER EMPLOYED 1	ALL AREAS			RURAL			URBAN		
	TOTAL 2	MALE 3	FEMALE 4	TOTAL 5	MALE 6	FEMALE 7	TOTAL 8	MALE 9	FEMALE 10
PAKISTAN	100.00	59.46	40.54	77.87	47.00	30.87	22.13	12.46	9.67
EMPLOYER	.10	.10		.10	.10				
SELF EMPLOYED	23.28	15.09	8.18	17.40	12.42	4.99	5.88	2.68	3.20
UNPAID FAMILY HELPER	27.70	11.76	15.95	24.46	9.49	14.97	3.25	2.27	.98
EMPLOYEE	48.92	32.51	16.41	35.91	25.00	10.92	13.00	7.52	5.49
PUNJAB	100.00	48.38	51.62	77.84	36.83	41.01	22.16	11.55	10.61
EMPLOYER									
SELF EMPLOYED	20.28	8.83	11.45	13.51	6.25	7.26	6.77	2.58	4.20
UNPAID FAMILY HELPER	29.70	9.32	20.39	25.44	6.67	18.78	4.26	2.65	1.61
EMPLOYEE	50.02	30.23	19.79	38.89	23.91	14.98	11.13	6.32	4.81
SINDH	100.00	60.23	39.77	65.24	40.71	24.53	34.76	19.53	15.24
EMPLOYER	.58	.58		.58	.58				
SELF EMPLOYED	21.47	18.81	2.66	14.56	14.56		6.91	4.24	2.66
UNPAID FAMILY HELPER	34.92	17.74	17.18	32.78	15.60	17.18	2.14	2.14	
EMPLOYEE	43.03	23.11	19.92	17.31	9.97	7.35	25.71	13.14	12.57
KHYBER PK	100.00	89.62	10.38	88.00	80.36	7.64	12.00	9.26	2.74
EMPLOYER									
SELF EMPLOYED	32.29	28.94	3.35	29.56	27.11	2.45	2.73	1.83	.90
UNPAID FAMILY HELPER	16.09	13.49	2.60	14.71	12.11	2.60	1.38	1.38	
EMPLOYEE	51.62	47.19	4.43	43.73	41.14	2.59	7.89	6.04	1.84
BALUCHISTAN	100.00	90.08	9.92	85.72	77.14	8.57	14.28	12.93	1.35
EMPLOYER									
SELF EMPLOYED	45.77	40.63	5.15	45.77	40.63	5.15			
UNPAID FAMILY HELPER	23.46	20.03	3.43	23.46	20.03	3.43			
EMPLOYEE	30.76	29.42	1.35	16.48	16.48		14.28	12.93	1.35

PERCENTAGE DISTRIBUTION OF UNDEREMPLOYED PERSONS (I.E THOSE WHO WORKED LESS THAN 35 HOURS
DURING REFERENCE WEEK AND WERE AVAILABLE/SEEKIG FOR ALTERNATIVE OR ADDITIONAL WORK)
BY AGE, AREA AND SEX 2010-11

TABLE-25 PAKISTAN

AGE GROUPS	ALL AREAS			RURAL			URBAN		
	TOTAL	MALE	FEMALE	TOTAL	MALE	FEMALE	TOTAL	MALE	FEMALE
1	2	3	4	5	6	7	8	9	10
TOTAL (10 YEARS AND OVER)	100.00	59.46	40.54	77.87	47.00	30.87	22.13	12.46	9.67
10-14	6.71	3.17	3.54	6.16	2.78	3.39	.54	.39	.15
15-19	21.35	12.69	8.66	17.68	10.38	7.30	3.66	2.31	1.35
20-24	17.51	10.46	7.05	12.77	8.27	4.50	4.74	2.19	2.55
25-29	12.05	6.53	5.52	9.04	5.42	3.62	3.01	1.11	1.90
30-34	9.47	5.81	3.66	6.91	4.44	2.47	2.56	1.37	1.20
35-39	8.97	5.05	3.92	7.05	4.17	2.87	1.92	.88	1.04
40-44	7.65	4.38	3.27	5.49	3.09	2.41	2.16	1.30	.86
45-49	4.67	2.72	1.96	3.36	1.68	1.68	1.31	1.03	.27
50-54	4.02	2.81	1.21	3.18	2.19	.99	.84	.62	.23
55-59	3.22	2.30	.91	2.51	1.71	.80	.71	.60	.11
60-64	2.86	2.42	.44	2.38	1.95	.44	.48	.48	
65 YEARS AND OVER	1.53	1.12	.40	1.33	.93	.40	.20	.20	

PERCENTAGE DISTRIBUTION OF UNDEREMPLOYED PERSONS (I.E THOSE WHO WORKED LESS THAN 35 HOURS
DURING REFERENCE WEEK AND WERE AVAILABLE/SEEKIG FOR ALTERNATIVE OR ADDITIONAL WORK)
BY AGE, AREA AND SEX 2010-11

TABLE-25.1 PUNJAB

AGE GROUPS	ALL AREAS			RURAL			URBAN		
	TOTAL	MALE	FEMALE	TOTAL	MALE	FEMALE	TOTAL	MALE	FEMALE
1	2	3	4	5	6	7	8	9	10
TOTAL (10 YEARS AND OVER)	100.00	48.38	51.62	77.84	36.83	41.01	22.16	11.55	10.61
10-14	9.25	4.27	4.98	8.36	3.63	4.73	.89	.64	.25
15-19	22.89	11.19	11.70	18.54	8.78	9.76	4.35	2.41	1.95
20-24	16.04	7.50	8.54	11.80	6.22	5.59	4.24	1.28	2.96
25-29	11.54	4.75	6.79	9.80	4.41	5.39	1.74	.34	1.41
30-34	8.79	4.38	4.40	6.05	3.04	3.02	2.73	1.35	1.38
35-39	8.28	3.76	4.52	6.53	2.92	3.61	1.75	.84	.91
40-44	5.96	2.06	3.90	3.90	1.03	2.88	2.06	1.03	1.03
45-49	5.32	2.97	2.35	3.74	1.57	2.17	1.58	1.39	.18
50-54	3.37	1.72	1.65	2.48	1.20	1.28	.89	.52	.37
55-59	3.39	1.89	1.50	2.39	1.08	1.32	1.00	.82	.18
60-64	3.57	2.95	.62	2.86	2.24	.62	.71	.71	
65 YEARS AND OVER	1.61	.95	.66	1.38	.72	.66	.23	.23	

PERCENTAGE DISTRIBUTION OF UNDEREMPLOYED PERSONS (I.E THOSE WHO WORKED LESS THAN 35 HOURS
DURING REFERENCE WEEK AND WERE AVAILABLE/SEEKIG FOR ALTERNATIVE OR ADDITIONAL WORK)
BY AGE, AREA AND SEX 2010-11

TABLE-25.2 SINDH

AGE GROUPS	ALL AREAS			RURAL			URBAN		
	TOTAL	MALE	FEMALE	TOTAL	MALE	FEMALE	TOTAL	MALE	FEMALE
1	2	3	4	5	6	7	8	9	10
TOTAL (10 YEARS AND OVER)	100.00	60.23	39.77	65.24	40.71	24.53	34.76	19.53	15.24
10-14	3.87	1.33	2.54	3.87	1.33	2.54			
15-19	23.14	16.93	6.21	18.73	13.04	5.68	4.41	3.88	.53
20-24	18.89	11.91	6.98	10.63	7.38	3.25	8.26	4.53	3.74
25-29	12.65	6.37	6.28	5.09	3.64	1.45	7.57	2.73	4.83
30-34	7.90	5.39	2.51	4.40	3.23	1.17	3.50	2.16	1.34
35-39	10.03	4.23	5.81	6.79	3.65	3.14	3.24	.57	2.67
40-44	11.72	6.52	5.20	7.39	3.57	3.82	4.33	2.95	1.38
45-49	4.90	2.23	2.66	3.33	1.41	1.92	1.57	.83	.74
50-54	4.50	3.29	1.21	3.21	2.00	1.21	1.29	1.29	
55-59	1.32	1.32		.73	.73		.59	.59	
60-64	.35		.35	.35		.35			
65 YEARS AND OVER	.72	.72		.72	.72				

PERCENTAGE DISTRIBUTION OF UNDEREMPLOYED PERSONS (I.E THOSE WHO WORKED LESS THAN 35 HOURS
DURING REFERENCE WEEK AND WERE AVAILABLE/SEEKIG FOR ALTERNATIVE OR ADDITIONAL WORK)
BY AGE, AREA AND SEX 2010-11

TABLE-25.3 KHBER PK

AGE GROUPS	ALL AREAS			RURAL			URBAN		
	TOTAL	MALE	FEMALE	TOTAL	MALE	FEMALE	TOTAL	MALE	FEMALE
1	2	3	4	5	6	7	8	9	10
TOTAL (10 YEARS AND OVER)	100.00	89.62	10.38	88.00	80.36	7.64	12.00	9.26	2.74
10-14	1.80	1.46	.34	1.80	1.46	.34			
15-19	14.67	12.59	2.08	13.72	12.01	1.71	.95	.58	.37
20-24	21.53	18.49	3.04	18.12	15.51	2.62	3.40	2.98	.42
25-29	13.75	12.26	1.49	10.61	10.16	.45	3.14	2.10	1.04
30-34	12.57	9.91	2.67	11.13	9.06	2.06	1.45	.84	.60
35-39	9.52	8.93	.59	8.10	7.65	.45	1.42	1.28	.14
40-44	8.48	8.48		7.97	7.97		.50	.50	
45-49	2.59	2.42	.17	2.32	2.32		.27	.10	.17
50-54	5.76	5.76		5.38	5.38		.38	.38	
55-59	4.47	4.47		4.47	4.47				
60-64	2.82	2.82		2.61	2.61		.21	.21	
65 YEARS AND OVER	2.05	2.05		1.76	1.76		.28	.28	

PERCENTAGE DISTRIBUTION OF UNDEREMPLOYED PERSONS (I.E THOSE WHO WORKED LESS THAN 35 HOURS DURING REFERENCE WEEK AND WERE AVAILABLE/SEEKING FOR ALTERNATIVE OR ADDITIONAL WORK) BY AREA, SEX AND LEVEL OF EDUCATION, 2010-11

TABLE-26 PAKISTAN

LEVEL OF EDUCATION	ALL AREAS			RURAL			URBAN		
	TOTAL	MALE	FEMALE	TOTAL	MALE	FEMALE	TOTAL	MALE	FEMALE
1	2	3	4	5	6	7	8	9	10
TOTAL (LITERATE + ILLITERATE)	100.00	59.46	40.54	77.87	47.00	30.87	22.13	12.46	9.67
ILLITERATE	51.17	25.74	25.43	43.45	20.72	22.72	7.72	5.01	2.71
LITERATE	48.83	33.73	15.11	34.43	26.28	8.15	14.41	7.45	6.96
NO FORMAL EDUCATION	.32	.32		.15	.15		.18	.18	
PRE-MATRIC	24.63	18.28	6.35	19.07	14.38	4.69	5.56	3.90	1.66
MATRIC	10.91	7.72	3.19	8.38	6.29	2.09	2.53	1.43	1.10
INTERMEDIATE	6.49	4.22	2.27	4.29	3.48	.81	2.20	.74	1.46
DEGREE & POST GRADUATE	6.49	3.18	3.30	2.55	1.98	.57	3.94	1.20	2.74

PERCENTAGE DISTRIBUTION OF UNDEREMPLOYED PERSONS (I.E THOSE WHO WORKED LESS THAN 35 HOURS DURING REFERENCE WEEK AND WERE AVAILABLE/SEEKING FOR ALTERNATIVE OR ADDITIONAL WORK) BY AREA, SEX AND LEVEL OF EDUCATION, 2010-11

TABLE-26.1 PUNJAB

LEVEL OF EDUCATION	ALL AREAS			RURAL			URBAN		
	TOTAL	MALE	FEMALE	TOTAL	MALE	FEMALE	TOTAL	MALE	FEMALE
1	2	3	4	5	6	7	8	9	10
TOTAL (LITERATE + ILLITERATE)	100.00	48.38	51.62	77.84	36.83	41.01	22.16	11.55	10.61
ILLITERATE	58.11	24.95	33.16	48.95	19.40	29.54	9.17	5.55	3.62
LITERATE	41.89	23.42	18.46	28.89	17.43	11.47	12.99	6.00	7.00
NO FORMAL EDUCATION	.21	.21					.21	.21	
PRE-MATRIC	25.42	15.85	9.57	19.01	11.97	7.04	6.41	3.88	2.52
MATRIC	8.47	3.78	4.69	6.21	3.14	3.07	2.26	.64	1.62
INTERMEDIATE	3.47	1.59	1.89	1.91	1.21	.70	1.56	.37	1.19
DEGREE & POST GRADUATE	4.32	2.00	2.32	1.76	1.11	.65	2.56	.89	1.67

PERCENTAGE DISTRIBUTION OF UNDEREMPLOYED PERSONS (I.E THOSE WHO WORKED LESS THAN 35 HOURS DURING REFERENCE WEEK AND WERE AVAILABLE/SEEKING FOR ALTERNATIVE OR ADDITIONAL WORK) BY AREA, SEX AND LEVEL OF EDUCATION, 2010-11

TABLE-26.2 SINDH

LEVEL OF EDUCATION	ALL AREAS			RURAL			URBAN		
	TOTAL	MALE	FEMALE	TOTAL	MALE	FEMALE	TOTAL	MALE	FEMALE
1	2	3	4	5	6	7	8	9	10
TOTAL (LITERATE + ILLITERATE)	100.00	60.23	39.77	65.24	40.71	24.53	34.76	19.53	15.24
ILLITERATE	46.43	20.60	25.83	37.97	14.37	23.60	8.46	6.23	2.23
LITERATE	53.57	39.63	13.94	27.27	26.34	.94	26.30	13.30	13.00
NO FORMAL EDUCATION									
PRE-MATRIC	18.86	17.20	1.65	11.58	10.64	.94	7.28	6.56	.72
MATRIC	7.49	7.49		4.97	4.97		2.52	2.52	
INTERMEDIATE	11.45	7.55	3.91	5.72	5.72		5.73	1.82	3.91
DEGREE & POST GRADUATE	15.77	7.40	8.38	5.01	5.01		10.77	2.39	8.38

PERCENTAGE DISTRIBUTION OF UNDEREMPLOYED PERSONS (I.E THOSE WHO WORKED LESS THAN 35 HOURS DURING REFERENCE WEEK AND WERE AVAILABLE/SEEKING FOR ALTERNATIVE OR ADDITIONAL WORK) BY AREA, SEX AND LEVEL OF EDUCATION, 2010-11

TABLE-26.3 KHYBER PK

LEVEL OF EDUCATION	ALL AREAS			RURAL			URBAN		
	TOTAL	MALE	FEMALE	TOTAL	MALE	FEMALE	TOTAL	MALE	FEMALE
1	2	3	4	5	6	7	8	9	10
TOTAL (LITERATE + ILLITERATE)	100.00	89.62	10.38	88.00	80.36	7.64	12.00	9.26	2.74
ILLITERATE	34.34	30.97	3.38	31.23	28.44	2.78	3.12	2.52	.59
LITERATE	65.66	58.66	7.00	56.78	51.92	4.85	8.88	6.73	2.15
NO FORMAL EDUCATION	.95	.95		.70	.70		.24	.24	
PRE-MATRIC	26.94	25.79	1.14	25.06	23.92	1.14	1.88	1.88	
MATRIC	20.88	19.28	1.60	17.71	16.65	1.06	3.17	2.63	.55
INTERMEDIATE	11.44	9.28	2.17	10.32	8.47	1.85	1.12	.80	.32
DEGREE & POST GRADUATE	5.45	3.36	2.09	2.98	2.17	.80	2.47	1.18	1.29

PERCENTAGE DISTRIBUTION OF UNDEREMPLOYED PERSONS (I.E THOSE WHO WORKED LESS THAN 35 HOURS DURING REFERENCE WEEK AND WERE AVAILABLE/SEEKING FOR ALTERNATIVE OR ADDITIONAL WORK) BY AREA, SEX AND LEVEL OF EDUCATION, 2010-11

TABLE-26.4 BALOCHISTAN

LEVEL OF EDUCATION	ALL AREAS			RURAL			URBAN		
	TOTAL	MALE	FEMALE	TOTAL	MALE	FEMALE	TOTAL	MALE	FEMALE
1	2	3	4	5	6	7	8	9	10
TOTAL (LITERATE + ILLITERATE)	100.00	90.08	9.92	85.72	77.14	8.57	14.28	12.93	1.35
ILLITERATE	57.30	48.72	8.57	54.05	45.48	8.57	3.24	3.24	
LITERATE	42.70	41.36	1.35	31.66	31.66		11.04	9.69	1.35
NO FORMAL EDUCATION									
PRE-MATRIC	27.37	27.37		25.65	25.65		1.72	1.72	
MATRIC	11.04	11.04		6.02	6.02		5.02	5.02	
INTERMEDIATE	2.95	2.95					2.95	2.95	
DEGREE & POST GRADUATE	1.35		1.35				1.35		1.35

PERCENTAGE DISTRIBUTION OF EMPLOYED PERSONS 10 YEARS OF AGE AND OVER WHO WORKED LESS THAN 35 HOURS
DURING REFERENCE WEEK BY REASONS, SEX AND PROVINCE, 2010-11

TABLE-27 ALL AREAS

REASONS	PROVINCES				
	PAKISTAN	PUNJAB	SINDH	KHYBER PK	BALUCHISTAN
1	2	3	4	5	6
BOTH SEXES	100.00	66.24	16.39	16.06	1.32
NORMALLY WORKS THE SAME NO. OF HOURS	77.44	51.92	12.67	12.13	.73
ILLNESS OR INJURY	1.22	.89	.21	.10	.02
STRIKE OR LOCKOUT OR LAY OFF	.12	.10	.01		.01
HOLIDAY, RAMZAN, VACATION OR LEAVE OF ABSENCE	2.45	1.63	.19	.62	.02
OFF SEASON INACTIVITY	2.50	1.47	.12	.76	.15
DUE TO BAD WEATHER	1.52	.73	.20	.57	.01
DUE TO MECHANICAL OR ELECTRICAL BREAKDOWN	.13	.10		.04	
DUE TO SHORTAGE OF RAW MATERIALS OR FUEL	.12	.07	.01	.03	.01
EDUCATIONAL AND TRAINING LEAVE	.63	.60		.03	
MATERNITY OR PARENTAL LEAVE	.15	.13	.02		
OTHER REASON i.e. REDUCTION IN ECONOMIC ACTIVITY SUCH AS LOWER PRODUCTION DUE TO LESS DEMAND OR SHORTAGE OF IRRIGATION WATER OR LOAD SHEDDING (GAS OR ELECTRICITY)	1.71	.94	.68	.08	.01
OTHER VOLUNTARY OR PERSONAL REASONS SUCH AS DID NOT WANT TO WORK MORE HOURS DUE TO RELIGIOUS OR SOCIAL ACTIVITIES OR ATTENDED POLITICAL GATHERING ETC.	1.03	.65	.24	.14	
OTHER INVOLUNTARY REASONS, SUCH AS UNABLE TO FIND/GET MORE HOURS OF WORK DUE TO LAW AND ORDER SITUATION ETC.	10.97	7.00	2.04	1.58	.36
MALE	39.00	21.08	8.37	8.73	.83
NORMALLY WORKS THE SAME NO. OF HOURS	25.22	13.09	6.12	5.60	.41
ILLNESS OR INJURY	.84	.63	.10	.10	.01
STRIKE OR LOCKOUT OR LAY OFF	.07	.05	.01		.01
HOLIDAY, RAMZAN, VACATION OR LEAVE OF ABSENCE	1.96	1.29	.12	.55	.01
OFF SEASON INACTIVITY	1.18	.49	.08	.50	.10
DUE TO BAD WEATHER	1.15	.47	.09	.57	.01
DUE TO MECHANICAL OR ELECTRICAL BREAKDOWN	.10	.10			
DUE TO SHORTAGE OF RAW MATERIALS OR FUEL	.09	.04	.01	.03	.01
EDUCATIONAL AND TRAINING LEAVE	.54	.51		.03	
MATERNITY OR PARENTAL LEAVE					
OTHER REASON i.e. REDUCTION IN ECONOMIC ACTIVITY SUCH AS LOWER PRODUCTION DUE TO LESS DEMAND OR SHORTAGE OF IRRIGATION WATER OR LOAD SHEDDING (GAS OR ELECTRICITY)	.84	.50	.29	.05	.01
OTHER VOLUNTARY OR PERSONAL REASONS SUCH AS DID NOT WANT TO WORK MORE HOURS DUE TO RELIGIOUS OR SOCIAL ACTIVITIES OR ATTENDED POLITICAL GATHERING ETC.	.74	.42	.21	.10	
OTHER INVOLUNTARY REASONS, SUCH AS UNABLE TO FIND/GET MORE HOURS OF WORK DUE TO LAW AND ORDER SITUATION ETC.	6.27	3.48	1.34	1.19	.26

PERCENTAGE DISTRIBUTION OF EMPLOYED PERSONS 10 YEARS OF AGE AND OVER WHO WORKED LESS THAN 35 HOURS
DURING REFERENCE WEEK BY REASONS, SEX AND PROVINCE, 2010-11

TABLE-27 ALL AREAS

REASONS	PROVINCES				
	PAKISTAN	PUNJAB	SINDH	KHYBER PK	BALUCHISTAN
1	2	3	4	5	6
FEMALE	61.00	45.16	8.02	7.33	.49
NORMALLY WORKS THE SAME NO. OF HOURS	52.22	38.83	6.55	6.53	.31
ILLNESS OR INJURY	.38	.26	.11		.01
STRIKE OR LOCKOUT OR LAY OFF	.05	.05			
HOLIDAY, RAMZAN, VACATION OR LEAVE OF ABSENCE	.49	.34	.07	.07	.01
OFF SEASON INACTIVITY	1.32	.98	.03	.26	.05
DUE TO BAD WEATHER	.36	.26	.11		
DUE TO MECHANICAL OR ELECTRICAL BREAKDOWN	.03			.03	
DUE TO SHORTAGE OF RAW MATERIALS OR FUEL	.03	.03			
EDUCATIONAL AND TRAINING LEAVE	.09	.09			
MATERNITY OR PARENTAL LEAVE	.15	.13	.02		
OTHER REASON i.e. REDUCTION IN ECONOMIC ACTIVITY SUCH AS LOWER PRODUCTION DUE TO LESS DEMAND OR SHORTAGE OF IRRIGATION WATER OR LOAD SHEDDING (GAS OR ELECTRICITY)	.86	.44	.40	.03	
OTHER VOLUNTARY OR PERSONAL REASONS SUCH AS DID NOT WANT TO WORK MORE HOURS DUE TO RELIGIOUS OR SOCIAL ACTIVITIES OR ATTENDED POLITICAL GATHERING ETC.	.29	.24	.02	.03	
OTHER INVOLUNTARY REASONS, SUCH AS UNABLE TO FIND/GET MORE HOURS OF WORK DUE TO LAW AND ORDER SITUATION ETC.	4.70	3.52	.70	.39	.10

PERCENTAGE DISTRIBUTION OF EMPLOYED PERSONS 10 YEARS OF AGE AND OVER WHO WORKED LESS THAN 35 HOURS
DURING REFERENCE WEEK BY REASONS, SEX AND PROVINCE, 2010-11

TABLE-27 RURAL

REASONS	PROVINCES				
	PAKISTAN	PUNJAB	SINDH	KHYBER PK	BALUCHISTAN
1	2	3	4	5	6
BOTH SEXES	100.00	65.85	15.47	17.34	1.34
NORMALLY WORKS THE SAME NO. OF HOURS	79.85	53.07	12.71	13.28	.79
ILLNESS OR INJURY	1.14	.89	.12	.11	.02
STRIKE OR LOCKOUT OR LAY OFF	.06	.05			
HOLIDAY, RAMZAN, VACATION OR LEAVE OF ABSENCE	1.65	1.09	.04	.50	.02
OFF SEASON INACTIVITY	2.68	1.57	.09	.85	.18
DUE TO BAD WEATHER	1.60	.71	.24	.65	.01
DUE TO MECHANICAL OR ELECTRICAL BREAKDOWN	.12	.08		.04	
DUE TO SHORTAGE OF RAW MATERIALS OR FUEL	.11	.07	.01	.03	.01
EDUCATIONAL AND TRAINING LEAVE	.65	.63		.02	
MATERNITY OR PARENTAL LEAVE	.14	.12	.02		
OTHER REASON i.e. REDUCTION IN ECONOMIC ACTIVITY SUCH AS LOWER PRODUCTION DUE TO LESS DEMAND OR SHORTAGE OF IRRIGATION WATER OR LOAD SHEDDING (GAS OR ELECTRICITY)	1.38	.71	.59	.07	.01
OTHER VOLUNTARY OR PERSONAL REASONS SUCH AS DID NOT WANT TO WORK MORE HOURS DUE TO RELIGIOUS OR SOCIAL ACTIVITIES OR ATTENDED POLITICAL GATHERING ETC.	.87	.52	.24	.11	
OTHER INVOLUNTARY REASONS, SUCH AS UNABLE TO FIND/GET MORE HOURS OF WORK DUE TO LAW AND ORDER SITUATION ETC.	9.75	6.34	1.41	1.68	.32
MALE	37.13	19.25	7.84	9.22	.81
NORMALLY WORKS THE SAME NO. OF HOURS	25.19	12.51	6.21	6.03	.43
ILLNESS OR INJURY	.81	.63	.06	.11	.01
STRIKE OR LOCKOUT OR LAY OFF	.02	.02			
HOLIDAY, RAMZAN, VACATION OR LEAVE OF ABSENCE	1.28	.80	.04	.43	.01
OFF SEASON INACTIVITY	1.21	.49	.05	.56	.11
DUE TO BAD WEATHER	1.19	.42	.11	.65	.01
DUE TO MECHANICAL OR ELECTRICAL BREAKDOWN	.08	.08			
DUE TO SHORTAGE OF RAW MATERIALS OR FUEL	.08	.04	.01	.03	.01
EDUCATIONAL AND TRAINING LEAVE	.54	.52		.02	
MATERNITY OR PARENTAL LEAVE					
OTHER REASON i.e. REDUCTION IN ECONOMIC ACTIVITY SUCH AS LOWER PRODUCTION DUE TO LESS DEMAND OR SHORTAGE OF IRRIGATION WATER OR LOAD SHEDDING (GAS OR ELECTRICITY)	.65	.37	.23	.04	.01
OTHER VOLUNTARY OR PERSONAL REASONS SUCH AS DID NOT WANT TO WORK MORE HOURS DUE TO RELIGIOUS OR SOCIAL ACTIVITIES OR ATTENDED POLITICAL GATHERING ETC.	.63	.34	.21	.07	
OTHER INVOLUNTARY REASONS, SUCH AS UNABLE TO FIND/GET MORE HOURS OF WORK DUE TO LAW AND ORDER SITUATION ETC.	5.45	3.04	.91	1.28	.23

PERCENTAGE DISTRIBUTION OF EMPLOYED PERSONS 10 YEARS OF AGE AND OVER WHO WORKED LESS THAN 35 HOURS
DURING REFERENCE WEEK BY REASONS, SEX AND PROVINCE, 2010-11

TABLE-27 RURAL

REASONS	PROVINCES				
	PAKISTAN	PUNJAB	SINDH	KHYBER PK	BALUCHISTAN
1	2	3	4	5	6
FEMALE	62.87	46.60	7.62	8.12	.53
NORMALLY WORKS THE SAME NO. OF HOURS	54.66	40.56	6.49	7.26	.35
ILLNESS OR INJURY	.33	.26	.06		.01
STRIKE OR LOCKOUT OR LAY OFF	.04	.04			
HOLIDAY, RAMZAN, VACATION OR LEAVE OF ABSENCE	.37	.30		.06	.01
OFF SEASON INACTIVITY	1.47	1.08	.04	.29	.06
DUE TO BAD WEATHER	.41	.29	.12		
DUE TO MECHANICAL OR ELECTRICAL BREAKDOWN	.04			.04	
DUE TO SHORTAGE OF RAW MATERIALS OR FUEL	.03	.03			
EDUCATIONAL AND TRAINING LEAVE	.11	.11			
MATERNITY OR PARENTAL LEAVE	.14	.12	.02		
OTHER REASON i.e. REDUCTION IN ECONOMIC ACTIVITY SUCH AS LOWER PRODUCTION DUE TO LESS DEMAND OR SHORTAGE OF IRRIGATION WATER OR LOAD SHEDDING (GAS OR ELECTRICITY)	.73	.34	.36	.03	
OTHER VOLUNTARY OR PERSONAL REASONS SUCH AS DID NOT WANT TO WORK MORE HOURS DUE TO RELIGIOUS OR SOCIAL ACTIVITIES OR ATTENDED POLITICAL GATHERING ETC.	.25	.18	.03	.04	
OTHER INVOLUNTARY REASONS, SUCH AS UNABLE TO FIND/GET MORE HOURS OF WORK DUE TO LAW AND ORDER SITUATION ETC.	4.30	3.31	.50	.40	.09

PERCENTAGE DISTRIBUTION OF EMPLOYED PERSONS 10 YEARS OF AGE AND OVER WHO WORKED LESS THAN 35 HOURS
DURING REFERENCE WEEK BY REASONS, SEX AND PROVINCE, 2010-11

TABLE-27 URBAN

REASONS	PROVINCES				
	PAKISTAN	PUNJAB	SINDH	KHYBER PK	BALUCHISTAN
1	2	3	4	5	6
BOTH SEXES	100.00	68.52	21.79	8.54	1.15
NORMALLY WORKS THE SAME NO. OF HOURS	63.35	45.15	12.49	5.34	.38
ILLNESS OR INJURY	1.71	.91	.75	.04	.02
STRIKE OR LOCKOUT OR LAY OFF	.49	.34	.05	.03	.06
HOLIDAY, RAMZAN, VACATION OR LEAVE OF ABSENCE	7.17	4.78	1.05	1.33	.01
OFF SEASON INACTIVITY	1.40	.92	.27	.22	
DUE TO BAD WEATHER	1.02	.89		.11	.02
DUE TO MECHANICAL OR ELECTRICAL BREAKDOWN	.24	.22		.02	
DUE TO SHORTAGE OF RAW MATERIALS OR FUEL	.16	.10		.05	.02
EDUCATIONAL AND TRAINING LEAVE	.54	.45		.07	.02
MATERNITY OR PARENTAL LEAVE	.22	.22			
OTHER REASON i.e. REDUCTION IN ECONOMIC ACTIVITY SUCH AS LOWER PRODUCTION DUE TO LESS DEMAND OR SHORTAGE OF IRRIGATION WATER OR LOAD SHEDDING (GAS OR ELECTRICITY)	3.63	2.28	1.25	.11	
OTHER VOLUNTARY OR PERSONAL REASONS SUCH AS DID NOT WANT TO WORK MORE HOURS DUE TO RELIGIOUS OR SOCIAL ACTIVITIES OR ATTENDED POLITICAL GATHERING ETC.	1.95	1.43	.21	.28	.03
OTHER INVOLUNTARY REASONS, SUCH AS UNABLE TO FIND/GET MORE HOURS OF WORK DUE TO LAW AND ORDER SITUATION ETC.	18.11	10.86	5.73	.96	.58
MALE	49.97	31.79	11.45	5.81	.91
NORMALLY WORKS THE SAME NO. OF HOURS	25.39	16.47	5.57	3.06	.29
ILLNESS OR INJURY	1.01	.64	.31	.04	.02
STRIKE OR LOCKOUT OR LAY OFF	.37	.23	.05	.03	.05
HOLIDAY, RAMZAN, VACATION OR LEAVE OF ABSENCE	5.95	4.16	.54	1.24	
OFF SEASON INACTIVITY	.96	.54	.27	.16	
DUE TO BAD WEATHER	.94	.80		.11	.02
DUE TO MECHANICAL OR ELECTRICAL BREAKDOWN	.24	.22		.02	
DUE TO SHORTAGE OF RAW MATERIALS OR FUEL	.13	.06		.05	.02
EDUCATIONAL AND TRAINING LEAVE	.53	.45		.07	.01
MATERNITY OR PARENTAL LEAVE					
OTHER REASON i.e. REDUCTION IN ECONOMIC ACTIVITY SUCH AS LOWER PRODUCTION DUE TO LESS DEMAND OR SHORTAGE OF IRRIGATION WATER OR LOAD SHEDDING (GAS OR ELECTRICITY)	2.00	1.24	.65	.11	
OTHER VOLUNTARY OR PERSONAL REASONS SUCH AS DID NOT WANT TO WORK MORE HOURS DUE TO RELIGIOUS OR SOCIAL ACTIVITIES OR ATTENDED POLITICAL GATHERING ETC.	1.40	.87	.21	.28	.03
OTHER INVOLUNTARY REASONS, SUCH AS UNABLE TO FIND/GET MORE HOURS OF WORK DUE TO LAW AND ORDER SITUATION ETC.	11.06	6.10	3.85	.65	.45

PERCENTAGE DISTRIBUTION OF EMPLOYED PERSONS 10 YEARS OF AGE AND OVER WHO WORKED LESS THAN 35 HOURS
DURING REFERENCE WEEK BY REASONS, SEX AND PROVINCE, 2010-11

TABLE-27 URBAN

REASONS	PROVINCES				
	PAKISTAN	PUNJAB	SINDH	KHYBER PK	BALUCHISTAN
1	2	3	4	5	6
FEMALE	50.03	36.73	10.34	2.73	.24
NORMALLY WORKS THE SAME NO. OF HOURS	37.95	28.68	6.92	2.28	.08
ILLNESS OR INJURY	.70	.27	.44		
STRIKE OR LOCKOUT OR LAY OFF	.13	.12			.01
HOLIDAY, RAMZAN, VACATION OR LEAVE OF ABSENCE	1.22	.62	.51	.09	.01
OFF SEASON INACTIVITY	.44	.38		.07	
DUE TO BAD WEATHER	.08	.08			
DUE TO MECHANICAL OR ELECTRICAL BREAKDOWN					
DUE TO SHORTAGE OF RAW MATERIALS OR FUEL	.04	.04			
EDUCATIONAL AND TRAINING LEAVE	.01				.01
MATERNITY OR PARENTAL LEAVE	.22	.22			
OTHER REASON i.e. REDUCTION IN ECONOMIC ACTIVITY SUCH AS LOWER PRODUCTION DUE TO LESS DEMAND OR SHORTAGE OF IRRIGATION WATER OR LOAD SHEDDING (GAS OR ELECTRICITY)	1.63	1.03	.59		
OTHER VOLUNTARY OR PERSONAL REASONS SUCH AS DID NOT WANT TO WORK MORE HOURS DUE TO RELIGIOUS OR SOCIAL ACTIVITIES OR ATTENDED POLITICAL GATHERING ETC.	.55	.55			
OTHER INVOLUNTARY REASONS, SUCH AS UNABLE TO FIND/GET MORE HOURS OF WORK DUE TO LAW AND ORDER SITUATION ETC.	7.06	4.76	1.88	.30	.12

PERCENTAGE DISTRIBUTION OF EMPLOYED PERSONS 10 YEARS OF AGE AND OVER BY STATUS OF OCCUPATIONAL INJURIES/DISEASES, SEX, AREA AND PROVINCE, 2010-11

TABLE-28

STATUS OF INJURIES / DISEASES	ALL AREAS			RURAL			URBAN		
	TOTAL	MALE	FEMALE	TOTAL	MALE	FEMALE	TOTAL	MALE	FEMALE
1	2	3	4	5	6	7	8	9	10
PAKISTAN	100.00	77.51	22.49	70.30	51.17	19.13	29.70	26.34	3.36
INJURIES / DISEASES	3.49	3.15	.34	2.81	2.49	.33	.68	.66	.02
NONE	96.51	74.36	22.15	67.49	48.68	18.81	29.02	25.68	3.34
PUNJAB	59.93	43.83	16.10	43.18	29.44	13.74	16.75	14.39	2.36
INJURIES / DISEASES	2.05	1.79	.26	1.68	1.43	.25	.37	.36	.01
NONE	57.88	42.04	15.84	41.51	28.01	13.50	16.37	14.03	2.35
SINDH	24.81	20.82	3.99	14.56	11.36	3.21	10.24	9.46	.78
INJURIES / DISEASES	1.15	1.07	.08	.91	.83	.08	.24	.24	
NONE	23.66	19.75	3.91	13.65	10.52	3.13	10.01	9.23	.78
KHYBER PK	11.24	9.24	2.00	9.39	7.55	1.84	1.85	1.69	.17
INJURIES / DISEASES	.26	.26		.20	.20		.06	.06	
NONE	10.98	8.97	2.00	9.18	7.35	1.83	1.79	1.63	.17
BALUCHISTAN	4.02	3.63	.39	3.17	2.82	.35	.86	.81	.05
INJURIES / DISEASES	.03	.03		.02	.02		.01	.01	
NONE	4.00	3.60	.39	3.15	2.80	.35	.85	.80	.05

PERCENTAGE DISTRIBUTION OF EMPLOYED PERSONS 10 YEARS OF AGE AND OVER SUFFERED OCCUPATIONAL INJURIES /DISEASES BY MAJOR OCCUPATION GROUP, SEX AND AREA 2010-11

TABLE-30 PAKISTAN

MAJOR OCCUPATION GROUP	ALL AREAS			RURAL			URBAN		
	TOTAL	MALE	FEMALE	TOTAL	MALE	FEMALE	TOTAL	MALE	FEMALE
1	2	3	4	5	6	7	8	9	10
TOTAL	100.00	90.18	9.82	80.60	71.25	9.35	19.40	18.94	.47
LEGISLATORS, SENIOR OFFICIALS AND MANAGERS	4.09	3.98	.11	2.64	2.58	.06	1.45	1.41	.05
PROFESSIONALS	.25	.25		.14	.14		.11	.11	
TECHNICIANS AND ASSOCIATE PROFESSIONALS	1.20	1.17	.03	.70	.67	.03	.50	.50	
CLERKS	.21	.21		.17	.17		.04	.04	
SERVICE WORKERS AND SHOP AND MARKET SALES WORKERS	1.94	1.94		1.06	1.06		.88	.88	
SKILLED AGRICULTURAL AND FISHERY WORKERS	44.62	36.92	7.71	43.25	35.63	7.61	1.37	1.28	.09
CRAFT AND RELATED TRADES WORKERS	20.47	19.82	.65	11.95	11.55	.40	8.53	8.28	.25
PLANT AND MACHINE OPERATORS AND ASSEMBLERS	4.90	4.88	.02	3.27	3.25	.02	1.63	1.63	
ELEMENTARY(UNSKILLED) OCCUPATIONS	22.31	21.01	1.30	17.43	16.20	1.23	4.89	4.81	.08

PERCENTAGE DISTRIBUTION OF EMPLOYED PERSONS 10 YEARS OF AGE AND OVER SUFFERED OCCUPATIONAL INJURIES /DISEASES BY MAJOR OCCUPATION GROUP, SEX AND AREA 2010-11

TABLE-30.1 PUNJAB

MAJOR OCCUPATION GROUP 1	ALL AREAS			RURAL			URBAN		
	TOTAL 2	MALE 3	FEMALE 4	TOTAL 5	MALE 6	FEMALE 7	TOTAL 8	MALE 9	FEMALE 10
TOTAL	100.00	87.30	12.70	81.73	69.74	11.99	18.27	17.57	.71
LEGISLATORS, SENIOR OFFICIALS AND MANAGERS	4.79	4.61	.19	3.49	3.39	.11	1.30	1.22	.08
PROFESSIONALS	.28	.28		.15	.15		.13	.13	
TECHNICIANS AND ASSOCIATE PROFESSIONALS	1.63	1.63		1.02	1.02		.61	.61	
CLERKS	.30	.30		.22	.22		.07	.07	
SERVICE WORKERS AND SHOP AND MARKET SALES WORKERS	2.10	2.10		1.09	1.09		1.01	1.01	
SKILLED AGRICULTURAL AND FISHERY WORKERS	40.50	30.50	10.00	39.02	29.18	9.84	1.47	1.32	.15
CRAFT AND RELATED TRADES WORKERS	23.22	22.33	.90	15.06	14.51	.55	8.16	7.82	.34
PLANT AND MACHINE OPERATORS AND ASSEMBLERS	4.22	4.22		3.04	3.04		1.19	1.19	
ELEMENTARY(UNSKILLED) OCCUPATIONS	22.95	21.34	1.62	18.63	17.14	1.49	4.33	4.20	.13

PERCENTAGE DISTRIBUTION OF EMPLOYED PERSONS 10 YEARS OF AGE AND OVER SUFFERED OCCUPATIONAL INJURIES /DISEASES BY MAJOR OCCUPATION GROUP, SEX AND AREA 2010-11

TABLE-30.2 SINDH

MAJOR OCCUPATION GROUP 1	ALL AREAS			RURAL			URBAN		
	TOTAL 2	MALE 3	FEMALE 4	TOTAL 5	MALE 6	FEMALE 7	TOTAL 8	MALE 9	FEMALE 10
TOTAL	100.00	92.96	7.04	79.36	72.48	6.88	20.64	20.48	.16
LEGISLATORS, SENIOR OFFICIALS AND MANAGERS	2.67	2.67		1.05	1.05		1.62	1.62	
PROFESSIONALS	.02	.02					.02	.02	
TECHNICIANS AND ASSOCIATE PROFESSIONALS	.44	.35	.09	.09		.09	.35	.35	
CLERKS	.12	.12		.12	.12				
SERVICE WORKERS AND SHOP AND MARKET SALES WORKERS	1.66	1.66		.92	.92		.73	.73	
SKILLED AGRICULTURAL AND FISHERY WORKERS	57.99	52.55	5.45	56.60	51.15	5.45	1.40	1.40	
CRAFT AND RELATED TRADES WORKERS	13.18	12.81	.38	5.38	5.15	.22	7.81	7.65	.16
PLANT AND MACHINE OPERATORS AND ASSEMBLERS	5.02	4.97	.05	2.65	2.60	.05	2.37	2.37	
ELEMENTARY(UNSKILLED) OCCUPATIONS	18.89	17.82	1.07	12.56	11.49	1.07	6.33	6.33	

PERCENTAGE DISTRIBUTION OF EMPLOYED PERSONS 10 YEARS OF AGE AND OVER SUFFERED OCCUPATIONAL INJURIES /DISEASES BY MAJOR OCCUPATION GROUP, SEX AND AREA 2010-11

TABLE-30.3 KHYBER PK

MAJOR OCCUPATION GROUP 1	ALL AREAS			RURAL			URBAN		
	TOTAL 2	MALE 3	FEMALE 4	TOTAL 5	MALE 6	FEMALE 7	TOTAL 8	MALE 9	FEMALE 10
TOTAL	100.00	99.56	.44	77.30	76.86	.44	22.70	22.70	
LEGISLATORS, SENIOR OFFICIALS AND MANAGERS	4.51	4.51		2.96	2.96		1.56	1.56	
PROFESSIONALS	1.04	1.04		.74	.74		.30	.30	
TECHNICIANS AND ASSOCIATE PROFESSIONALS	1.13	1.13		.77	.77		.36	.36	
CLERKS									
SERVICE WORKERS AND SHOP AND MARKET SALES WORKERS	1.90	1.90		1.45	1.45		.45	.45	
SKILLED AGRICULTURAL AND FISHERY WORKERS	18.43	17.99	.44	17.88	17.44	.44	.54	.54	
CRAFT AND RELATED TRADES WORKERS	31.82	31.82		17.07	17.07		14.75	14.75	
PLANT AND MACHINE OPERATORS AND ASSEMBLERS	8.82	8.82		7.02	7.02		1.80	1.80	
ELEMENTARY(UNSKILLED) OCCUPATIONS	32.36	32.36		29.41	29.41		2.94	2.94	

PERCENTAGE DISTRIBUTION OF EMPLOYED PERSONS 10 YEARS OF AGE AND OVER SUFFERED OCCUPATIONAL INJURIES /DISEASES BY MAJOR OCCUPATION GROUP, SEX AND AREA 2010-11

TABLE-30.4 BALOCHISTAN

MAJOR OCCUPATION GROUP 1	ALL AREAS			RURAL			URBAN		
	TOTAL 2	MALE 3	FEMALE 4	TOTAL 5	MALE 6	FEMALE 7	TOTAL 8	MALE 9	FEMALE 10
TOTAL	100.00	100.00		79.18	79.18		20.82	20.82	
LEGISLATORS, SENIOR OFFICIALS AND MANAGERS	7.27	7.27		2.61	2.61		4.66	4.66	
PROFESSIONALS									
TECHNICIANS AND ASSOCIATE PROFESSIONALS	1.45	1.45		1.45	1.45				
CLERKS									
SERVICE WORKERS AND SHOP AND MARKET SALES WORKERS	2.00	2.00					2.00	2.00	
SKILLED AGRICULTURAL AND FISHERY WORKERS	42.68	42.68		41.76	41.76		.93	.93	
CRAFT AND RELATED TRADES WORKERS	12.08	12.08		5.17	5.17		6.91	6.91	
PLANT AND MACHINE OPERATORS AND ASSEMBLERS	12.58	12.58		10.76	10.76		1.82	1.82	
ELEMENTARY(UNSKILLED) OCCUPATIONS	21.93	21.93		17.42	17.42		4.50	4.50	

PERCENTAGE DISTRIBUTION OF EMPLOYED PERSONS 10 YEARS OF AGE AND OVER SUFFERED OCCUPATIONAL INJURIES
/DISEASES BY EMPLOYMENT STATUS, SEX, AREA AND PROVINCES 2010-11

TABLE-31

EMPLOYMENT STATUS	ALL AREAS			RURAL			URBAN		
	TOTAL	MALE	FEMALE	TOTAL	MALE	FEMALE	TOTAL	MALE	FEMALE
1	2	3	4	5	6	7	8	9	10
PAKISTAN	100.00	90.18	9.82	80.60	71.25	9.35	19.40	18.94	.47
EMPLOYER	.99	.99		.47	.47		.52	.52	
SELF EMPLOYED	40.87	40.48	.39	35.26	34.92	.34	5.61	5.56	.05
UNPAID FAMILY HELPER	21.99	13.38	8.61	20.49	12.09	8.40	1.50	1.30	.21
EMPLOYEE	36.15	35.33	.82	24.38	23.77	.61	11.77	11.56	.21
PUNJAB	58.79	51.32	7.47	48.05	41.00	7.05	10.74	10.33	.41
EMPLOYER	.69	.69		.31	.31		.38	.38	
SELF EMPLOYED	23.38	23.03	.36	20.01	19.71	.31	3.37	3.32	.05
UNPAID FAMILY HELPER	12.35	5.93	6.42	11.60	5.39	6.21	.75	.54	.21
EMPLOYEE	22.36	21.67	.69	16.12	15.59	.53	6.24	6.08	.16
SINDH	32.95	30.63	2.32	26.14	23.88	2.27	6.80	6.75	.05
EMPLOYER	.08	.08		.03	.03		.05	.05	
SELF EMPLOYED	14.57	14.57		13.05	13.05		1.51	1.51	
UNPAID FAMILY HELPER	8.84	6.65	2.19	8.27	6.08	2.19	.57	.57	
EMPLOYEE	9.46	9.33	.13	4.79	4.71	.08	4.67	4.62	.05
KHYBER PK	7.50	7.47	.03	5.80	5.77	.03	1.70	1.70	
EMPLOYER	.20	.20		.12	.12		.09	.09	
SELF EMPLOYED	2.75	2.71	.03	2.08	2.05	.03	.67	.67	
UNPAID FAMILY HELPER	.55	.55		.39	.39		.16	.16	
EMPLOYEE	4.01	4.01		3.22	3.22		.79	.79	
BALUCHISTAN	.77	.77		.61	.61		.16	.16	
EMPLOYER	.02	.02		.02	.02				
SELF EMPLOYED	.17	.17		.11	.11		.06	.06	
UNPAID FAMILY HELPER	.25	.25		.22	.22		.03	.03	
EMPLOYEE	.32	.32		.25	.25		.07	.07	

PERCENTAGE DISTRIBUTION OF EMPLOYED PERSONS 10 YEARS OF AGE AND OVER SUFFERED OCCUPATIONAL INJURIES /DISEASES BY TYPE OF TREATMENT RECEIVED, AREA, SEX AND PROVINCES 2010-11

TABLE-32

TYPE OF TREATMENT RECEIVED	ALL AREAS			RURAL			URBAN		
	TOTAL	MALE	FEMALE	TOTAL	MALE	FEMALE	TOTAL	MALE	FEMALE
1	2	3	4	5	6	7	8	9	10
PAKISTAN	100.00	90.18	9.82	80.60	71.25	9.35	19.40	18.94	.47
HOSPITALISED	8.84	8.33	.51	6.57	6.13	.44	2.27	2.20	.07
CONSULTED A DOCTOR OR OTHER	52.60	49.86	2.74	41.36	38.77	2.59	11.23	11.08	.15
MEDICAL PROFESSIONAL									
TOOK TIME OFF WORK	23.33	17.69	5.64	19.49	14.10	5.39	3.84	3.59	.25
NONE	15.23	14.31	.92	13.17	12.25	.92	2.06	2.06	
PUNJAB	58.79	51.32	7.47	48.05	41.00	7.05	10.74	10.33	.41
HOSPITALISED	4.38	4.06	.32	3.17	2.92	.26	1.21	1.14	.07
CONSULTED A DOCTOR OR OTHER	34.51	33.12	1.39	28.32	27.03	1.29	6.18	6.09	.10
MEDICAL PROFESSIONAL									
TOOK TIME OFF WORK	16.60	11.15	5.45	13.96	8.77	5.19	2.64	2.38	.25
NONE	3.30	2.99	.31	2.59	2.28	.31	.71	.71	
SINDH	32.95	30.63	2.32	26.14	23.88	2.27	6.80	6.75	.05
HOSPITALISED	3.00	2.81	.19	2.35	2.16	.19	.65	.65	
CONSULTED A DOCTOR OR OTHER	12.89	11.57	1.32	8.96	7.69	1.27	3.93	3.88	.05
MEDICAL PROFESSIONAL									
TOOK TIME OFF WORK	5.54	5.34	.20	4.60	4.40	.20	.93	.93	
NONE	11.52	10.91	.61	10.24	9.63	.61	1.28	1.28	
KHYBER PK	7.50	7.47	.03	5.80	5.77	.03	1.70	1.70	
HOSPITALISED	1.42	1.42		1.03	1.03		.39	.39	
CONSULTED A DOCTOR OR OTHER	4.84	4.81	.03	3.80	3.76	.03	1.04	1.04	
MEDICAL PROFESSIONAL									
TOOK TIME OFF WORK	1.05	1.05		.84	.84		.21	.21	
NONE	.19	.19		.14	.14		.05	.05	
BALUCHISTAN	.77	.77		.61	.61		.16	.16	
HOSPITALISED	.04	.04		.02	.02		.02	.02	
CONSULTED A DOCTOR OR OTHER	.36	.36		.29	.29		.07	.07	
MEDICAL PROFESSIONAL									
TOOK TIME OFF WORK	.15	.15		.09	.09		.06	.06	
NONE	.22	.22		.20	.20		.02	.02	

PERCENTAGE DISTRIBUTION OF UNEMPLOYED PERSONS 10 YEARS OF AGE AND OVER WHO WERE NOT AVAILABLE FOR WORK DUE TO CERTAIN REASONS BY SEX, AREA AND PROVINCE 2010-11

TABLE-33

REASONS OF NON-AVAILABILITY FOR WORK 1	ALL AREAS			RURAL			URBAN		
	TOTAL	MALE	FEMALE	TOTAL	MALE	FEMALE	TOTAL	MALE	FEMALE
	2	3	4	5	6	7	8	9	10
PAKISTAN	100.00	68.18	31.82	60.90	38.31	22.59	39.10	29.87	9.23
ILLNESS	58.39	35.47	22.93	35.80	19.64	16.16	22.59	15.83	6.77
WILL TAKE A JOB WITHIN A MONTH	3.00	2.80	.20	2.28	2.15	.13	.72	.65	.07
TEMPORARILY LAID OFF	7.07	3.18	3.89	5.07	1.82	3.25	2.00	1.36	.64
APPRENTICE AND NOT WILLING TO WORK	31.54	26.74	4.80	17.75	14.71	3.04	13.79	12.03	1.76
PUNJAB	74.97	53.17	21.80	47.05	31.09	15.96	27.92	22.08	5.84
ILLNESS	37.41	23.10	14.32	25.03	14.32	10.71	12.38	8.78	3.60
WILL TAKE A JOB WITHIN A MONTH	2.04	1.98	.07	1.51	1.51		.53	.46	.07
TEMPORARILY LAID OFF	4.63	1.96	2.67	3.07	.82	2.25	1.55	1.14	.42
APPRENTICE AND NOT WILLING TO WORK	30.88	26.14	4.74	17.43	14.43	3.00	13.45	11.70	1.75
SINDH	11.43	8.16	3.27	3.04	1.84	1.21	8.39	6.32	2.07
ILLNESS	10.35	7.19	3.16	2.54	1.39	1.14	7.81	5.80	2.02
WILL TAKE A JOB WITHIN A MONTH	.19	.19		.05	.05		.13	.13	
TEMPORARILY LAID OFF	.60	.52	.08	.40	.37	.04	.20	.15	.05
APPRENTICE AND NOT WILLING TO WORK	.29	.26	.03	.05	.02	.03	.24	.24	
KHYBER PK	12.39	6.47	5.92	9.90	5.15	4.75	2.49	1.32	1.16
ILLNESS	9.84	4.91	4.93	7.61	3.75	3.86	2.23	1.15	1.08
WILL TAKE A JOB WITHIN A MONTH	.77	.63	.13	.71	.58	.13	.05	.05	
TEMPORARILY LAID OFF	1.44	.60	.84	1.33	.56	.77	.12	.04	.07
APPRENTICE AND NOT WILLING TO WORK	.34	.33	.01	.25	.25		.09	.07	.01
BALUCHISTAN	1.21	.38	.83	.91	.24	.66	.30	.14	.16
ILLNESS	.79	.27	.52	.63	.18	.45	.17	.10	.07
WILL TAKE A JOB WITHIN A MONTH									
TEMPORARILY LAID OFF	.39	.10	.29	.27	.07	.20	.13	.04	.09
APPRENTICE AND NOT WILLING TO WORK	.02	.01	.02	.02		.02	.01	.01	

TABLE-34 PAKISTAN

LEVEL OF EDUCATION	AGE GROUPS (YEARS)												
	TOTAL UN-EMPLOYED	10-14 YEARS	15-19 YEARS	20-24 YEARS	25-29 YEARS	30-34 YEARS	35-39 YEARS	40-44 YEARS	45-49 YEARS	50-54 YEARS	55-59 YEARS	60-64 YEARS	65 YEARS AND OVER
1	2	3	4	5	6	7	8	9	10	11	12	13	14
BOTH SEXES	100.00	8.26	22.45	24.94	11.22	4.17	3.67	2.41	3.48	3.46	4.25	5.16	6.52
ILLITERATE	36.10	5.41	5.81	3.90	1.76	1.20	1.45	1.27	2.02	2.03	2.56	3.67	5.03
LITERATE	63.90	2.85	16.64	21.04	9.46	2.98	2.22	1.15	1.46	1.44	1.69	1.49	1.49
NO FORMAL EDUCATION	.31			.03	.06	.02			.03		.06	.02	.09
FORMAL EDUCATION	63.59	2.85	16.64	21.01	9.40	2.96	2.22	1.15	1.43	1.44	1.63	1.47	1.39
PRE-MATRIC	28.43	2.85	10.16	6.40	2.50	.87	.81	.60	.72	.88	1.03	.64	.99
MATRIC BUT BELOW INTER	16.48		4.79	5.65	2.04	1.01	.72	.26	.29	.42	.41	.57	.31
INTERMEDIATE BUT BELOW DEGREE	9.29		1.69	4.46	1.86	.29	.26	.19	.27	.09	.08	.10	.01
DEGREE, POST GRADUATE & PH.D	9.38			4.50	3.00	.79	.43	.10	.15	.05	.10	.17	.09
MALE	65.38	6.01	16.27	16.31	7.10	2.39	1.93	1.09	2.27	2.38	2.84	3.05	3.72
ILLITERATE	19.22	3.81	3.77	1.88	.58	.42	.48	.37	1.15	1.17	1.30	1.90	2.40
LITERATE	46.15	2.20	12.51	14.42	6.53	1.97	1.45	.73	1.11	1.22	1.55	1.16	1.32
NO FORMAL EDUCATION	.24			.03	.06				.03		.06	.02	.04
FORMAL EDUCATION	45.91	2.20	12.51	14.39	6.47	1.97	1.45	.73	1.08	1.22	1.49	1.14	1.27
PRE-MATRIC	22.04	2.20	8.30	4.68	1.83	.60	.51	.32	.50	.80	.94	.48	.88
MATRIC BUT BELOW INTER	12.13		3.15	4.43	1.47	.71	.47	.21	.27	.28	.40	.43	.30
INTERMEDIATE BUT BELOW DEGREE	6.20		1.05	2.83	1.32	.27	.16	.11	.23	.09	.05	.08	.01
DEGREE, POST GRADUATE & PH.D	5.54			2.45	1.84	.39	.31	.08	.09	.05	.09	.15	.08
FEMALE	34.62	2.24	6.17	8.64	4.12	1.79	1.74	1.32	1.22	1.08	1.40	2.11	2.80
ILLITERATE	16.87	1.59	2.05	2.02	1.18	.78	.97	.90	.87	.86	1.26	1.78	2.63
LITERATE	17.75	.65	4.13	6.62	2.93	1.01	.77	.42	.35	.22	.14	.33	.17
NO FORMAL EDUCATION	.07					.02							.05
FORMAL EDUCATION	17.68	.65	4.13	6.62	2.93	.99	.77	.42	.35	.22	.14	.33	.12
PRE-MATRIC	6.39	.65	1.85	1.72	.67	.27	.30	.27	.22	.08	.09	.16	.11
MATRIC BUT BELOW INTER	4.35		1.64	1.22	.57	.31	.25	.05	.02	.14	.01	.14	.01
INTERMEDIATE BUT BELOW DEGREE	3.09		.64	1.63	.53	.01	.10	.09	.05		.03	.02	
DEGREE, POST GRADUATE & PH.D	3.85			2.06	1.16	.40	.12	.01	.06		.01	.02	.01

TABLE-34 (A) PAKISTAN RURAL

LEVEL OF EDUCATION	AGE GROUPS (YEARS)												
	TOTAL UN-EMPLOYED	10-14 YEARS	15-19 YEARS	20-24 YEARS	25-29 YEARS	30-34 YEARS	35-39 YEARS	40-44 YEARS	45-49 YEARS	50-54 YEARS	55-59 YEARS	60-64 YEARS	65 YEARS AND OVER
1	2	3	4	5	6	7	8	9	10	11	12	13	14
BOTH SEXES	100.00	10.49	23.19	22.67	9.92	4.18	3.54	2.30	3.27	3.40	3.85	4.86	8.33
ILLITERATE	43.02	7.07	6.91	4.17	2.18	1.45	1.79	1.24	2.13	2.40	2.89	4.06	6.74
LITERATE	56.98	3.42	16.28	18.50	7.74	2.73	1.75	1.06	1.13	.99	.96	.81	1.59
NO FORMAL EDUCATION	.34			.06	.11				.05			.03	.09
FORMAL EDUCATION	56.63	3.42	16.28	18.44	7.64	2.73	1.75	1.06	1.08	.99	.96	.77	1.50
PRE-MATRIC	27.96	3.42	10.01	6.03	2.42	.83	.62	.74	.70	.70	.59	.56	1.34
MATRIC BUT BELOW INTER	14.13		4.62	5.21	1.34	.90	.68	.17	.30	.23	.31	.22	.16
INTERMEDIATE BUT BELOW DEGREE	8.35		1.65	4.67	1.52	.27	.09	.11	.05				
DEGREE, POST GRADUATE & PH.D	6.19			2.53	2.36	.74	.37	.04	.03	.07	.06		
MALE	61.80	7.28	16.06	14.32	5.75	2.28	1.87	.96	2.03	2.11	1.98	2.52	4.63
ILLITERATE	20.67	4.75	4.03	1.64	.45	.42	.53	.29	1.13	1.26	1.07	1.88	3.22
LITERATE	41.12	2.54	12.03	12.68	5.29	1.86	1.34	.68	.90	.85	.91	.63	1.41
NO FORMAL EDUCATION	.25			.06	.11				.05			.03	
FORMAL EDUCATION	40.87	2.54	12.03	12.62	5.19	1.86	1.34	.68	.85	.85	.91	.60	1.41
PRE-MATRIC	21.31	2.54	7.88	4.30	1.77	.63	.47	.43	.50	.56	.54	.45	1.24
MATRIC BUT BELOW INTER	10.43		3.06	3.91	.98	.59	.59	.17	.30	.23	.31	.15	.16
INTERMEDIATE BUT BELOW DEGREE	5.75		1.09	3.28	1.01	.27	.03	.04	.02				
DEGREE, POST GRADUATE & PH.D	3.39			1.12	1.43	.38	.26	.04	.03	.07	.06		
FEMALE	38.20	3.21	7.12	8.35	4.18	1.90	1.67	1.34	1.23	1.29	1.87	2.35	3.70
ILLITERATE	22.35	2.32	2.87	2.53	1.73	1.03	1.26	.95	1.00	1.14	1.82	2.17	3.51
LITERATE	15.85	.89	4.25	5.82	2.45	.87	.41	.39	.23	.14	.05	.17	.18
NO FORMAL EDUCATION	.09												.09
FORMAL EDUCATION	15.76	.89	4.25	5.82	2.45	.87	.41	.39	.23	.14	.05	.17	.09
PRE-MATRIC	6.65	.89	2.13	1.73	.65	.20	.15	.31	.20	.14	.05	.10	.09
MATRIC BUT BELOW INTER	3.70		1.56	1.30	.37	.31	.09					.07	
INTERMEDIATE BUT BELOW DEGREE	2.61		.56	1.38	.50		.06	.07	.03				
DEGREE, POST GRADUATE & PH.D	2.80			1.41	.93	.36	.11						

TABLE-34 (B) PAKISTAN URBAN

LEVEL OF EDUCATION	AGE GROUPS (YEARS)												
	TOTAL UN-EMPLOYED	10-14 YEARS	15-19 YEARS	20-24 YEARS	25-29 YEARS	30-34 YEARS	35-39 YEARS	40-44 YEARS	45-49 YEARS	50-54 YEARS	55-59 YEARS	60-64 YEARS	65 YEARS AND OVER
1	2	3	4	5	6	7	8	9	10	11	12	13	14
BOTH SEXES	100.00	5.58	21.56	27.67	12.77	4.17	3.82	2.54	3.74	3.54	4.72	5.52	4.36
ILLITERATE	27.80	3.41	4.50	3.58	1.26	.90	1.04	1.30	1.89	1.57	2.16	3.21	2.99
LITERATE	72.20	2.17	17.06	24.09	11.51	3.27	2.79	1.24	1.86	1.97	2.56	2.31	1.36
NO FORMAL EDUCATION	.28					.05					.14		.10
FORMAL EDUCATION	71.92	2.17	17.06	24.09	11.51	3.23	2.79	1.24	1.86	1.97	2.43	2.31	1.27
PRE-MATRIC	29.00	2.17	10.34	6.83	2.59	.92	1.04	.42	.75	1.09	1.56	.73	.57
MATRIC BUT BELOW INTER	19.29		4.99	6.18	2.88	1.15	.78	.36	.28	.65	.54	.99	.48
INTERMEDIATE BUT BELOW DEGREE	10.42		1.73	4.22	2.26	.31	.47	.29	.54	.20	.17	.21	.01
DEGREE, POST GRADUATE & PH.D	13.20			6.86	3.77	.86	.50	.17	.29	.03	.15	.38	.20
MALE	69.66	4.49	16.53	18.69	8.73	2.52	2.00	1.25	2.55	2.71	3.88	3.69	2.63
ILLITERATE	17.48	2.69	3.45	2.17	.73	.43	.42	.46	1.18	1.05	1.57	1.91	1.43
LITERATE	52.18	1.80	13.08	16.52	8.00	2.09	1.58	.79	1.37	1.66	2.31	1.78	1.21
NO FORMAL EDUCATION	.24										.14		.10
FORMAL EDUCATION	51.94	1.80	13.08	16.52	8.00	2.09	1.58	.79	1.37	1.66	2.17	1.78	1.11
PRE-MATRIC	22.93	1.80	8.81	5.13	1.91	.56	.56	.19	.50	1.09	1.41	.51	.45
MATRIC BUT BELOW INTER	14.15		3.26	5.06	2.06	.85	.34	.26	.23	.33	.52	.76	.46
INTERMEDIATE BUT BELOW DEGREE	6.75		1.01	2.30	1.70	.28	.31	.19	.47	.20	.10	.18	.01
DEGREE, POST GRADUATE & PH.D	8.11			4.03	2.34	.39	.37	.14	.16	.03	.13	.33	.18
FEMALE	30.34	1.09	5.03	8.98	4.04	1.65	1.82	1.29	1.20	.83	.85	1.83	1.72
ILLITERATE	10.32	.72	1.06	1.41	.53	.47	.61	.84	.71	.52	.59	1.30	1.57
LITERATE	20.02	.37	3.98	7.58	3.51	1.18	1.21	.46	.49	.31	.26	.53	.16
NO FORMAL EDUCATION	.05					.05							
FORMAL EDUCATION	19.97	.37	3.98	7.58	3.51	1.14	1.21	.46	.49	.31	.26	.53	.16
PRE-MATRIC	6.07	.37	1.52	1.70	.69	.35	.48	.23	.25		.15	.22	.13
MATRIC BUT BELOW INTER	5.14		1.73	1.12	.82	.30	.45	.10	.05	.31	.02	.23	.02
INTERMEDIATE BUT BELOW DEGREE	3.67		.73	1.92	.57	.03	.16	.10	.07		.07	.04	
DEGREE, POST GRADUATE & PH.D	5.09			2.83	1.44	.46	.12	.03	.13		.02	.04	.01

TABLE-34.1 PUNJAB

LEVEL OF EDUCATION	AGE GROUPS (YEARS)												
	TOTAL UN-EMPLOYED	10-14 YEARS	15-19 YEARS	20-24 YEARS	25-29 YEARS	30-34 YEARS	35-39 YEARS	40-44 YEARS	45-49 YEARS	50-54 YEARS	55-59 YEARS	60-64 YEARS	65 YEARS AND OVER
1	2	3	4	5	6	7	8	9	10	11	12	13	14
BOTH SEXES	100.00	10.91	23.33	22.04	9.57	4.39	3.78	2.63	4.25	3.24	4.15	4.59	7.13
ILLITERATE	39.17	6.76	6.30	4.13	2.04	1.66	1.65	1.43	2.37	1.91	2.31	3.19	5.41
LITERATE	60.83	4.14	17.03	17.91	7.53	2.73	2.13	1.19	1.88	1.32	1.84	1.40	1.72
NO FORMAL EDUCATION	.38			.05	.07	.03					.06	.01	.15
FORMAL EDUCATION	60.45	4.14	17.03	17.86	7.46	2.70	2.13	1.19	1.88	1.32	1.78	1.39	1.57
PRE-MATRIC	32.29	4.14	11.65	6.50	2.13	.96	1.04	.71	1.05	.96	1.25	.65	1.23
MATRIC BUT BELOW INTER	14.09		4.15	4.76	1.50	.92	.66	.23	.37	.30	.32	.56	.32
INTERMEDIATE BUT BELOW DEGREE	6.97		1.23	3.09	1.41	.23	.18	.26	.40		.12	.06	
DEGREE, POST GRADUATE & PH.D	7.10			3.51	2.42	.59	.25		.06	.06	.09	.11	.02
MALE	62.34	8.32	17.02	12.98	4.82	2.43	1.66	.77	2.65	2.23	2.74	2.59	4.12
ILLITERATE	20.28	5.08	4.08	1.86	.52	.62	.35	.20	1.24	1.13	1.09	1.48	2.63
LITERATE	42.06	3.24	12.94	11.13	4.29	1.81	1.31	.58	1.41	1.09	1.65	1.11	1.50
NO FORMAL EDUCATION	.26			.05	.07						.06	.01	.07
FORMAL EDUCATION	41.79	3.24	12.94	11.07	4.22	1.81	1.31	.58	1.41	1.09	1.59	1.10	1.42
PRE-MATRIC	24.06	3.24	9.49	4.23	1.29	.62	.59	.26	.70	.91	1.13	.50	1.10
MATRIC BUT BELOW INTER	10.22		2.66	3.66	1.00	.69	.48	.20	.34	.13	.30	.46	.32
INTERMEDIATE BUT BELOW DEGREE	4.24		.79	1.66	.88	.23	.08	.12	.34		.07	.06	
DEGREE, POST GRADUATE & PH.D	3.28			1.53	1.05	.27	.16		.03	.06	.09	.08	.01
FEMALE	37.66	2.58	6.31	9.05	4.75	1.96	2.12	1.86	1.60	1.01	1.41	2.00	3.01
ILLITERATE	18.89	1.68	2.22	2.27	1.52	1.04	1.30	1.24	1.14	.78	1.22	1.71	2.78
LITERATE	18.77	.90	4.09	6.78	3.24	.92	.82	.62	.47	.23	.19	.29	.23
NO FORMAL EDUCATION	.11					.03							.08
FORMAL EDUCATION	18.66	.90	4.09	6.78	3.24	.89	.82	.62	.47	.23	.19	.29	.15
PRE-MATRIC	8.23	.90	2.15	2.27	.84	.34	.45	.45	.35	.06	.12	.15	.14
MATRIC BUT BELOW INTER	3.87		1.49	1.11	.50	.23	.19	.03	.04	.17	.02	.10	
INTERMEDIATE BUT BELOW DEGREE	2.73		.44	1.43	.53		.09	.14	.05		.05		
DEGREE, POST GRADUATE & PH.D	3.82			1.98	1.37	.31	.09		.02			.03	.01

TABLE-34.1 (A) PUNJAB RURAL

LEVEL OF EDUCATION	AGE GROUPS (YEARS)												
	TOTAL UN-EM- PLOYED	10-14 YEARS	15-19 YEARS	20-24 YEARS	25-29 YEARS	30-34 YEARS	35-39 YEARS	40-44 YEARS	45-49 YEARS	50-54 YEARS	55-59 YEARS	60-64 YEARS	65 YEARS AND OVER
1	2	3	4	5	6	7	8	9	10	11	12	13	14
BOTH SEXES	100.00	12.40	22.69	20.41	8.92	4.33	3.87	2.57	3.76	3.48	3.73	4.58	9.26
ILLITERATE	45.56	7.76	7.12	4.24	2.56	1.85	2.03	1.57	2.45	2.46	2.59	3.65	7.27
LITERATE	54.44	4.64	15.57	16.16	6.36	2.47	1.84	1.00	1.31	1.01	1.15	.93	2.00
NO FORMAL EDUCATION	.36			.09	.12							.02	.13
FORMAL EDUCATION	54.08	4.64	15.57	16.08	6.24	2.47	1.84	1.00	1.31	1.01	1.15	.92	1.86
PRE-MATRIC	31.80	4.64	10.69	6.87	2.26	.93	.78	.74	.97	.80	.84	.60	1.69
MATRIC BUT BELOW INTER	11.67		3.60	4.30	1.02	.71	.66	.15	.33	.11	.30	.32	.17
INTERMEDIATE BUT BELOW DEGREE	6.25		1.28	3.10	1.34	.28	.13	.11	.01				
DEGREE, POST GRADUATE & PH.D	4.37			1.80	1.62	.55	.28			.10			
MALE	60.97	9.17	16.22	12.52	4.16	2.31	1.71	.69	2.20	2.35	2.04	2.21	5.38
ILLITERATE	22.02	5.63	4.24	1.67	.51	.59	.41	.27	1.21	1.44	.97	1.47	3.62
LITERATE	38.95	3.55	11.98	10.84	3.65	1.72	1.30	.42	1.00	.91	1.07	.74	1.76
NO FORMAL EDUCATION	.22			.09	.12							.02	
FORMAL EDUCATION	38.73	3.55	11.98	10.76	3.53	1.72	1.30	.42	1.00	.91	1.07	.73	1.76
PRE-MATRIC	23.94	3.55	8.61	4.68	1.40	.63	.55	.27	.67	.70	.77	.51	1.59
MATRIC BUT BELOW INTER	8.74		2.34	3.35	.80	.45	.53	.15	.33	.11	.30	.22	.17
INTERMEDIATE BUT BELOW DEGREE	4.13		1.04	1.94	.83	.28	.04						
DEGREE, POST GRADUATE & PH.D	1.92			.79	.49	.36	.18			.10			
FEMALE	39.03	3.23	6.47	7.89	4.76	2.01	2.17	1.88	1.56	1.12	1.69	2.37	3.88
ILLITERATE	23.54	2.14	2.88	2.57	2.05	1.26	1.62	1.30	1.25	1.02	1.62	2.18	3.65
LITERATE	15.48	1.09	3.59	5.32	2.71	.75	.55	.58	.31	.10	.07	.19	.23
NO FORMAL EDUCATION	.13												.13
FORMAL EDUCATION	15.35	1.09	3.59	5.32	2.71	.75	.55	.58	.31	.10	.07	.19	.10
PRE-MATRIC	7.86	1.09	2.08	2.18	.85	.30	.23	.47	.30	.10	.07	.09	.10
MATRIC BUT BELOW INTER	2.93		1.26	.96	.22	.26	.13					.10	
INTERMEDIATE BUT BELOW DEGREE	2.12		.24	1.16	.50		.09	.11	.01				
DEGREE, POST GRADUATE & PH.D	2.45			1.02	1.14	.19	.10						

TABLE-34.1 (B) PUNJAB URBAN

LEVEL OF EDUCATION	AGE GROUPS (YEARS)												
	TOTAL UN-EMPLOYED	10-14 YEARS	15-19 YEARS	20-24 YEARS	25-29 YEARS	30-34 YEARS	35-39 YEARS	40-44 YEARS	45-49 YEARS	50-54 YEARS	55-59 YEARS	60-64 YEARS	65 YEARS AND OVER
1	2	3	4	5	6	7	8	9	10	11	12	13	14
BOTH SEXES	100.00	8.71	24.27	24.43	10.53	4.47	3.65	2.72	4.97	2.89	4.77	4.60	4.00
ILLITERATE	29.78	5.29	5.08	3.96	1.28	1.37	1.10	1.24	2.26	1.10	1.91	2.53	2.67
LITERATE	70.22	3.42	19.18	20.47	9.25	3.11	2.54	1.49	2.72	1.78	2.86	2.08	1.33
NO FORMAL EDUCATION	.41					.08					.15		.18
FORMAL EDUCATION	69.81	3.42	19.18	20.47	9.25	3.03	2.54	1.49	2.72	1.78	2.71	2.08	1.15
PRE-MATRIC	33.00	3.42	13.06	5.96	1.95	1.01	1.42	.66	1.17	1.21	1.85	.73	.57
MATRIC BUT BELOW INTER	17.65		4.96	5.44	2.20	1.23	.68	.35	.44	.58	.34	.92	.53
INTERMEDIATE BUT BELOW DEGREE	8.04		1.17	3.07	1.51	.15	.25	.47	.97		.30	.15	
DEGREE, POST GRADUATE & PH.D	11.12			6.00	3.59	.64	.20		.14		.23	.27	.05
MALE	64.33	7.08	18.20	13.67	5.79	2.59	1.59	.90	3.31	2.04	3.77	3.14	2.27
ILLITERATE	17.71	4.28	3.85	2.13	.55	.66	.26	.09	1.28	.68	1.28	1.50	1.17
LITERATE	46.62	2.80	14.35	11.54	5.24	1.93	1.33	.81	2.03	1.36	2.49	1.65	1.10
NO FORMAL EDUCATION	.32										.15		.18
FORMAL EDUCATION	46.30	2.80	14.35	11.54	5.24	1.93	1.33	.81	2.03	1.36	2.34	1.65	.92
PRE-MATRIC	24.23	2.80	10.80	3.56	1.13	.60	.64	.25	.74	1.21	1.66	.49	.37
MATRIC BUT BELOW INTER	12.39		3.12	4.11	1.30	1.03	.41	.27	.36	.16	.30	.82	.53
INTERMEDIATE BUT BELOW DEGREE	4.40		.43	1.25	.95	.15	.15	.29	.85		.17	.15	
DEGREE, POST GRADUATE & PH.D	5.28			2.62	1.86	.15	.13		.09		.22	.19	.03
FEMALE	35.67	1.63	6.07	10.76	4.74	1.89	2.06	1.82	1.67	.84	1.00	1.46	1.73
ILLITERATE	12.07	1.01	1.24	1.83	.73	.71	.84	1.14	.98	.42	.63	1.03	1.51
LITERATE	23.60	.62	4.83	8.93	4.01	1.18	1.22	.68	.69	.42	.37	.43	.22
NO FORMAL EDUCATION	.08					.08							
FORMAL EDUCATION	23.52	.62	4.83	8.93	4.01	1.10	1.22	.68	.69	.42	.37	.43	.22
PRE-MATRIC	8.78	.62	2.26	2.40	.82	.41	.78	.41	.43		.20	.24	.20
MATRIC BUT BELOW INTER	5.26		1.83	1.32	.91	.20	.27	.08	.09	.42	.04	.10	
INTERMEDIATE BUT BELOW DEGREE	3.64		.74	1.82	.56		.10	.18	.12		.13		
DEGREE, POST GRADUATE & PH.D	5.84			3.39	1.72	.49	.07		.06		.01	.08	.02

TABLE-34.2 SINDH

LEVEL OF EDUCATION	AGE GROUPS (YEARS)												
	TOTAL UN-EMPLOYED	10-14 YEARS	15-19 YEARS	20-24 YEARS	25-29 YEARS	30-34 YEARS	35-39 YEARS	40-44 YEARS	45-49 YEARS	50-54 YEARS	55-59 YEARS	60-64 YEARS	65 YEARS AND OVER
1	2	3	4	5	6	7	8	9	10	11	12	13	14
BOTH SEXES	100.00	3.28	20.32	31.43	14.43	3.01	3.82	1.73	2.00	3.67	3.70	7.53	5.09
ILLITERATE	28.59	2.55	4.61	3.84	1.18	.35	.94	1.21	1.51	1.76	1.87	5.06	3.71
LITERATE	71.41	.73	15.71	27.59	13.25	2.66	2.88	.52	.49	1.91	1.83	2.47	1.38
NO FORMAL EDUCATION	.13										.13		
FORMAL EDUCATION	71.28	.73	15.71	27.59	13.25	2.66	2.88	.52	.49	1.91	1.70	2.47	1.38
PRE-MATRIC	24.85	.73	7.95	7.98	3.65	.60	.47	.09	.02	.82	1.03	.82	.69
MATRIC BUT BELOW INTER	19.67		4.84	6.77	3.67	.77	.97	.16	.02	.61	.60	.94	.32
INTERMEDIATE BUT BELOW DEGREE	13.65		2.93	6.09	2.85	.51	.57			.42		.28	
DEGREE, POST GRADUATE & PH.D	13.12			6.74	3.08	.78	.87	.27	.44	.07	.06	.43	.36
MALE	78.00	2.17	15.99	25.47	12.19	2.03	2.58	1.34	1.29	3.12	3.36	4.95	3.49
ILLITERATE	20.01	1.61	3.56	2.65	.87	.11	.76	.96	1.04	1.39	1.64	3.23	2.18
LITERATE	57.99	.56	12.43	22.82	11.32	1.93	1.82	.39	.25	1.74	1.71	1.72	1.30
NO FORMAL EDUCATION	.13										.13		
FORMAL EDUCATION	57.86	.56	12.43	22.82	11.32	1.93	1.82	.39	.25	1.74	1.59	1.72	1.30
PRE-MATRIC	21.01	.56	6.62	7.02	2.99	.41	.37	.09		.82	.95	.52	.65
MATRIC BUT BELOW INTER	15.69		3.62	6.14	3.20	.46	.32	.03	.02	.44	.60	.57	.29
INTERMEDIATE BUT BELOW DEGREE	10.50		2.19	4.30	2.46	.49	.44			.42		.20	
DEGREE, POST GRADUATE & PH.D	10.67			5.36	2.67	.57	.69	.26	.23	.07	.03	.43	.36
FEMALE	22.00	1.11	4.33	5.96	2.24	.98	1.23	.39	.71	.55	.34	2.58	1.60
ILLITERATE	8.58	.94	1.05	1.19	.31	.24	.18	.25	.47	.37	.23	1.83	1.53
LITERATE	13.42	.17	3.28	4.77	1.93	.74	1.06	.13	.24	.18	.12	.75	.07
NO FORMAL EDUCATION													
FORMAL EDUCATION	13.42	.17	3.28	4.77	1.93	.74	1.06	.13	.24	.18	.12	.75	.07
PRE-MATRIC	3.84	.17	1.33	.95	.65	.19	.09		.02		.08	.30	.04
MATRIC BUT BELOW INTER	3.98		1.21	.63	.47	.31	.65	.12		.18		.37	.04
INTERMEDIATE BUT BELOW DEGREE	3.15		.73	1.80	.39	.03	.13					.08	
DEGREE, POST GRADUATE & PH.D	2.45			1.38	.41	.21	.19	.01	.21		.03		

TABLE-34.2 (A) SINDH RURAL

LEVEL OF EDUCATION	AGE GROUPS (YEARS)												
	TOTAL UN-EMPLOYED	10-14 YEARS	15-19 YEARS	20-24 YEARS	25-29 YEARS	30-34 YEARS	35-39 YEARS	40-44 YEARS	45-49 YEARS	50-54 YEARS	55-59 YEARS	60-64 YEARS	65 YEARS AND OVER
1	2	3	4	5	6	7	8	9	10	11	12	13	14
BOTH SEXES	100.00	9.54	25.36	27.67	11.51	3.74	2.10	.96	2.32	1.02	.96	8.97	5.84
ILLITERATE	40.51	8.32	6.83	4.85	1.12	1.12	.80	.53	2.32	.63	.96	7.95	5.09
LITERATE	59.49	1.22	18.53	22.82	10.40	2.63	1.30	.43		.39		1.02	.75
NO FORMAL EDUCATION	59.49	1.22	18.53	22.82	10.40	2.63	1.30	.43		.39		1.02	.75
FORMAL EDUCATION													
PRE-MATRIC	23.38	1.22	9.88	5.67	4.01			.43		.39		1.02	.75
MATRIC BUT BELOW INTER	12.72		4.24	4.68	2.65	.47	.68						
INTERMEDIATE BUT BELOW DEGREE	14.53		4.41	8.48	.68	.96							
DEGREE, POST GRADUATE & PH.D	8.86			3.98	3.06	1.20	.62						
MALE	73.46	5.43	19.19	22.19	9.71	1.81	2.10	.73	1.14	.78	.96	5.19	4.23
ILLITERATE	25.34	5.00	5.57	2.73	.27		.80	.30	1.14	.39	.96	4.70	3.48
LITERATE	48.13	.43	13.61	19.46	9.44	1.81	1.30	.43		.39		.49	.75
NO FORMAL EDUCATION													
FORMAL EDUCATION	48.13	.43	13.61	19.46	9.44	1.81	1.30	.43		.39		.49	.75
PRE-MATRIC	16.09	.43	6.34	4.19	3.06			.43		.39		.49	.75
MATRIC BUT BELOW INTER	11.56		3.90	4.34	2.65		.68						
INTERMEDIATE BUT BELOW DEGREE	12.43		3.38	7.42	.68	.96							
DEGREE, POST GRADUATE & PH.D	8.05			3.52	3.06	.86	.62						
FEMALE	26.54	4.11	6.17	5.49	1.80	1.93		.22	1.18	.24		3.78	1.61
ILLITERATE	15.18	3.32	1.26	2.12	.85	1.12		.22	1.18	.24		3.25	1.61
LITERATE	11.36	.79	4.91	3.36	.95	.81						.53	
NO FORMAL EDUCATION													
FORMAL EDUCATION	11.36	.79	4.91	3.36	.95	.81						.53	
PRE-MATRIC	7.29	.79	3.54	1.48	.95							.53	
MATRIC BUT BELOW INTER	1.16		.34	.34		.47							
INTERMEDIATE BUT BELOW DEGREE	2.10		1.03	1.07									
DEGREE, POST GRADUATE & PH.D	.81			.47		.34							

TABLE-34.2 (B) SINDH URBAN

LEVEL OF EDUCATION	AGE GROUPS (YEARS)												
	TOTAL UN-EMPLOYED	10-14 YEARS	15-19 YEARS	20-24 YEARS	25-29 YEARS	30-34 YEARS	35-39 YEARS	40-44 YEARS	45-49 YEARS	50-54 YEARS	55-59 YEARS	60-64 YEARS	65 YEARS AND OVER
1	2	3	4	5	6	7	8	9	10	11	12	13	14
BOTH SEXES	100.00	1.57	18.94	32.46	15.23	2.81	4.29	1.94	1.91	4.40	4.45	7.13	4.88
ILLITERATE	25.33	.98	4.00	3.57	1.19	.14	.97	1.40	1.29	2.07	2.12	4.27	3.33
LITERATE	74.67	.59	14.94	28.89	14.03	2.67	3.31	.54	.62	2.33	2.33	2.86	1.55
NO FORMAL EDUCATION	.16										.16		
FORMAL EDUCATION	74.51	.59	14.94	28.89	14.03	2.67	3.31	.54	.62	2.33	2.17	2.86	1.55
PRE-MATRIC	25.25	.59	7.42	8.61	3.55	.77	.60		.03	.94	1.32	.77	.67
MATRIC BUT BELOW INTER	21.57		5.00	7.34	3.95	.85	1.05	.20	.03	.78	.77	1.19	.41
INTERMEDIATE BUT BELOW DEGREE	13.41		2.52	5.44	3.45	.39	.73			.53		.35	
DEGREE, POST GRADUATE & PH.D	14.28			7.50	3.09	.66	.94	.34	.56	.08	.08	.55	.46
MALE	79.23	1.28	15.11	26.37	12.87	2.09	2.72	1.51	1.33	3.76	4.01	4.88	3.28
ILLITERATE	18.55	.69	3.01	2.63	1.04	.14	.75	1.14	1.01	1.66	1.83	2.83	1.83
LITERATE	60.69	.59	12.11	23.74	11.84	1.96	1.97	.37	.32	2.10	2.18	2.05	1.46
NO FORMAL EDUCATION	.16										.16		
FORMAL EDUCATION	60.52	.59	12.11	23.74	11.84	1.96	1.97	.37	.32	2.10	2.02	2.05	1.46
PRE-MATRIC	22.36	.59	6.69	7.80	2.97	.52	.48			.94	1.21	.53	.63
MATRIC BUT BELOW INTER	16.82		3.55	6.63	3.35	.59	.22	.04	.03	.55	.77	.72	.37
INTERMEDIATE BUT BELOW DEGREE	9.97		1.87	3.45	2.95	.36	.56			.53		.25	
DEGREE, POST GRADUATE & PH.D	11.38			5.86	2.57	.49	.70	.33	.29	.08	.04	.55	.46
FEMALE	20.77	.29	3.82	6.08	2.35	.72	1.57	.43	.58	.63	.44	2.25	1.60
ILLITERATE	6.78	.29	.99	.94	.16		.22	.26	.28	.41	.29	1.44	1.51
LITERATE	13.98		2.83	5.15	2.20	.72	1.35	.17	.30	.22	.15	.81	.09
NO FORMAL EDUCATION													
FORMAL EDUCATION	13.98		2.83	5.15	2.20	.72	1.35	.17	.30	.22	.15	.81	.09
PRE-MATRIC	2.89		.73	.81	.57	.25	.12		.03		.11	.24	.05
MATRIC BUT BELOW INTER	4.75		1.45	.71	.60	.26	.83	.16		.22		.47	.05
INTERMEDIATE BUT BELOW DEGREE	3.44		.65	1.99	.50	.03	.16					.10	
DEGREE, POST GRADUATE & PH.D	2.90			1.63	.52	.17	.24	.01	.27		.04		

TABLE-34.3 KHYBER PK

LEVEL OF EDUCATION	AGE GROUPS (YEARS)												
	TOTAL UN-EMPLOYED	10-14 YEARS	15-19 YEARS	20-24 YEARS	25-29 YEARS	30-34 YEARS	35-39 YEARS	40-44 YEARS	45-49 YEARS	50-54 YEARS	55-59 YEARS	60-64 YEARS	65 YEARS AND OVER
1	2	3	4	5	6	7	8	9	10	11	12	13	14
BOTH SEXES	100.00	4.48	21.97	26.19	12.92	4.87	3.28	2.59	2.80	4.10	5.56	4.82	6.43
ILLITERATE	34.53	3.66	5.48	3.32	1.45	.40	1.31	.67	1.49	2.66	4.44	4.08	5.57
LITERATE	65.47	.82	16.49	22.87	11.48	4.47	1.97	1.92	1.31	1.43	1.11	.74	.86
NO FORMAL EDUCATION	.35				.09				.19			.08	
FORMAL EDUCATION	65.12	.82	16.49	22.87	11.39	4.47	1.97	1.92	1.12	1.43	1.11	.66	.86
PRE-MATRIC	20.18	.82	7.75	4.23	2.67	.91	.45	.91	.46	.72	.29	.42	.55
MATRIC BUT BELOW INTER	21.10		6.96	7.13	1.92	1.79	.72	.53	.35	.68	.57	.16	.29
INTERMEDIATE BUT BELOW DEGREE	10.66		1.79	6.15	1.83	.20	.21	.23	.18	.03	.03		.02
DEGREE, POST GRADUATE & PH.D	13.17			5.36	4.96	1.57	.60	.26	.13		.22	.08	
MALE	59.54	2.55	13.57	15.14	8.47	2.86	2.29	2.13	2.32	2.11	2.76	2.69	2.65
ILLITERATE	14.75	2.05	2.74	1.05	.39	.12	.59	.29	1.09	.95	1.65	1.95	1.88
LITERATE	44.78	.51	10.82	14.09	8.08	2.74	1.69	1.84	1.23	1.16	1.11	.74	.77
NO FORMAL EDUCATION	.35				.09				.19			.08	
FORMAL EDUCATION	44.43	.51	10.82	14.09	7.99	2.74	1.69	1.84	1.04	1.16	1.11	.66	.77
PRE-MATRIC	17.20	.51	6.30	3.50	2.62	.84	.45	.91	.46	.45	.29	.42	.46
MATRIC BUT BELOW INTER	14.06		4.09	4.66	.83	1.18	.72	.53	.35	.68	.57	.16	.29
INTERMEDIATE BUT BELOW DEGREE	6.09		.43	3.95	1.01	.20	.08	.23	.11	.03	.03		.02
DEGREE, POST GRADUATE & PH.D	7.08			1.98	3.53	.51	.45	.18	.13		.22	.08	
FEMALE	40.46	1.93	8.40	11.05	4.45	2.01	1.00	.46	.47	1.99	2.79	2.13	3.78
ILLITERATE	19.77	1.62	2.73	2.27	1.05	.28	.72	.38	.40	1.71	2.79	2.13	3.68
LITERATE	20.69	.31	5.67	8.78	3.39	1.73	.28	.08	.07	.27			.10
NO FORMAL EDUCATION													
FORMAL EDUCATION	20.69	.31	5.67	8.78	3.39	1.73	.28	.08	.07	.27			.10
PRE-MATRIC	2.99	.31	1.44	.73	.06	.07				.27			.10
MATRIC BUT BELOW INTER	7.04		2.87	2.47	1.09	.61							
INTERMEDIATE BUT BELOW DEGREE	4.57		1.35	2.20	.82		.13		.07				
DEGREE, POST GRADUATE & PH.D	6.09			3.38	1.43	1.06	.15	.08					

TABLE-34.3 (A) KHYBER PK RURAL

LEVEL OF EDUCATION	AGE GROUPS (YEARS)												
	TOTAL UN-EMPLOYED	10-14 YEARS	15-19 YEARS	20-24 YEARS	25-29 YEARS	30-34 YEARS	35-39 YEARS	40-44 YEARS	45-49 YEARS	50-54 YEARS	55-59 YEARS	60-64 YEARS	65 YEARS AND OVER
1	2	3	4	5	6	7	8	9	10	11	12	13	14
BOTH SEXES	100.00	5.05	23.82	26.59	11.86	4.08	3.32	2.12	2.38	3.91	5.34	4.69	6.84
ILLITERATE	36.58	4.28	6.08	3.90	1.43	.26	1.50	.51	1.24	2.65	4.48	4.26	5.99
LITERATE	63.42	.77	17.74	22.69	10.43	3.82	1.83	1.60	1.14	1.27	.86	.43	.85
NO FORMAL EDUCATION	.45				.11				.24			.10	
FORMAL EDUCATION	62.96	.77	17.74	22.69	10.32	3.82	1.83	1.60	.90	1.27	.86	.33	.85
PRE-MATRIC	20.06	.77	8.48	4.06	2.58	.90	.44	.94	.22	.58	.12	.33	.63
MATRIC BUT BELOW INTER	21.64		7.57	7.84	1.66	1.73	.80	.32	.35	.68	.46		.22
INTERMEDIATE BUT BELOW DEGREE	10.59		1.68	6.66	1.87			.17	.20				
DEGREE, POST GRADUATE & PH.D	10.67			4.12	4.21	1.18	.59	.17	.12		.28		
MALE	58.96	2.89	14.15	15.10	8.27	2.57	2.37	1.97	2.05	1.85	2.29	2.69	2.74
ILLITERATE	15.42	2.41	2.63	1.20	.32	.09	.73	.37	1.01	.94	1.43	2.27	2.02
LITERATE	43.54	.48	11.52	13.90	7.95	2.48	1.64	1.60	1.04	.92	.86	.43	.72
NO FORMAL EDUCATION	.45				.11				.24			.10	
FORMAL EDUCATION	43.09	.48	11.52	13.90	7.84	2.48	1.64	1.60	.80	.92	.86	.33	.72
PRE-MATRIC	16.88	.48	6.70	3.42	2.58	.90	.44	.94	.22	.23	.12	.33	.50
MATRIC BUT BELOW INTER	14.34		4.54	5.02	.67	1.28	.80	.32	.35	.68	.46		.22
INTERMEDIATE BUT BELOW DEGREE	6.05		.28	4.36	1.13			.17	.11				
DEGREE, POST GRADUATE & PH.D	5.82			1.09	3.46	.30	.40	.17	.12		.28		
FEMALE	41.04	2.16	9.67	11.49	3.59	1.51	.96	.15	.33	2.06	3.05	2.00	4.10
ILLITERATE	21.17	1.87	3.45	2.70	1.10	.17	.77	.15	.23	1.71	3.05	2.00	3.97
LITERATE	19.88	.29	6.22	8.79	2.48	1.34	.19		.09	.35			.13
NO FORMAL EDUCATION													
FORMAL EDUCATION	19.88	.29	6.22	8.79	2.48	1.34	.19		.09	.35			.13
PRE-MATRIC	3.18	.29	1.78	.64						.35			.13
MATRIC BUT BELOW INTER	7.30		3.03	2.82	.99	.46							
INTERMEDIATE BUT BELOW DEGREE	4.54		1.40	2.30	.75				.09				
DEGREE, POST GRADUATE & PH.D	4.85			3.03	.75	.88	.19						

TABLE-34.3 (B) KHYBER PK URBAN

LEVEL OF EDUCATION	AGE GROUPS (YEARS)												
	TOTAL UN-EMPLOYED	10-14 YEARS	15-19 YEARS	20-24 YEARS	25-29 YEARS	30-34 YEARS	35-39 YEARS	40-44 YEARS	45-49 YEARS	50-54 YEARS	55-59 YEARS	60-64 YEARS	65 YEARS AND OVER
1	2	3	4	5	6	7	8	9	10	11	12	13	14
BOTH SEXES	100.00	2.44	15.31	24.76	16.75	7.69	3.14	4.29	4.30	4.76	6.32	5.28	4.97
ILLITERATE	27.13	1.44	3.29	1.22	1.51	.90	.65	1.24	2.39	2.73	4.30	3.43	4.04
LITERATE	72.87	1.00	12.02	23.54	15.24	6.79	2.50	3.05	1.91	2.03	2.02	1.85	.93
NO FORMAL EDUCATION	72.87	1.00	12.02	23.54	15.24	6.79	2.50	3.05	1.91	2.03	2.02	1.85	.93
FORMAL EDUCATION													
PRE-MATRIC	20.61	1.00	5.09	4.84	3.03	.93	.48	.79	1.30	1.23	.90	.74	.28
MATRIC BUT BELOW INTER	19.18		4.78	4.57	2.87	1.98	.44	1.27	.33	.66	.98	.74	.57
INTERMEDIATE BUT BELOW DEGREE	10.92		2.15	4.31	1.69	.94	.95	.42	.12	.14	.13		.08
DEGREE, POST GRADUATE & PH.D	22.16			9.82	7.65	2.94	.63	.57	.15		.02	.37	
MALE	61.62	1.34	11.47	15.27	9.20	3.89	2.01	2.69	3.30	3.04	4.45	2.65	2.31
ILLITERATE	12.37	.75	3.14	.48	.64	.24	.11		1.39	1.01	2.43	.80	1.38
LITERATE	49.25	.59	8.33	14.79	8.56	3.66	1.90	2.69	1.91	2.03	2.02	1.85	.93
NO FORMAL EDUCATION	49.25	.59	8.33	14.79	8.56	3.66	1.90	2.69	1.91	2.03	2.02	1.85	.93
FORMAL EDUCATION													
PRE-MATRIC	18.33	.59	4.87	3.77	2.76	.62	.48	.79	1.30	1.23	.90	.74	.28
MATRIC BUT BELOW INTER	13.06		2.47	3.37	1.40	.83	.44	1.27	.33	.66	.98	.74	.57
INTERMEDIATE BUT BELOW DEGREE	6.24		.99	2.47	.62	.94	.35	.42	.12	.14	.13		.08
DEGREE, POST GRADUATE & PH.D	11.61			5.18	3.78	1.27	.63	.22	.15		.02	.37	
FEMALE	38.38	1.10	3.84	9.50	7.55	3.80	1.14	1.60	1.00	1.71	1.87	2.62	2.65
ILLITERATE	14.76	.69	.15	.74	.87	.67	.54	1.24	1.00	1.71	1.87	2.62	2.65
LITERATE	23.62	.40	3.69	8.75	6.68	3.13	.60	.36					
NO FORMAL EDUCATION	23.62	.40	3.69	8.75	6.68	3.13	.60	.36					
FORMAL EDUCATION													
PRE-MATRIC	2.28	.40	.22	1.07	.26	.31							
MATRIC BUT BELOW INTER	6.12		2.31	1.19	1.47	1.15							
INTERMEDIATE BUT BELOW DEGREE	4.68		1.16	1.84	1.07		.60						
DEGREE, POST GRADUATE & PH.D	10.55			4.64	3.87	1.68		.36					

TABLE-34.4 BALOCHISTAN

LEVEL OF EDUCATION	AGE GROUPS (YEARS)												
	TOTAL UN-EMPLOYED	10-14 YEARS	15-19 YEARS	20-24 YEARS	25-29 YEARS	30-34 YEARS	35-39 YEARS	40-44 YEARS	45-49 YEARS	50-54 YEARS	55-59 YEARS	60-64 YEARS	65 YEARS AND OVER
1	2	3	4	5	6	7	8	9	10	11	12	13	14
BOTH SEXES	100.00	8.26	21.44	36.96	15.05	4.51	1.65	1.45	.69	3.30	2.72	.52	3.44
ILLITERATE	32.48	7.17	6.19	2.02	1.71	2.26	1.49	1.26	.69	3.30	2.60	.52	3.25
LITERATE	67.52	1.09	15.25	34.94	13.34	2.24	.17	.18			.12		.20
NO FORMAL EDUCATION	67.52	1.09	15.25	34.94	13.34	2.24	.17	.18			.12		.20
FORMAL EDUCATION													
PRE-MATRIC	11.48	1.09	6.05	3.40	.38	.40	.17						
MATRIC BUT BELOW INTER	20.50		7.22	9.84	2.72	.42		.18			.12		
INTERMEDIATE BUT BELOW DEGREE	24.70		1.99	16.72	5.47	.33							.20
DEGREE, POST GRADUATE & PH.D	10.85			4.99	4.76	1.10							
MALE	72.07	1.99	17.43	31.74	13.48	1.22	.74	.18	.18	1.51	1.23	.17	2.20
ILLITERATE	13.26	1.55	4.29	1.05	.66		.74		.18	1.51	1.11	.17	2.00
LITERATE	58.81	.43	13.14	30.69	12.82	1.22		.18			.12		.20
NO FORMAL EDUCATION	58.81	.43	13.14	30.69	12.82	1.22		.18			.12		.20
FORMAL EDUCATION													
PRE-MATRIC	8.50	.43	4.84	3.04	.18								
MATRIC BUT BELOW INTER	18.36		6.31	8.77	2.72	.25		.18			.12		
INTERMEDIATE BUT BELOW DEGREE	22.84		1.99	15.19	5.47								.20
DEGREE, POST GRADUATE & PH.D	9.11			3.68	4.45	.97							
FEMALE	27.93	6.27	4.01	5.22	1.56	3.29	.91	1.26	.51	1.79	1.49	.36	1.25
ILLITERATE	19.21	5.62	1.90	.97	1.05	2.26	.75	1.26	.51	1.79	1.49	.36	1.25
LITERATE	8.72	.66	2.11	4.25	.51	1.02	.17						
NO FORMAL EDUCATION	8.72	.66	2.11	4.25	.51	1.02	.17						
FORMAL EDUCATION													
PRE-MATRIC	2.98	.66	1.21	.35	.20	.40	.17						
MATRIC BUT BELOW INTER	2.14		.91	1.07		.16							
INTERMEDIATE BUT BELOW DEGREE	1.85			1.53		.33							
DEGREE, POST GRADUATE & PH.D	1.75			1.30	.31	.13							

TABLE-34.4 (B) BALOCHISTAN URBAN

LEVEL OF EDUCATION	AGE GROUPS (YEARS)												
	TOTAL UN-EMPLOYED	10-14 YEARS	15-19 YEARS	20-24 YEARS	25-29 YEARS	30-34 YEARS	35-39 YEARS	40-44 YEARS	45-49 YEARS	50-54 YEARS	55-59 YEARS	60-64 YEARS	65 YEARS AND OVER
1	2	3	4	5	6	7	8	9	10	11	12	13	14
BOTH SEXES	100.00	3.51	17.64	44.11	15.49	8.09	2.49	1.87	.50	.88	2.02	1.42	1.97
ILLITERATE	18.89	3.18	1.64	1.72	1.00	1.99	2.04	1.37	.50	.88	1.70	1.42	1.44
LITERATE	81.11	.33	16.00	42.39	14.50	6.10	.45	.50			.32		.53
NO FORMAL EDUCATION	81.11	.33	16.00	42.39	14.50	6.10	.45	.50			.32		.53
FORMAL EDUCATION													
PRE-MATRIC	16.02	.33	7.48	5.66	1.04	1.08	.45						
MATRIC BUT BELOW INTER	24.25		7.13	12.95	2.22	1.13		.50			.32		
INTERMEDIATE BUT BELOW DEGREE	22.13		1.40	15.55	3.76	.89							.53
DEGREE, POST GRADUATE & PH.D	18.70			8.22	7.48	3.00							
MALE	72.97	2.99	15.09	32.57	13.55	3.33		.50	.50		2.02	.45	1.97
ILLITERATE	9.26	2.66	1.16	.91	.45				.50		1.70	.45	1.44
LITERATE	63.71	.33	13.93	31.67	13.11	3.33		.50			.32		.53
NO FORMAL EDUCATION	63.71	.33	13.93	31.67	13.11	3.33		.50			.32		.53
FORMAL EDUCATION													
PRE-MATRIC	12.73	.33	7.21	4.70	.49								
MATRIC BUT BELOW INTER	19.11		5.32	10.05	2.22	.69		.50			.32		
INTERMEDIATE BUT BELOW DEGREE	17.09		1.40	11.40	3.76								.53
DEGREE, POST GRADUATE & PH.D	14.78			5.51	6.64	2.64							
FEMALE	27.03	.53	2.56	11.53	1.94	4.76	2.49	1.37		.88		.97	
ILLITERATE	9.62	.53	.48	.81	.55	1.99	2.04	1.37		.88		.97	
LITERATE	17.41		2.07	10.72	1.39	2.77	.45						
NO FORMAL EDUCATION	17.41		2.07	10.72	1.39	2.77	.45						
FORMAL EDUCATION													
PRE-MATRIC	3.29		.27	.95	.55	1.08	.45						
MATRIC BUT BELOW INTER	5.15		1.80	2.90		.44							
INTERMEDIATE BUT BELOW DEGREE	5.04			4.15		.89							
DEGREE, POST GRADUATE & PH.D	3.92			2.72	.85	.36							

PERCENTAGE DISTRIBUTION OF UNEMPLOYED PERSONS WITH PREVIOUS EXPERIENCE OF WORK BY MAJOR OCCUPATION GROUPS, SEX AND LEVEL OF EDUCATION, 2010-11

TABLE-35 PAKISTAN

LEVEL OF EDUCATION	MAJOR OCCUPATION GROUPS									
	TOTAL	LEGISLATORS, SENIOR OFFICIALS & MANAGER	PROFESSIONALS	TECHNICIANS & ASSOCIATE PROFESSIONALS	CLERKS	SEVICE WORKERS & SHOP & MARKET SALE WORKERS	SKILLED AGRICULTURAL AND FISHERY WORKERS	CRAFT & RELATED TRADES WORKERS	PLANT & MACHINE OPERATOR AND ASSEMBLERS	ELEMENTARY (UNSKILLED) OCCUPATIONS
1	2	3	4	5	6	7	8	9	10	11
BOTH SEXES	100.00	6.69	1.54	12.64	3.86	11.83	3.77	22.11	5.18	32.38
ILLITERATE	25.35	.99				1.72	1.46	4.68	1.49	15.02
LITERATE	74.65	5.70	1.54	12.64	3.86	10.12	2.31	17.44	3.69	17.35
NO FORMAL EDUCATION	.26							.26		
FORMAL EDUCATION	74.39	5.70	1.54	12.64	3.86	10.12	2.31	17.18	3.69	17.35
PRE-MATRIC	31.52	1.66		1.23	.18	3.66	1.15	9.01	2.25	12.38
MATRIC BUT BELOW INTER	19.84	2.06		1.38	1.15	3.60	.61	6.70	.99	3.35
INTERMEDIATE BUT BELOW DEGREE	11.80	1.14		3.46	1.98	2.21	.50	1.21	.26	1.04
DEGREE, POST GRADUATE & PH.D	11.24	.84	1.54	6.57	.55	.65	.06	.26	.19	.59
MALE	75.07	6.18	1.26	6.12	3.57	11.32	3.13	16.45	5.18	21.85
ILLITERATE	14.62	.99				1.72	.82	2.97	1.49	6.64
LITERATE	60.45	5.20	1.26	6.12	3.57	9.61	2.31	13.48	3.69	15.21
NO FORMAL EDUCATION	.26							.26		
FORMAL EDUCATION	60.19	5.20	1.26	6.12	3.57	9.61	2.31	13.22	3.69	15.21
PRE-MATRIC	26.42	1.41		.83	.18	3.38	1.15	6.45	2.25	10.77
MATRIC BUT BELOW INTER	17.30	1.80		.57	1.15	3.36	.61	5.57	.99	3.23
INTERMEDIATE BUT BELOW DEGREE	10.08	1.14		2.30	1.69	2.21	.50	.94	.26	1.04
DEGREE, POST GRADUATE & PH.D	6.40	.84	1.26	2.42	.55	.65	.06	.26	.19	.17
FEMALE	24.93	.50	.27	6.52	.29	.51	.65	5.67		10.53
ILLITERATE	10.73						.65	1.71		8.38
LITERATE	14.20	.50	.27	6.52	.29	.51		3.96		2.15
NO FORMAL EDUCATION										
FORMAL EDUCATION	14.20	.50	.27	6.52	.29	.51		3.96		2.15
PRE-MATRIC	5.10	.25		.40		.27		2.56		1.61
MATRIC BUT BELOW INTER	2.54	.25		.80		.23		1.13		.12
INTERMEDIATE BUT BELOW DEGREE	1.72			1.17	.29			.26		
DEGREE, POST GRADUATE & PH.D	4.84		.27	4.15						.42

PERCENTAGE DISTRIBUTION OF UNEMPLOYED PERSONS WITH PREVIOUS EXPERIENCE OF WORK BY MAJOR OCCUPATION GROUPS, SEX AND LEVEL OF EDUCATION, 2010-11

TABLE-35 (A) PAKISTAN RURAL

LEVEL OF EDUCATION	MAJOR OCCUPATION GROUPS									
	TOTAL	LEGISLATORS, SENIOR OFFICIALS & MANAGER	PROFESSIONALS	TECHNICIANS & ASSOCIATE PROFESSIONALS	CLERKS	SEVICE WORKERS & SHOP & MARKET SALE WORKERS	SKILLED AGRICULTURAL AND FISHERY WORKERS	CRAFT & RELATED TRADES WORKERS	PLANT & MACHINE OPERATOR AND ASSEMBLERS	ELEMENTARY (UNSKILLED) OCCUPATIONS
1	2	3	4	5	6	7	8	9	10	11
BOTH SEXES	100.00	3.66	1.51	8.60	1.37	7.79	6.99	19.48	6.65	43.95
ILLITERATE	34.14	.46				.35	1.97	4.40	1.80	25.16
LITERATE	65.86	3.20	1.51	8.60	1.37	7.44	5.03	15.08	4.85	18.79
NO FORMAL EDUCATION	.63							.63		
FORMAL EDUCATION	65.23	3.20	1.51	8.60	1.37	7.44	5.03	14.45	4.85	18.79
PRE-MATRIC	32.78	.59		1.35		2.98	2.57	8.85	3.39	13.05
MATRIC BUT BELOW INTER	16.22	1.81		1.35	.34	2.65	1.10	4.69	.35	3.93
INTERMEDIATE BUT BELOW DEGREE	8.29	.36		1.73	1.03	1.50	1.22	.92	.63	.92
DEGREE, POST GRADUATE & PH.D	7.94	.44	1.51	4.17		.32	.14		.48	.89
MALE	68.80	3.66	1.51	2.99	1.37	7.27	5.42	15.09	6.65	24.84
ILLITERATE	14.75	.46				.35	.39	3.03	1.80	8.73
LITERATE	54.04	3.20	1.51	2.99	1.37	6.92	5.03	12.06	4.85	16.12
NO FORMAL EDUCATION	.63							.63		
FORMAL EDUCATION	53.41	3.20	1.51	2.99	1.37	6.92	5.03	11.43	4.85	16.12
PRE-MATRIC	26.65	.59		.37		2.46	2.57	6.41	3.39	10.85
MATRIC BUT BELOW INTER	15.02	1.81		.51	.34	2.65	1.10	4.32	.35	3.93
INTERMEDIATE BUT BELOW DEGREE	7.83	.36		1.47	1.03	1.50	1.22	.71	.63	.92
DEGREE, POST GRADUATE & PH.D	3.93	.44	1.51	.63		.32	.14		.48	.42
FEMALE	31.20			5.61		.52	1.58	4.39		19.11
ILLITERATE	19.38						1.58	1.37		16.44
LITERATE	11.82			5.61		.52		3.02		2.67
NO FORMAL EDUCATION										
FORMAL EDUCATION	11.82			5.61		.52		3.02		2.67
PRE-MATRIC	6.13			.98		.52		2.44		2.19
MATRIC BUT BELOW INTER	1.21			.84				.37		
INTERMEDIATE BUT BELOW DEGREE	.47			.26				.21		
DEGREE, POST GRADUATE & PH.D	4.01			3.54						.48

PERCENTAGE DISTRIBUTION OF UNEMPLOYED PERSONS WITH PREVIOUS EXPERIENCE OF WORK BY MAJOR OCCUPATION GROUPS, SEX AND LEVEL OF EDUCATION, 2010-11

TABLE-35 (B) PAKISTAN URBAN

LEVEL OF EDUCATION	MAJOR OCCUPATION GROUPS									
	TOTAL	LEGISLATORS, SENIOR OFFICIALS & MANAGER	PROFESSIONALS	TECHNICIANS & ASSOCIATE PROFESSIONALS	CLERKS	SEVICE WORKERS & SHOP & MARKET SALE WORKERS	SKILLED AGRICULTURAL AND FISHERY WORKERS	CRAFT & RELATED TRADES WORKERS	PLANT & MACHINE OPERATOR AND ASSEMBLERS	ELEMEN-TARY (UNSKILLED) OCCUPA-TIONS
1	2	3	4	5	6	7	8	9	10	11
BOTH SEXES	100.00	8.78	1.55	15.44	5.58	14.63	1.55	23.94	4.16	24.37
ILLITERATE	19.27	1.35				2.66	1.11	4.87	1.27	8.01
LITERATE	80.73	7.43	1.55	15.44	5.58	11.97	.43	19.07	2.89	16.36
NO FORMAL EDUCATION										
FORMAL EDUCATION	80.73	7.43	1.55	15.44	5.58	11.97	.43	19.07	2.89	16.36
PRE-MATRIC	30.65	2.40		1.15	.31	4.13	.17	9.12	1.46	11.92
MATRIC BUT BELOW INTER	22.33	2.23		1.39	1.71	4.25	.27	8.10	1.43	2.95
INTERMEDIATE BUT BELOW DEGREE	14.22	1.69		4.67	2.63	2.70		1.41		1.12
DEGREE, POST GRADUATE & PH.D	13.52	1.11	1.55	8.23	.93	.88		.44		.37
MALE	79.40	7.93	1.09	8.29	5.09	14.13	1.55	17.39	4.16	19.78
ILLITERATE	14.52	1.35				2.66	1.11	2.93	1.27	5.20
LITERATE	64.88	6.58	1.09	8.29	5.09	11.47	.43	14.46	2.89	14.58
NO FORMAL EDUCATION										
FORMAL EDUCATION	64.88	6.58	1.09	8.29	5.09	11.47	.43	14.46	2.89	14.58
PRE-MATRIC	26.27	1.97		1.15	.31	4.02	.17	6.48	1.46	10.70
MATRIC BUT BELOW INTER	18.87	1.80		.62	1.71	3.86	.27	6.44	1.43	2.75
INTERMEDIATE BUT BELOW DEGREE	11.63	1.69		2.87	2.14	2.70		1.11		1.12
DEGREE, POST GRADUATE & PH.D	8.11	1.11	1.09	3.65	.93	.88		.44		.37
FEMALE	20.60	.85	.46	7.15	.49	.50		6.55		4.59
ILLITERATE	4.75							1.94		2.81
LITERATE	15.85	.85	.46	7.15	.49	.50		4.61		1.79
NO FORMAL EDUCATION										
FORMAL EDUCATION	15.85	.85	.46	7.15	.49	.50		4.61		1.79
PRE-MATRIC	4.38	.43				.10		2.64		1.21
MATRIC BUT BELOW INTER	3.46	.43		.78		.40		1.66		.20
INTERMEDIATE BUT BELOW DEGREE	2.59			1.79	.49			.30		
DEGREE, POST GRADUATE & PH.D	5.42		.46	4.58						.37

PERCENTAGE DISTRIBUTION OF UNEMPLOYED PERSONS WITH PREVIOUS EXPERIENCE OF WORK BY MAJOR OCCUPATION GROUPS, SEX AND LEVEL OF EDUCATION, 2010-11

TABLE-35.1 PUNJAB

LEVEL OF EDUCATION	MAJOR OCCUPATION GROUPS									
	TOTAL	LEGISLATORS, SENIOR OFFICIALS & MANAGER	PROFESSIONALS	TECHNICIANS & ASSOCIATE PROFESSIONALS	CLERKS	SEVICE WORKERS & SHOP & MARKET SALE WORKERS	SKILLED AGRICULTURAL AND FISHERY WORKERS	CRAFT & RELATED TRADES WORKERS	PLANT & MACHINE OPERATOR AND ASSEMBLERS	ELEMEN-TARY (UNSKILLED) OCCUPATIONS
1	2	3	4	5	6	7	8	9	10	11
BOTH SEXES	100.00	9.54	.50	12.44	1.78	8.57	3.16	22.79	3.41	37.82
ILLITERATE	32.02	1.45				1.29	1.31	5.44		22.54
LITERATE	67.98	8.09	.50	12.44	1.78	7.27	1.85	17.35	3.41	15.29
NO FORMAL EDUCATION	.52							.52		
FORMAL EDUCATION	67.46	8.09	.50	12.44	1.78	7.27	1.85	16.83	3.41	15.29
PRE-MATRIC	31.51	2.02		1.22		3.04	1.15	10.79	1.94	11.35
MATRIC BUT BELOW INTER	16.20	3.22		1.75	.59	2.79	.32	4.95	.96	1.63
INTERMEDIATE BUT BELOW DEGREE	10.40	1.55		3.11	1.19	1.45	.38	1.08	.52	1.12
DEGREE, POST GRADUATE & PH.D	9.34	1.30	.50	6.36						1.19
MALE	57.56	8.52	.50	2.94	1.78	8.14	1.85	13.20	3.41	17.23
ILLITERATE	10.92	1.45				1.29		1.98		6.20
LITERATE	46.64	7.07	.50	2.94	1.78	6.84	1.85	11.21	3.41	11.03
NO FORMAL EDUCATION	.52							.52		
FORMAL EDUCATION	46.12	7.07	.50	2.94	1.78	6.84	1.85	10.69	3.41	11.03
PRE-MATRIC	22.17	1.51		.41		2.61	1.15	6.38	1.94	8.18
MATRIC BUT BELOW INTER	12.69	2.71		.34	.59	2.79	.32	3.60	.96	1.39
INTERMEDIATE BUT BELOW DEGREE	8.74	1.55		1.81	1.19	1.45	.38	.72	.52	1.12
DEGREE, POST GRADUATE & PH.D	2.52	1.30	.50	.39						.34
FEMALE	42.44	1.02		9.50		.43	1.31	9.59		20.59
ILLITERATE	21.10						1.31	3.46		16.34
LITERATE	21.34	1.02		9.50		.43		6.13		4.25
NO FORMAL EDUCATION										
FORMAL EDUCATION	21.34	1.02		9.50		.43		6.13		4.25
PRE-MATRIC	9.34	.51		.81		.43		4.42		3.17
MATRIC BUT BELOW INTER	3.51	.51		1.41				1.35		.24
INTERMEDIATE BUT BELOW DEGREE	1.66			1.30				.36		
DEGREE, POST GRADUATE & PH.D	6.82			5.98						.84

PERCENTAGE DISTRIBUTION OF UNEMPLOYED PERSONS WITH PREVIOUS EXPERIENCE OF WORK BY MAJOR OCCUPATION GROUPS, SEX AND LEVEL OF EDUCATION, 2010-11

TABLE-35.1 (A) PUNJAB RURAL

LEVEL OF EDUCATION	MAJOR OCCUPATION GROUPS									
	TOTAL	LEGISLATORS, SENIOR OFFICIALS & MANAGER	PROFESSIONALS	TECHNICIANS & ASSOCIATE PROFESSIONALS	CLERKS	SEVICE WORKERS & SHOP & MARKET SALE WORKERS	SKILLED AGRICULTURAL AND FISHERY WORKERS	CRAFT & RELATED TRADES WORKERS	PLANT & MACHINE OPERATOR AND ASSEMBLERS	ELEMEN-TARY (UNSKILLED) OCCUPA-TIONS
1	2	3	4	5	6	7	8	9	10	11
BOTH SEXES	100.00	2.30	.60	8.44	1.29	7.88	4.91	22.27	3.53	48.77
ILLITERATE	38.75					.50	2.26	4.21		31.79
LITERATE	61.25	2.30	.60	8.44	1.29	7.38	2.65	18.06	3.53	16.98
NO FORMAL EDUCATION	.90							.90		
FORMAL EDUCATION	60.35	2.30	.60	8.44	1.29	7.38	2.65	17.16	3.53	16.98
PRE-MATRIC	33.91	.11		1.94		2.58	1.99	11.34	2.64	13.32
MATRIC BUT BELOW INTER	12.53	1.41		1.50	.09	2.66		5.11		1.75
INTERMEDIATE BUT BELOW DEGREE	7.83	.15		1.42	1.20	2.14	.66	.72	.90	.64
DEGREE, POST GRADUATE & PH.D	6.08	.63	.60	3.58						1.27
MALE	58.53	2.30	.60	2.16	1.29	7.14	2.65	16.73	3.53	22.12
ILLITERATE	11.54					.50		2.25		8.79
LITERATE	46.99	2.30	.60	2.16	1.29	6.64	2.65	14.48	3.53	13.33
NO FORMAL EDUCATION	.90							.90		
FORMAL EDUCATION	46.09	2.30	.60	2.16	1.29	6.64	2.65	13.58	3.53	13.33
PRE-MATRIC	25.74	.11		.53		1.84	1.99	8.29	2.64	10.35
MATRIC BUT BELOW INTER	11.07	1.41		.58	.09	2.66		4.58		1.75
INTERMEDIATE BUT BELOW DEGREE	7.46	.15		1.05	1.20	2.14	.66	.72	.90	.64
DEGREE, POST GRADUATE & PH.D	1.82	.63	.60							.59
FEMALE	41.47			6.28		.74	2.26	5.54		26.65
ILLITERATE	27.22						2.26	1.96		23.00
LITERATE	14.26			6.28		.74		3.58		3.65
NO FORMAL EDUCATION										
FORMAL EDUCATION	14.26			6.28		.74		3.58		3.65
PRE-MATRIC	8.17			1.40		.74		3.05		2.97
MATRIC BUT BELOW INTER	1.46			.93				.53		
INTERMEDIATE BUT BELOW DEGREE	.37			.37						
DEGREE, POST GRADUATE & PH.D	4.26			3.58						.68

PERCENTAGE DISTRIBUTION OF UNEMPLOYED PERSONS WITH PREVIOUS EXPERIENCE OF WORK BY MAJOR OCCUPATION GROUPS, SEX AND LEVEL OF EDUCATION, 2010-11

TABLE-35.1 (B) PUNJAB URBAN

LEVEL OF EDUCATION	MAJOR OCCUPATION GROUPS									
	TOTAL	LEGISLATORS, SENIOR OFFICIALS & MANAGER	PROFESSIONALS	TECHNICIANS & ASSOCIATE PROFESSIONALS	CLERKS	SEVICE WORKERS & SHOP & MARKET SALE WORKERS	SKILLED AGRICULTURAL AND FISHERY WORKERS	CRAFT & RELATED TRADES WORKERS	PLANT & MACHINE OPERATOR AND ASSEMBLERS	ELEMENTARY (UNSKILLED) OCCUPATIONS
1	2	3	4	5	6	7	8	9	10	11
BOTH SEXES	100.00	19.48	.35	17.94	2.45	9.50	.76	23.50	3.24	22.77
ILLITERATE	22.77	3.44				2.38		7.13		9.82
LITERATE	77.23	16.05	.35	17.94	2.45	7.12	.76	16.36	3.24	12.95
NO FORMAL EDUCATION										
FORMAL EDUCATION	77.23	16.05	.35	17.94	2.45	7.12	.76	16.36	3.24	12.95
PRE-MATRIC	28.21	4.65		.23		3.67		10.05	.97	8.65
MATRIC BUT BELOW INTER	21.26	5.71		2.09	1.28	2.95	.76	4.74	2.27	1.46
INTERMEDIATE BUT BELOW DEGREE	13.94	3.48		5.43	1.18	.50		1.58		1.78
DEGREE, POST GRADUATE & PH.D	13.82	2.22	.35	10.19						1.06
MALE	56.23	17.06	.35	4.00	2.45	9.50	.76	8.34	3.24	10.51
ILLITERATE	10.07	3.44				2.38		1.61		2.64
LITERATE	46.16	13.63	.35	4.00	2.45	7.12	.76	6.73	3.24	7.88
NO FORMAL EDUCATION										
FORMAL EDUCATION	46.16	13.63	.35	4.00	2.45	7.12	.76	6.73	3.24	7.88
PRE-MATRIC	17.26	3.44		.23		3.67		3.75	.97	5.20
MATRIC BUT BELOW INTER	14.92	4.50			1.28	2.95	.76	2.26	2.27	.90
INTERMEDIATE BUT BELOW DEGREE	10.50	3.48		2.85	1.18	.50		.72		1.78
DEGREE, POST GRADUATE & PH.D	3.48	2.22	.35	.91						
FEMALE	43.77	2.42		13.94				15.16		12.25
ILLITERATE	12.70							5.52		7.18
LITERATE	31.07	2.42		13.94				9.64		5.08
NO FORMAL EDUCATION										
FORMAL EDUCATION	31.07	2.42		13.94				9.64		5.08
PRE-MATRIC	10.95	1.21						6.30		3.44
MATRIC BUT BELOW INTER	6.34	1.21		2.09				2.48		.57
INTERMEDIATE BUT BELOW DEGREE	3.44			2.58				.86		
DEGREE, POST GRADUATE & PH.D	10.34			9.27						1.06

PERCENTAGE DISTRIBUTION OF UNEMPLOYED PERSONS WITH PREVIOUS EXPERIENCE OF WORK BY MAJOR OCCUPATION GROUPS, SEX AND LEVEL OF EDUCATION, 2010-11

TABLE-35.2 SINDH

LEVEL OF EDUCATION	MAJOR OCCUPATION GROUPS									
	TOTAL	LEGISLATORS, SENIOR OFFICIALS & MANAGER	PROFESSIONALS	TECHNICIANS & ASSOCIATE PROFESSIONALS	CLERKS	SEVICE WORKERS & SHOP & MARKET SALE WORKERS	SKILLED AGRICULTURAL AND FISHERY WORKERS	CRAFT & RELATED TRADES WORKERS	PLANT & MACHINE OPERATOR AND ASSEMBLERS	ELEMEN-TARY (UNSKILLED) OCCUPA-TIONS
1	2	3	4	5	6	7	8	9	10	11
BOTH SEXES	100.00	2.19	2.22	13.15	7.53	17.33	3.95	24.35	3.70	25.58
ILLITERATE	18.34					2.94	1.73	4.48	1.85	7.33
LITERATE	81.66	2.19	2.22	13.15	7.53	14.39	2.21	19.86	1.85	18.26
NO FORMAL EDUCATION										
FORMAL EDUCATION	81.66	2.19	2.22	13.15	7.53	14.39	2.21	19.86	1.85	18.26
PRE-MATRIC	31.81	1.41		1.41	.50	4.05	.97	8.12	1.27	14.09
MATRIC BUT BELOW INTER	22.91			.92	2.04	5.13	.72	9.84	.58	3.67
INTERMEDIATE BUT BELOW DEGREE	14.62	.63		4.33	3.57	4.03	.37	1.19		.50
DEGREE, POST GRADUATE & PH.D	12.32	.15	2.22	6.48	1.42	1.19	.15	.71		
MALE	92.48	2.19	1.48	10.59	6.73	16.69	3.95	22.39	3.70	24.76
ILLITERATE	17.64					2.94	1.73	4.48	1.85	6.63
LITERATE	74.84	2.19	1.48	10.59	6.73	13.75	2.21	17.90	1.85	18.13
NO FORMAL EDUCATION										
FORMAL EDUCATION	74.84	2.19	1.48	10.59	6.73	13.75	2.21	17.90	1.85	18.13
PRE-MATRIC	30.99	1.41		1.41	.50	4.05	.97	7.44	1.27	13.96
MATRIC BUT BELOW INTER	21.00			.92	2.04	4.49	.72	8.57	.58	3.67
INTERMEDIATE BUT BELOW DEGREE	12.51	.63		3.01	2.78	4.03	.37	1.19		.50
DEGREE, POST GRADUATE & PH.D	10.33	.15	1.48	5.24	1.42	1.19	.15	.71		
FEMALE	7.52		.75	2.56	.79	.64		1.96		.82
ILLITERATE	.70									.70
LITERATE	6.82		.75	2.56	.79	.64		1.96		.13
NO FORMAL EDUCATION										
FORMAL EDUCATION	6.82		.75	2.56	.79	.64		1.96		.13
PRE-MATRIC	.82							.69		.13
MATRIC BUT BELOW INTER	1.91					.64		1.27		
INTERMEDIATE BUT BELOW DEGREE	2.11			1.32	.79					
DEGREE, POST GRADUATE & PH.D	1.98		.75	1.24						

PERCENTAGE DISTRIBUTION OF UNEMPLOYED PERSONS WITH PREVIOUS EXPERIENCE OF WORK BY MAJOR OCCUPATION GROUPS, SEX AND LEVEL OF EDUCATION, 2010-11

TABLE-35.2 (B) SINDH URBAN

LEVEL OF EDUCATION	MAJOR OCCUPATION GROUPS									
	TOTAL	LEGISLATORS, SENIOR OFFICIALS & MANAGER	PROFESSIONALS	TECHNICIANS & ASSOCIATE PROFESSIONALS	CLERKS	SEVICE WORKERS & SHOP & MARKET SALE WORKERS	SKILLED AGRICULTURAL AND FISHERY WORKERS	CRAFT & RELATED TRADES WORKERS	PLANT & MACHINE OPERATOR AND ASSEMBLERS	ELEMENTARY (UNSKILLED) OCCUPATIONS
1	2	3	4	5	6	7	8	9	10	11
BOTH SEXES	100.00	2.13	2.34	13.86	7.93	18.13	1.53	24.94	3.90	25.23
ILLITERATE	17.60					3.10	1.53	4.01	1.95	7.00
LITERATE	82.40	2.13	2.34	13.86	7.93	15.03		20.94	1.95	18.22
NO FORMAL EDUCATION										
FORMAL EDUCATION	82.40	2.13	2.34	13.86	7.93	15.03		20.94	1.95	18.22
PRE-MATRIC	31.30	1.30		1.49	.52	4.26		8.56	1.34	13.82
MATRIC BUT BELOW INTER	23.25			.97	2.15	5.27		10.38	.61	3.87
INTERMEDIATE BUT BELOW DEGREE	15.03	.67		4.57	3.77	4.25		1.25		.53
DEGREE, POST GRADUATE & PH.D	12.82	.16	2.34	6.83	1.49	1.25		.74		
MALE	92.53	2.13	1.56	11.16	7.10	17.45	1.53	22.88	3.90	24.81
ILLITERATE	17.18					3.10	1.53	4.01	1.95	6.59
LITERATE	75.35	2.13	1.56	11.16	7.10	14.36		18.87	1.95	18.22
NO FORMAL EDUCATION										
FORMAL EDUCATION	75.35	2.13	1.56	11.16	7.10	14.36		18.87	1.95	18.22
PRE-MATRIC	30.58	1.30		1.49	.52	4.26		7.84	1.34	13.82
MATRIC BUT BELOW INTER	21.24			.97	2.15	4.60		9.04	.61	3.87
INTERMEDIATE BUT BELOW DEGREE	12.80	.67		3.17	2.93	4.25		1.25		.53
DEGREE, POST GRADUATE & PH.D	10.73	.16	1.56	5.53	1.49	1.25		.74		
FEMALE	7.47		.79	2.70	.84	.67		2.07		.42
ILLITERATE	.42									.42
LITERATE	7.06		.79	2.70	.84	.67		2.07		
NO FORMAL EDUCATION										
FORMAL EDUCATION	7.06		.79	2.70	.84	.67		2.07		
PRE-MATRIC	.73							.73		
MATRIC BUT BELOW INTER	2.01					.67		1.34		
INTERMEDIATE BUT BELOW DEGREE	2.23			1.39	.84					
DEGREE, POST GRADUATE & PH.D	2.09		.79	1.30						

PERCENTAGE DISTRIBUTION OF UNEMPLOYED PERSONS WITH PREVIOUS EXPERIENCE OF WORK BY MAJOR OCCUPATION GROUPS, SEX AND LEVEL OF EDUCATION, 2010-11

TABLE-35.3 KHYBER PK

LEVEL OF EDUCATION	MAJOR OCCUPATION GROUPS									
	TOTAL	LEGISLATORS, SENIOR OFFICIALS & MANAGER	PROFESSIONALS	TECHNICIANS & ASSOCIATE PROFESSIONALS	CLERKS	SEVICE WORKERS & SHOP & MARKET SALE WORKERS	SKILLED AGRICULTURAL AND FISHERY WORKERS	CRAFT & RELATED TRADES WORKERS	PLANT & MACHINE OPERATOR AND ASSEMBLERS	ELEMEN-TARY (UNSKILLED) OCCUPA-TIONS
1	2	3	4	5	6	7	8	9	10	11
BOTH SEXES	100.00	8.33	3.50	12.33	1.61	9.15	5.21	14.19	14.78	30.92
ILLITERATE	18.90	2.00					.91	2.54	5.00	8.45
LITERATE	81.10	6.33	3.50	12.33	1.61	9.15	4.29	11.65	9.77	22.47
NO FORMAL EDUCATION										
FORMAL EDUCATION	81.10	6.33	3.50	12.33	1.61	9.15	4.29	11.65	9.77	22.47
PRE-MATRIC	31.35	1.08		.82		4.94	1.65	5.15	6.10	11.60
MATRIC BUT BELOW INTER	25.05	3.28		1.27	.83	2.50	1.37	4.74	2.24	8.81
INTERMEDIATE BUT BELOW DEGREE	9.20	.92		2.50	.56	.12	1.28	1.76		2.06
DEGREE, POST GRADUATE & PH.D	15.50	1.04	3.50	7.74	.21	1.59			1.43	
MALE	91.45	8.33	3.50	5.78	1.61	8.70	5.21	12.64	14.78	30.92
ILLITERATE	18.90	2.00					.91	2.54	5.00	8.45
LITERATE	72.55	6.33	3.50	5.78	1.61	8.70	4.29	10.10	9.77	22.47
NO FORMAL EDUCATION										
FORMAL EDUCATION	72.55	6.33	3.50	5.78	1.61	8.70	4.29	10.10	9.77	22.47
PRE-MATRIC	29.97	1.08		.82		4.49	1.65	4.23	6.10	11.60
MATRIC BUT BELOW INTER	24.29	3.28		.51	.83	2.50	1.37	4.74	2.24	8.81
INTERMEDIATE BUT BELOW DEGREE	8.29	.92		2.21	.56	.12	1.28	1.13		2.06
DEGREE, POST GRADUATE & PH.D	10.00	1.04	3.50	2.24	.21	1.59			1.43	
FEMALE	8.55			6.55		.45		1.55		
ILLITERATE										
LITERATE	8.55			6.55		.45		1.55		
NO FORMAL EDUCATION										
FORMAL EDUCATION	8.55			6.55		.45		1.55		
PRE-MATRIC	1.38					.45		.93		
MATRIC BUT BELOW INTER	.77			.77						
INTERMEDIATE BUT BELOW DEGREE	.91			.28				.63		
DEGREE, POST GRADUATE & PH.D	5.50			5.50						

PERCENTAGE DISTRIBUTION OF UNEMPLOYED PERSONS WITH PREVIOUS EXPERIENCE OF WORK BY MAJOR OCCUPATION GROUPS, SEX AND LEVEL OF EDUCATION, 2010-11

TABLE-35.3 (A) KHYBER PK RURAL

LEVEL OF EDUCATION	MAJOR OCCUPATION GROUPS									
	TOTAL	LEGISLATORS, SENIOR OFFICIALS & MANAGER	PROFESSIONALS	TECHNICIANS & ASSOCIATE PROFESSIONALS	CLERKS	SEVICE WORKERS & SHOP & MARKET SALE WORKERS	SKILLED AGRICULTURAL AND FISHERY WORKERS	CRAFT & RELATED TRADES WORKERS	PLANT & MACHINE OPERATOR AND ASSEMBLERS	ELEMENTARY (UNSKILLED) OCCUPATIONS
1	2	3	4	5	6	7	8	9	10	11
BOTH SEXES	100.00	7.59	4.38	10.81	1.86	8.66	4.76	13.22	15.53	33.20
ILLITERATE	20.18	1.84						3.38	5.99	8.97
LITERATE	79.82	5.75	4.38	10.81	1.86	8.66	4.76	9.84	9.54	24.23
NO FORMAL EDUCATION										
FORMAL EDUCATION	79.82	5.75	4.38	10.81	1.86	8.66	4.76	9.84	9.54	24.23
PRE-MATRIC	28.77	1.45				4.70	1.23	3.70	6.21	11.48
MATRIC BUT BELOW INTER	26.85	3.30		1.19	1.11	2.69	1.82	4.48	1.42	10.83
INTERMEDIATE BUT BELOW DEGREE	9.97	1.00		2.95	.75		1.70	1.66		1.92
DEGREE, POST GRADUATE & PH.D	14.23		4.38	6.67		1.27			1.91	
MALE	93.03	7.59	4.38	5.91	1.86	8.66	4.76	11.15	15.53	33.20
ILLITERATE	20.18	1.84						3.38	5.99	8.97
LITERATE	72.85	5.75	4.38	5.91	1.86	8.66	4.76	7.77	9.54	24.23
NO FORMAL EDUCATION										
FORMAL EDUCATION	72.85	5.75	4.38	5.91	1.86	8.66	4.76	7.77	9.54	24.23
PRE-MATRIC	27.54	1.45				4.70	1.23	2.46	6.21	11.48
MATRIC BUT BELOW INTER	26.09	3.30		.43	1.11	2.69	1.82	4.48	1.42	10.83
INTERMEDIATE BUT BELOW DEGREE	9.14	1.00		2.95	.75		1.70	.82		1.92
DEGREE, POST GRADUATE & PH.D	10.08		4.38	2.53		1.27			1.91	
FEMALE	6.97			4.90				2.07		
ILLITERATE										
LITERATE	6.97			4.90				2.07		
NO FORMAL EDUCATION										
FORMAL EDUCATION	6.97			4.90				2.07		
PRE-MATRIC	1.23							1.23		
MATRIC BUT BELOW INTER	.76			.76						
INTERMEDIATE BUT BELOW DEGREE	.83							.83		
DEGREE, POST GRADUATE & PH.D	4.14			4.14						

PERCENTAGE DISTRIBUTION OF UNEMPLOYED PERSONS WITH PREVIOUS EXPERIENCE OF WORK BY MAJOR OCCUPATION GROUPS, SEX AND LEVEL OF EDUCATION, 2010-11

TABLE-35.3 (B) KHYBER PK URBAN

LEVEL OF EDUCATION	MAJOR OCCUPATION GROUPS									
	TOTAL	LEGISLATORS, SENIOR OFFICIALS & MANAGER	PROFESSIONALS	TECHNICIANS & ASSOCIATE PROFESSIONALS	CLERKS	SEVICE WORKERS & SHOP & MARKET SALE WORKERS	SKILLED AGRICULTURAL AND FISHERY WORKERS	CRAFT & RELATED TRADES WORKERS	PLANT & MACHINE OPERATOR AND ASSEMBLERS	ELEMEN-TARY (UNSKILLED) OCCUPA-TIONS
1	2	3	4	5	6	7	8	9	10	11
BOTH SEXES	100.00	10.56	.87	16.89	.84	10.61	6.57	17.11	12.51	24.05
ILLITERATE	15.04	2.47					3.66		2.04	6.86
LITERATE	84.96	8.09	.87	16.89	.84	10.61	2.90	17.11	10.47	17.19
NO FORMAL EDUCATION										
FORMAL EDUCATION	84.96	8.09	.87	16.89	.84	10.61	2.90	17.11	10.47	17.19
PRE-MATRIC	39.09			3.28		5.67	2.90	9.53	5.76	11.95
MATRIC BUT BELOW INTER	19.66	3.23		1.54		1.93		5.52	4.71	2.73
INTERMEDIATE BUT BELOW DEGREE	6.88	.70		1.13		.47		2.06		2.51
DEGREE, POST GRADUATE & PH.D	19.34	4.15	.87	10.94	.84	2.54				
MALE	86.68	10.56	.87	5.37	.84	8.80	6.57	17.11	12.51	24.05
ILLITERATE	15.04	2.47					3.66		2.04	6.86
LITERATE	71.65	8.09	.87	5.37	.84	8.80	2.90	17.11	10.47	17.19
NO FORMAL EDUCATION										
FORMAL EDUCATION	71.65	8.09	.87	5.37	.84	8.80	2.90	17.11	10.47	17.19
PRE-MATRIC	37.28			3.28		3.86	2.90	9.53	5.76	11.95
MATRIC BUT BELOW INTER	18.86	3.23		.75		1.93		5.52	4.71	2.73
INTERMEDIATE BUT BELOW DEGREE	5.75	.70				.47		2.06		2.51
DEGREE, POST GRADUATE & PH.D	9.75	4.15	.87	1.35	.84	2.54				
FEMALE	13.32			11.51		1.81				
ILLITERATE										
LITERATE	13.32			11.51		1.81				
NO FORMAL EDUCATION										
FORMAL EDUCATION	13.32			11.51		1.81				
PRE-MATRIC	1.81					1.81				
MATRIC BUT BELOW INTER	.79			.79						
INTERMEDIATE BUT BELOW DEGREE	1.13			1.13						
DEGREE, POST GRADUATE & PH.D	9.59			9.59						

PERCENTAGE DISTRIBUTION OF POPULATION 10 YEARS OF AGE AND OVER BY SEX,
MARITAL STATUS AND NATURE OF ACTIVITIES, 2010-11

TABLE-36 PAKISTAN

NATURE OF ACTIVITIES	MARITAL STATUS				
	TOTAL	NEVER MARRIED	MARRIED	WIDOW / WIDOWER	DIVORCED
1	2	3	4	5	6
BOTH SEXES					
POPULATION	100.00	45.25	50.65	3.84	.26
CIVILIAN LABOUR FORCE	45.69	15.28	29.18	1.07	.16
EMPLOYED	42.97	13.63	28.27	.91	.15
UNEMPLOYED	2.72	1.65	.91	.15	.01
NOT IN CIVILIAN LABOUR FORCE	54.31	29.97	21.48	2.77	.10
MALE					
POPULATION	51.06	25.59	24.24	1.11	.11
CIVILIAN LABOUR FORCE	35.08	11.94	22.47	.57	.10
EMPLOYED	33.30	10.73	21.96	.52	.09
UNEMPLOYED	1.78	1.21	.51	.05	.01
NOT IN CIVILIAN LABOUR FORCE	15.98	13.65	1.77	.54	.01
FEMALE					
POPULATION	48.94	19.66	26.41	2.73	.15
CIVILIAN LABOUR FORCE	10.60	3.34	6.71	.50	.06
EMPLOYED	9.66	2.90	6.31	.40	.06
UNEMPLOYED	.94	.44	.40	.10	
NOT IN CIVILIAN LABOUR FORCE	38.33	16.32	19.70	2.23	.09

PERCENTAGE DISTRIBUTION OF POPULATION 10 YEARS OF AGE AND OVER BY SEX,
MARITAL STATUS AND NATURE OF ACTIVITIES, 2010-11

TABLE-36(A) PAKISTAN RURAL

NATURE OF ACTIVITIES	MARITAL STATUS				
	TOTAL	NEVER MARRIED	MARRIED	WIDOW / WIDOWER	DIVORCED
1	2	3	4	5	6
BOTH SEXES					
POPULATION	100.00	44.03	51.86	3.81	.31
CIVILIAN LABOUR FORCE	49.05	15.79	31.87	1.20	.19
EMPLOYED	46.76	14.46	31.07	1.05	.18
UNEMPLOYED	2.29	1.34	.80	.15	.01
NOT IN CIVILIAN LABOUR FORCE	50.95	28.24	19.99	2.62	.11
MALE					
POPULATION	50.67	24.91	24.50	1.13	.13
CIVILIAN LABOUR FORCE	35.45	11.82	22.90	.62	.12
EMPLOYED	34.03	10.87	22.48	.57	.11
UNEMPLOYED	1.42	.95	.41	.05	
NOT IN CIVILIAN LABOUR FORCE	15.21	13.09	1.61	.51	.01
FEMALE					
POPULATION	49.33	19.12	27.35	2.68	.18
CIVILIAN LABOUR FORCE	13.60	3.97	8.97	.58	.08
EMPLOYED	12.73	3.58	8.59	.48	.07
UNEMPLOYED	.88	.39	.39	.10	
NOT IN CIVILIAN LABOUR FORCE	35.73	15.15	18.38	2.11	.10

PERCENTAGE DISTRIBUTION OF POPULATION 10 YEARS OF AGE AND OVER BY SEX,
MARITAL STATUS AND NATURE OF ACTIVITIES, 2010-11

TABLE-36(B) PAKISTAN URBAN

NATURE OF ACTIVITIES	MARITAL STATUS				
	TOTAL	NEVER MARRIED	MARRIED	WIDOW / WIDOWER	DIVORCED
1	2	3	4	5	6
BOTH SEXES					
POPULATION	100.00	47.47	48.46	3.89	.18
CIVILIAN LABOUR FORCE	39.54	14.34	24.27	.83	.10
EMPLOYED	36.05	12.13	23.17	.66	.09
UNEMPLOYED	3.50	2.21	1.10	.17	.01
NOT IN CIVILIAN LABOUR FORCE	60.46	33.13	24.19	3.06	.07
MALE					
POPULATION	51.79	26.84	23.77	1.09	.09
CIVILIAN LABOUR FORCE	34.41	12.15	21.70	.48	.07
EMPLOYED	31.97	10.48	21.01	.42	.06
UNEMPLOYED	2.44	1.68	.69	.06	.01
NOT IN CIVILIAN LABOUR FORCE	17.39	14.69	2.07	.61	.01
FEMALE					
POPULATION	48.21	20.63	24.69	2.80	.09
CIVILIAN LABOUR FORCE	5.13	2.19	2.57	.35	.03
EMPLOYED	4.07	1.65	2.15	.24	.03
UNEMPLOYED	1.06	.54	.41	.11	
NOT IN CIVILIAN LABOUR FORCE	43.07	18.44	22.12	2.45	.06

PERCENTAGE DISTRIBUTION OF POPULATION 10 YEARS OF AGE AND OVER BY SEX,
MARITAL STATUS AND NATURE OF ACTIVITIES, 2010-11

TABLE-36.1 PUNJAB

NATURE OF ACTIVITIES	MARITAL STATUS				
	TOTAL	NEVER MARRIED	MARRIED	WIDOW / WIDOWER	DIVORCED
1	2	3	4	5	6
BOTH SEXES					
POPULATION	100.00	44.25	50.93	4.41	.40
CIVILIAN LABOUR FORCE	48.26	15.85	30.80	1.35	.27
EMPLOYED	45.32	14.14	29.74	1.19	.25
UNEMPLOYED	2.94	1.71	1.05	.16	.02
NOT IN CIVILIAN LABOUR FORCE	51.74	28.41	20.14	3.06	.14
MALE					
POPULATION	50.16	24.26	24.28	1.44	.18
CIVILIAN LABOUR FORCE	34.98	11.66	22.39	.76	.17
EMPLOYED	33.14	10.42	21.86	.70	.16
UNEMPLOYED	1.84	1.24	.53	.06	.01
NOT IN CIVILIAN LABOUR FORCE	15.19	12.59	1.89	.68	.02
FEMALE					
POPULATION	49.84	20.00	26.65	2.97	.22
CIVILIAN LABOUR FORCE	13.29	4.18	8.41	.59	.10
EMPLOYED	12.18	3.71	7.88	.49	.09
UNEMPLOYED	1.11	.47	.53	.11	
NOT IN CIVILIAN LABOUR FORCE	36.55	15.81	18.24	2.37	.12

PERCENTAGE DISTRIBUTION OF POPULATION 10 YEARS OF AGE AND OVER BY SEX,
MARITAL STATUS AND NATURE OF ACTIVITIES, 2010-11

TABLE-36.1(A) PUNJAB RURAL

NATURE OF ACTIVITIES	MARITAL STATUS				
	TOTAL	NEVER MARRIED	MARRIED	WIDOW / WIDOWER	DIVORCED
1	2	3	4	5	6
BOTH SEXES					
POPULATION	100.00	43.21	51.81	4.49	.48
CIVILIAN LABOUR FORCE	51.81	16.42	33.55	1.52	.32
EMPLOYED	49.18	14.95	32.57	1.35	.31
UNEMPLOYED	2.64	1.47	.98	.17	.01
NOT IN CIVILIAN LABOUR FORCE	48.19	26.79	18.26	2.97	.16
MALE					
POPULATION	49.75	23.62	24.45	1.47	.21
CIVILIAN LABOUR FORCE	35.13	11.46	22.65	.83	.19
EMPLOYED	33.53	10.39	22.18	.76	.18
UNEMPLOYED	1.61	1.07	.47	.06	.01
NOT IN CIVILIAN LABOUR FORCE	14.61	12.16	1.80	.64	.02
FEMALE					
POPULATION	50.25	19.59	27.36	3.02	.28
CIVILIAN LABOUR FORCE	16.68	4.96	10.90	.69	.13
EMPLOYED	15.65	4.55	10.39	.58	.13
UNEMPLOYED	1.03	.41	.51	.11	.01
NOT IN CIVILIAN LABOUR FORCE	33.57	14.63	16.46	2.33	.15

PERCENTAGE DISTRIBUTION OF POPULATION 10 YEARS OF AGE AND OVER BY SEX,
MARITAL STATUS AND NATURE OF ACTIVITIES, 2010-11

TABLE-36.1(B) PUNJAB URBAN

NATURE OF ACTIVITIES	MARITAL STATUS				
	TOTAL	NEVER MARRIED	MARRIED	WIDOW / WIDOWER	DIVORCED
1	2	3	4	5	6
BOTH SEXES					
POPULATION	100.00	46.31	49.20	4.25	.24
CIVILIAN LABOUR FORCE	41.24	14.71	25.35	1.02	.15
EMPLOYED	37.69	12.54	24.15	.87	.13
UNEMPLOYED	3.55	2.18	1.21	.14	.02
NOT IN CIVILIAN LABOUR FORCE	58.76	31.60	23.85	3.23	.09
MALE					
POPULATION	50.98	25.51	23.95	1.39	.14
CIVILIAN LABOUR FORCE	34.66	12.06	21.86	.62	.12
EMPLOYED	32.38	10.49	21.22	.57	.10
UNEMPLOYED	2.28	1.57	.64	.05	.02
NOT IN CIVILIAN LABOUR FORCE	16.32	13.45	2.09	.77	.01
FEMALE					
POPULATION	49.02	20.80	25.25	2.86	.11
CIVILIAN LABOUR FORCE	6.58	2.66	3.49	.40	.03
EMPLOYED	5.31	2.05	2.93	.30	.03
UNEMPLOYED	1.27	.61	.56	.10	
NOT IN CIVILIAN LABOUR FORCE	42.44	18.15	21.76	2.46	.07

PERCENTAGE DISTRIBUTION OF POPULATION 10 YEARS OF AGE AND OVER BY SEX,
MARITAL STATUS AND NATURE OF ACTIVITIES, 2010-11

TABLE-36.2 SINDH

NATURE OF ACTIVITIES 1	MARITAL STATUS				
	TOTAL 2	NEVER MARRIED 3	MARRIED 4	WIDOW / WIDOWER 5	DIVORCED 6
BOTH SEXES					
POPULATION	100.00	46.58	50.21	3.14	.07
CIVILIAN LABOUR FORCE	45.03	16.13	28.15	.72	.03
EMPLOYED	42.74	14.59	27.54	.58	.03
UNEMPLOYED	2.29	1.54	.60	.14	
NOT IN CIVILIAN LABOUR FORCE	54.97	30.44	22.06	2.42	.05
MALE					
POPULATION	53.54	27.87	24.94	.71	.02
CIVILIAN LABOUR FORCE	37.66	13.79	23.48	.38	.01
EMPLOYED	35.87	12.53	23.02	.31	.01
UNEMPLOYED	1.78	1.26	.46	.06	
NOT IN CIVILIAN LABOUR FORCE	15.89	14.08	1.47	.33	.01
FEMALE					
POPULATION	46.46	18.71	25.27	2.43	.05
CIVILIAN LABOUR FORCE	7.37	2.34	4.67	.34	.01
EMPLOYED	6.87	2.06	4.53	.27	.01
UNEMPLOYED	.50	.28	.14	.07	
NOT IN CIVILIAN LABOUR FORCE	39.08	16.36	20.60	2.09	.04

PERCENTAGE DISTRIBUTION OF POPULATION 10 YEARS OF AGE AND OVER BY SEX,
MARITAL STATUS AND NATURE OF ACTIVITIES, 2010-11

TABLE-36.2(A) SINDH RURAL

NATURE OF ACTIVITIES	MARITAL STATUS				
	TOTAL	NEVER MARRIED	MARRIED	WIDOW / WIDOWER	DIVORCED
1	2	3	4	5	6
BOTH SEXES					
POPULATION	100.00	43.77	53.40	2.78	.05
CIVILIAN LABOUR FORCE	52.26	17.80	33.65	.81	.01
EMPLOYED	51.26	17.11	33.39	.75	.01
UNEMPLOYED	1.00	.68	.27	.06	
NOT IN CIVILIAN LABOUR FORCE	47.74	25.98	19.74	1.98	.04
MALE					
POPULATION	54.12	27.05	26.42	.65	.01
CIVILIAN LABOUR FORCE	40.71	14.77	25.51	.42	.01
EMPLOYED	39.97	14.23	25.35	.38	.01
UNEMPLOYED	.74	.54	.16	.03	
NOT IN CIVILIAN LABOUR FORCE	13.42	12.28	.90	.24	
FEMALE					
POPULATION	45.88	16.73	26.98	2.13	.04
CIVILIAN LABOUR FORCE	11.55	3.03	8.14	.39	
EMPLOYED	11.29	2.89	8.03	.37	
UNEMPLOYED	.27	.14	.11	.02	
NOT IN CIVILIAN LABOUR FORCE	34.32	13.70	18.84	1.74	.04

PERCENTAGE DISTRIBUTION OF POPULATION 10 YEARS OF AGE AND OVER BY SEX,
MARITAL STATUS AND NATURE OF ACTIVITIES, 2010-11

TABLE-36.2(B) SINDH URBAN

NATURE OF ACTIVITIES 1	MARITAL STATUS				
	TOTAL 2	NEVER MARRIED 3	MARRIED 4	WIDOW / WIDOWER 5	DIVORCED 6
BOTH SEXES					
POPULATION	100.00	49.27	47.16	3.48	.10
CIVILIAN LABOUR FORCE	38.10	14.54	22.87	.64	.04
EMPLOYED	34.58	12.17	21.94	.42	.04
UNEMPLOYED	3.52	2.37	.93	.22	
NOT IN CIVILIAN LABOUR FORCE	61.90	34.72	24.28	2.84	.06
MALE					
POPULATION	52.99	28.66	23.53	.76	.04
CIVILIAN LABOUR FORCE	34.73	12.85	21.52	.34	.02
EMPLOYED	31.94	10.90	20.78	.25	.02
UNEMPLOYED	2.79	1.95	.75	.09	
NOT IN CIVILIAN LABOUR FORCE	18.26	15.81	2.01	.42	.02
FEMALE					
POPULATION	47.01	20.60	23.63	2.72	.06
CIVILIAN LABOUR FORCE	3.37	1.69	1.35	.30	.03
EMPLOYED	2.64	1.27	1.17	.18	.02
UNEMPLOYED	.73	.42	.18	.13	
NOT IN CIVILIAN LABOUR FORCE	43.64	18.91	22.28	2.42	.04

PERCENTAGE DISTRIBUTION OF POPULATION 10 YEARS OF AGE AND OVER BY SEX,
MARITAL STATUS AND NATURE OF ACTIVITIES, 2010-11

TABLE-36.3 (B) KHYBER PK

NATURE OF ACTIVITIES 1	MARITAL STATUS				
	TOTAL 2	NEVER MARRIED 3	MARRIED 4	WIDOW / WIDOWER 5	DIVORCED 6
BOTH SEXES					
POPULATION	100.00	46.59	49.95	3.38	.08
CIVILIAN LABOUR FORCE	38.14	12.42	24.99	.72	.02
EMPLOYED	35.07	10.60	23.91	.54	.02
UNEMPLOYED	3.07	1.81	1.07	.18	
NOT IN CIVILIAN LABOUR FORCE	61.86	34.17	24.97	2.66	.06
MALE					
POPULATION	48.95	25.86	22.38	.70	.02
CIVILIAN LABOUR FORCE	30.65	10.15	20.25	.24	.01
EMPLOYED	28.82	9.01	19.58	.21	.01
UNEMPLOYED	1.83	1.14	.66	.03	
NOT IN CIVILIAN LABOUR FORCE	18.30	15.71	2.13	.46	
FEMALE					
POPULATION	51.05	20.73	27.58	2.67	.06
CIVILIAN LABOUR FORCE	7.49	2.27	4.74	.48	.01
EMPLOYED	6.25	1.59	4.33	.33	
UNEMPLOYED	1.24	.68	.41	.15	
NOT IN CIVILIAN LABOUR FORCE	43.56	18.47	22.84	2.20	.05

PERCENTAGE DISTRIBUTION OF POPULATION 10 YEARS OF AGE AND OVER BY SEX,
MARITAL STATUS AND NATURE OF ACTIVITIES, 2010-11

TABLE-36.3 (A) KHYBER PK RURAL

NATURE OF ACTIVITIES	MARITAL STATUS				
	TOTAL	NEVER MARRIED	MARRIED	WIDOW / WIDOWER	DIVORCED
1	2	3	4	5	6
BOTH SEXES					
POPULATION	100.00	46.47	50.19	3.28	.07
CIVILIAN LABOUR FORCE	38.61	12.40	25.44	.75	.02
EMPLOYED	35.68	10.64	24.47	.56	.01
UNEMPLOYED	2.93	1.76	.97	.19	.01
NOT IN CIVILIAN LABOUR FORCE	61.39	34.07	24.75	2.53	.05
MALE					
POPULATION	48.57	25.66	22.20	.69	.02
CIVILIAN LABOUR FORCE	30.43	10.02	20.17	.23	.01
EMPLOYED	28.70	8.92	19.57	.20	.01
UNEMPLOYED	1.73	1.09	.60	.03	
NOT IN CIVILIAN LABOUR FORCE	18.14	15.65	2.03	.46	.01
FEMALE					
POPULATION	51.43	20.81	27.99	2.58	.05
CIVILIAN LABOUR FORCE	8.18	2.39	5.27	.52	.01
EMPLOYED	6.98	1.72	4.90	.36	
UNEMPLOYED	1.20	.67	.37	.16	.01
NOT IN CIVILIAN LABOUR FORCE	43.25	18.42	22.71	2.07	.05

PERCENTAGE DISTRIBUTION OF POPULATION 10 YEARS OF AGE AND OVER BY SEX,
MARITAL STATUS AND NATURE OF ACTIVITIES, 2010-11

TABLE-36.3 (B) KHYBER PK URBAN

NATURE OF ACTIVITIES 1	MARITAL STATUS				
	TOTAL 2	NEVER MARRIED 3	MARRIED 4	WIDOW / WIDOWER 5	DIVORCED 6
BOTH SEXES					
POPULATION	100.00	47.13	48.89	3.85	.13
CIVILIAN LABOUR FORCE	36.00	12.48	22.91	.57	.04
EMPLOYED	32.26	10.42	21.38	.42	.04
UNEMPLOYED	3.74	2.06	1.53	.15	
NOT IN CIVILIAN LABOUR FORCE	64.00	34.65	25.99	3.27	.09
MALE					
POPULATION	50.71	26.74	23.19	.76	.02
CIVILIAN LABOUR FORCE	31.66	10.75	20.62	.28	.02
EMPLOYED	29.36	9.43	19.66	.25	.02
UNEMPLOYED	2.30	1.33	.95	.02	
NOT IN CIVILIAN LABOUR FORCE	19.04	15.99	2.57	.48	
FEMALE					
POPULATION	49.29	20.39	25.70	3.09	.11
CIVILIAN LABOUR FORCE	4.34	1.73	2.29	.30	.02
EMPLOYED	2.90	1.00	1.72	.16	.02
UNEMPLOYED	1.43	.73	.57	.13	
NOT IN CIVILIAN LABOUR FORCE	44.96	18.66	23.41	2.79	.09

PERCENTAGE DISTRIBUTION OF POPULATION 10 YEARS OF AGE AND OVER BY SEX,
MARITAL STATUS AND NATURE OF ACTIVITIES, 2010-11

TABLE-36.4 BALOCHISTAN

NATURE OF ACTIVITIES 1	MARITAL STATUS				
	TOTAL 2	NEVER MARRIED 3	MARRIED 4	WIDOW / WIDOWER 5	DIVORCED 6
BOTH SEXES					
POPULATION	100.00	46.37	51.70	1.92	.01
CIVILIAN LABOUR FORCE	39.83	12.14	27.26	.42	.01
EMPLOYED	38.64	11.23	27.01	.40	.01
UNEMPLOYED	1.19	.91	.25	.03	
NOT IN CIVILIAN LABOUR FORCE	60.17	34.23	24.45	1.49	
MALE					
POPULATION	55.19	29.06	25.63	.49	.01
CIVILIAN LABOUR FORCE	35.71	10.66	24.78	.27	.01
EMPLOYED	34.85	9.93	24.66	.25	.01
UNEMPLOYED	.86	.73	.11	.02	
NOT IN CIVILIAN LABOUR FORCE	19.48	18.40	.86	.22	
FEMALE					
POPULATION	44.81	17.31	26.07	1.43	
CIVILIAN LABOUR FORCE	4.12	1.48	2.48	.16	
EMPLOYED	3.79	1.30	2.34	.15	
UNEMPLOYED	.33	.18	.14	.01	
NOT IN CIVILIAN LABOUR FORCE	40.69	15.83	23.59	1.27	

PERCENTAGE DISTRIBUTION OF POPULATION 10 YEARS OF AGE AND OVER BY SEX,
MARITAL STATUS AND NATURE OF ACTIVITIES, 2010-11

TABLE-36.4(A) BALOCHISTAN RURAL

NATURE OF ACTIVITIES	MARITAL STATUS				
	TOTAL	NEVER MARRIED	MARRIED	WIDOW / WIDOWER	DIVORCED
1	2	3	4	5	6
BOTH SEXES					
POPULATION	100.00	45.93	52.36	1.70	.01
CIVILIAN LABOUR FORCE	41.51	12.91	28.15	.45	.01
EMPLOYED	40.51	12.15	27.93	.42	.01
UNEMPLOYED	1.00	.76	.22	.03	
NOT IN CIVILIAN LABOUR FORCE	58.49	33.02	24.21	1.26	
MALE					
POPULATION	55.45	29.04	25.90	.49	.01
CIVILIAN LABOUR FORCE	36.80	11.24	25.27	.27	.01
EMPLOYED	36.08	10.64	25.17	.25	.01
UNEMPLOYED	.72	.60	.10	.02	
NOT IN CIVILIAN LABOUR FORCE	18.65	17.79	.64	.22	
FEMALE					
POPULATION	44.55	16.89	26.45	1.21	
CIVILIAN LABOUR FORCE	4.71	1.66	2.88	.17	
EMPLOYED	4.43	1.51	2.76	.16	
UNEMPLOYED	.29	.16	.12	.01	
NOT IN CIVILIAN LABOUR FORCE	39.84	15.23	23.57	1.04	

PERCENTAGE DISTRIBUTION OF POPULATION 10 YEARS OF AGE AND OVER BY SEX,
MARITAL STATUS AND NATURE OF ACTIVITIES, 2010-11

TABLE-36.4(B) BALOCHISTAN URBAN

NATURE OF ACTIVITIES	MARITAL STATUS				
	TOTAL	NEVER MARRIED	MARRIED	WIDOW / WIDOWER	DIVORCED
1	2	3	4	5	6
BOTH SEXES					
POPULATION	100.00	47.70	49.74	2.56	
CIVILIAN LABOUR FORCE	34.78	9.84	24.58	.36	
EMPLOYED	33.02	8.46	24.23	.33	
UNEMPLOYED	1.76	1.39	.35	.02	
NOT IN CIVILIAN LABOUR FORCE	65.22	37.86	25.16	2.21	
MALE					
POPULATION	54.41	29.11	24.81	.48	
CIVILIAN LABOUR FORCE	32.44	8.90	23.30	.24	
EMPLOYED	31.15	7.78	23.13	.24	
UNEMPLOYED	1.29	1.12	.16	.01	
NOT IN CIVILIAN LABOUR FORCE	21.97	20.21	1.52	.24	
FEMALE					
POPULATION	45.59	18.59	24.93	2.08	
CIVILIAN LABOUR FORCE	2.34	.95	1.28	.11	
EMPLOYED	1.86	.68	1.10	.09	
UNEMPLOYED	.48	.27	.19	.02	
NOT IN CIVILIAN LABOUR FORCE	43.25	17.64	23.64	1.97	

PERCENTAGE DISTRIBUTION OF EMPLOYEES 10 YEARS OF AGE AND OVER BY AVERAGE MONTHLY PAYMENTS, SEX & PROVINCE 2010-11

TABLE-37 ALL AREAS

PROVINCE	EMPLOYEES BY MONTHLY PAYMENTS					
	TOTAL EMPLOYEES	UPTO Rs.5000	Rs.5001 TO 10000	Rs.10001 TO 15000	Rs.15001 & OVER	AVERAGE MONTHLY PAYMENTS
1	2	3	4	5	6	7
BOTH SEXES						
PAKISTAN	100.00	29.57	42.73	13.00	14.70	9715.00
PUNJAB	58.96	20.70	24.77	6.74	6.75	8745.40
SINDH	25.77	6.10	10.81	3.43	5.43	11506.81
KHYBER PK	12.24	2.48	5.76	2.00	1.99	10134.45
BALUCHISTAN	3.03	.28	1.39	.82	.53	11649.62
MALE						
PAKISTAN	86.90	20.96	40.49	12.13	13.32	10211.21
PUNJAB	48.72	13.33	23.31	6.24	5.84	9385.38
SINDH	23.76	5.16	10.23	3.22	5.14	11752.78
KHYBER PK	11.47	2.19	5.59	1.87	1.81	10151.84
BALUCHISTAN	2.96	.27	1.36	.81	.52	11660.57
FEMALE						
PAKISTAN	13.10	8.61	2.24	.86	1.38	6422.34
PUNJAB	10.24	7.37	1.46	.51	.91	5701.78
SINDH	2.02	.94	.58	.21	.29	8613.04
KHYBER PK	.77	.29	.17	.13	.18	9875.22
BALUCHISTAN	.06	.01	.02	.02	.01	11143.02

PERCENTAGE DISTRIBUTION OF EMPLOYEES 10 YEARS OF AGE AND OVER BY AVERAGE MONTHLY PAYMENTS, SEX & PROVINCE 2010-11

TABLE-37 RURAL

PROVINCE	EMPLOYEES BY MONTHLY PAYMENTS					
	TOTAL EMPLOYEES	UPTO Rs.5000	Rs.5001 TO 10000	Rs.10001 TO 15000	Rs.15001 & OVER	AVERAGE MONTHLY PAYMENTS
1	2	3	4	5	6	7
BOTH SEXES						
PAKISTAN	100.00	34.37	42.96	12.12	10.55	8362.60
PUNJAB	64.21	25.77	26.44	6.60	5.40	7715.61
SINDH	14.99	4.87	6.14	1.75	2.24	9043.08
KHYBER PK	17.25	3.46	8.58	2.77	2.43	9627.50
BALUCHISTAN	3.55	.27	1.80	1.00	.48	11046.35
MALE						
PAKISTAN	85.97	23.67	41.01	11.51	9.78	8963.89
PUNJAB	51.94	16.09	24.83	6.19	4.83	8505.24
SINDH	14.15	4.22	6.01	1.72	2.21	9321.22
KHYBER PK	16.35	3.09	8.40	2.61	2.26	9662.31
BALUCHISTAN	3.52	.27	1.78	.99	.48	11048.52
FEMALE						
PAKISTAN	14.03	10.69	1.95	.61	.78	4678.38
PUNJAB	12.27	9.68	1.62	.41	.57	4373.49
SINDH	.84	.65	.13	.03	.03	4356.11
KHYBER PK	.89	.37	.19	.16	.18	8988.42
BALUCHISTAN	.03		.02	.01		10776.95

PERCENTAGE DISTRIBUTION OF EMPLOYEES 10 YEARS OF AGE AND OVER BY AVERAGE MONTHLY PAYMENTS, SEX & PROVINCE 2010-11

TABLE-37 URBAN

PROVINCE	EMPLOYEES BY MONTHLY PAYMENTS					
	TOTAL EMPLOYEES	UPTO Rs.5000	Rs.5001 TO 10000	Rs.10001 TO 15000	Rs.15001 & OVER	AVERAGE MONTHLY PAYMENTS
1	2	3	4	5	6	7
BOTH SEXES						
PAKISTAN	100.00	23.64	42.45	14.08	19.82	11386.04
PUNJAB	52.48	14.44	22.70	6.92	8.41	10302.39
SINDH	39.10	7.63	16.60	5.50	9.37	12674.02
KHYBER PK	6.05	1.27	2.27	1.06	1.44	11920.70
BALUCHISTAN	2.38	.30	.88	.60	.60	12762.51
MALE						
PAKISTAN	88.06	17.60	39.86	12.90	17.69	11715.86
PUNJAB	44.74	9.92	21.43	6.30	7.09	10648.01
SINDH	35.62	6.33	15.45	5.07	8.77	12946.35
KHYBER PK	5.43	1.08	2.13	.96	1.27	11974.17
BALUCHISTAN	2.27	.27	.85	.58	.57	12833.89
FEMALE						
PAKISTAN	11.94	6.04	2.59	1.18	2.13	8954.04
PUNJAB	7.74	4.52	1.27	.62	1.32	8304.43
SINDH	3.48	1.30	1.14	.43	.60	9883.65
KHYBER PK	.62	.19	.15	.10	.18	11451.78
BALUCHISTAN	.11	.03	.03	.03	.03	11262.24

PERCENTAGE DISTRIBUTION OF EMPLOYEES BY WAGE GROUPS, MAJOR INDUSTRY DIVISION INDUSTRY AND SEX 2010-11
TABLE-38 PAKISTAN

MAJOR INDUSTRY DIVISION	EMPLOYEES BY WAGE GROUPS					
	TOTAL EMPLOYEES	UPTO Rs.5000	Rs.5001 TO 10000	Rs.10001 TO 15000	Rs.15001 & OVER	AVERAGE MONTHLY PAYMENTS
1	2	3	4	5	6	7
BOTH SEXES	100.00	29.57	42.73	13.00	14.70	9715.00
AGRICULTURE, HUNTING AND FORESTRY	11.17	6.80	3.71	.35	.31	5473.64
FISHING	.46	.06	.26	.11	.03	9900.26
MINING AND QUARRYING	.33	.03	.20	.05	.05	11999.55
MANUFACTURING	23.16	6.88	11.92	2.21	2.15	8472.24
ELECTRICITY, GAS AND WATER SUPPLY	1.33	.05	.32	.33	.63	17235.84
CONSTRUCTION	17.26	4.35	9.32	2.72	.87	8272.50
WHOLESALE AND RETAIL TRADE,REPAIR OF MOTOR VEHICLES, MOTORCYCLES AND PERSONAL AND HOUSEHOLD GOODS	8.97	3.78	4.33	.49	.38	6731.31
HOTELS AND RESTAURANTS	1.44	.36	.86	.16	.06	7679.92
TRANSPORT, STORAGE AND COMMUNICATION	7.44	1.15	4.13	1.25	.92	10378.78
FINANCIAL INTERMEDIATION	1.31	.07	.20	.17	.87	25407.51
REAL ESTATE, RENTING AND BUSINESS ACTIVITIES	1.08	.22	.36	.15	.35	14979.74
PUBLIC ADMINISTRATION AND DEFENCE COMPULSORY SOCIAL SECURITY	8.01	.42	2.08	2.29	3.22	16211.00
EDUCATION	9.91	1.93	2.21	2.06	3.71	14028.37
HEALTH AND SOCIAL WORK	2.75	.47	1.04	.43	.80	13843.23
OTHER COMMUNITY, SOCIAL AND PERSONAL SERVICE ACTIVITIES	5.30	2.98	1.77	.22	.33	6369.61
ACTIVITIES OF PRIVATE HOUSEHOLDS AS EMPLOYERS AND UNDIFFERENTIATED PRODUCTON	.05	.02	.01	.02		7029.74
EXTRATERRITORIAL ORGANIZATIONS AND BODIES	.03		.01		.02	24514.50

PERCENTAGE DISTRIBUTION OF EMPLOYEES BY WAGE GROUPS, MAJOR INDUSTRY DIVISION INDUSTRY AND SEX 2010-11
TABLE-38 PAKISTAN

MAJOR INDUSTRY DIVISION	EMPLOYEES BY WAGE GROUPS					
	TOTAL EMPLOYEES	UPTO Rs.5000	Rs.5001 TO 10000	Rs.10001 TO 15000	Rs.15001 & OVER	AVERAGE MONTHLY PAYMENTS
1	2	3	4	5	6	7
MALE	100.00	24.12	46.60	13.96	15.32	10211.21
AGRICULTURE, HUNTING AND FORESTRY	8.44	4.10	3.70	.33	.31	6464.19
FISHING	.53	.07	.30	.13	.04	9900.26
MINING AND QUARRYING	.38	.03	.23	.06	.06	11999.55
MANUFACTURING	23.67	5.44	13.36	2.46	2.41	9084.84
ELECTRICITY, GAS AND WATER SUPPLY	1.50	.06	.35	.38	.71	17242.73
CONSTRUCTION	19.76	4.97	10.68	3.12	.99	8269.57
WHOLESALE AND RETAIL TRADE,REPAIR OF MOTOR VEHICLES, MOTORCYCLES AND PERSONAL AND HOUSEHOLD GOODS	10.23	4.30	4.93	.55	.44	6743.60
HOTELS AND RESTAURANTS	1.61	.41	.96	.17	.07	7628.27
TRANSPORT, STORAGE AND COMMUNICATION	8.51	1.32	4.73	1.42	1.04	10355.93
FINANCIAL INTERMEDIATION	1.42	.08	.24	.19	.92	25513.97
REAL ESTATE, RENTING AND BUSINESS ACTIVITIES	1.21	.24	.40	.17	.39	15061.83
PUBLIC ADMINISTRATION AND DEFENCE	8.93	.46	2.27	2.57	3.63	16279.26
COMPULSORY SOCIAL SECURITY						
EDUCATION	7.40	.67	1.79	1.71	3.24	15775.28
HEALTH AND SOCIAL WORK	2.12	.22	.77	.41	.72	15479.22
OTHER COMMUNITY, SOCIAL AND PERSONAL SERVICE ACTIVITIES	4.23	1.76	1.86	.26	.35	7769.26
ACTIVITIES OF PRIVATE HOUSEHOLDS AS EMPLOYERS AND UNDIFFERENTIATED PRODUCTON	.03		.02	.02		9892.15
EXTRATERRITORIAL ORGANIZATIONS AND BODIES	.02		.01		.01	17846.87

PERCENTAGE DISTRIBUTION OF EMPLOYEES BY WAGE GROUPS, MAJOR INDUSTRY DIVISION INDUSTRY AND SEX 2010-11
TABLE-38 PAKISTAN

MAJOR INDUSTRY DIVISION	EMPLOYEES BY WAGE GROUPS					
	TOTAL EMPLOYEES	UPTO Rs.5000	Rs.5001 TO 10000	Rs.10001 TO 15000	Rs.15001 & OVER	AVERAGE MONTHLY PAYMENTS
1	2	3	4	5	6	7
FEMALE	100.00	65.75	17.10	6.60	10.55	6422.34
AGRICULTURE, HUNTING AND FORESTRY	29.25	24.76	3.77	.44	.29	3577.39
FISHING						
MINING AND QUARRYING						
MANUFACTURING	19.75	16.48	2.32	.51	.44	3599.59
ELECTRICITY, GAS AND WATER SUPPLY	.20		.13		.07	16895.95
CONSTRUCTION	.64	.25	.30	.04	.06	8868.65
WHOLESALE AND RETAIL TRADE,REPAIR OF MOTOR VEHICLES, MOTORCYCLES AND PERSONAL AND HOUSEHOLD GOODS	.66	.28	.33	.05		5463.08
HOTELS AND RESTAURANTS	.26	.03	.17	.06		9783.42
TRANSPORT, STORAGE AND COMMUNICATION	.37		.16	.14	.07	13838.12
FINANCIAL INTERMEDIATION	.56	.03			.53	23621.08
REAL ESTATE, RENTING AND BUSINESS ACTIVITIES	.23	.09	.07		.07	12106.34
PUBLIC ADMINISTRATION AND DEFENCE COMPULSORY SOCIAL SECURITY	1.93	.15	.82	.45	.52	14120.97
EDUCATION	26.56	10.30	5.02	4.35	6.90	10798.18
HEALTH AND SOCIAL WORK	6.95	2.14	2.89	.56	1.36	10534.18
OTHER COMMUNITY, SOCIAL AND PERSONAL SERVICE ACTIVITIES	12.41	11.07	1.14		.19	3203.71
ACTIVITIES OF PRIVATE HOUSEHOLDS AS EMPLOYERS AND UNDIFFERENTIATED PRODUCTON	.16	.16				3115.26
EXTRATERRITORIAL ORGANIZATIONS AND BODIES	.05				.05	45000.00

PERCENTAGE DISTRIBUTION OF EMPLOYEES BY WAGE GROUPS, MAJOR INDUSTRY DIVISION INDUSTRY AND SEX 2010-11
TABLE-38 (A) PAKISTAN RURAL

MAJOR INDUSTRY DIVISION	EMPLOYEES BY WAGE GROUPS					
	TOTAL EMPLOYEES	UPTO Rs.5000	Rs.5001 TO 10000	Rs.10001 TO 15000	Rs.15001 & OVER	AVERAGE MONTHLY PAYMENTS
1	2	3	4	5	6	7
BOTH SEXES	100.00	34.37	42.96	12.12	10.55	8362.60
AGRICULTURE, HUNTING AND FORESTRY	19.22	11.78	6.34	.56	.53	5456.23
FISHING	.70	.11	.39	.17	.04	9449.27
MINING AND QUARRYING	.46	.04	.27	.08	.07	11417.77
MANUFACTURING	17.38	6.48	8.83	1.38	.69	6948.12
ELECTRICITY, GAS AND WATER SUPPLY	.99	.02	.30	.22	.44	14852.01
CONSTRUCTION	23.04	5.98	12.78	3.29	.99	7946.52
WHOLESALE AND RETAIL TRADE,REPAIR OF MOTOR VEHICLES, MOTORCYCLES AND PERSONAL AND HOUSEHOLD GOODS	5.42	2.66	2.32	.25	.18	6248.39
HOTELS AND RESTAURANTS	1.31	.41	.83	.06	.01	6040.34
TRANSPORT, STORAGE AND COMMUNICATION	7.08	1.40	4.15	1.03	.50	9109.02
FINANCIAL INTERMEDIATION	.49	.02	.15	.09	.22	17205.31
REAL ESTATE, RENTING AND BUSINESS ACTIVITIES	.63	.17	.27	.06	.14	11167.83
PUBLIC ADMINISTRATION AND DEFENCE	6.72	.30	2.15	2.12	2.15	14129.97
COMPULSORY SOCIAL SECURITY						
EDUCATION	9.55	1.52	1.97	2.24	3.82	13929.71
HEALTH AND SOCIAL WORK	2.37	.49	.96	.41	.51	10764.20
OTHER COMMUNITY, SOCIAL AND PERSONAL SERVICE ACTIVITIES	4.60	2.97	1.20	.17	.25	5528.94
ACTIVITIES OF PRIVATE HOUSEHOLDS AS EMPLOYERS AND UNDIFFERENTIATED PRODUCTON	.05	.02	.02	.01		6758.20
EXTRATERRITORIAL ORGANIZATIONS AND BODIES	.01					14567.80

PERCENTAGE DISTRIBUTION OF EMPLOYEES BY WAGE GROUPS, MAJOR INDUSTRY DIVISION INDUSTRY AND SEX 2010-11
TABLE-38 (A) PAKISTAN RURAL

MAJOR INDUSTRY DIVISION	EMPLOYEES BY WAGE GROUPS					
	TOTAL EMPLOYEES	UPTO Rs.5000	Rs.5001 TO 10000	Rs.10001 TO 15000	Rs.15001 & OVER	AVERAGE MONTHLY PAYMENTS
1	2	3	4	5	6	7
MALE	100.00	27.54	47.70	13.39	11.37	8963.89
AGRICULTURE, HUNTING AND FORESTRY	14.55	7.08	6.39	.54	.54	6473.65
FISHING	.81	.12	.46	.19	.04	9449.27
MINING AND QUARRYING	.54	.05	.32	.09	.08	11417.77
MANUFACTURING	17.07	4.72	10.01	1.58	.77	7687.48
ELECTRICITY, GAS AND WATER SUPPLY	1.15	.03	.35	.26	.51	14852.01
CONSTRUCTION	26.68	6.91	14.82	3.81	1.13	7936.17
WHOLESALE AND RETAIL TRADE,REPAIR OF MOTOR VEHICLES, MOTORCYCLES AND PERSONAL AND HOUSEHOLD GOODS	6.23	3.07	2.67	.27	.21	6251.79
HOTELS AND RESTAURANTS	1.52	.47	.97	.08	.01	6040.34
TRANSPORT, STORAGE AND COMMUNICATION	8.20	1.63	4.81	1.17	.58	9106.24
FINANCIAL INTERMEDIATION	.56	.03	.18	.11	.25	17205.31
REAL ESTATE, RENTING AND BUSINESS ACTIVITIES	.74	.19	.31	.07	.16	11167.83
PUBLIC ADMINISTRATION AND DEFENCE COMPULSORY SOCIAL SECURITY	7.75	.35	2.47	2.45	2.47	14136.90
EDUCATION	8.55	.70	1.90	2.14	3.82	15141.61
HEALTH AND SOCIAL WORK	1.75	.17	.65	.43	.50	12740.54
OTHER COMMUNITY, SOCIAL AND PERSONAL SERVICE ACTIVITIES	3.86	2.02	1.36	.19	.28	6698.99
ACTIVITIES OF PRIVATE HOUSEHOLDS AS EMPLOYERS AND UNDIFFERENTIATED PRODUCTON	.03		.02	.01		9477.88
EXTRATERRITORIAL ORGANIZATIONS AND BODIES	.01					14567.80

PERCENTAGE DISTRIBUTION OF EMPLOYEES BY WAGE GROUPS, MAJOR INDUSTRY DIVISION INDUSTRY AND SEX 2010-11
TABLE-38 (A) PAKISTAN RURAL

MAJOR INDUSTRY DIVISION	EMPLOYEES BY WAGE GROUPS					
	TOTAL EMPLOYEES	UPTO Rs.5000	Rs.5001 TO 10000	Rs.10001 TO 15000	Rs.15001 & OVER	AVERAGE MONTHLY PAYMENTS
1	2	3	4	5	6	7
FEMALE	100.00	76.20	13.93	4.33	5.54	4678.38
AGRICULTURE, HUNTING AND FORESTRY	47.83	40.57	6.09	.68	.48	3560.49
FISHING						
MINING AND QUARRYING						
MANUFACTURING	19.24	17.25	1.61	.17	.22	2928.54
ELECTRICITY, GAS AND WATER SUPPLY						
CONSTRUCTION	.71	.27	.28	.07	.09	10314.70
WHOLESALE AND RETAIL TRADE,REPAIR OF MOTOR VEHICLES, MOTORCYCLES AND PERSONAL AND HOUSEHOLD GOODS	.44	.19	.17	.09		5953.73
HOTELS AND RESTAURANTS						
TRANSPORT, STORAGE AND COMMUNICATION	.25		.12	.13		9676.75
FINANCIAL INTERMEDIATION						
REAL ESTATE, RENTING AND BUSINESS ACTIVITIES						
PUBLIC ADMINISTRATION AND DEFENCE	.43		.16	.10	.18	13374.33
COMPULSORY SOCIAL SECURITY						
EDUCATION	15.66	6.53	2.44	2.83	3.87	9874.65
HEALTH AND SOCIAL WORK	6.16	2.47	2.82	.26	.61	7325.96
OTHER COMMUNITY, SOCIAL AND PERSONAL SERVICE ACTIVITIES	9.12	8.79	.25		.08	2498.17
ACTIVITIES OF PRIVATE HOUSEHOLDS AS EMPLOYERS AND UNDIFFERENTIATED PRODUCTON	.14	.14				2700.62
EXTRATERRITORIAL ORGANIZATIONS AND BODIES						

PERCENTAGE DISTRIBUTION OF EMPLOYEES BY WAGE GROUPS, MAJOR INDUSTRY DIVISION INDUSTRY AND SEX 2010-11
TABLE-38 (B) PAKISTAN URBAN

MAJOR INDUSTRY DIVISION	EMPLOYEES BY WAGE GROUPS					
	TOTAL EMPLOYEES	UPTO Rs.5000	Rs.5001 TO 10000	Rs.10001 TO 15000	Rs.15001 & OVER	AVERAGE MONTHLY PAYMENTS
1	2	3	4	5	6	7
BOTH SEXES	100.00	23.64	42.45	14.08	19.82	11386.04
AGRICULTURE, HUNTING AND FORESTRY	1.22	.66	.45	.09	.03	5812.58
FISHING	.17		.09	.05	.03	12188.83
MINING AND QUARRYING	.17	.02	.11	.01	.03	13892.83
MANUFACTURING	30.30	7.39	15.73	3.23	3.95	9552.39
ELECTRICITY, GAS AND WATER SUPPLY	1.75	.09	.35	.46	.86	18891.81
CONSTRUCTION	10.12	2.33	5.05	2.01	.73	9189.36
WHOLESALE AND RETAIL TRADE,REPAIR OF MOTOR VEHICLES, MOTORCYCLES AND PERSONAL AND HOUSEHOLD GOODS	13.37	5.15	6.80	.78	.63	6972.99
HOTELS AND RESTAURANTS	1.60	.30	.89	.28	.12	9343.97
TRANSPORT, STORAGE AND COMMUNICATION	7.88	.83	4.10	1.53	1.42	11788.01
FINANCIAL INTERMEDIATION	2.33	.13	.27	.26	1.67	27517.72
REAL ESTATE, RENTING AND BUSINESS ACTIVITIES	1.63	.29	.47	.27	.60	16817.16
PUBLIC ADMINISTRATION AND DEFENCE	9.60	.56	2.00	2.50	4.55	18011.10
COMPULSORY SOCIAL SECURITY						
EDUCATION	10.36	2.43	2.51	1.84	3.58	14140.79
HEALTH AND SOCIAL WORK	3.22	.45	1.15	.46	1.16	16643.37
OTHER COMMUNITY, SOCIAL AND PERSONAL SERVICE ACTIVITIES	6.17	2.99	2.47	.29	.42	7143.68
ACTIVITIES OF PRIVATE HOUSEHOLDS AS EMPLOYERS AND UNDIFFERENTIATED PRODUCTON	.05	.02	.01	.02		7335.20
EXTRATERRITORIAL ORGANIZATIONS AND BODIES	.05		.02		.04	26488.23

PERCENTAGE DISTRIBUTION OF EMPLOYEES BY WAGE GROUPS, MAJOR INDUSTRY DIVISION INDUSTRY AND SEX 2010-11
TABLE-38 (B) PAKISTAN URBAN

MAJOR INDUSTRY DIVISION	EMPLOYEES BY WAGE GROUPS					
	TOTAL EMPLOYEES	UPTO Rs.5000	Rs.5001 TO 10000	Rs.10001 TO 15000	Rs.15001 & OVER	AVERAGE MONTHLY PAYMENTS
1	2	3	4	5	6	7
MALE	100.00	19.99	45.27	14.65	20.09	11715.86
AGRICULTURE, HUNTING AND FORESTRY	1.07	.50	.45	.09	.03	6309.91
FISHING	.19		.10	.06	.03	12188.83
MINING AND QUARRYING	.20	.02	.13	.02	.04	13892.83
MANUFACTURING	31.63	6.31	17.41	3.54	4.38	9994.74
ELECTRICITY, GAS AND WATER SUPPLY	1.93	.10	.35	.53	.95	18961.35
CONSTRUCTION	11.42	2.62	5.69	2.28	.83	9209.23
WHOLESALE AND RETAIL TRADE,REPAIR OF MOTOR VEHICLES, MOTORCYCLES AND PERSONAL AND HOUSEHOLD GOODS	15.05	5.79	7.65	.89	.71	6989.05
HOTELS AND RESTAURANTS	1.72	.33	.96	.29	.14	9321.68
TRANSPORT, STORAGE AND COMMUNICATION	8.88	.94	4.62	1.72	1.59	11747.85
FINANCIAL INTERMEDIATION	2.46	.13	.31	.30	1.73	27814.23
REAL ESTATE, RENTING AND BUSINESS ACTIVITIES	1.77	.30	.51	.30	.66	17019.39
PUBLIC ADMINISTRATION AND DEFENCE COMPULSORY SOCIAL SECURITY	10.35	.59	2.03	2.71	5.02	18214.57
EDUCATION	6.01	.62	1.66	1.20	2.53	16862.56
HEALTH AND SOCIAL WORK	2.56	.28	.90	.39	.99	17737.80
OTHER COMMUNITY, SOCIAL AND PERSONAL SERVICE ACTIVITIES	4.68	1.44	2.47	.33	.43	8834.23
ACTIVITIES OF PRIVATE HOUSEHOLDS AS EMPLOYERS AND UNDIFFERENTIATED PRODUCTON	.03		.01	.02		10395.85
EXTRATERRITORIAL ORGANIZATIONS AND BODIES	.04		.02		.02	18768.86

PERCENTAGE DISTRIBUTION OF EMPLOYEES BY WAGE GROUPS, MAJOR INDUSTRY DIVISION INDUSTRY AND SEX 2010-11
TABLE-38 (B) PAKISTAN URBAN

MAJOR INDUSTRY DIVISION	EMPLOYEES BY WAGE GROUPS					
	TOTAL EMPLOYEES	UPTO Rs.5000	Rs.5001 TO 10000	Rs.10001 TO 15000	Rs.15001 & OVER	AVERAGE MONTHLY PAYMENTS
1	2	3	4	5	6	7
FEMALE	100.00	50.59	21.70	9.89	17.83	8954.04
AGRICULTURE, HUNTING AND FORESTRY	2.29	1.82	.39	.08		4090.13
FISHING						
MINING AND QUARRYING						
MANUFACTURING	20.48	15.37	3.35	1.01	.76	4514.89
ELECTRICITY, GAS AND WATER SUPPLY	.49		.31		.18	16895.95
CONSTRUCTION	.54	.20	.33		.01	6110.57
WHOLESALE AND RETAIL TRADE,REPAIR OF MOTOR VEHICLES, MOTORCYCLES AND PERSONAL AND HOUSEHOLD GOODS	.97	.42	.55			5140.58
HOTELS AND RESTAURANTS	.64	.08	.41	.16		9783.42
TRANSPORT, STORAGE AND COMMUNICATION	.56	.01	.22	.14	.18	16514.08
FINANCIAL INTERMEDIATION	1.38	.08			1.30	23621.08
REAL ESTATE, RENTING AND BUSINESS ACTIVITIES	.56	.21	.18	.01	.16	12106.34
PUBLIC ADMINISTRATION AND DEFENCE	4.11	.36	1.78	.95	1.03	14235.64
COMPULSORY SOCIAL SECURITY						
EDUCATION	42.39	15.78	8.76	6.56	11.29	11293.59
HEALTH AND SOCIAL WORK	8.08	1.67	2.98	1.00	2.44	14086.81
OTHER COMMUNITY, SOCIAL AND PERSONAL SERVICE ACTIVITIES	17.17	14.39	2.42		.36	3748.09
ACTIVITIES OF PRIVATE HOUSEHOLDS AS EMPLOYERS AND UNDIFFERENTIATED PRODUCTON	.20	.20				3534.84
EXTRATERRITORIAL ORGANIZATIONS AND BODIES	.13				.13	45000.00

PERCENTAGE DISTRIBUTION OF EMPLOYEES BY WAGE GROUPS, MAJOR INDUSTRY DIVISION INDUSTRY AND SEX 2010-11
TABLE-38.1 PUNJAB

MAJOR INDUSTRY DIVISION	EMPLOYEES BY WAGE GROUPS					
	TOTAL EMPLOYEES	UPTO Rs.5000	Rs.5001 TO 10000	Rs.10001 TO 15000	Rs.15001 & OVER	AVERAGE MONTHLY PAYMENTS
1	2	3	4	5	6	7
BOTH SEXES	100.00	35.11	42.01	11.44	11.44	8745.40
AGRICULTURE, HUNTING AND FORESTRY	14.56	9.47	4.18	.46	.46	5357.82
FISHING	.11	.08	.03			4263.38
MINING AND QUARRYING	.14	.01	.10	.01	.02	13742.96
MANUFACTURING	26.18	9.02	13.44	2.06	1.66	7547.36
ELECTRICITY, GAS AND WATER SUPPLY	1.12	.05	.34	.27	.46	15584.54
CONSTRUCTION	16.85	4.38	8.66	2.92	.90	8440.23
WHOLESALE AND RETAIL TRADE,REPAIR OF MOTOR VEHICLES, MOTORCYCLES AND PERSONAL AND HOUSEHOLD GOODS	9.19	3.94	4.38	.54	.34	6631.72
HOTELS AND RESTAURANTS	.98	.31	.51	.14	.02	7041.94
TRANSPORT, STORAGE AND COMMUNICATION	6.58	1.05	3.77	1.11	.66	9778.38
FINANCIAL INTERMEDIATION	.87	.04	.23	.09	.51	22379.58
REAL ESTATE, RENTING AND BUSINESS ACTIVITIES	1.00	.21	.36	.12	.31	15409.46
PUBLIC ADMINISTRATION AND DEFENCE COMPULSORY SOCIAL SECURITY	5.74	.34	1.51	1.66	2.23	16110.30
EDUCATION	8.11	1.95	1.85	1.46	2.85	13623.75
HEALTH AND SOCIAL WORK	2.38	.49	.90	.31	.69	13066.50
OTHER COMMUNITY, SOCIAL AND PERSONAL SERVICE ACTIVITIES	6.11	3.76	1.75	.27	.33	5691.89
ACTIVITIES OF PRIVATE HOUSEHOLDS AS EMPLOYERS AND UNDIFFERENTIATED PRODUCTON	.05	.03		.01		5665.32
EXTRATERRITORIAL ORGANIZATIONS AND BODIES	.03		.01		.01	26765.73

PERCENTAGE DISTRIBUTION OF EMPLOYEES BY WAGE GROUPS, MAJOR INDUSTRY DIVISION INDUSTRY AND SEX 2010-11
TABLE-38.1 PUNJAB

MAJOR INDUSTRY DIVISION	EMPLOYEES BY WAGE GROUPS					
	TOTAL EMPLOYEES	UPTO Rs.5000	Rs.5001 TO 10000	Rs.10001 TO 15000	Rs.15001 & OVER	AVERAGE MONTHLY PAYMENTS
1	2	3	4	5	6	7
MALE	100.00	27.37	47.84	12.81	11.99	9385.38
AGRICULTURE, HUNTING AND FORESTRY	10.35	5.31	4.12	.45	.47	6579.12
FISHING	.13	.10	.03			4263.38
MINING AND QUARRYING	.17	.01	.12	.01	.03	13742.96
MANUFACTURING	27.03	6.81	15.89	2.40	1.93	8310.44
ELECTRICITY, GAS AND WATER SUPPLY	1.30	.06	.38	.33	.54	15532.51
CONSTRUCTION	20.29	5.26	10.44	3.52	1.07	8428.04
WHOLESALE AND RETAIL TRADE,REPAIR OF MOTOR VEHICLES, MOTORCYCLES AND PERSONAL AND HOUSEHOLD GOODS	11.01	4.70	5.26	.64	.41	6647.52
HOTELS AND RESTAURANTS	1.17	.37	.61	.17	.02	7043.82
TRANSPORT, STORAGE AND COMMUNICATION	7.93	1.27	4.52	1.34	.79	9776.34
FINANCIAL INTERMEDIATION	.98	.05	.28	.11	.54	22121.29
REAL ESTATE, RENTING AND BUSINESS ACTIVITIES	1.15	.23	.41	.15	.36	15641.69
PUBLIC ADMINISTRATION AND DEFENCE COMPULSORY SOCIAL SECURITY	6.67	.41	1.73	1.93	2.59	16032.44
EDUCATION	5.45	.55	1.52	1.11	2.27	15898.31
HEALTH AND SOCIAL WORK	1.64	.19	.56	.29	.60	15262.77
OTHER COMMUNITY, SOCIAL AND PERSONAL SERVICE ACTIVITIES	4.68	2.06	1.94	.33	.34	7257.98
ACTIVITIES OF PRIVATE HOUSEHOLDS AS EMPLOYERS AND UNDIFFERENTIATED PRODUCTON	.02			.02		10136.14
EXTRATERRITORIAL ORGANIZATIONS AND BODIES	.02		.01			10690.18

PERCENTAGE DISTRIBUTION OF EMPLOYEES BY WAGE GROUPS, MAJOR INDUSTRY DIVISION INDUSTRY AND SEX 2010-11
TABLE-38.1 PUNJAB

MAJOR INDUSTRY DIVISION	EMPLOYEES BY WAGE GROUPS					
	TOTAL EMPLOYEES	UPTO Rs.5000	Rs.5001 TO 10000	Rs.10001 TO 15000	Rs.15001 & OVER	AVERAGE MONTHLY PAYMENTS
1	2	3	4	5	6	7
FEMALE	100.00	71.93	14.29	4.93	8.84	5701.78
AGRICULTURE, HUNTING AND FORESTRY	34.59	29.24	4.46	.52	.37	3619.57
FISHING						
MINING AND QUARRYING						
MANUFACTURING	22.14	19.52	1.80	.45	.37	3117.23
ELECTRICITY, GAS AND WATER SUPPLY	.25		.16		.09	16867.49
CONSTRUCTION	.52	.18	.22	.05	.07	10705.34
WHOLESALE AND RETAIL TRADE,REPAIR OF MOTOR VEHICLES, MOTORCYCLES AND PERSONAL AND HOUSEHOLD GOODS	.55	.30	.19	.07		5128.81
HOTELS AND RESTAURANTS	.05	.02	.03			6847.48
TRANSPORT, STORAGE AND COMMUNICATION	.19		.16		.02	10184.26
FINANCIAL INTERMEDIATION	.35				.35	25796.46
REAL ESTATE, RENTING AND BUSINESS ACTIVITIES	.27	.11	.09		.07	10755.36
PUBLIC ADMINISTRATION AND DEFENCE COMPULSORY SOCIAL SECURITY	1.30		.46	.34	.50	18010.00
EDUCATION	20.73	8.66	3.40	3.08	5.59	10777.13
HEALTH AND SOCIAL WORK	5.91	1.89	2.50	.43	1.10	10168.05
OTHER COMMUNITY, SOCIAL AND PERSONAL SERVICE ACTIVITIES	12.88	11.82	.81		.25	2984.85
ACTIVITIES OF PRIVATE HOUSEHOLDS AS EMPLOYERS AND UNDIFFERENTIATED PRODUCTON	.19	.19				3237.24
EXTRATERRITORIAL ORGANIZATIONS AND BODIES	.07				.07	45000.00

PERCENTAGE DISTRIBUTION OF EMPLOYEES BY WAGE GROUPS, MAJOR INDUSTRY DIVISION INDUSTRY AND SEX 2010-11
TABLE-38.1 (A) PUNJAB RURAL

MAJOR INDUSTRY DIVISION	EMPLOYEES BY WAGE GROUPS					
	TOTAL EMPLOYEES	UPTO Rs.5000	Rs.5001 TO 10000	Rs.10001 TO 15000	Rs.15001 & OVER	AVERAGE MONTHLY PAYMENTS
1	2	3	4	5	6	7
BOTH SEXES	100.00	40.13	41.18	10.28	8.41	7715.61
AGRICULTURE, HUNTING AND FORESTRY	23.01	15.08	6.51	.70	.72	5332.10
FISHING	.17	.13	.03			3972.44
MINING AND QUARRYING	.12	.01	.09	.02		8530.63
MANUFACTURING	22.01	8.63	11.02	1.51	.85	6783.88
ELECTRICITY, GAS AND WATER SUPPLY	.91	.03	.36	.16	.37	13635.31
CONSTRUCTION	21.05	5.81	10.98	3.35	.91	8039.91
WHOLESALE AND RETAIL TRADE,REPAIR OF MOTOR VEHICLES, MOTORCYCLES AND PERSONAL AND HOUSEHOLD GOODS	5.73	2.80	2.46	.30	.18	6356.99
HOTELS AND RESTAURANTS	.87	.32	.51	.04		5699.08
TRANSPORT, STORAGE AND COMMUNICATION	6.26	1.20	3.68	.88	.50	9284.52
FINANCIAL INTERMEDIATION	.58	.02	.18	.12	.26	16587.44
REAL ESTATE, RENTING AND BUSINESS ACTIVITIES	.76	.22	.33	.04	.18	10874.77
PUBLIC ADMINISTRATION AND DEFENCE COMPULSORY SOCIAL SECURITY	4.53	.26	1.51	1.38	1.38	13874.97
EDUCATION	6.36	1.42	1.35	1.25	2.33	13399.98
HEALTH AND SOCIAL WORK	2.04	.47	.83	.33	.41	10116.20
OTHER COMMUNITY, SOCIAL AND PERSONAL SERVICE ACTIVITIES	5.55	3.70	1.33	.21	.31	5359.93
ACTIVITIES OF PRIVATE HOUSEHOLDS AS EMPLOYERS AND UNDIFFERENTIATED PRODUCTON	.05	.03		.02		5564.96
EXTRATERRITORIAL ORGANIZATIONS AND BODIES	.01				.01	18356.59

PERCENTAGE DISTRIBUTION OF EMPLOYEES BY WAGE GROUPS, MAJOR INDUSTRY DIVISION INDUSTRY AND SEX 2010-11
TABLE-38.1 (A) PUNJAB RURAL

MAJOR INDUSTRY DIVISION	EMPLOYEES BY WAGE GROUPS					
	TOTAL EMPLOYEES	UPTO Rs.5000	Rs.5001 TO 10000	Rs.10001 TO 15000	Rs.15001 & OVER	AVERAGE MONTHLY PAYMENTS
1	2	3	4	5	6	7
MALE	100.00	30.99	47.80	11.91	9.30	8505.24
AGRICULTURE, HUNTING AND FORESTRY	16.49	8.51	6.52	.69	.76	6589.72
FISHING	.20	.16	.04			3972.44
MINING AND QUARRYING	.15	.02	.11	.02		8530.63
MANUFACTURING	22.25	6.21	13.23	1.83	.99	7653.71
ELECTRICITY, GAS AND WATER SUPPLY	1.12	.04	.44	.19	.45	13635.31
CONSTRUCTION	25.87	7.13	13.51	4.12	1.10	8016.89
WHOLESALE AND RETAIL TRADE,REPAIR OF MOTOR VEHICLES, MOTORCYCLES AND PERSONAL AND HOUSEHOLD GOODS	7.01	3.42	3.03	.34	.23	6360.21
HOTELS AND RESTAURANTS	1.07	.39	.63	.04		5699.08
TRANSPORT, STORAGE AND COMMUNICATION	7.72	1.48	4.53	1.09	.62	9291.44
FINANCIAL INTERMEDIATION	.72	.02	.22	.14	.33	16587.44
REAL ESTATE, RENTING AND BUSINESS ACTIVITIES	.95	.27	.41	.05	.22	10874.77
PUBLIC ADMINISTRATION AND DEFENCE COMPULSORY SOCIAL SECURITY	5.55	.33	1.85	1.70	1.67	13861.16
EDUCATION	5.01	.53	1.23	1.06	2.19	15456.47
HEALTH AND SOCIAL WORK	1.31	.13	.46	.35	.38	12484.74
OTHER COMMUNITY, SOCIAL AND PERSONAL SERVICE ACTIVITIES	4.54	2.34	1.57	.26	.36	6822.76
ACTIVITIES OF PRIVATE HOUSEHOLDS AS EMPLOYERS AND UNDIFFERENTIATED PRODUCTON	.02			.02		10800.00
EXTRATERRITORIAL ORGANIZATIONS AND BODIES	.01				.01	18356.59

PERCENTAGE DISTRIBUTION OF EMPLOYEES BY WAGE GROUPS, MAJOR INDUSTRY DIVISION INDUSTRY AND SEX 2010-11
TABLE-38.1 (A) PUNJAB RURAL

MAJOR INDUSTRY DIVISION	EMPLOYEES BY WAGE GROUPS					
	TOTAL EMPLOYEES	UPTO Rs.5000	Rs.5001 TO 10000	Rs.10001 TO 15000	Rs.15001 & OVER	AVERAGE MONTHLY PAYMENTS
1	2	3	4	5	6	7
FEMALE	100.00	78.84	13.18	3.35	4.62	4373.49
AGRICULTURE, HUNTING AND FORESTRY	50.60	42.90	6.43	.72	.55	3597.45
FISHING						
MINING AND QUARRYING						
MANUFACTURING	20.98	18.87	1.70	.16	.25	2878.39
ELECTRICITY, GAS AND WATER SUPPLY						
CONSTRUCTION	.64	.19	.27	.08	.10	11976.74
WHOLESALE AND RETAIL TRADE,REPAIR OF MOTOR VEHICLES, MOTORCYCLES AND PERSONAL AND HOUSEHOLD GOODS	.33	.16	.06	.10		6063.35
HOTELS AND RESTAURANTS						
TRANSPORT, STORAGE AND COMMUNICATION	.07		.07			6000.00
FINANCIAL INTERMEDIATION						
REAL ESTATE, RENTING AND BUSINESS ACTIVITIES						
PUBLIC ADMINISTRATION AND DEFENCE	.22		.07	.01	.15	15358.76
COMPULSORY SOCIAL SECURITY						
EDUCATION	12.04	5.19	1.87	2.05	2.93	9778.29
HEALTH AND SOCIAL WORK	5.13	1.92	2.42	.24	.54	7550.59
OTHER COMMUNITY, SOCIAL AND PERSONAL SERVICE ACTIVITIES	9.84	9.46	.29		.09	2502.78
ACTIVITIES OF PRIVATE HOUSEHOLDS AS EMPLOYERS AND UNDIFFERENTIATED PRODUCTON	.16	.16				2700.62
EXTRATERRITORIAL ORGANIZATIONS AND BODIES						

PERCENTAGE DISTRIBUTION OF EMPLOYEES BY WAGE GROUPS, MAJOR INDUSTRY DIVISION INDUSTRY AND SEX 2010-11
TABLE-38.1 (B) PUNJAB URBAN

MAJOR INDUSTRY DIVISION	EMPLOYEES BY WAGE GROUPS					
	TOTAL EMPLOYEES	UPTO Rs.5000	Rs.5001 TO 10000	Rs.10001 TO 15000	Rs.15001 & OVER	AVERAGE MONTHLY PAYMENTS
1	2	3	4	5	6	7
BOTH SEXES	100.00	27.52	43.26	13.19	16.03	10302.39
AGRICULTURE, HUNTING AND FORESTRY	1.79	.97	.66	.11	.05	5856.71
FISHING	.02		.02			8250.00
MINING AND QUARRYING	.17		.11		.06	19388.05
MANUFACTURING	32.49	9.61	17.10	2.89	2.89	8329.28
ELECTRICITY, GAS AND WATER SUPPLY	1.44	.07	.32	.45	.61	17442.87
CONSTRUCTION	10.51	2.22	5.16	2.27	.88	9651.74
WHOLESALE AND RETAIL TRADE,REPAIR OF MOTOR VEHICLES, MOTORCYCLES AND PERSONAL AND HOUSEHOLD GOODS	14.42	5.66	7.27	.91	.57	6796.90
HOTELS AND RESTAURANTS	1.15	.30	.51	.29	.05	8571.05
TRANSPORT, STORAGE AND COMMUNICATION	7.07	.83	3.90	1.45	.89	10439.16
FINANCIAL INTERMEDIATION	1.31	.07	.31	.06	.87	26262.05
REAL ESTATE, RENTING AND BUSINESS ACTIVITIES	1.35	.19	.39	.25	.52	19280.51
PUBLIC ADMINISTRATION AND DEFENCE COMPULSORY SOCIAL SECURITY	7.56	.45	1.51	2.08	3.52	18136.67
EDUCATION	10.76	2.76	2.59	1.77	3.64	13823.63
HEALTH AND SOCIAL WORK	2.90	.51	1.00	.29	1.10	16204.93
OTHER COMMUNITY, SOCIAL AND PERSONAL SERVICE ACTIVITIES	6.94	3.84	2.38	.37	.35	6093.53
ACTIVITIES OF PRIVATE HOUSEHOLDS AS EMPLOYERS AND UNDIFFERENTIATED PRODUCTON	.06	.04	.01	.01		5792.77
EXTRATERRITORIAL ORGANIZATIONS AND BODIES	.05		.02		.03	28521.04

PERCENTAGE DISTRIBUTION OF EMPLOYEES BY WAGE GROUPS, MAJOR INDUSTRY DIVISION INDUSTRY AND SEX 2010-11
TABLE-38.1 (B) PUNJAB URBAN

MAJOR INDUSTRY DIVISION	EMPLOYEES BY WAGE GROUPS					
	TOTAL EMPLOYEES	UPTO Rs.5000	Rs.5001 TO 10000	Rs.10001 TO 15000	Rs.15001 & OVER	AVERAGE MONTHLY PAYMENTS
1	2	3	4	5	6	7
MALE	100.00	22.17	47.90	14.09	15.84	10648.01
AGRICULTURE, HUNTING AND FORESTRY	1.55	.71	.68	.10	.06	6417.01
FISHING	.02		.02			8250.00
MINING AND QUARRYING	.20		.13		.07	19388.05
MANUFACTURING	33.89	7.68	19.71	3.21	3.29	8929.11
ELECTRICITY, GAS AND WATER SUPPLY	1.56	.08	.29	.53	.67	17490.28
CONSTRUCTION	12.28	2.57	6.03	2.66	1.03	9669.99
WHOLESALE AND RETAIL TRADE,REPAIR OF MOTOR VEHICLES, MOTORCYCLES AND PERSONAL AND HOUSEHOLD GOODS	16.74	6.54	8.46	1.07	.67	6820.14
HOTELS AND RESTAURANTS	1.32	.34	.58	.34	.06	8607.21
TRANSPORT, STORAGE AND COMMUNICATION	8.22	.97	4.52	1.70	1.03	10429.57
FINANCIAL INTERMEDIATION	1.35	.08	.36	.07	.84	26323.98
REAL ESTATE, RENTING AND BUSINESS ACTIVITIES	1.45	.17	.41	.30	.57	20104.10
PUBLIC ADMINISTRATION AND DEFENCE COMPULSORY SOCIAL SECURITY	8.27	.53	1.56	2.27	3.92	18121.96
EDUCATION	6.09	.56	1.94	1.19	2.40	16419.89
HEALTH AND SOCIAL WORK	2.11	.28	.71	.20	.92	17737.26
OTHER COMMUNITY, SOCIAL AND PERSONAL SERVICE ACTIVITIES	4.88	1.66	2.48	.43	.32	7838.63
ACTIVITIES OF PRIVATE HOUSEHOLDS AS EMPLOYERS AND UNDIFFERENTIATED PRODUCTON	.02		.01	.01		9283.84
EXTRATERRITORIAL ORGANIZATIONS AND BODIES	.03		.03			7000.00

PERCENTAGE DISTRIBUTION OF EMPLOYEES BY WAGE GROUPS, MAJOR INDUSTRY DIVISION INDUSTRY AND SEX 2010-11
TABLE-38.1 (B) PUNJAB URBAN

MAJOR INDUSTRY DIVISION	EMPLOYEES BY WAGE GROUPS					
	TOTAL EMPLOYEES	UPTO Rs.5000	Rs.5001 TO 10000	Rs.10001 TO 15000	Rs.15001 & OVER	AVERAGE MONTHLY PAYMENTS
1	2	3	4	5	6	7
FEMALE	100.00	58.40	16.46	8.03	17.10	8304.43
AGRICULTURE, HUNTING AND FORESTRY	3.22	2.49	.60	.12		4300.71
FISHING						
MINING AND QUARRYING						
MANUFACTURING	24.43	20.79	2.00	1.03	.61	3519.08
ELECTRICITY, GAS AND WATER SUPPLY	.74		.48		.26	16867.49
CONSTRUCTION	.28	.16	.12			5064.77
WHOLESALE AND RETAIL TRADE,REPAIR OF MOTOR VEHICLES, MOTORCYCLES AND PERSONAL AND HOUSEHOLD GOODS	.99	.56	.43			4528.03
HOTELS AND RESTAURANTS	.16	.06	.10			6847.48
TRANSPORT, STORAGE AND COMMUNICATION	.43	.01	.34		.07	11509.87
FINANCIAL INTERMEDIATION	1.04				1.04	25796.46
REAL ESTATE, RENTING AND BUSINESS ACTIVITIES	.81	.33	.28		.21	10755.36
PUBLIC ADMINISTRATION AND DEFENCE COMPULSORY SOCIAL SECURITY	3.42	.01	1.22	1.00	1.19	18342.35
EDUCATION	37.74	15.45	6.39	5.10	10.81	11401.69
HEALTH AND SOCIAL WORK	7.46	1.84	2.65	.79	2.17	13694.42
OTHER COMMUNITY, SOCIAL AND PERSONAL SERVICE ACTIVITIES	18.84	16.45	1.84		.55	3478.33
ACTIVITIES OF PRIVATE HOUSEHOLDS AS EMPLOYERS AND UNDIFFERENTIATED PRODUCTON	.25	.25				3914.64
EXTRATERRITORIAL ORGANIZATIONS AND BODIES	.20				.20	45000.00

PERCENTAGE DISTRIBUTION OF EMPLOYEES BY WAGE GROUPS, MAJOR INDUSTRY DIVISION INDUSTRY AND SEX 2010-11
TABLE-38.2 SINDH

MAJOR INDUSTRY DIVISION	EMPLOYEES BY WAGE GROUPS					
	TOTAL EMPLOYEES	UPTO Rs.5000	Rs.5001 TO 10000	Rs.10001 TO 15000	Rs.15001 & OVER	AVERAGE MONTHLY PAYMENTS
1	2	3	4	5	6	7
BOTH SEXES	100.00	23.68	41.96	13.30	21.06	11506.81
AGRICULTURE, HUNTING AND FORESTRY	6.57	3.73	2.65	.12	.06	5131.13
FISHING	1.14	.04	.88	.19	.02	9627.73
MINING AND QUARRYING	.42	.02	.26	.09	.05	10822.89
MANUFACTURING	24.44	4.48	12.83	3.02	4.11	10714.80
ELECTRICITY, GAS AND WATER SUPPLY	1.73	.07	.34	.35	.97	20565.72
CONSTRUCTION	11.74	4.44	5.47	1.39	.44	7394.83
WHOLESALE AND RETAIL TRADE,REPAIR OF MOTOR VEHICLES, MOTORCYCLES AND PERSONAL AND HOUSEHOLD GOODS	10.13	3.97	5.15	.46	.55	6982.14
HOTELS AND RESTAURANTS	2.44	.51	1.53	.28	.11	8278.59
TRANSPORT, STORAGE AND COMMUNICATION	7.87	1.26	3.79	1.27	1.54	11920.02
FINANCIAL INTERMEDIATION	2.80	.18	.21	.41	2.00	27222.58
REAL ESTATE, RENTING AND BUSINESS ACTIVITIES	1.55	.31	.45	.24	.55	14924.82
PUBLIC ADMINISTRATION AND DEFENCE COMPULSORY SOCIAL SECURITY	10.98	.62	2.63	2.58	5.15	17551.93
EDUCATION	10.55	1.79	2.36	2.19	4.22	14660.44
HEALTH AND SOCIAL WORK	3.23	.47	1.33	.54	.89	14780.27
OTHER COMMUNITY, SOCIAL AND PERSONAL SERVICE ACTIVITIES	4.32	1.78	2.04	.14	.37	8445.87
ACTIVITIES OF PRIVATE HOUSEHOLDS AS EMPLOYERS AND UNDIFFERENTIATED PRODUCTON	.06		.03	.03		10637.48
EXTRATERRITORIAL ORGANIZATIONS AND BODIES	.02				.02	31835.31

PERCENTAGE DISTRIBUTION OF EMPLOYEES BY WAGE GROUPS, MAJOR INDUSTRY DIVISION INDUSTRY AND SEX 2010-11
TABLE-38.2 SINDH

MAJOR INDUSTRY DIVISION	EMPLOYEES BY WAGE GROUPS					
	TOTAL EMPLOYEES	UPTO Rs.5000	Rs.5001 TO 10000	Rs.10001 TO 15000	Rs.15001 & OVER	AVERAGE MONTHLY PAYMENTS
1	2	3	4	5	6	7
MALE	100.00	21.73	43.07	13.55	21.65	11752.78
AGRICULTURE, HUNTING AND FORESTRY	5.93	3.01	2.73	.12	.07	5553.00
FISHING	1.23	.05	.96	.20	.03	9627.73
MINING AND QUARRYING	.46	.02	.28	.10	.06	10822.89
MANUFACTURING	25.44	4.39	13.46	3.20	4.38	10858.95
ELECTRICITY, GAS AND WATER SUPPLY	1.88	.07	.37	.38	1.05	20565.72
CONSTRUCTION	12.64	4.78	5.88	1.50	.48	7409.55
WHOLESALE AND RETAIL TRADE,REPAIR OF MOTOR VEHICLES, MOTORCYCLES AND PERSONAL AND HOUSEHOLD GOODS	10.90	4.30	5.50	.50	.60	6986.39
HOTELS AND RESTAURANTS	2.54	.55	1.59	.27	.12	8166.44
TRANSPORT, STORAGE AND COMMUNICATION	8.46	1.37	4.11	1.33	1.65	11856.88
FINANCIAL INTERMEDIATION	2.88	.17	.23	.45	2.03	27535.62
REAL ESTATE, RENTING AND BUSINESS ACTIVITIES	1.68	.34	.49	.26	.60	14846.80
PUBLIC ADMINISTRATION AND DEFENCE COMPULSORY SOCIAL SECURITY	11.53	.61	2.65	2.75	5.53	17821.01
EDUCATION	8.02	.66	1.68	1.83	3.86	16452.36
HEALTH AND SOCIAL WORK	2.65	.25	1.13	.49	.78	15751.69
OTHER COMMUNITY, SOCIAL AND PERSONAL SERVICE ACTIVITIES	3.68	1.16	1.97	.15	.40	9532.49
ACTIVITIES OF PRIVATE HOUSEHOLDS AS EMPLOYERS AND UNDIFFERENTIATED PRODUCTON	.06		.03	.03		10637.48
EXTRATERRITORIAL ORGANIZATIONS AND BODIES	.02				.02	31835.31

PERCENTAGE DISTRIBUTION OF EMPLOYEES BY WAGE GROUPS, MAJOR INDUSTRY DIVISION INDUSTRY AND SEX 2010-11
TABLE-38.2 SINDH

MAJOR INDUSTRY DIVISION	EMPLOYEES BY WAGE GROUPS					
	TOTAL EMPLOYEES	UPTO Rs.5000	Rs.5001 TO 10000	Rs.10001 TO 15000	Rs.15001 & OVER	AVERAGE MONTHLY PAYMENTS
1	2	3	4	5	6	7
FEMALE	100.00	46.57	28.85	10.39	14.19	8613.04
AGRICULTURE, HUNTING AND FORESTRY	14.04	12.19	1.64	.21		3032.92
FISHING						
MINING AND QUARRYING						
MANUFACTURING	12.67	5.51	5.40	.91	.85	7308.00
ELECTRICITY, GAS AND WATER SUPPLY						
CONSTRUCTION	1.12	.53	.57		.02	5438.58
WHOLESALE AND RETAIL TRADE,REPAIR OF MOTOR VEHICLES, MOTORCYCLES AND PERSONAL AND HOUSEHOLD GOODS	1.12	.15	.97			6494.80
HOTELS AND RESTAURANTS	1.23		.82	.41		11000.00
TRANSPORT, STORAGE AND COMMUNICATION	.98		.08	.57	.32	18346.01
FINANCIAL INTERMEDIATION	1.87	.22			1.65	21547.50
REAL ESTATE, RENTING AND BUSINESS ACTIVITIES	.06				.06	40000.00
PUBLIC ADMINISTRATION AND DEFENCE	4.49	.83	2.39	.64	.63	9425.03
COMPULSORY SOCIAL SECURITY						
EDUCATION	40.40	15.10	10.35	6.49	8.46	10476.03
HEALTH AND SOCIAL WORK	10.15	3.03	3.75	1.16	2.21	11798.26
OTHER COMMUNITY, SOCIAL AND PERSONAL SERVICE ACTIVITIES	11.88	9.00	2.88			4489.04
ACTIVITIES OF PRIVATE HOUSEHOLDS AS EMPLOYERS AND UNDIFFERENTIATED PRODUCTON						
EXTRATERRITORIAL ORGANIZATIONS AND BODIES						

PERCENTAGE DISTRIBUTION OF EMPLOYEES BY WAGE GROUPS, MAJOR INDUSTRY DIVISION INDUSTRY AND SEX 2010-11
TABLE-38.2 (A) SINDH RURAL

MAJOR INDUSTRY DIVISION	EMPLOYEES BY WAGE GROUPS					
	TOTAL EMPLOYEES	UPTO Rs.5000	Rs.5001 TO 10000	Rs.10001 TO 15000	Rs.15001 & OVER	AVERAGE MONTHLY PAYMENTS
1	2	3	4	5	6	7
BOTH SEXES	100.00	32.46	40.93	11.68	14.94	9043.08
AGRICULTURE, HUNTING AND FORESTRY	19.37	11.00	7.89	.28	.20	5124.48
FISHING	2.99	.13	2.31	.49	.06	9319.48
MINING AND QUARRYING	1.05	.02	.62	.25	.16	11433.76
MANUFACTURING	9.83	3.02	5.62	.73	.46	7142.39
ELECTRICITY, GAS AND WATER SUPPLY	1.05	.02	.32	.12	.59	17898.57
CONSTRUCTION	19.09	8.37	8.89	1.40	.43	6408.30
WHOLESALE AND RETAIL TRADE,REPAIR OF MOTOR VEHICLES, MOTORCYCLES AND PERSONAL AND HOUSEHOLD GOODS	4.44	2.79	1.52	.05	.07	4965.29
HOTELS AND RESTAURANTS	2.69	.90	1.58	.21		5830.41
TRANSPORT, STORAGE AND COMMUNICATION	6.71	2.31	3.32	.90	.18	7445.03
FINANCIAL INTERMEDIATION	.53	.07	.16	.11	.19	16868.64
REAL ESTATE, RENTING AND BUSINESS ACTIVITIES	.55	.05	.26	.08	.17	14642.50
PUBLIC ADMINISTRATION AND DEFENCE COMPULSORY SOCIAL SECURITY	11.79	.46	3.54	3.17	4.61	15084.66
EDUCATION	14.72	1.42	2.59	3.51	7.20	15290.59
HEALTH AND SOCIAL WORK	2.74	.61	1.25	.31	.57	11837.95
OTHER COMMUNITY, SOCIAL AND PERSONAL SERVICE ACTIVITIES	2.38	1.30	.97	.08	.03	5517.26
ACTIVITIES OF PRIVATE HOUSEHOLDS AS EMPLOYERS AND UNDIFFERENTIATED PRODUCTON EXTRATERRITORIAL ORGANIZATIONS AND BODIES	.09		.09			9318.75

PERCENTAGE DISTRIBUTION OF EMPLOYEES BY WAGE GROUPS, MAJOR INDUSTRY DIVISION INDUSTRY AND SEX 2010-11
TABLE-38.2 (A) SINDH RURAL

MAJOR INDUSTRY DIVISION	EMPLOYEES BY WAGE GROUPS					
	TOTAL EMPLOYEES	UPTO Rs.5000	Rs.5001 TO 10000	Rs.10001 TO 15000	Rs.15001 & OVER	AVERAGE MONTHLY PAYMENTS
1	2	3	4	5	6	7
MALE	100.00	29.79	42.44	12.18	15.59	9321.22
AGRICULTURE, HUNTING AND FORESTRY	17.01	8.63	7.93	.24	.21	5547.41
FISHING	3.16	.14	2.44	.52	.06	9319.48
MINING AND QUARRYING	1.11	.02	.66	.27	.16	11433.76
MANUFACTURING	10.12	2.91	5.95	.77	.49	7237.56
ELECTRICITY, GAS AND WATER SUPPLY	1.11	.02	.34	.12	.63	17898.57
CONSTRUCTION	20.14	8.79	9.42	1.48	.46	6422.13
WHOLESALE AND RETAIL TRADE,REPAIR OF MOTOR VEHICLES, MOTORCYCLES AND PERSONAL AND HOUSEHOLD GOODS	4.63	2.96	1.53	.06	.08	4930.81
HOTELS AND RESTAURANTS	2.84	.95	1.67	.22		5830.41
TRANSPORT, STORAGE AND COMMUNICATION	7.04	2.44	3.49	.90	.19	7417.09
FINANCIAL INTERMEDIATION	.56	.07	.17	.12	.20	16868.64
REAL ESTATE, RENTING AND BUSINESS ACTIVITIES	.59	.05	.28	.08	.18	14642.50
PUBLIC ADMINISTRATION AND DEFENCE COMPULSORY SOCIAL SECURITY	12.43	.49	3.70	3.36	4.89	15110.01
EDUCATION	14.48	.87	2.58	3.62	7.40	15873.42
HEALTH AND SOCIAL WORK	2.22	.13	1.15	.33	.61	14078.68
OTHER COMMUNITY, SOCIAL AND PERSONAL SERVICE ACTIVITIES	2.46	1.31	1.03	.08	.04	5550.40
ACTIVITIES OF PRIVATE HOUSEHOLDS AS EMPLOYERS AND UNDIFFERENTIATED PRODUCTON EXTRATERRITORIAL ORGANIZATIONS AND BODIES	.10		.10			9318.75

PERCENTAGE DISTRIBUTION OF EMPLOYEES BY WAGE GROUPS, MAJOR INDUSTRY DIVISION INDUSTRY AND SEX 2010-11
TABLE-38.2 (A) SINDH RURAL

MAJOR INDUSTRY DIVISION	EMPLOYEES BY WAGE GROUPS					
	TOTAL EMPLOYEES	UPTO Rs.5000	Rs.5001 TO 10000	Rs.10001 TO 15000	Rs.15001 & OVER	AVERAGE MONTHLY PAYMENTS
1	2	3	4	5	6	7
FEMALE	100.00	77.41	15.45	3.29	3.85	4356.11
AGRICULTURE, HUNTING AND FORESTRY	59.06	51.02	7.12	.92		3071.76
FISHING						
MINING AND QUARRYING						
MANUFACTURING	4.82	4.82				3773.87
ELECTRICITY, GAS AND WATER SUPPLY						
CONSTRUCTION	1.33	1.33				2885.71
WHOLESALE AND RETAIL TRADE,REPAIR OF MOTOR VEHICLES, MOTORCYCLES AND PERSONAL AND HOUSEHOLD GOODS	1.37		1.37			6931.94
HOTELS AND RESTAURANTS						
TRANSPORT, STORAGE AND COMMUNICATION	1.20		.36	.84		10200.00
FINANCIAL INTERMEDIATION						
REAL ESTATE, RENTING AND BUSINESS ACTIVITIES						
PUBLIC ADMINISTRATION AND DEFENCE	.92		.92			9294.85
COMPULSORY SOCIAL SECURITY						
EDUCATION	18.81	10.68	2.74	1.53	3.85	7731.81
HEALTH AND SOCIAL WORK	11.51	8.57	2.94			4553.92
OTHER COMMUNITY, SOCIAL AND PERSONAL SERVICE ACTIVITIES	.98	.98				4117.64
ACTIVITIES OF PRIVATE HOUSEHOLDS AS EMPLOYERS AND UNDIFFERENTIATED PRODUCTON						
EXTRATERRITORIAL ORGANIZATIONS AND BODIES						

PERCENTAGE DISTRIBUTION OF EMPLOYEES BY WAGE GROUPS, MAJOR INDUSTRY DIVISION INDUSTRY AND SEX 2010-11
TABLE-38.2 (B) SINDH URBAN

MAJOR INDUSTRY DIVISION	EMPLOYEES BY WAGE GROUPS					
	TOTAL EMPLOYEES	UPTO Rs.5000	Rs.5001 TO 10000	Rs.10001 TO 15000	Rs.15001 & OVER	AVERAGE MONTHLY PAYMENTS
1	2	3	4	5	6	7
BOTH SEXES	100.00	19.52	42.45	14.07	23.97	12674.02
AGRICULTURE, HUNTING AND FORESTRY	.51	.29	.17	.05		5251.74
FISHING	.26		.21	.04	.01	11301.27
MINING AND QUARRYING	.13	.02	.09	.01		8443.08
MANUFACTURING	31.37	5.17	16.25	4.11	5.84	11245.00
ELECTRICITY, GAS AND WATER SUPPLY	2.05	.09	.35	.46	1.15	21212.02
CONSTRUCTION	8.25	2.58	3.84	1.38	.44	8475.88
WHOLESALE AND RETAIL TRADE,REPAIR OF MOTOR VEHICLES, MOTORCYCLES AND PERSONAL AND HOUSEHOLD GOODS	12.83	4.53	6.87	.65	.77	7313.05
HOTELS AND RESTAURANTS	2.32	.33	1.51	.31	.17	9622.43
TRANSPORT, STORAGE AND COMMUNICATION	8.42	.76	4.02	1.45	2.19	13609.42
FINANCIAL INTERMEDIATION	3.88	.23	.24	.56	2.86	27887.59
REAL ESTATE, RENTING AND BUSINESS ACTIVITIES	2.03	.43	.54	.32	.74	14961.27
PUBLIC ADMINISTRATION AND DEFENCE	10.60	.70	2.19	2.30	5.40	18852.08
COMPULSORY SOCIAL SECURITY						
EDUCATION	8.58	1.96	2.24	1.57	2.81	14148.28
HEALTH AND SOCIAL WORK	3.47	.41	1.38	.65	1.04	15881.09
OTHER COMMUNITY, SOCIAL AND PERSONAL SERVICE ACTIVITIES	5.24	2.01	2.54	.17	.52	9075.24
ACTIVITIES OF PRIVATE HOUSEHOLDS AS EMPLOYERS AND UNDIFFERENTIATED PRODUCTON	.04			.04		12000.00
EXTRATERRITORIAL ORGANIZATIONS AND BODIES	.03				.03	31835.31

PERCENTAGE DISTRIBUTION OF EMPLOYEES BY WAGE GROUPS, MAJOR INDUSTRY DIVISION INDUSTRY AND SEX 2010-11
TABLE-38.2 (B) SINDH URBAN

MAJOR INDUSTRY DIVISION	EMPLOYEES BY WAGE GROUPS					
	TOTAL EMPLOYEES	UPTO Rs.5000	Rs.5001 TO 10000	Rs.10001 TO 15000	Rs.15001 & OVER	AVERAGE MONTHLY PAYMENTS
1	2	3	4	5	6	7
MALE	100.00	17.77	43.38	14.22	24.62	12946.35
AGRICULTURE, HUNTING AND FORESTRY	.50	.26	.18	.06		5646.91
FISHING	.29		.23	.05	.01	11301.27
MINING AND QUARRYING	.14	.02	.10	.01		8443.08
MANUFACTURING	32.96	5.12	17.15	4.40	6.30	11404.87
ELECTRICITY, GAS AND WATER SUPPLY	2.25	.10	.39	.50	1.26	21212.02
CONSTRUCTION	8.95	2.81	4.15	1.52	.49	8499.74
WHOLESALE AND RETAIL TRADE,REPAIR OF MOTOR VEHICLES, MOTORCYCLES AND PERSONAL AND HOUSEHOLD GOODS	13.98	4.96	7.45	.72	.85	7320.26
HOTELS AND RESTAURANTS	2.39	.36	1.55	.29	.19	9532.46
TRANSPORT, STORAGE AND COMMUNICATION	9.15	.84	4.41	1.54	2.36	13532.28
FINANCIAL INTERMEDIATION	4.02	.22	.26	.61	2.93	28261.09
REAL ESTATE, RENTING AND BUSINESS ACTIVITIES	2.22	.48	.60	.35	.80	14873.27
PUBLIC ADMINISTRATION AND DEFENCE	11.09	.66	2.13	2.45	5.85	19312.94
COMPULSORY SOCIAL SECURITY						
EDUCATION	4.85	.55	1.23	.94	2.12	17301.15
HEALTH AND SOCIAL WORK	2.86	.31	1.12	.56	.86	16389.62
OTHER COMMUNITY, SOCIAL AND PERSONAL SERVICE ACTIVITIES	4.28	1.09	2.43	.18	.58	10657.32
ACTIVITIES OF PRIVATE HOUSEHOLDS AS EMPLOYERS AND UNDIFFERENTIATED PRODUCTON	.05			.05		12000.00
EXTRATERRITORIAL ORGANIZATIONS AND BODIES	.03				.03	31835.31

PERCENTAGE DISTRIBUTION OF EMPLOYEES BY WAGE GROUPS, MAJOR INDUSTRY DIVISION INDUSTRY AND SEX 2010-11
TABLE-38.2 (B) SINDH URBAN

MAJOR INDUSTRY DIVISION	EMPLOYEES BY WAGE GROUPS					
	TOTAL EMPLOYEES	UPTO Rs.5000	Rs.5001 TO 10000	Rs.10001 TO 15000	Rs.15001 & OVER	AVERAGE MONTHLY PAYMENTS
1	2	3	4	5	6	7
FEMALE	100.00	37.37	32.85	12.51	17.27	9883.65
AGRICULTURE, HUNTING AND FORESTRY	.60	.60				1888.00
FISHING						
MINING AND QUARRYING						
MANUFACTURING	15.01	5.72	7.01	1.18	1.10	7646.81
ELECTRICITY, GAS AND WATER SUPPLY						
CONSTRUCTION	1.06	.29	.74		.02	6400.81
WHOLESALE AND RETAIL TRADE,REPAIR OF MOTOR VEHICLES, MOTORCYCLES AND PERSONAL AND HOUSEHOLD GOODS	1.04	.20	.85			6324.12
HOTELS AND RESTAURANTS	1.60		1.07	.53		11000.00
TRANSPORT, STORAGE AND COMMUNICATION	.91			.49	.42	21557.02
FINANCIAL INTERMEDIATION	2.43	.29			2.14	21547.50
REAL ESTATE, RENTING AND BUSINESS ACTIVITIES	.08				.08	40000.00
PUBLIC ADMINISTRATION AND DEFENCE	5.56	1.08	2.83	.84	.81	9431.44
COMPULSORY SOCIAL SECURITY						
EDUCATION	46.84	16.42	12.63	7.97	9.83	10804.99
HEALTH AND SOCIAL WORK	9.74	1.38	3.99	1.50	2.87	14352.50
OTHER COMMUNITY, SOCIAL AND PERSONAL SERVICE ACTIVITIES	15.14	11.40	3.74			4496.23
ACTIVITIES OF PRIVATE HOUSEHOLDS AS EMPLOYERS AND UNDIFFERENTIATED PRODUCTON						
EXTRATERRITORIAL ORGANIZATIONS AND BODIES						

PERCENTAGE DISTRIBUTION OF EMPLOYEES BY WAGE GROUPS, MAJOR INDUSTRY DIVISION INDUSTRY AND SEX 2010-11
TABLE-38.3 (B) KHYBER PK

MAJOR INDUSTRY DIVISION	EMPLOYEES BY WAGE GROUPS					
	TOTAL EMPLOYEES	UPTO Rs.5000	Rs.5001 TO 10000	Rs.10001 TO 15000	Rs.15001 & OVER	AVERAGE MONTHLY PAYMENTS
1	2	3	4	5	6	7
BOTH SEXES	100.00	20.28	47.09	16.37	16.26	10134.45
AGRICULTURE, HUNTING AND FORESTRY	5.20	1.81	3.05	.19	.15	6862.09
FISHING						
MINING AND QUARRYING	.78	.11	.33	.15	.19	13698.63
MANUFACTURING	10.81	3.17	5.26	1.59	.80	8245.53
ELECTRICITY, GAS AND WATER SUPPLY	1.25	.06	.10	.41	.69	16416.11
CONSTRUCTION	30.08	4.54	19.34	4.49	1.71	8525.12
WHOLESALE AND RETAIL TRADE,REPAIR OF MOTOR VEHICLES, MOTORCYCLES AND PERSONAL AND HOUSEHOLD GOODS	6.79	3.16	3.02	.34	.27	6273.40
HOTELS AND RESTAURANTS	.98	.32	.53		.13	8180.62
TRANSPORT, STORAGE AND COMMUNICATION	9.98	1.32	6.24	1.52	.89	9876.01
FINANCIAL INTERMEDIATION	.51		.09	.05	.37	29347.08
REAL ESTATE, RENTING AND BUSINESS ACTIVITIES	.62	.14	.25	.10	.13	12129.39
PUBLIC ADMINISTRATION AND DEFENCE COMPULSORY SOCIAL SECURITY	8.97	.39	2.58	2.78	3.23	14414.32
EDUCATION	16.11	2.40	3.56	3.95	6.20	13758.37
HEALTH AND SOCIAL WORK	3.46	.51	1.14	.64	1.16	14093.03
OTHER COMMUNITY, SOCIAL AND PERSONAL SERVICE ACTIVITIES	4.34	2.32	1.53	.16	.32	6508.32
ACTIVITIES OF PRIVATE HOUSEHOLDS AS EMPLOYERS AND UNDIFFERENTIATED PRODUCTON	.04	.02	.02			4535.52
EXTRATERRITORIAL ORGANIZATIONS AND BODIES	.06		.04		.02	16243.07

PERCENTAGE DISTRIBUTION OF EMPLOYEES BY WAGE GROUPS, MAJOR INDUSTRY DIVISION INDUSTRY AND SEX 2010-11
TABLE-38.3 (B) KHYBER PK

MAJOR INDUSTRY DIVISION	EMPLOYEES BY WAGE GROUPS					
	TOTAL EMPLOYEES	UPTO Rs.5000	Rs.5001 TO 10000	Rs.10001 TO 15000	Rs.15001 & OVER	AVERAGE MONTHLY PAYMENTS
1	2	3	4	5	6	7
MALE	100.00	19.12	48.76	16.31	15.81	10151.84
AGRICULTURE, HUNTING AND FORESTRY	5.52	1.93	3.23	.20	.16	6866.07
FISHING						
MINING AND QUARRYING	.84	.12	.35	.16	.20	13698.63
MANUFACTURING	11.02	2.96	5.53	1.69	.83	8365.91
ELECTRICITY, GAS AND WATER SUPPLY	1.34	.06	.10	.44	.74	16416.11
CONSTRUCTION	32.03	4.83	20.59	4.79	1.83	8528.84
WHOLESALE AND RETAIL TRADE,REPAIR OF MOTOR VEHICLES, MOTORCYCLES AND PERSONAL AND HOUSEHOLD GOODS	7.19	3.34	3.20	.36	.29	6286.09
HOTELS AND RESTAURANTS	1.03	.32	.57		.14	8240.56
TRANSPORT, STORAGE AND COMMUNICATION	10.56	1.41	6.64	1.57	.94	9859.22
FINANCIAL INTERMEDIATION	.54		.10	.05	.39	29347.08
REAL ESTATE, RENTING AND BUSINESS ACTIVITIES	.65	.14	.27	.10	.14	12132.35
PUBLIC ADMINISTRATION AND DEFENCE COMPULSORY SOCIAL SECURITY	9.36	.40	2.66	2.89	3.42	14496.47
EDUCATION	12.85	1.26	3.06	3.25	5.29	14560.70
HEALTH AND SOCIAL WORK	2.88	.33	.83	.63	1.08	15312.35
OTHER COMMUNITY, SOCIAL AND PERSONAL SERVICE ACTIVITIES	4.08	1.99	1.57	.17	.34	7000.26
ACTIVITIES OF PRIVATE HOUSEHOLDS AS EMPLOYERS AND UNDIFFERENTIATED PRODUCTON	.03		.03			6109.63
EXTRATERRITORIAL ORGANIZATIONS AND BODIES	.06		.04		.02	16243.07

PERCENTAGE DISTRIBUTION OF EMPLOYEES BY WAGE GROUPS, MAJOR INDUSTRY DIVISION INDUSTRY AND SEX 2010-11
TABLE-38.3 (B) KHYBER PK

MAJOR INDUSTRY DIVISION	EMPLOYEES BY WAGE GROUPS					
	TOTAL EMPLOYEES	UPTO Rs.5000	Rs.5001 TO 10000	Rs.10001 TO 15000	Rs.15001 & OVER	AVERAGE MONTHLY PAYMENTS
1	2	3	4	5	6	7
FEMALE	100.00	37.64	22.16	17.27	22.93	9875.22
AGRICULTURE, HUNTING AND FORESTRY	.38		.38			6000.00
FISHING						
MINING AND QUARRYING						
MANUFACTURING	7.68	6.19	1.20		.28	5669.10
ELECTRICITY, GAS AND WATER SUPPLY						
CONSTRUCTION	1.02	.30	.72			6775.87
WHOLESALE AND RETAIL TRADE,REPAIR OF MOTOR VEHICLES, MOTORCYCLES AND PERSONAL AND HOUSEHOLD GOODS	.75	.44	.31			4458.06
HOTELS AND RESTAURANTS	.27	.27				4800.00
TRANSPORT, STORAGE AND COMMUNICATION	1.26		.34	.81	.11	11975.03
FINANCIAL INTERMEDIATION						
REAL ESTATE, RENTING AND BUSINESS ACTIVITIES	.05			.05		11500.00
PUBLIC ADMINISTRATION AND DEFENCE	3.19	.25	1.32	1.13	.49	10814.73
COMPULSORY SOCIAL SECURITY						
EDUCATION	64.74	19.45	11.14	14.46	19.70	11383.67
HEALTH AND SOCIAL WORK	12.14	3.22	5.76	.83	2.33	9781.64
OTHER COMMUNITY, SOCIAL AND PERSONAL SERVICE ACTIVITIES	8.26	7.25	.98		.02	2882.90
ACTIVITIES OF PRIVATE HOUSEHOLDS AS EMPLOYERS AND UNDIFFERENTIATED PRODUCTON	.27	.27				2000.00
EXTRATERRITORIAL ORGANIZATIONS AND BODIES						

PERCENTAGE DISTRIBUTION OF EMPLOYEES BY WAGE GROUPS, MAJOR INDUSTRY DIVISION INDUSTRY AND SEX 2010-11
TABLE-38.3 (A) KHYBER PK RURAL

MAJOR INDUSTRY DIVISION	EMPLOYEES BY WAGE GROUPS					
	TOTAL EMPLOYEES	UPTO Rs.5000	Rs.5001 TO 10000	Rs.10001 TO 15000	Rs.15001 & OVER	AVERAGE MONTHLY PAYMENTS
1	2	3	4	5	6	7
BOTH SEXES	100.00	20.06	49.78	16.06	14.10	9627.50
AGRICULTURE, HUNTING AND FORESTRY	6.52	2.23	3.88	.22	.19	6882.22
FISHING						
MINING AND QUARRYING	.94	.15	.39	.16	.24	13983.05
MANUFACTURING	9.82	2.68	5.15	1.56	.42	7846.26
ELECTRICITY, GAS AND WATER SUPPLY	1.04		.05	.45	.53	16503.54
CONSTRUCTION	34.18	5.36	22.28	4.71	1.83	8408.10
WHOLESALE AND RETAIL TRADE,REPAIR OF MOTOR VEHICLES, MOTORCYCLES AND PERSONAL AND HOUSEHOLD GOODS	5.64	2.45	2.73	.22	.25	6193.40
HOTELS AND RESTAURANTS	.99	.33	.62		.04	6516.30
TRANSPORT, STORAGE AND COMMUNICATION	9.64	1.39	6.26	1.25	.75	9543.66
FINANCIAL INTERMEDIATION	.15		.06		.09	23500.24
REAL ESTATE, RENTING AND BUSINESS ACTIVITIES	.34	.12	.10	.12		8324.29
PUBLIC ADMINISTRATION AND DEFENCE COMPULSORY SOCIAL SECURITY	7.65	.32	2.42	2.40	2.51	13835.36
EDUCATION	16.09	2.20	3.61	4.20	6.08	13486.15
HEALTH AND SOCIAL WORK	3.27	.58	1.14	.66	.90	11278.00
OTHER COMMUNITY, SOCIAL AND PERSONAL SERVICE ACTIVITIES	3.69	2.25	1.06	.10	.28	6339.59
ACTIVITIES OF PRIVATE HOUSEHOLDS AS EMPLOYERS AND UNDIFFERENTIATED PRODUCTON	.02		.02			6400.00
EXTRATERRITORIAL ORGANIZATIONS AND BODIES	.02		.02			10000.00

PERCENTAGE DISTRIBUTION OF EMPLOYEES BY WAGE GROUPS, MAJOR INDUSTRY DIVISION INDUSTRY AND SEX 2010-11
TABLE-38.3 (A) KHYBER PK RURAL

MAJOR INDUSTRY DIVISION	EMPLOYEES BY WAGE GROUPS					
	TOTAL EMPLOYEES	UPTO Rs.5000	Rs.5001 TO 10000	Rs.10001 TO 15000	Rs.15001 & OVER	AVERAGE MONTHLY PAYMENTS
1	2	3	4	5	6	7
MALE	100.00	18.92	51.34	15.95	13.80	9662.31
AGRICULTURE, HUNTING AND FORESTRY	6.84	2.35	4.06	.23	.20	6886.40
FISHING						
MINING AND QUARRYING	.99	.16	.41	.17	.26	13983.05
MANUFACTURING	9.86	2.44	5.33	1.65	.44	8059.26
ELECTRICITY, GAS AND WATER SUPPLY	1.09		.05	.48	.56	16503.54
CONSTRUCTION	35.97	5.63	23.45	4.96	1.93	8412.78
WHOLESALE AND RETAIL TRADE,REPAIR OF MOTOR VEHICLES, MOTORCYCLES AND PERSONAL AND HOUSEHOLD GOODS	5.89	2.55	2.85	.23	.26	6212.20
HOTELS AND RESTAURANTS	1.04	.35	.65		.04	6516.30
TRANSPORT, STORAGE AND COMMUNICATION	10.07	1.47	6.57	1.25	.79	9526.71
FINANCIAL INTERMEDIATION	.15		.06		.09	23500.24
REAL ESTATE, RENTING AND BUSINESS ACTIVITIES	.36	.12	.10	.13		8324.29
PUBLIC ADMINISTRATION AND DEFENCE COMPULSORY SOCIAL SECURITY	7.92	.34	2.52	2.46	2.60	13856.48
EDUCATION	13.63	1.16	3.34	3.64	5.49	14148.06
HEALTH AND SOCIAL WORK	2.63	.37	.77	.65	.84	12306.82
OTHER COMMUNITY, SOCIAL AND PERSONAL SERVICE ACTIVITIES	3.50	1.98	1.12	.10	.29	6804.63
ACTIVITIES OF PRIVATE HOUSEHOLDS AS EMPLOYERS AND UNDIFFERENTIATED PRODUCTON	.02		.02			6400.00
EXTRATERRITORIAL ORGANIZATIONS AND BODIES	.02		.02			10000.00

PERCENTAGE DISTRIBUTION OF EMPLOYEES BY WAGE GROUPS, MAJOR INDUSTRY DIVISION INDUSTRY AND SEX 2010-11
TABLE-38.3 (A) KHYBER PK RURAL

MAJOR INDUSTRY DIVISION	EMPLOYEES BY WAGE GROUPS					
	TOTAL EMPLOYEES	UPTO Rs.5000	Rs.5001 TO 10000	Rs.10001 TO 15000	Rs.15001 & OVER	AVERAGE MONTHLY PAYMENTS
1	2	3	4	5	6	7
FEMALE	100.00	41.11	21.18	18.01	19.70	8988.42
AGRICULTURE, HUNTING AND FORESTRY	.60		.60			6000.00
FISHING						
MINING AND QUARRYING						
MANUFACTURING	9.02	7.15	1.88			3570.56
ELECTRICITY, GAS AND WATER SUPPLY						
CONSTRUCTION	1.17	.46	.71			5774.91
WHOLESALE AND RETAIL TRADE,REPAIR OF MOTOR VEHICLES, MOTORCYCLES AND PERSONAL AND HOUSEHOLD GOODS	1.17	.68	.49			4458.06
HOTELS AND RESTAURANTS						
TRANSPORT, STORAGE AND COMMUNICATION	1.80		.53	1.27		11284.86
FINANCIAL INTERMEDIATION						
REAL ESTATE, RENTING AND BUSINESS ACTIVITIES						
PUBLIC ADMINISTRATION AND DEFENCE	2.74		.66	1.32	.76	12715.32
COMPULSORY SOCIAL SECURITY						
EDUCATION	61.20	21.21	8.42	14.62	16.94	10778.47
HEALTH AND SOCIAL WORK	15.08	4.38	7.90	.80	2.00	7982.05
OTHER COMMUNITY, SOCIAL AND PERSONAL SERVICE ACTIVITIES	7.22	7.22				2203.92
ACTIVITIES OF PRIVATE HOUSEHOLDS AS EMPLOYERS AND UNDIFFERENTIATED PRODUCTON						
EXTRATERRITORIAL ORGANIZATIONS AND BODIES						

PERCENTAGE DISTRIBUTION OF EMPLOYEES BY WAGE GROUPS, MAJOR INDUSTRY DIVISION INDUSTRY AND SEX 2010-11
TABLE-38.3 (B) KHYBER PK URBAN

MAJOR INDUSTRY DIVISION	EMPLOYEES BY WAGE GROUPS					
	TOTAL EMPLOYEES	UPTO Rs.5000	Rs.5001 TO 10000	Rs.10001 TO 15000	Rs.15001 & OVER	AVERAGE MONTHLY PAYMENTS
1	2	3	4	5	6	7
BOTH SEXES	100.00	21.07	37.59	17.47	23.87	11920.70
AGRICULTURE, HUNTING AND FORESTRY	.55	.34	.14	.08		6026.91
FISHING						
MINING AND QUARRYING	.22		.11	.11		9350.06
MANUFACTURING	14.29	4.87	5.64	1.67	2.12	9212.10
ELECTRICITY, GAS AND WATER SUPPLY	2.02	.25	.25	.27	1.25	16257.68
CONSTRUCTION	15.67	1.65	8.99	3.73	1.30	9424.55
WHOLESALE AND RETAIL TRADE,REPAIR OF MOTOR VEHICLES, MOTORCYCLES AND PERSONAL AND HOUSEHOLD GOODS	10.82	5.67	4.05	.75	.36	6420.38
HOTELS AND RESTAURANTS	.97	.27	.23	.01	.45	14163.65
TRANSPORT, STORAGE AND COMMUNICATION	11.15	1.09	6.20	2.49	1.37	10888.94
FINANCIAL INTERMEDIATION	1.79	.01	.20	.22	1.35	31019.09
REAL ESTATE, RENTING AND BUSINESS ACTIVITIES	1.60	.20	.78	.01	.60	14963.03
PUBLIC ADMINISTRATION AND DEFENCE COMPULSORY SOCIAL SECURITY	13.63	.64	3.12	4.10	5.78	15559.52
EDUCATION	16.20	3.13	3.41	3.06	6.60	14710.95
HEALTH AND SOCIAL WORK	4.12	.29	1.16	.58	2.10	21963.14
OTHER COMMUNITY, SOCIAL AND PERSONAL SERVICE ACTIVITIES	6.65	2.58	3.20	.39	.48	6838.23
ACTIVITIES OF PRIVATE HOUSEHOLDS AS EMPLOYERS AND UNDIFFERENTIATED PRODUCTON	.13	.09	.03			3458.89
EXTRATERRITORIAL ORGANIZATIONS AND BODIES	.19		.09		.10	18876.48

PERCENTAGE DISTRIBUTION OF EMPLOYEES BY WAGE GROUPS, MAJOR INDUSTRY DIVISION INDUSTRY AND SEX 2010-11
TABLE-38.3 (B) KHYBER PK URBAN

MAJOR INDUSTRY DIVISION	EMPLOYEES BY WAGE GROUPS					
	TOTAL EMPLOYEES	UPTO Rs.5000	Rs.5001 TO 10000	Rs.10001 TO 15000	Rs.15001 & OVER	AVERAGE MONTHLY PAYMENTS
1	2	3	4	5	6	7
MALE	100.00	19.88	39.16	17.64	23.32	11974.17
AGRICULTURE, HUNTING AND FORESTRY	.62	.38	.15	.09		6026.91
FISHING						
MINING AND QUARRYING	.24		.12	.12		9350.06
MANUFACTURING	15.32	4.91	6.28	1.86	2.27	9100.79
ELECTRICITY, GAS AND WATER SUPPLY	2.25	.28	.28	.30	1.39	16257.68
CONSTRUCTION	17.37	1.84	9.93	4.15	1.45	9423.70
WHOLESALE AND RETAIL TRADE,REPAIR OF MOTOR VEHICLES, MOTORCYCLES AND PERSONAL AND HOUSEHOLD GOODS	12.06	6.31	4.51	.84	.40	6420.38
HOTELS AND RESTAURANTS	.99	.22	.25	.02	.51	14978.55
TRANSPORT, STORAGE AND COMMUNICATION	12.38	1.21	6.91	2.77	1.49	10865.63
FINANCIAL INTERMEDIATION	2.00	.01	.23	.25	1.51	31019.09
REAL ESTATE, RENTING AND BUSINESS ACTIVITIES	1.76	.22	.87		.67	14991.49
PUBLIC ADMINISTRATION AND DEFENCE	14.73	.63	3.19	4.47	6.44	15777.20
COMPULSORY SOCIAL SECURITY						
EDUCATION	9.95	1.63	1.98	1.80	4.54	16665.97
HEALTH AND SOCIAL WORK	3.81	.19	1.06	.55	2.01	23044.05
OTHER COMMUNITY, SOCIAL AND PERSONAL SERVICE ACTIVITIES	6.26	2.04	3.25	.43	.53	7407.40
ACTIVITIES OF PRIVATE HOUSEHOLDS AS EMPLOYERS AND UNDIFFERENTIATED	.06	.02	.04			5685.99
PRODUCTON						
EXTRATERRITORIAL ORGANIZATIONS AND BODIES	.21		.10		.11	18876.48

PERCENTAGE DISTRIBUTION OF EMPLOYEES BY WAGE GROUPS, MAJOR INDUSTRY DIVISION INDUSTRY AND SEX 2010-11
TABLE-38.3 (B) KHYBER PK URBAN

MAJOR INDUSTRY DIVISION	EMPLOYEES BY WAGE GROUPS					
	TOTAL EMPLOYEES	UPTO Rs.5000	Rs.5001 TO 10000	Rs.10001 TO 15000	Rs.15001 & OVER	AVERAGE MONTHLY PAYMENTS
1	2	3	4	5	6	7
FEMALE	100.00	31.47	23.91	15.95	28.67	11451.78
AGRICULTURE, HUNTING AND FORESTRY						
FISHING						
MINING AND QUARRYING						
MANUFACTURING	5.28	4.49			.79	12044.80
ELECTRICITY, GAS AND WATER SUPPLY						
CONSTRUCTION	.74		.74			9600.00
WHOLESALE AND RETAIL TRADE,REPAIR OF MOTOR VEHICLES, MOTORCYCLES AND PERSONAL AND HOUSEHOLD GOODS						
HOTELS AND RESTAURANTS	.76	.76				4800.00
TRANSPORT, STORAGE AND COMMUNICATION	.30				.30	19400.00
FINANCIAL INTERMEDIATION						
REAL ESTATE, RENTING AND BUSINESS ACTIVITIES	.13			.13		11500.00
PUBLIC ADMINISTRATION AND DEFENCE	3.98	.69	2.50	.78		8484.01
COMPULSORY SOCIAL SECURITY						
EDUCATION	71.05	16.31	15.99	14.16	24.59	12310.47
HEALTH AND SOCIAL WORK	6.92	1.16	1.96	.88	2.93	16750.43
OTHER COMMUNITY, SOCIAL AND PERSONAL SERVICE ACTIVITIES	10.10	7.31	2.72		.07	3746.10
ACTIVITIES OF PRIVATE HOUSEHOLDS AS EMPLOYERS AND UNDIFFERENTIATED PRODUCTON	.76	.76				2000.00
EXTRATERRITORIAL ORGANIZATIONS AND BODIES						

PERCENTAGE DISTRIBUTION OF EMPLOYEES BY WAGE GROUPS, MAJOR INDUSTRY DIVISION INDUSTRY AND SEX 2010-11
TABLE-38.4 BALOCHISTAN

MAJOR INDUSTRY DIVISION	EMPLOYEES BY WAGE GROUPS					
	TOTAL EMPLOYEES	UPTO Rs.5000	Rs.5001 TO 10000	Rs.10001 TO 15000	Rs.15001 & OVER	AVERAGE MONTHLY PAYMENTS
1	2	3	4	5	6	7
BOTH SEXES	100.00	9.36	45.82	27.19	17.63	11649.62
AGRICULTURE, HUNTING AND FORESTRY	8.24	1.33	6.11	.66	.14	8244.43
FISHING	3.51	.06	.46	2.16	.82	13995.17
MINING AND QUARRYING	1.47	.18	1.10	.07	.13	7992.16
MANUFACTURING	3.21	.75	1.32	.65	.50	13111.97
ELECTRICITY, GAS AND WATER SUPPLY	2.32	.02	.70	1.00	.60	13445.79
CONSTRUCTION	20.36	2.22	14.51	2.93	.70	8366.25
WHOLESALE AND RETAIL TRADE,REPAIR OF MOTOR VEHICLES, MOTORCYCLES AND PERSONAL AND HOUSEHOLD GOODS	3.68	1.46	1.70	.27	.25	9111.58
HOTELS AND RESTAURANTS	3.73	.24	3.27	.22		7074.61
TRANSPORT, STORAGE AND COMMUNICATION	10.22	1.27	5.46	2.79	.71	9791.60
FINANCIAL INTERMEDIATION	.48	.06	.05	.01	.36	24996.03
REAL ESTATE, RENTING AND BUSINESS ACTIVITIES	.44	.04	.14	.15	.11	13734.82
PUBLIC ADMINISTRATION AND DEFENCE COMPULSORY SOCIAL SECURITY	23.11	.30	6.60	10.13	6.08	14093.10
EDUCATION	14.50	.68	2.57	5.00	6.24	15730.68
HEALTH AND SOCIAL WORK	2.89	.06	.99	.97	.86	16180.81
OTHER COMMUNITY, SOCIAL AND PERSONAL SERVICE ACTIVITIES	1.78	.70	.81	.18	.09	7371.30
ACTIVITIES OF PRIVATE HOUSEHOLDS AS EMPLOYERS AND UNDIFFERENTIATED PRODUCTON	.02		.02			8900.00
EXTRATERRITORIAL ORGANIZATIONS AND BODIES	.04				.04	16000.00

PERCENTAGE DISTRIBUTION OF EMPLOYEES BY WAGE GROUPS, MAJOR INDUSTRY DIVISION INDUSTRY AND SEX 2010-11
TABLE-38.4 BALOCHISTAN

MAJOR INDUSTRY DIVISION	EMPLOYEES BY WAGE GROUPS					
	TOTAL EMPLOYEES	UPTO Rs.5000	Rs.5001 TO 10000	Rs.10001 TO 15000	Rs.15001 & OVER	AVERAGE MONTHLY PAYMENTS
1	2	3	4	5	6	7
MALE	100.00	9.15	46.05	27.22	17.58	11660.57
AGRICULTURE, HUNTING AND FORESTRY	8.37	1.31	6.24	.67	.15	8280.56
FISHING	3.59	.06	.47	2.21	.84	13995.17
MINING AND QUARRYING	1.50	.19	1.12	.07	.13	7992.16
MANUFACTURING	3.18	.76	1.33	.58	.51	13170.25
ELECTRICITY, GAS AND WATER SUPPLY	2.35	.02	.72	1.02	.59	13402.26
CONSTRUCTION	20.77	2.24	14.83	3.00	.71	8371.85
WHOLESALE AND RETAIL TRADE,REPAIR OF MOTOR VEHICLES, MOTORCYCLES AND PERSONAL AND HOUSEHOLD GOODS	3.71	1.50	1.69	.27	.26	9146.66
HOTELS AND RESTAURANTS	3.74	.25	3.27	.23		7058.20
TRANSPORT, STORAGE AND COMMUNICATION	10.45	1.29	5.58	2.85	.73	9791.60
FINANCIAL INTERMEDIATION	.49	.06	.05	.01	.37	24996.03
REAL ESTATE, RENTING AND BUSINESS ACTIVITIES	.44	.04	.15	.15	.10	13514.41
PUBLIC ADMINISTRATION AND DEFENCE	23.44	.30	6.67	10.28	6.18	14108.58
COMPULSORY SOCIAL SECURITY						
EDUCATION	13.40	.43	2.14	4.72	6.11	16212.35
HEALTH AND SOCIAL WORK	2.76	.04	.95	.99	.78	16174.46
OTHER COMMUNITY, SOCIAL AND PERSONAL SERVICE ACTIVITIES	1.76	.66	.83	.18	.09	7487.06
ACTIVITIES OF PRIVATE HOUSEHOLDS AS EMPLOYERS AND UNDIFFERENTIATED PRODUCTON	.02		.02			8900.00
EXTRATERRITORIAL ORGANIZATIONS AND BODIES	.04				.04	16000.00

PERCENTAGE DISTRIBUTION OF EMPLOYEES BY WAGE GROUPS, MAJOR INDUSTRY DIVISION INDUSTRY AND SEX 2010-11
TABLE-38.4 BALOCHISTAN

MAJOR INDUSTRY DIVISION	EMPLOYEES BY WAGE GROUPS					
	TOTAL EMPLOYEES	UPTO Rs.5000	Rs.5001 TO 10000	Rs.10001 TO 15000	Rs.15001 & OVER	AVERAGE MONTHLY PAYMENTS
1	2	3	4	5	6	7
FEMALE	100.00	19.31	34.96	25.43	20.30	11143.02
AGRICULTURE, HUNTING AND FORESTRY	2.24	2.24				2000.00
FISHING						
MINING AND QUARRYING						
MANUFACTURING	4.79		.67	4.12		11324.68
ELECTRICITY, GAS AND WATER SUPPLY	1.04				1.04	18000.00
CONSTRUCTION	1.23	1.23				4000.00
WHOLESALE AND RETAIL TRADE,REPAIR OF MOTOR VEHICLES, MOTORCYCLES AND PERSONAL AND HOUSEHOLD GOODS	2.22		2.22			6400.00
HOTELS AND RESTAURANTS	3.07		3.07			8000.00
TRANSPORT, STORAGE AND COMMUNICATION						
FINANCIAL INTERMEDIATION						
REAL ESTATE, RENTING AND BUSINESS ACTIVITIES	.54				.54	22000.00
PUBLIC ADMINISTRATION AND DEFENCE	7.79		3.07	3.17	1.55	11937.68
COMPULSORY SOCIAL SECURITY						
EDUCATION	65.55	12.12	22.81	18.14	12.48	11177.39
HEALTH AND SOCIAL WORK	9.00	1.18	3.11		4.71	16270.74
OTHER COMMUNITY, SOCIAL AND PERSONAL SERVICE ACTIVITIES	2.53	2.53				3647.54
ACTIVITIES OF PRIVATE HOUSEHOLDS AS EMPLOYERS AND UNDIFFERENTIATED PRODUCTON						
EXTRATERRITORIAL ORGANIZATIONS AND BODIES						

PERCENTAGE DISTRIBUTION OF EMPLOYEES BY WAGE GROUPS, MAJOR INDUSTRY DIVISION INDUSTRY AND SEX 2010-11
TABLE-38.4 (A) BALOCHISTAN RURAL

MAJOR INDUSTRY DIVISION	EMPLOYEES BY WAGE GROUPS					
	TOTAL EMPLOYEES	UPTO Rs.5000	Rs.5001 TO 10000	Rs.10001 TO 15000	Rs.15001 & OVER	AVERAGE MONTHLY PAYMENTS
1	2	3	4	5	6	7
BOTH SEXES	100.00	7.64	50.58	28.15	13.63	11046.35
AGRICULTURE, HUNTING AND FORESTRY	11.64	1.65	8.88	.92	.19	8346.20
FISHING	4.08		.71	2.61	.75	13870.77
MINING AND QUARRYING	1.75	.09	1.44	.05	.18	8298.17
MANUFACTURING	2.22	.53	.68	.79	.23	13475.16
ELECTRICITY, GAS AND WATER SUPPLY	1.88		.49	.80	.59	13885.42
CONSTRUCTION	21.62	2.09	15.64	3.27	.63	8491.88
WHOLESALE AND RETAIL TRADE,REPAIR OF MOTOR VEHICLES, MOTORCYCLES AND PERSONAL AND HOUSEHOLD GOODS	2.65	.73	1.28	.35	.29	11650.89
HOTELS AND RESTAURANTS	5.12	.28	4.56	.28		7101.87
TRANSPORT, STORAGE AND COMMUNICATION	11.07	1.26	6.09	3.09	.63	9733.11
FINANCIAL INTERMEDIATION	.27	.09	.06		.12	27362.78
REAL ESTATE, RENTING AND BUSINESS ACTIVITIES	.07				.07	19800.00
PUBLIC ADMINISTRATION AND DEFENCE COMPULSORY SOCIAL SECURITY	20.42	.19	6.45	9.82	3.97	13362.81
EDUCATION	13.76	.36	2.58	5.15	5.67	14726.14
HEALTH AND SOCIAL WORK	2.37		1.08	1.03	.26	12169.48
OTHER COMMUNITY, SOCIAL AND PERSONAL SERVICE ACTIVITIES	1.05	.36	.62		.06	7976.86
ACTIVITIES OF PRIVATE HOUSEHOLDS AS EMPLOYERS AND UNDIFFERENTIATED PRODUCTON EXTRATERRITORIAL ORGANIZATIONS AND BODIES	.03		.03			8900.00

PERCENTAGE DISTRIBUTION OF EMPLOYEES BY WAGE GROUPS, MAJOR INDUSTRY DIVISION INDUSTRY AND SEX 2010-11
TABLE-38.4 (A) BALOCHISTAN RURAL

MAJOR INDUSTRY DIVISION	EMPLOYEES BY WAGE GROUPS					
	TOTAL EMPLOYEES	UPTO Rs.5000	Rs.5001 TO 10000	Rs.10001 TO 15000	Rs.15001 & OVER	AVERAGE MONTHLY PAYMENTS
1	2	3	4	5	6	7
MALE	100.00	7.70	50.46	28.14	13.70	11048.52
AGRICULTURE, HUNTING AND FORESTRY	11.73	1.67	8.95	.92	.19	8346.20
FISHING	4.11		.72	2.63	.76	13870.77
MINING AND QUARRYING	1.77	.09	1.45	.06	.18	8298.17
MANUFACTURING	2.10	.53	.68	.66	.23	13570.29
ELECTRICITY, GAS AND WATER SUPPLY	1.89		.49	.81	.59	13885.42
CONSTRUCTION	21.80	2.10	15.77	3.30	.63	8491.88
WHOLESALE AND RETAIL TRADE,REPAIR OF MOTOR VEHICLES, MOTORCYCLES AND PERSONAL AND HOUSEHOLD GOODS	2.67	.74	1.29	.35	.29	11650.89
HOTELS AND RESTAURANTS	5.16	.28	4.59	.28		7101.87
TRANSPORT, STORAGE AND COMMUNICATION	11.16	1.27	6.14	3.12	.64	9733.11
FINANCIAL INTERMEDIATION	.27	.09	.06		.12	27362.78
REAL ESTATE, RENTING AND BUSINESS ACTIVITIES	.07				.07	19800.00
PUBLIC ADMINISTRATION AND DEFENCE COMPULSORY SOCIAL SECURITY	20.53	.20	6.50	9.84	4.00	13370.71
EDUCATION	13.40	.36	2.18	5.14	5.71	14921.99
HEALTH AND SOCIAL WORK	2.25		.99	1.04	.22	11988.71
OTHER COMMUNITY, SOCIAL AND PERSONAL SERVICE ACTIVITIES	1.06	.37	.63		.06	7976.86
ACTIVITIES OF PRIVATE HOUSEHOLDS AS EMPLOYERS AND UNDIFFERENTIATED PRODUCTON EXTRATERRITORIAL ORGANIZATIONS AND BODIES	.03		.03			8900.00

PERCENTAGE DISTRIBUTION OF EMPLOYEES BY WAGE GROUPS, MAJOR INDUSTRY DIVISION INDUSTRY AND SEX 2010-11
TABLE-38.4 (A) BALOCHISTAN RURAL

MAJOR INDUSTRY DIVISION	EMPLOYEES BY WAGE GROUPS					
	TOTAL EMPLOYEES	UPTO Rs.5000	Rs.5001 TO 10000	Rs.10001 TO 15000	Rs.15001 & OVER	AVERAGE MONTHLY PAYMENTS
1	2	3	4	5	6	7
FEMALE	100.00		64.96	30.18	4.85	10776.95
AGRICULTURE, HUNTING AND FORESTRY						
FISHING						
MINING AND QUARRYING						
MANUFACTURING	16.76			16.76		12000.00
ELECTRICITY, GAS AND WATER SUPPLY						
CONSTRUCTION						
WHOLESALE AND RETAIL TRADE,REPAIR OF MOTOR VEHICLES, MOTORCYCLES AND PERSONAL AND HOUSEHOLD GOODS						
HOTELS AND RESTAURANTS						
TRANSPORT, STORAGE AND COMMUNICATION						
FINANCIAL INTERMEDIATION						
REAL ESTATE, RENTING AND BUSINESS ACTIVITIES						
PUBLIC ADMINISTRATION AND DEFENCE	7.26			7.26		10600.00
COMPULSORY SOCIAL SECURITY						
EDUCATION	58.46		52.30	6.16		9172.13
HEALTH AND SOCIAL WORK	17.52		12.66		4.85	15036.14
OTHER COMMUNITY, SOCIAL AND PERSONAL SERVICE ACTIVITIES						
ACTIVITIES OF PRIVATE HOUSEHOLDS AS EMPLOYERS AND UNDIFFERENTIATED PRODUCTON						
EXTRATERRITORIAL ORGANIZATIONS AND BODIES						

PERCENTAGE DISTRIBUTION OF EMPLOYEES BY WAGE GROUPS, MAJOR INDUSTRY DIVISION INDUSTRY AND SEX 2010-11
TABLE-38.4 (B) BALOCHISTAN URBAN

MAJOR INDUSTRY DIVISION	EMPLOYEES BY WAGE GROUPS					
	TOTAL EMPLOYEES	UPTO Rs.5000	Rs.5001 TO 10000	Rs.10001 TO 15000	Rs.15001 & OVER	AVERAGE MONTHLY PAYMENTS
1	2	3	4	5	6	7
BOTH SEXES	100.00	12.55	37.03	25.40	25.02	12762.51
AGRICULTURE, HUNTING AND FORESTRY	1.97	.74	1.00	.18	.06	7137.48
FISHING	2.47	.17		1.35	.95	14374.45
MINING AND QUARRYING	.95	.35	.47	.09	.04	6953.70
MANUFACTURING	5.04	1.15	2.49	.40	1.00	12817.36
ELECTRICITY, GAS AND WATER SUPPLY	3.13	.05	1.10	1.37	.61	12960.54
CONSTRUCTION	18.03	2.47	12.43	2.30	.83	8088.25
WHOLESALE AND RETAIL TRADE,REPAIR OF MOTOR VEHICLES, MOTORCYCLES AND PERSONAL AND HOUSEHOLD GOODS	5.57	2.81	2.47	.11	.18	6885.42
HOTELS AND RESTAURANTS	1.16	.17	.88	.11		6853.50
TRANSPORT, STORAGE AND COMMUNICATION	8.66	1.28	4.30	2.22	.86	9929.61
FINANCIAL INTERMEDIATION	.86		.03	.03	.80	23613.71
REAL ESTATE, RENTING AND BUSINESS ACTIVITIES	1.12	.10	.41	.42	.19	13031.61
PUBLIC ADMINISTRATION AND DEFENCE	28.07	.49	6.88	10.71	9.99	15073.27
COMPULSORY SOCIAL SECURITY						
EDUCATION	15.87	1.27	2.56	4.73	7.31	17337.90
HEALTH AND SOCIAL WORK	3.85	.18	.84	.86	1.97	20733.57
OTHER COMMUNITY, SOCIAL AND PERSONAL SERVICE ACTIVITIES	3.12	1.32	1.15	.51	.13	6995.52
ACTIVITIES OF PRIVATE HOUSEHOLDS AS EMPLOYERS AND UNDIFFERENTIATED PRODUCTON						
EXTRATERRITORIAL ORGANIZATIONS AND BODIES	.12				.12	16000.00

PERCENTAGE DISTRIBUTION OF EMPLOYEES BY WAGE GROUPS, MAJOR INDUSTRY DIVISION INDUSTRY AND SEX 2010-11
TABLE-38.4 (B) BALOCHISTAN URBAN

MAJOR INDUSTRY DIVISION	EMPLOYEES BY WAGE GROUPS					
	TOTAL EMPLOYEES	UPTO Rs.5000	Rs.5001 TO 10000	Rs.10001 TO 15000	Rs.15001 & OVER	AVERAGE MONTHLY PAYMENTS
1	2	3	4	5	6	7
MALE	100.00	11.93	37.59	25.47	25.00	12833.89
AGRICULTURE, HUNTING AND FORESTRY	1.93	.63	1.05	.19	.06	7514.28
FISHING	2.58	.18		1.41	.99	14374.45
MINING AND QUARRYING	1.00	.37	.49	.09	.04	6953.70
MANUFACTURING	5.24	1.21	2.57	.42	1.05	12862.92
ELECTRICITY, GAS AND WATER SUPPLY	3.22	.05	1.16	1.44	.57	12858.13
CONSTRUCTION	18.81	2.51	13.02	2.41	.87	8105.16
WHOLESALE AND RETAIL TRADE,REPAIR OF MOTOR VEHICLES, MOTORCYCLES AND PERSONAL AND HOUSEHOLD GOODS	5.70	2.95	2.45	.12	.19	6897.34
HOTELS AND RESTAURANTS	1.03	.18	.73	.11		6637.07
TRANSPORT, STORAGE AND COMMUNICATION	9.07	1.34	4.51	2.33	.90	9929.61
FINANCIAL INTERMEDIATION	.90		.04	.03	.84	23613.71
REAL ESTATE, RENTING AND BUSINESS ACTIVITIES	1.14	.11	.43	.44	.17	12763.89
PUBLIC ADMINISTRATION AND DEFENCE COMPULSORY SOCIAL SECURITY	29.03	.51	7.01	11.14	10.36	15108.99
EDUCATION	13.39	.56	2.05	3.91	6.87	18687.20
HEALTH AND SOCIAL WORK	3.74	.11	.88	.91	1.84	20997.85
OTHER COMMUNITY, SOCIAL AND PERSONAL SERVICE ACTIVITIES	3.11	1.22	1.21	.54	.14	7167.50
ACTIVITIES OF PRIVATE HOUSEHOLDS AS EMPLOYERS AND UNDIFFERENTIATED PRODUCTON						
EXTRATERRITORIAL ORGANIZATIONS AND BODIES	.13				.13	16000.00

PERCENTAGE DISTRIBUTION OF EMPLOYEES BY WAGE GROUPS, MAJOR INDUSTRY DIVISION INDUSTRY AND SEX 2010-11
TABLE-38.4 (B) BALOCHISTAN URBAN

MAJOR INDUSTRY DIVISION	EMPLOYEES BY WAGE GROUPS					
	TOTAL EMPLOYEES	UPTO Rs.5000	Rs.5001 TO 10000	Rs.10001 TO 15000	Rs.15001 & OVER	AVERAGE MONTHLY PAYMENTS
1	2	3	4	5	6	7
FEMALE	100.00	25.60	25.19	23.88	25.34	11262.24
AGRICULTURE, HUNTING AND FORESTRY	2.97	2.97				2000.00
FISHING						
MINING AND QUARRYING						
MANUFACTURING	.89		.89			7200.00
ELECTRICITY, GAS AND WATER SUPPLY	1.37				1.37	18000.00
CONSTRUCTION	1.64	1.64				4000.00
WHOLESALE AND RETAIL TRADE,REPAIR OF MOTOR VEHICLES, MOTORCYCLES AND PERSONAL AND HOUSEHOLD GOODS	2.94		2.94			6400.00
HOTELS AND RESTAURANTS	4.07		4.07			8000.00
TRANSPORT, STORAGE AND COMMUNICATION						
FINANCIAL INTERMEDIATION						
REAL ESTATE, RENTING AND BUSINESS ACTIVITIES	.71				.71	22000.00
PUBLIC ADMINISTRATION AND DEFENCE	7.96		4.07	1.84	2.05	12335.06
COMPULSORY SOCIAL SECURITY						
EDUCATION	67.86	16.07	13.21	22.04	16.54	11740.05
HEALTH AND SOCIAL WORK	6.23	1.57			4.66	17401.77
OTHER COMMUNITY, SOCIAL AND PERSONAL SERVICE ACTIVITIES	3.35	3.35				3647.54
ACTIVITIES OF PRIVATE HOUSEHOLDS AS EMPLOYERS AND UNDIFFERENTIATED PRODUCTON						
EXTRATERRITORIAL ORGANIZATIONS AND BODIES						

TABLE-39 PERCENTAGE DISTRIBUTION OF EMPLOYEES BY WAGE GROUPS, MAJOR OCCUPATIONAL GROUPS AND SEX 2010-11
PAKISTAN

MAJOR OCCUPATIONAL GROUPS	EMPLOYEES BY WAGE GROUPS					
	TOTAL EMPLOYEES	UPTO Rs.5000	Rs.5001 TO 10000	Rs.10001 TO 15000	Rs.15001 & OVER	AVERAGE MONTHLY PAYMENTS
1	2	3	4	5	6	7
BOTH SEXES	100.00	29.57	42.73	13.00	14.70	9715.00
LEGISLATORS, SENIOR OFFICIALS AND MANAGERS	3.62	.24	.64	.45	2.29	25835.26
PROFESSIONALS	4.05	.79	.61	.38	2.27	21117.22
TECHNICIANS AND ASSOCIATE PROFESSIONALS	12.16	2.43	2.89	2.45	4.39	13164.33
CLERKS	3.47	.25	.92	1.07	1.24	14006.24
SERVICE WORKERS AND SHOP AND MARKET SALES WORKERS	10.27	3.25	4.61	1.17	1.24	8545.92
SKILLED AGRICULTURAL AND FISHERY WORKERS	1.62	.43	.93	.22	.05	7804.29
CRAFT AND RELATED TRADES WORKERS	22.67	6.97	10.06	3.94	1.70	8222.34
PLANT AND MACHINE OPERATORS AND ASSEMBLERS	6.85	1.03	4.19	1.11	.51	9049.18
ELEMENTARY(UNSKILLED) OCCUPATIONS	35.28	14.17	17.88	2.21	1.01	6657.95
MALE	100.00	24.12	46.60	13.96	15.32	10211.21
LEGISLATORS, SENIOR OFFICIALS AND MANAGERS	3.98	.28	.70	.50	2.50	25757.30
PROFESSIONALS	3.91	.72	.62	.38	2.18	21413.32
TECHNICIANS AND ASSOCIATE PROFESSIONALS	9.66	1.10	2.24	2.11	4.21	14914.31
CLERKS	3.89	.27	1.03	1.21	1.38	14015.87
SERVICE WORKERS AND SHOP AND MARKET SALES WORKERS	11.65	3.66	5.25	1.34	1.40	8557.42
SKILLED AGRICULTURAL AND FISHERY WORKERS	1.74	.46	.98	.25	.06	7958.76
CRAFT AND RELATED TRADES WORKERS	23.33	5.66	11.28	4.48	1.92	8809.90
PLANT AND MACHINE OPERATORS AND ASSEMBLERS	7.85	1.19	4.81	1.27	.57	9044.43
ELEMENTARY(UNSKILLED) OCCUPATIONS	33.98	10.77	19.70	2.42	1.09	7244.10

TABLE-39 PERCENTAGE DISTRIBUTION OF EMPLOYEES BY WAGE GROUPS, MAJOR OCCUPATIONAL GROUPS AND SEX 2010-11
PAKISTAN

MAJOR OCCUPATIONAL GROUPS	EMPLOYEES BY WAGE GROUPS					
	TOTAL EMPLOYEES	UPTO Rs.5000	Rs.5001 TO 10000	Rs.10001 TO 15000	Rs.15001 & OVER	AVERAGE MONTHLY PAYMENTS
1	2	3	4	5	6	7
FEMALE	100.00	65.75	17.10	6.60	10.55	6422.34
LEGISLATORS, SENIOR OFFICIALS AND MANAGERS	1.22		.21	.09	.91	27527.49
PROFESSIONALS	5.01	1.26	.58	.32	2.84	19583.61
TECHNICIANS AND ASSOCIATE PROFESSIONALS	28.75	11.28	7.20	4.73	5.55	9261.25
CLERKS	.70	.10	.18	.14	.27	13648.98
SERVICE WORKERS AND SHOP AND MARKET SALES WORKERS	1.12	.48	.41	.06	.16	7750.09
SKILLED AGRICULTURAL AND FISHERY WORKERS	.85	.26	.59			5702.90
CRAFT AND RELATED TRADES WORKERS	18.29	15.65	1.98	.38	.29	3248.49
PLANT AND MACHINE OPERATORS AND ASSEMBLERS	.21		.12	.05	.05	10208.27
ELEMENTARY(UNSKILLED) OCCUPATIONS	43.86	36.72	5.82	.83	.48	3644.07

PERCENTAGE DISTRIBUTION OF EMPLOYEES BY WAGE GROUPS, MAJOR OCCUPATIONAL GROUPS AND SEX 2010-11
TABLE-39 (A) PAKISTAN RURAL

MAJOR OCCUPATIONAL GROUPS	EMPLOYEES BY WAGE GROUPS					
	TOTAL EMPLOYEES	UPTO Rs.5000	Rs.5001 TO 10000	Rs.10001 TO 15000	Rs.15001 & OVER	AVERAGE MONTHLY PAYMENTS
1	2	3	4	5	6	7
BOTH SEXES	100.00	34.37	42.96	12.12	10.55	8362.60
LEGISLATORS, SENIOR OFFICIALS AND MANAGERS	1.23	.17	.43	.14	.50	17643.85
PROFESSIONALS	2.76	.88	.58	.19	1.11	14074.53
TECHNICIANS AND ASSOCIATE PROFESSIONALS	10.78	2.11	2.38	2.32	3.97	12993.14
CLERKS	2.15	.17	.65	.66	.68	13426.12
SERVICE WORKERS AND SHOP AND MARKET SALES WORKERS	7.90	2.46	3.17	1.13	1.14	8851.99
SKILLED AGRICULTURAL AND FISHERY WORKERS	2.46	.73	1.40	.29	.05	7232.86
CRAFT AND RELATED TRADES WORKERS	20.08	6.62	8.11	3.95	1.40	8020.15
PLANT AND MACHINE OPERATORS AND ASSEMBLERS	7.04	1.30	4.31	.96	.47	8855.27
ELEMENTARY(UNSKILLED) OCCUPATIONS	45.59	19.93	21.93	2.49	1.24	6482.67
MALE	100.00	27.54	47.70	13.39	11.37	8963.89
LEGISLATORS, SENIOR OFFICIALS AND MANAGERS	1.40	.20	.48	.17	.55	17490.50
PROFESSIONALS	2.92	.93	.65	.19	1.15	14039.58
TECHNICIANS AND ASSOCIATE PROFESSIONALS	9.24	1.07	1.95	2.20	4.03	14571.84
CLERKS	2.50	.19	.75	.77	.79	13426.12
SERVICE WORKERS AND SHOP AND MARKET SALES WORKERS	9.14	2.84	3.68	1.30	1.32	8859.21
SKILLED AGRICULTURAL AND FISHERY WORKERS	2.64	.77	1.48	.33	.06	7371.26
CRAFT AND RELATED TRADES WORKERS	20.33	5.03	9.16	4.56	1.59	8767.89
PLANT AND MACHINE OPERATORS AND ASSEMBLERS	8.15	1.51	4.99	1.10	.55	8852.55
ELEMENTARY(UNSKILLED) OCCUPATIONS	43.67	15.00	24.56	2.78	1.33	7138.28

PERCENTAGE DISTRIBUTION OF EMPLOYEES BY WAGE GROUPS, MAJOR OCCUPATIONAL GROUPS AND SEX 2010-11
TABLE-39 (A) PAKISTAN RURAL

MAJOR OCCUPATIONAL GROUPS	EMPLOYEES BY WAGE GROUPS					
	TOTAL EMPLOYEES	UPTO Rs.5000	Rs.5001 TO 10000	Rs.10001 TO 15000	Rs.15001 & OVER	AVERAGE MONTHLY PAYMENTS
1	2	3	4	5	6	7
FEMALE	100.00	76.20	13.93	4.33	5.54	4678.38
LEGISLATORS, SENIOR OFFICIALS AND MANAGERS	.21		.07		.14	23934.53
PROFESSIONALS	1.79	.60	.14	.18	.88	14423.52
TECHNICIANS AND ASSOCIATE PROFESSIONALS	20.19	8.54	5.05	3.05	3.55	8564.63
CLERKS						
SERVICE WORKERS AND SHOP AND MARKET SALES WORKERS	.33	.12	.06	.11	.04	7612.32
SKILLED AGRICULTURAL AND FISHERY WORKERS	1.38	.44	.94			5606.13
CRAFT AND RELATED TRADES WORKERS	18.52	16.34	1.72	.24	.22	2990.84
PLANT AND MACHINE OPERATORS AND ASSEMBLERS	.19		.11	.08		9568.54
ELEMENTARY(UNSKILLED) OCCUPATIONS	57.40	50.17	5.83	.68	.71	3426.50

PERCENTAGE DISTRIBUTION OF EMPLOYEES BY WAGE GROUPS, MAJOR OCCUPATIONAL GROUPS AND SEX 2010-11
TABLE-39 (B) PAKISTAN URBAN

MAJOR OCCUPATIONAL GROUPS	EMPLOYEES BY WAGE GROUPS					
	TOTAL EMPLOYEES	UPTO Rs.5000	Rs.5001 TO 10000	Rs.10001 TO 15000	Rs.15001 & OVER	AVERAGE MONTHLY PAYMENTS
1	2	3	4	5	6	7
BOTH SEXES	100.00	23.64	42.45	14.08	19.82	11386.04
LEGISLATORS, SENIOR OFFICIALS AND MANAGERS	6.56	.33	.90	.82	4.51	27738.79
PROFESSIONALS	5.64	.69	.65	.60	3.70	25376.85
TECHNICIANS AND ASSOCIATE PROFESSIONALS	13.88	2.83	3.52	2.62	4.91	13328.59
CLERKS	5.10	.35	1.25	1.57	1.93	14308.97
SERVICE WORKERS AND SHOP AND MARKET SALES WORKERS	13.21	4.22	6.40	1.23	1.36	8319.71
SKILLED AGRICULTURAL AND FISHERY WORKERS	.59	.06	.34	.13	.06	10759.82
CRAFT AND RELATED TRADES WORKERS	25.88	7.40	12.47	3.93	2.08	8416.16
PLANT AND MACHINE OPERATORS AND ASSEMBLERS	6.61	.71	4.05	1.31	.55	9304.21
ELEMENTARY(UNSKILLED) OCCUPATIONS	22.53	7.05	12.88	1.87	.73	7096.20
MALE	100.00	19.99	45.27	14.65	20.09	11715.86
LEGISLATORS, SENIOR OFFICIALS AND MANAGERS	7.09	.38	.96	.90	4.85	27728.73
PROFESSIONALS	5.10	.48	.57	.62	3.43	26510.25
TECHNICIANS AND ASSOCIATE PROFESSIONALS	10.17	1.15	2.60	2.00	4.43	15289.57
CLERKS	5.56	.37	1.36	1.73	2.10	14336.45
SERVICE WORKERS AND SHOP AND MARKET SALES WORKERS	14.69	4.66	7.14	1.39	1.50	8331.02
SKILLED AGRICULTURAL AND FISHERY WORKERS	.66	.07	.37	.15	.07	10807.79
CRAFT AND RELATED TRADES WORKERS	26.95	6.42	13.84	4.39	2.31	8848.13
PLANT AND MACHINE OPERATORS AND ASSEMBLERS	7.47	.80	4.58	1.49	.61	9296.96
ELEMENTARY(UNSKILLED) OCCUPATIONS	22.30	5.67	13.84	1.99	.80	7494.03

PERCENTAGE DISTRIBUTION OF EMPLOYEES BY WAGE GROUPS, MAJOR OCCUPATIONAL GROUPS AND SEX 2010-11
TABLE-39 (B) PAKISTAN URBAN

MAJOR OCCUPATIONAL GROUPS	EMPLOYEES BY WAGE GROUPS					
	TOTAL EMPLOYEES	UPTO Rs.5000	Rs.5001 TO 10000	Rs.10001 TO 15000	Rs.15001 & OVER	AVERAGE MONTHLY PAYMENTS
1	2	3	4	5	6	7
FEMALE	100.00	50.59	21.70	9.89	17.83	8954.04
LEGISLATORS, SENIOR OFFICIALS AND MANAGERS	2.68		.41	.23	2.04	27935.06
PROFESSIONALS	9.67	2.23	1.22	.52	5.70	20971.89
TECHNICIANS AND ASSOCIATE PROFESSIONALS	41.19	15.26	10.31	7.16	8.45	9756.87
CLERKS	1.71	.24	.45	.35	.66	13648.98
SERVICE WORKERS AND SHOP AND MARKET SALES WORKERS	2.27	1.02	.92		.33	7778.88
SKILLED AGRICULTURAL AND FISHERY WORKERS	.08		.08			8000.00
CRAFT AND RELATED TRADES WORKERS	17.95	14.64	2.35	.58	.38	3634.35
PLANT AND MACHINE OPERATORS AND ASSEMBLERS	.25		.12		.12	10926.80
ELEMENTARY(UNSKILLED) OCCUPATIONS	24.20	17.19	5.82	1.05	.14	4393.03

PERCENTAGE DISTRIBUTION OF EMPLOYEES BY WAGE GROUPS, MAJOR OCCUPATIONAL GROUPS AND SEX 2010-11
TABLE-39.1 PUNJAB

MAJOR OCCUPATIONAL GROUPS	EMPLOYEES BY WAGE GROUPS					
	TOTAL EMPLOYEES	UPTO Rs.5000	Rs.5001 TO 10000	Rs.10001 TO 15000	Rs.15001 & OVER	AVERAGE MONTHLY PAYMENTS
1	2	3	4	5	6	7
BOTH SEXES	100.00	35.11	42.01	11.44	11.44	8745.40
LEGISLATORS, SENIOR OFFICIALS AND MANAGERS	2.68	.24	.62	.34	1.49	24101.87
PROFESSIONALS	3.63	.86	.70	.34	1.73	18236.78
TECHNICIANS AND ASSOCIATE PROFESSIONALS	10.10	2.43	2.70	1.71	3.26	12411.73
CLERKS	2.32	.14	.69	.77	.72	13416.77
SERVICE WORKERS AND SHOP AND MARKET SALES WORKERS	9.14	3.39	4.01	.79	.95	7977.63
SKILLED AGRICULTURAL AND FISHERY WORKERS	1.56	.44	.91	.16	.04	7362.91
CRAFT AND RELATED TRADES WORKERS	26.77	9.01	11.62	4.35	1.79	7903.91
PLANT AND MACHINE OPERATORS AND ASSEMBLERS	6.52	1.15	4.08	.89	.40	8646.54
ELEMENTARY(UNSKILLED) OCCUPATIONS	37.29	17.46	16.68	2.08	1.07	6302.46
MALE	100.00	27.37	47.84	12.81	11.99	9385.38
LEGISLATORS, SENIOR OFFICIALS AND MANAGERS	3.02	.29	.72	.40	1.60	23590.50
PROFESSIONALS	3.52	.80	.77	.35	1.60	18123.65
TECHNICIANS AND ASSOCIATE PROFESSIONALS	7.56	.98	2.16	1.41	3.02	14400.75
CLERKS	2.72	.17	.80	.91	.83	13384.99
SERVICE WORKERS AND SHOP AND MARKET SALES WORKERS	10.88	4.01	4.79	.95	1.12	7991.95
SKILLED AGRICULTURAL AND FISHERY WORKERS	1.69	.48	.96	.20	.05	7531.60
CRAFT AND RELATED TRADES WORKERS	27.99	7.00	13.71	5.19	2.10	8673.99
PLANT AND MACHINE OPERATORS AND ASSEMBLERS	7.88	1.40	4.92	1.08	.48	8653.84
ELEMENTARY(UNSKILLED) OCCUPATIONS	34.75	12.24	19.01	2.33	1.17	7127.80

PERCENTAGE DISTRIBUTION OF EMPLOYEES BY WAGE GROUPS, MAJOR OCCUPATIONAL GROUPS AND SEX 2010-11
TABLE-39.1 PUNJAB

MAJOR OCCUPATIONAL GROUPS	EMPLOYEES BY WAGE GROUPS					
	TOTAL EMPLOYEES	UPTO Rs.5000	Rs.5001 TO 10000	Rs.10001 TO 15000	Rs.15001 & OVER	AVERAGE MONTHLY PAYMENTS
1	2	3	4	5	6	7
FEMALE	100.00	71.93	14.29	4.93	8.84	5701.78
LEGISLATORS, SENIOR OFFICIALS AND MANAGERS	1.09		.13	.04	.91	30857.32
PROFESSIONALS	4.12	1.11	.36	.32	2.33	18697.17
TECHNICIANS AND ASSOCIATE PROFESSIONALS	22.19	9.34	5.24	3.18	4.43	9187.22
CLERKS	.41		.17	.08	.15	14421.27
SERVICE WORKERS AND SHOP AND MARKET SALES WORKERS	.87	.40	.27	.07	.14	7124.51
SKILLED AGRICULTURAL AND FISHERY WORKERS	.91	.23	.68			5870.83
CRAFT AND RELATED TRADES WORKERS	20.95	18.56	1.72	.36	.31	3010.30
PLANT AND MACHINE OPERATORS AND ASSEMBLERS	.10		.10			6000.00
ELEMENTARY(UNSKILLED) OCCUPATIONS	49.37	42.29	5.62	.89	.57	3540.16

PERCENTAGE DISTRIBUTION OF EMPLOYEES BY WAGE GROUPS, MAJOR OCCUPATIONAL GROUPS AND SEX 2010-11
TABLE-39.1 (A) PUNJAB RURAL

MAJOR OCCUPATIONAL GROUPS	EMPLOYEES BY WAGE GROUPS					
	TOTAL EMPLOYEES	UPTO Rs.5000	Rs.5001 TO 10000	Rs.10001 TO 15000	Rs.15001 & OVER	AVERAGE MONTHLY PAYMENTS
1	2	3	4	5	6	7
BOTH SEXES	100.00	40.13	41.18	10.28	8.41	7715.61
LEGISLATORS, SENIOR OFFICIALS AND MANAGERS	1.29	.17	.48	.19	.45	16399.77
PROFESSIONALS	2.65	.94	.63	.17	.91	12664.71
TECHNICIANS AND ASSOCIATE PROFESSIONALS	8.14	1.97	2.20	1.37	2.60	12082.68
CLERKS	1.80	.16	.56	.59	.50	12800.70
SERVICE WORKERS AND SHOP AND MARKET SALES WORKERS	6.89	2.65	2.79	.67	.79	8031.50
SKILLED AGRICULTURAL AND FISHERY WORKERS	2.22	.71	1.27	.21	.04	6940.24
CRAFT AND RELATED TRADES WORKERS	23.73	8.48	9.58	4.26	1.40	7673.22
PLANT AND MACHINE OPERATORS AND ASSEMBLERS	6.63	1.36	4.20	.70	.37	8534.48
ELEMENTARY(UNSKILLED) OCCUPATIONS	46.64	23.69	19.46	2.14	1.36	6130.33
MALE	100.00	30.99	47.80	11.91	9.30	8505.24
LEGISLATORS, SENIOR OFFICIALS AND MANAGERS	1.54	.22	.58	.23	.52	16123.08
PROFESSIONALS	2.90	1.05	.74	.17	.94	12368.34
TECHNICIANS AND ASSOCIATE PROFESSIONALS	6.40	.87	1.76	1.19	2.59	14215.98
CLERKS	2.23	.20	.70	.72	.61	12800.70
SERVICE WORKERS AND SHOP AND MARKET SALES WORKERS	8.46	3.25	3.45	.80	.96	8023.96
SKILLED AGRICULTURAL AND FISHERY WORKERS	2.44	.79	1.35	.25	.04	7089.64
CRAFT AND RELATED TRADES WORKERS	24.55	6.23	11.43	5.21	1.68	8596.34
PLANT AND MACHINE OPERATORS AND ASSEMBLERS	8.19	1.69	5.18	.87	.46	8538.70
ELEMENTARY(UNSKILLED) OCCUPATIONS	43.30	16.70	22.63	2.48	1.50	7026.08

PERCENTAGE DISTRIBUTION OF EMPLOYEES BY WAGE GROUPS, MAJOR OCCUPATIONAL GROUPS AND SEX 2010-11
TABLE-39.1 (A) PUNJAB RURAL

MAJOR OCCUPATIONAL GROUPS	EMPLOYEES BY WAGE GROUPS					
	TOTAL EMPLOYEES	UPTO Rs.5000	Rs.5001 TO 10000	Rs.10001 TO 15000	Rs.15001 & OVER	AVERAGE MONTHLY PAYMENTS
1	2	3	4	5	6	7
FEMALE	100.00	78.84	13.18	3.35	4.62	4373.49
LEGISLATORS, SENIOR OFFICIALS AND MANAGERS	.24		.08		.16	23934.53
PROFESSIONALS	1.60	.49	.16	.17	.78	14941.39
TECHNICIANS AND ASSOCIATE PROFESSIONALS	15.51	6.64	4.10	2.13	2.64	8357.07
CLERKS						
SERVICE WORKERS AND SHOP AND MARKET SALES WORKERS	.23	.08		.11	.04	9208.24
SKILLED AGRICULTURAL AND FISHERY WORKERS	1.31	.35	.96			5763.00
CRAFT AND RELATED TRADES WORKERS	20.28	18.01	1.78	.23	.25	2943.96
PLANT AND MACHINE OPERATORS AND ASSEMBLERS	.06		.06			6000.00
ELEMENTARY(UNSKILLED) OCCUPATIONS	60.78	53.27	6.03	.72	.75	3429.17

PERCENTAGE DISTRIBUTION OF EMPLOYEES BY WAGE GROUPS, MAJOR OCCUPATIONAL GROUPS AND SEX 2010-11
TABLE-39.1 (B) PUNJAB URBAN

MAJOR OCCUPATIONAL GROUPS	EMPLOYEES BY WAGE GROUPS					
	TOTAL EMPLOYEES	UPTO Rs.5000	Rs.5001 TO 10000	Rs.10001 TO 15000	Rs.15001 & OVER	AVERAGE MONTHLY PAYMENTS
1	2	3	4	5	6	7
BOTH SEXES	100.00	27.52	43.26	13.19	16.03	10302.39
LEGISLATORS, SENIOR OFFICIALS AND MANAGERS	4.78	.33	.82	.58	3.05	27248.60
PROFESSIONALS	5.10	.73	.80	.61	2.96	22619.32
TECHNICIANS AND ASSOCIATE PROFESSIONALS	13.07	3.12	3.44	2.23	4.27	12721.62
CLERKS	3.09	.11	.89	1.04	1.05	13959.82
SERVICE WORKERS AND SHOP AND MARKET SALES WORKERS	12.54	4.50	5.85	.99	1.20	7932.89
SKILLED AGRICULTURAL AND FISHERY WORKERS	.55	.03	.37	.10	.05	9927.14
CRAFT AND RELATED TRADES WORKERS	31.36	9.80	14.71	4.48	2.38	8167.83
PLANT AND MACHINE OPERATORS AND ASSEMBLERS	6.36	.84	3.90	1.18	.45	8823.14
ELEMENTARY(UNSKILLED) OCCUPATIONS	23.14	8.05	12.49	1.98	.63	6826.92
MALE	100.00	22.17	47.90	14.09	15.84	10648.01
LEGISLATORS, SENIOR OFFICIALS AND MANAGERS	5.13	.39	.92	.66	3.16	26805.43
PROFESSIONALS	4.41	.45	.81	.61	2.54	23549.50
TECHNICIANS AND ASSOCIATE PROFESSIONALS	9.23	1.13	2.74	1.71	3.64	14584.54
CLERKS	3.42	.13	.96	1.18	1.15	13931.56
SERVICE WORKERS AND SHOP AND MARKET SALES WORKERS	14.34	5.11	6.73	1.16	1.35	7964.87
SKILLED AGRICULTURAL AND FISHERY WORKERS	.63	.04	.41	.12	.06	9996.21
CRAFT AND RELATED TRADES WORKERS	32.93	8.09	16.98	5.15	2.72	8757.01
PLANT AND MACHINE OPERATORS AND ASSEMBLERS	7.43	.98	4.54	1.38	.52	8835.81
ELEMENTARY(UNSKILLED) OCCUPATIONS	22.47	5.85	13.82	2.11	.70	7409.01

PERCENTAGE DISTRIBUTION OF EMPLOYEES BY WAGE GROUPS, MAJOR OCCUPATIONAL GROUPS AND SEX 2010-11
TABLE-39.1 (B) PUNJAB URBAN

MAJOR OCCUPATIONAL GROUPS	EMPLOYEES BY WAGE GROUPS					
	TOTAL EMPLOYEES	UPTO Rs.5000	Rs.5001 TO 10000	Rs.10001 TO 15000	Rs.15001 & OVER	AVERAGE MONTHLY PAYMENTS
1	2	3	4	5	6	7
FEMALE	100.00	58.40	16.46	8.03	17.10	8304.43
LEGISLATORS, SENIOR OFFICIALS AND MANAGERS	2.74		.23	.11	2.40	32040.82
PROFESSIONALS	9.05	2.34	.73	.61	5.37	19996.71
TECHNICIANS AND ASSOCIATE PROFESSIONALS	35.26	14.62	7.48	5.24	7.93	9902.67
CLERKS	1.21	.01	.51	.25	.44	14421.27
SERVICE WORKERS AND SHOP AND MARKET SALES WORKERS	2.12	1.01	.79		.32	6682.60
SKILLED AGRICULTURAL AND FISHERY WORKERS	.13		.13			8000.00
CRAFT AND RELATED TRADES WORKERS	22.26	19.64	1.58	.61	.42	3128.70
PLANT AND MACHINE OPERATORS AND ASSEMBLERS	.19		.19			6000.00
ELEMENTARY(UNSKILLED) OCCUPATIONS	27.03	20.78	4.82	1.21	.22	4029.14

PERCENTAGE DISTRIBUTION OF EMPLOYEES BY WAGE GROUPS, MAJOR OCCUPATIONAL GROUPS AND SEX 2010-11
TABLE-39.2 SINDH

MAJOR OCCUPATIONAL GROUPS	EMPLOYEES BY WAGE GROUPS					
	TOTAL EMPLOYEES	UPTO Rs.5000	Rs.5001 TO 10000	Rs.10001 TO 15000	Rs.15001 & OVER	AVERAGE MONTHLY PAYMENTS
1	2	3	4	5	6	7
BOTH SEXES	100.00	23.68	41.96	13.30	21.06	11506.81
LEGISLATORS, SENIOR OFFICIALS AND MANAGERS	6.79	.26	.83	.86	4.85	28002.99
PROFESSIONALS	4.76	.54	.37	.44	3.41	27396.08
TECHNICIANS AND ASSOCIATE PROFESSIONALS	14.65	2.50	3.27	2.94	5.94	14028.77
CLERKS	6.09	.56	1.52	1.71	2.29	14323.83
SERVICE WORKERS AND SHOP AND MARKET SALES WORKERS	13.30	3.62	6.27	1.53	1.88	9062.82
SKILLED AGRICULTURAL AND FISHERY WORKERS	2.16	.55	1.23	.32	.06	8206.82
CRAFT AND RELATED TRADES WORKERS	17.20	4.18	9.06	2.61	1.34	8658.90
PLANT AND MACHINE OPERATORS AND ASSEMBLERS	6.44	.89	3.98	1.07	.51	8957.66
ELEMENTARY(UNSKILLED) OCCUPATIONS	28.60	10.58	15.42	1.81	.79	6722.62
MALE	100.00	21.73	43.07	13.55	21.65	11752.78
LEGISLATORS, SENIOR OFFICIALS AND MANAGERS	7.17	.28	.84	.90	5.15	28224.65
PROFESSIONALS	4.47	.42	.27	.46	3.32	28278.06
TECHNICIANS AND ASSOCIATE PROFESSIONALS	12.03	1.25	2.40	2.52	5.87	15713.80
CLERKS	6.42	.56	1.64	1.82	2.40	14353.60
SERVICE WORKERS AND SHOP AND MARKET SALES WORKERS	14.26	3.87	6.71	1.66	2.01	9046.07
SKILLED AGRICULTURAL AND FISHERY WORKERS	2.27	.56	1.30	.35	.06	8319.40
CRAFT AND RELATED TRADES WORKERS	17.90	4.13	9.54	2.79	1.44	8781.01
PLANT AND MACHINE OPERATORS AND ASSEMBLERS	6.94	.96	4.30	1.16	.52	8934.70
ELEMENTARY(UNSKILLED) OCCUPATIONS	28.53	9.70	16.08	1.89	.86	6939.69

PERCENTAGE DISTRIBUTION OF EMPLOYEES BY WAGE GROUPS, MAJOR OCCUPATIONAL GROUPS AND SEX 2010-11
 TABLE-39.2 SINDH

MAJOR OCCUPATIONAL GROUPS	EMPLOYEES BY WAGE GROUPS					
	TOTAL EMPLOYEES	UPTO Rs.5000	Rs.5001 TO 10000	Rs.10001 TO 15000	Rs.15001 & OVER	AVERAGE MONTHLY PAYMENTS
1	2	3	4	5	6	7
FEMALE	100.00	46.57	28.85	10.39	14.19	8613.04
LEGISLATORS, SENIOR OFFICIALS AND MANAGERS	2.33		.68	.38	1.27	19964.12
PROFESSIONALS	8.17	1.91	1.61	.28	4.37	21714.83
TECHNICIANS AND ASSOCIATE PROFESSIONALS	45.45	17.28	13.50	7.94	6.72	8780.40
CLERKS	2.20	.62	.16	.49	.94	13301.03
SERVICE WORKERS AND SHOP AND MARKET SALES WORKERS	2.01	.60	1.09		.32	10463.21
SKILLED AGRICULTURAL AND FISHERY WORKERS	.89	.52	.37			4830.70
CRAFT AND RELATED TRADES WORKERS	8.98	4.76	3.49	.48	.25	5795.04
PLANT AND MACHINE OPERATORS AND ASSEMBLERS	.55		.23		.32	12365.81
ELEMENTARY(UNSKILLED) OCCUPATIONS	29.43	20.89	7.72	.82		4246.87

PERCENTAGE DISTRIBUTION OF EMPLOYEES BY WAGE GROUPS, MAJOR OCCUPATIONAL GROUPS AND SEX 2010-11
TABLE-39.2 (A) SINDH RURAL

MAJOR OCCUPATIONAL GROUPS	EMPLOYEES BY WAGE GROUPS					
	TOTAL EMPLOYEES	UPTO Rs.5000	Rs.5001 TO 10000	Rs.10001 TO 15000	Rs.15001 & OVER	AVERAGE MONTHLY PAYMENTS
1	2	3	4	5	6	7
BOTH SEXES	100.00	32.46	40.93	11.68	14.94	9043.08
LEGISLATORS, SENIOR OFFICIALS AND MANAGERS	1.24	.17	.27	.09	.72	21890.53
PROFESSIONALS	2.11	.48	.26	.16	1.20	19528.29
TECHNICIANS AND ASSOCIATE PROFESSIONALS	16.44	2.52	3.04	3.26	7.61	14322.03
CLERKS	3.47	.26	1.07	.91	1.22	14611.96
SERVICE WORKERS AND SHOP AND MARKET SALES WORKERS	10.97	3.08	3.44	1.84	2.62	10000.88
SKILLED AGRICULTURAL AND FISHERY WORKERS	5.64	1.53	3.18	.84	.09	7541.93
CRAFT AND RELATED TRADES WORKERS	10.01	2.98	5.13	1.40	.49	7863.76
PLANT AND MACHINE OPERATORS AND ASSEMBLERS	6.07	1.55	3.47	.76	.29	7776.45
ELEMENTARY(UNSKILLED) OCCUPATIONS	44.06	19.89	21.07	2.42	.69	6167.29
MALE	100.00	29.79	42.44	12.18	15.59	9321.22
LEGISLATORS, SENIOR OFFICIALS AND MANAGERS	1.32	.18	.28	.09	.76	21890.53
PROFESSIONALS	2.19	.47	.28	.17	1.27	19787.29
TECHNICIANS AND ASSOCIATE PROFESSIONALS	15.45	1.47	2.83	3.31	7.84	15282.13
CLERKS	3.67	.27	1.14	.97	1.30	14611.96
SERVICE WORKERS AND SHOP AND MARKET SALES WORKERS	11.62	3.26	3.64	1.95	2.77	10000.88
SKILLED AGRICULTURAL AND FISHERY WORKERS	5.74	1.49	3.27	.89	.10	7650.31
CRAFT AND RELATED TRADES WORKERS	10.46	3.07	5.40	1.48	.52	7909.13
PLANT AND MACHINE OPERATORS AND ASSEMBLERS	6.37	1.64	3.61	.80	.31	7781.09
ELEMENTARY(UNSKILLED) OCCUPATIONS	43.17	17.94	21.99	2.51	.73	6431.86

PERCENTAGE DISTRIBUTION OF EMPLOYEES BY WAGE GROUPS, MAJOR OCCUPATIONAL GROUPS AND SEX 2010-11
TABLE-39.2 (A) SINDH RURAL

MAJOR OCCUPATIONAL GROUPS	EMPLOYEES BY WAGE GROUPS					
	TOTAL EMPLOYEES	UPTO Rs.5000	Rs.5001 TO 10000	Rs.10001 TO 15000	Rs.15001 & OVER	AVERAGE MONTHLY PAYMENTS
1	2	3	4	5	6	7
FEMALE	100.00	77.41	15.45	3.29	3.85	4356.11
LEGISLATORS, SENIOR OFFICIALS AND MANAGERS						
PROFESSIONALS	.65	.65				4700.00
TECHNICIANS AND ASSOCIATE PROFESSIONALS	33.16	20.34	6.60	2.37	3.85	6785.80
CLERKS						
SERVICE WORKERS AND SHOP AND MARKET SALES WORKERS						
SKILLED AGRICULTURAL AND FISHERY WORKERS	3.87	2.28	1.59			4830.70
CRAFT AND RELATED TRADES WORKERS	2.27	1.54	.73			4343.20
PLANT AND MACHINE OPERATORS AND ASSEMBLERS	1.00		1.00			7276.90
ELEMENTARY(UNSKILLED) OCCUPATIONS	59.05	52.61	5.52	.92		2907.82

PERCENTAGE DISTRIBUTION OF EMPLOYEES BY WAGE GROUPS, MAJOR OCCUPATIONAL GROUPS AND SEX 2010-11
TABLE-39.2 (B) SINDH URBAN

MAJOR OCCUPATIONAL GROUPS	EMPLOYEES BY WAGE GROUPS					
	TOTAL EMPLOYEES	UPTO Rs.5000	Rs.5001 TO 10000	Rs.10001 TO 15000	Rs.15001 & OVER	AVERAGE MONTHLY PAYMENTS
1	2	3	4	5	6	7
BOTH SEXES	100.00	19.52	42.45	14.07	23.97	12674.02
LEGISLATORS, SENIOR OFFICIALS AND MANAGERS	9.43	.30	1.10	1.23	6.80	28384.93
PROFESSIONALS	6.02	.57	.43	.58	4.45	28699.84
TECHNICIANS AND ASSOCIATE PROFESSIONALS	13.80	2.49	3.37	2.79	5.15	13863.28
CLERKS	7.33	.71	1.73	2.09	2.79	14259.24
SERVICE WORKERS AND SHOP AND MARKET SALES WORKERS	14.41	3.87	7.62	1.38	1.53	8724.53
SKILLED AGRICULTURAL AND FISHERY WORKERS	.51	.09	.30	.07	.04	11685.35
CRAFT AND RELATED TRADES WORKERS	20.61	4.75	10.93	3.19	1.75	8841.82
PLANT AND MACHINE OPERATORS AND ASSEMBLERS	6.62	.57	4.22	1.21	.61	9470.42
ELEMENTARY(UNSKILLED) OCCUPATIONS	21.27	6.17	12.75	1.52	.84	7267.51
MALE	100.00	17.77	43.38	14.22	24.62	12946.35
LEGISLATORS, SENIOR OFFICIALS AND MANAGERS	10.05	.32	1.12	1.30	7.31	28632.06
PROFESSIONALS	5.59	.40	.27	.60	4.33	29912.26
TECHNICIANS AND ASSOCIATE PROFESSIONALS	10.36	1.14	2.18	2.13	4.91	16029.87
CLERKS	7.77	.70	1.88	2.24	2.95	14293.61
SERVICE WORKERS AND SHOP AND MARKET SALES WORKERS	15.56	4.18	8.22	1.52	1.64	8696.10
SKILLED AGRICULTURAL AND FISHERY WORKERS	.56	.10	.33	.08	.05	11685.35
CRAFT AND RELATED TRADES WORKERS	21.55	4.65	11.57	3.44	1.89	8988.87
PLANT AND MACHINE OPERATORS AND ASSEMBLERS	7.23	.63	4.64	1.33	.63	9433.65
ELEMENTARY(UNSKILLED) OCCUPATIONS	21.34	5.66	13.17	1.59	.92	7443.96

PERCENTAGE DISTRIBUTION OF EMPLOYEES BY WAGE GROUPS, MAJOR OCCUPATIONAL GROUPS AND SEX 2010-11
TABLE-39.2 (B) SINDH URBAN

MAJOR OCCUPATIONAL GROUPS	EMPLOYEES BY WAGE GROUPS					
	TOTAL EMPLOYEES	UPTO Rs.5000	Rs.5001 TO 10000	Rs.10001 TO 15000	Rs.15001 & OVER	AVERAGE MONTHLY PAYMENTS
1	2	3	4	5	6	7
FEMALE	100.00	37.37	32.85	12.51	17.27	9883.65
LEGISLATORS, SENIOR OFFICIALS AND MANAGERS	3.02		.88	.49	1.65	19964.12
PROFESSIONALS	10.42	2.28	2.09	.36	5.68	22029.52
TECHNICIANS AND ASSOCIATE PROFESSIONALS	49.12	16.37	15.57	9.61	7.58	9182.38
CLERKS	2.85	.80	.20	.63	1.22	13301.03
SERVICE WORKERS AND SHOP AND MARKET SALES WORKERS	2.61	.78	1.41		.42	10463.21
SKILLED AGRICULTURAL AND FISHERY WORKERS						
CRAFT AND RELATED TRADES WORKERS	10.98	5.72	4.31	.63	.32	5884.73
PLANT AND MACHINE OPERATORS AND ASSEMBLERS	.42				.42	16000.00
ELEMENTARY(UNSKILLED) OCCUPATIONS	20.59	11.42	8.38	.79		5393.29

PERCENTAGE DISTRIBUTION OF EMPLOYEES BY WAGE GROUPS, MAJOR OCCUPATIONAL GROUPS AND SEX 2010-11
 TABLE-39.3 KHYBER PK

MAJOR OCCUPATIONAL GROUPS	EMPLOYEES BY WAGE GROUPS					
	TOTAL EMPLOYEES	UPTO Rs.5000	Rs.5001 TO 10000	Rs.10001 TO 15000	Rs.15001 & OVER	AVERAGE MONTHLY PAYMENTS
1	2	3	4	5	6	7
BOTH SEXES	100.00	20.28	47.09	16.37	16.26	10134.45
LEGISLATORS, SENIOR OFFICIALS AND MANAGERS	1.79	.28	.41	.13	.97	22004.66
PROFESSIONALS	4.66	1.12	.69	.40	2.46	18088.97
TECHNICIANS AND ASSOCIATE PROFESSIONALS	15.81	2.69	3.07	4.10	5.94	13247.80
CLERKS	3.06	.16	.65	.84	1.41	14535.45
SERVICE WORKERS AND SHOP AND MARKET SALES WORKERS	8.14	2.16	3.54	1.26	1.19	8999.38
SKILLED AGRICULTURAL AND FISHERY WORKERS	.90	.23	.44	.18	.05	8217.89
CRAFT AND RELATED TRADES WORKERS	18.81	4.50	6.60	5.45	2.26	9458.11
PLANT AND MACHINE OPERATORS AND ASSEMBLERS	8.68	.87	5.09	1.77	.95	10159.45
ELEMENTARY(UNSKILLED) OCCUPATIONS	38.16	8.28	26.61	2.24	1.03	7579.70
MALE	100.00	19.12	48.76	16.31	15.81	10151.84
LEGISLATORS, SENIOR OFFICIALS AND MANAGERS	1.90	.29	.43	.14	1.04	22043.39
PROFESSIONALS	4.41	1.08	.67	.40	2.25	17889.31
TECHNICIANS AND ASSOCIATE PROFESSIONALS	12.24	1.45	2.26	3.31	5.22	14370.24
CLERKS	3.24	.17	.68	.89	1.50	14554.67
SERVICE WORKERS AND SHOP AND MARKET SALES WORKERS	8.55	2.21	3.73	1.34	1.27	9075.91
SKILLED AGRICULTURAL AND FISHERY WORKERS	.96	.24	.47	.19	.06	8217.89
CRAFT AND RELATED TRADES WORKERS	19.53	4.36	6.94	5.81	2.42	9626.32
PLANT AND MACHINE OPERATORS AND ASSEMBLERS	9.21	.93	5.43	1.84	1.01	10139.70
ELEMENTARY(UNSKILLED) OCCUPATIONS	39.96	8.38	28.15	2.37	1.06	7620.31

PERCENTAGE DISTRIBUTION OF EMPLOYEES BY WAGE GROUPS, MAJOR OCCUPATIONAL GROUPS AND SEX 2010-11
 TABLE-39.3 KHYBER PK

MAJOR OCCUPATIONAL GROUPS	EMPLOYEES BY WAGE GROUPS					
	TOTAL EMPLOYEES	UPTO Rs.5000	Rs.5001 TO 10000	Rs.10001 TO 15000	Rs.15001 & OVER	AVERAGE MONTHLY PAYMENTS
1	2	3	4	5	6	7
FEMALE	100.00	37.64	22.16	17.27	22.93	9875.22
LEGISLATORS, SENIOR OFFICIALS AND MANAGERS	.11			.11		11600.00
PROFESSIONALS	8.44	1.69	.92	.31	5.53	19643.19
TECHNICIANS AND ASSOCIATE PROFESSIONALS	68.97	21.21	15.19	15.88	16.69	10276.68
CLERKS	.33		.19		.14	11714.17
SERVICE WORKERS AND SHOP AND MARKET SALES WORKERS	1.98	1.33	.65			4079.58
SKILLED AGRICULTURAL AND FISHERY WORKERS						
CRAFT AND RELATED TRADES WORKERS	8.09	6.62	1.47			3406.95
PLANT AND MACHINE OPERATORS AND ASSEMBLERS	.81			.81		13500.00
ELEMENTARY(UNSKILLED) OCCUPATIONS	11.27	6.79	3.73	.16	.58	5432.01

PERCENTAGE DISTRIBUTION OF EMPLOYEES BY WAGE GROUPS, MAJOR OCCUPATIONAL GROUPS AND SEX 2010-11
TABLE-39.3 (A) KHYBER PK RURAL

MAJOR OCCUPATIONAL GROUPS	EMPLOYEES BY WAGE GROUPS					
	TOTAL EMPLOYEES	UPTO Rs.5000	Rs.5001 TO 10000	Rs.10001 TO 15000	Rs.15001 & OVER	AVERAGE MONTHLY PAYMENTS
1	2	3	4	5	6	7
BOTH SEXES	100.00	20.06	49.78	16.06	14.10	9627.50
LEGISLATORS, SENIOR OFFICIALS AND MANAGERS	1.03	.19	.41	.02	.41	18383.35
PROFESSIONALS	3.86	1.10	.62	.31	1.82	15070.89
TECHNICIANS AND ASSOCIATE PROFESSIONALS	14.82	2.64	2.48	4.24	5.46	12945.18
CLERKS	2.16	.13	.53	.60	.89	13862.84
SERVICE WORKERS AND SHOP AND MARKET SALES WORKERS	7.21	1.51	3.40	1.20	1.10	9451.89
SKILLED AGRICULTURAL AND FISHERY WORKERS	.84	.25	.47	.09	.03	7317.41
CRAFT AND RELATED TRADES WORKERS	18.64	4.07	6.64	5.63	2.31	9623.13
PLANT AND MACHINE OPERATORS AND ASSEMBLERS	8.78	.98	5.28	1.56	.95	9907.78
ELEMENTARY(UNSKILLED) OCCUPATIONS	42.65	9.19	29.95	2.39	1.13	7575.36
MALE	100.00	18.92	51.34	15.95	13.80	9662.31
LEGISLATORS, SENIOR OFFICIALS AND MANAGERS	1.09	.20	.43	.03	.43	18383.35
PROFESSIONALS	3.77	1.05	.66	.30	1.76	15249.28
TECHNICIANS AND ASSOCIATE PROFESSIONALS	11.78	1.49	1.81	3.59	4.89	13917.79
CLERKS	2.27	.14	.56	.64	.94	13862.84
SERVICE WORKERS AND SHOP AND MARKET SALES WORKERS	7.51	1.56	3.53	1.27	1.16	9516.74
SKILLED AGRICULTURAL AND FISHERY WORKERS	.89	.26	.49	.10	.03	7317.41
CRAFT AND RELATED TRADES WORKERS	19.13	3.86	6.89	5.94	2.43	9791.08
PLANT AND MACHINE OPERATORS AND ASSEMBLERS	9.19	1.04	5.57	1.58	1.00	9880.77
ELEMENTARY(UNSKILLED) OCCUPATIONS	44.37	9.32	31.39	2.52	1.14	7599.16

PERCENTAGE DISTRIBUTION OF EMPLOYEES BY WAGE GROUPS, MAJOR OCCUPATIONAL GROUPS AND SEX 2010-11
 TABLE-39.3 (A) KHYBER PK RURAL

MAJOR OCCUPATIONAL GROUPS	EMPLOYEES BY WAGE GROUPS					
	TOTAL EMPLOYEES	UPTO Rs.5000	Rs.5001 TO 10000	Rs.10001 TO 15000	Rs.15001 & OVER	AVERAGE MONTHLY PAYMENTS
1	2	3	4	5	6	7
FEMALE	100.00	41.11	21.18	18.01	19.70	8988.42
LEGISLATORS, SENIOR OFFICIALS AND MANAGERS						
PROFESSIONALS	5.45	2.05		.48	2.93	12803.71
TECHNICIANS AND ASSOCIATE PROFESSIONALS	70.73	23.76	14.80	16.27	15.91	9971.13
CLERKS						
SERVICE WORKERS AND SHOP AND MARKET SALES WORKERS	1.74	.72	1.02			4320.43
SKILLED AGRICULTURAL AND FISHERY WORKERS						
CRAFT AND RELATED TRADES WORKERS	9.70	7.83	1.88			3544.59
PLANT AND MACHINE OPERATORS AND ASSEMBLERS	1.27			1.27		13500.00
ELEMENTARY(UNSKILLED) OCCUPATIONS	11.10	6.76	3.47		.87	5827.50

PERCENTAGE DISTRIBUTION OF EMPLOYEES BY WAGE GROUPS, MAJOR OCCUPATIONAL GROUPS AND SEX 2010-11
TABLE-39.3 (B) KHYBER PK URBAN

MAJOR OCCUPATIONAL GROUPS	EMPLOYEES BY WAGE GROUPS					
	TOTAL EMPLOYEES	UPTO Rs.5000	Rs.5001 TO 10000	Rs.10001 TO 15000	Rs.15001 & OVER	AVERAGE MONTHLY PAYMENTS
1	2	3	4	5	6	7
BOTH SEXES	100.00	21.07	37.59	17.47	23.87	11920.70
LEGISLATORS, SENIOR OFFICIALS AND MANAGERS	4.44	.58	.40	.52	2.94	24971.84
PROFESSIONALS	7.48	1.17	.92	.70	4.69	23575.50
TECHNICIANS AND ASSOCIATE PROFESSIONALS	19.29	2.87	5.16	3.62	7.63	14067.36
CLERKS	6.22	.25	1.06	1.66	3.25	15356.30
SERVICE WORKERS AND SHOP AND MARKET SALES WORKERS	11.40	4.42	4.03	1.46	1.49	7990.70
SKILLED AGRICULTURAL AND FISHERY WORKERS	1.09	.16	.32	.48	.13	10669.08
CRAFT AND RELATED TRADES WORKERS	19.41	6.03	6.45	4.81	2.11	8899.65
PLANT AND MACHINE OPERATORS AND ASSEMBLERS	8.35	.49	4.39	2.51	.96	11092.03
ELEMENTARY(UNSKILLED) OCCUPATIONS	22.32	5.09	14.85	1.71	.67	7608.93
MALE	100.00	19.88	39.16	17.64	23.32	11974.17
LEGISLATORS, SENIOR OFFICIALS AND MANAGERS	4.91	.65	.45	.54	3.27	25062.68
PROFESSIONALS	6.77	1.19	.73	.78	4.07	23369.82
TECHNICIANS AND ASSOCIATE PROFESSIONALS	13.98	1.30	3.94	2.30	6.44	15789.43
CLERKS	6.83	.28	1.12	1.85	3.58	15411.88
SERVICE WORKERS AND SHOP AND MARKET SALES WORKERS	12.43	4.65	4.49	1.63	1.66	8084.05
SKILLED AGRICULTURAL AND FISHERY WORKERS	1.21	.17	.36	.53	.15	10669.08
CRAFT AND RELATED TRADES WORKERS	21.02	6.21	7.11	5.36	2.35	9068.34
PLANT AND MACHINE OPERATORS AND ASSEMBLERS	9.30	.54	4.89	2.79	1.07	11092.03
ELEMENTARY(UNSKILLED) OCCUPATIONS	23.55	4.90	16.06	1.85	.73	7768.65

PERCENTAGE DISTRIBUTION OF EMPLOYEES BY WAGE GROUPS, MAJOR OCCUPATIONAL GROUPS AND SEX 2010-11
TABLE-39.3 (B) KHYBER PK URBAN

MAJOR OCCUPATIONAL GROUPS	EMPLOYEES BY WAGE GROUPS					
	TOTAL EMPLOYEES	UPTO Rs.5000	Rs.5001 TO 10000	Rs.10001 TO 15000	Rs.15001 & OVER	AVERAGE MONTHLY PAYMENTS
1	2	3	4	5	6	7
FEMALE	100.00	31.47	23.91	15.95	28.67	11451.78
LEGISLATORS, SENIOR OFFICIALS AND MANAGERS	.29			.29		11600.00
PROFESSIONALS	13.76	1.05	2.56		10.15	24462.78
TECHNICIANS AND ASSOCIATE PROFESSIONALS	65.83	16.68	15.87	15.20	18.08	10860.38
CLERKS	.91		.53		.38	11714.17
SERVICE WORKERS AND SHOP AND MARKET SALES WORKERS	2.41	2.41				3769.95
SKILLED AGRICULTURAL AND FISHERY WORKERS						
CRAFT AND RELATED TRADES WORKERS	5.23	4.49	.74			2952.94
PLANT AND MACHINE OPERATORS AND ASSEMBLERS						
ELEMENTARY(UNSKILLED) OCCUPATIONS	11.57	6.85	4.20	.45	.07	4757.34

PERCENTAGE DISTRIBUTION OF EMPLOYEES BY WAGE GROUPS, MAJOR OCCUPATIONAL GROUPS AND SEX 2010-11
TABLE-39.4 BALOCHISTAN

MAJOR OCCUPATIONAL GROUPS	EMPLOYEES BY WAGE GROUPS					
	TOTAL EMPLOYEES	UPTO Rs.5000	Rs.5001 TO 10000	Rs.10001 TO 15000	Rs.15001 & OVER	AVERAGE MONTHLY PAYMENTS
1	2	3	4	5	6	7
BOTH SEXES	100.00	9.36	45.82	27.19	17.63	11649.62
LEGISLATORS, SENIOR OFFICIALS AND MANAGERS	2.24	.12	.27	.25	1.60	22585.60
PROFESSIONALS	3.83	.40	.66	.36	2.40	22643.95
TECHNICIANS AND ASSOCIATE PROFESSIONALS	16.39	.94	2.74	5.97	6.75	15296.16
CLERKS	5.30	.09	1.16	2.29	1.76	14687.20
SERVICE WORKERS AND SHOP AND MARKET SALES WORKERS	15.29	1.80	6.64	5.19	1.66	10355.10
SKILLED AGRICULTURAL AND FISHERY WORKERS	1.32		.63	.50	.20	11205.65
CRAFT AND RELATED TRADES WORKERS	5.15	.95	2.19	1.26	.74	9802.44
PLANT AND MACHINE OPERATORS AND ASSEMBLERS	9.13	.64	4.57	3.18	.74	10936.76
ELEMENTARY(UNSKILLED) OCCUPATIONS	41.34	4.42	26.95	8.19	1.78	9083.49
MALE	100.00	9.15	46.05	27.22	17.58	11660.57
LEGISLATORS, SENIOR OFFICIALS AND MANAGERS	2.28	.12	.28	.26	1.62	22588.59
PROFESSIONALS	3.78	.41	.67	.34	2.36	22591.83
TECHNICIANS AND ASSOCIATE PROFESSIONALS	15.24	.67	2.25	5.73	6.59	15735.56
CLERKS	5.33	.09	1.12	2.33	1.80	14778.45
SERVICE WORKERS AND SHOP AND MARKET SALES WORKERS	15.57	1.82	6.79	5.26	1.70	10360.35
SKILLED AGRICULTURAL AND FISHERY WORKERS	1.35		.64	.51	.20	11205.65
CRAFT AND RELATED TRADES WORKERS	5.06	.95	2.18	1.20	.74	9797.81
PLANT AND MACHINE OPERATORS AND ASSEMBLERS	9.33	.66	4.67	3.25	.76	10936.76
ELEMENTARY(UNSKILLED) OCCUPATIONS	42.06	4.43	27.47	8.35	1.82	9096.08

PERCENTAGE DISTRIBUTION OF EMPLOYEES BY WAGE GROUPS, MAJOR OCCUPATIONAL GROUPS AND SEX 2010-11
 TABLE-39.4 BALOCHISTAN

MAJOR OCCUPATIONAL GROUPS	EMPLOYEES BY WAGE GROUPS					
	TOTAL EMPLOYEES	UPTO Rs.5000	Rs.5001 TO 10000	Rs.10001 TO 15000	Rs.15001 & OVER	AVERAGE MONTHLY PAYMENTS
1	2	3	4	5	6	7
FEMALE	100.00	19.31	34.96	25.43	20.30	11143.02
LEGISLATORS, SENIOR OFFICIALS AND MANAGERS	.54				.54	22000.00
PROFESSIONALS	6.38		.46	1.30	4.63	24071.54
TECHNICIANS AND ASSOCIATE PROFESSIONALS	69.67	13.30	25.47	16.79	14.10	10850.58
CLERKS	3.61		3.07	.54		8448.28
SERVICE WORKERS AND SHOP AND MARKET SALES WORKERS	2.45	.66		1.78		8810.17
SKILLED AGRICULTURAL AND FISHERY WORKERS						
CRAFT AND RELATED TRADES WORKERS	9.28	1.23	2.89	4.12	1.04	9919.11
PLANT AND MACHINE OPERATORS AND ASSEMBLERS						
ELEMENTARY(UNSKILLED) OCCUPATIONS	8.08	4.11	3.07	.90		6050.19

PERCENTAGE DISTRIBUTION OF EMPLOYEES BY WAGE GROUPS, MAJOR OCCUPATIONAL GROUPS AND SEX 2010-11
TABLE-39.4 (A) BALOCHISTAN RURAL

MAJOR OCCUPATIONAL GROUPS	EMPLOYEES BY WAGE GROUPS					
	TOTAL EMPLOYEES	UPTO Rs.5000	Rs.5001 TO 10000	Rs.10001 TO 15000	Rs.15001 & OVER	AVERAGE MONTHLY PAYMENTS
1	2	3	4	5	6	7
BOTH SEXES	100.00	7.64	50.58	28.15	13.63	11046.35
LEGISLATORS, SENIOR OFFICIALS AND MANAGERS	1.14		.16	.20	.78	20316.18
PROFESSIONALS	2.21	.36	.81	.18	.86	14266.72
TECHNICIANS AND ASSOCIATE PROFESSIONALS	14.88	.43	2.31	6.06	6.08	16034.55
CLERKS	2.89	.09	.87	1.22	.71	12895.18
SERVICE WORKERS AND SHOP AND MARKET SALES WORKERS	16.62	1.02	7.85	6.23	1.52	10534.19
SKILLED AGRICULTURAL AND FISHERY WORKERS	1.30		.76	.34	.19	10351.35
CRAFT AND RELATED TRADES WORKERS	3.57	.61	1.31	1.00	.64	10930.34
PLANT AND MACHINE OPERATORS AND ASSEMBLERS	10.01	.68	5.13	3.44	.76	10977.71
ELEMENTARY(UNSKILLED) OCCUPATIONS	47.39	4.44	31.38	9.48	2.08	9215.19
MALE	100.00	7.70	50.46	28.14	13.70	11048.52
LEGISLATORS, SENIOR OFFICIALS AND MANAGERS	1.15		.16	.20	.79	20316.18
PROFESSIONALS	2.19	.37	.81	.18	.83	13876.94
TECHNICIANS AND ASSOCIATE PROFESSIONALS	14.42	.43	1.81	6.06	6.13	16323.47
CLERKS	2.92	.09	.88	1.23	.72	12895.18
SERVICE WORKERS AND SHOP AND MARKET SALES WORKERS	16.69	1.03	7.91	6.23	1.53	10533.96
SKILLED AGRICULTURAL AND FISHERY WORKERS	1.31		.77	.34	.20	10351.35
CRAFT AND RELATED TRADES WORKERS	3.46	.62	1.32	.88	.64	10888.46
PLANT AND MACHINE OPERATORS AND ASSEMBLERS	10.09	.69	5.17	3.46	.77	10977.71
ELEMENTARY(UNSKILLED) OCCUPATIONS	47.77	4.48	31.64	9.56	2.09	9215.19

PERCENTAGE DISTRIBUTION OF EMPLOYEES BY WAGE GROUPS, MAJOR OCCUPATIONAL GROUPS AND SEX 2010-11
TABLE-39.4 (A) BALOCHISTAN RURAL

MAJOR OCCUPATIONAL GROUPS	EMPLOYEES BY WAGE GROUPS					
	TOTAL EMPLOYEES	UPTO Rs.5000	Rs.5001 TO 10000	Rs.10001 TO 15000	Rs.15001 & OVER	AVERAGE MONTHLY PAYMENTS
1	2	3	4	5	6	7
FEMALE	100.00		64.96	30.18	4.85	10776.95
LEGISLATORS, SENIOR OFFICIALS AND MANAGERS						
PROFESSIONALS	4.85				4.85	36000.00
TECHNICIANS AND ASSOCIATE PROFESSIONALS	71.13		64.96	6.16		8785.40
CLERKS						
SERVICE WORKERS AND SHOP AND MARKET SALES WORKERS	7.26			7.26		10600.00
SKILLED AGRICULTURAL AND FISHERY WORKERS						
CRAFT AND RELATED TRADES WORKERS PLANT AND MACHINE OPERATORS AND ASSEMBLERS	16.76			16.76		12000.00
ELEMENTARY(UNSKILLED) OCCUPATIONS						

PERCENTAGE DISTRIBUTION OF EMPLOYEES BY WAGE GROUPS, MAJOR OCCUPATIONAL GROUPS AND SEX 2010-11
TABLE-39.4 (B) BALOCHISTAN URBAN

MAJOR OCCUPATIONAL GROUPS	EMPLOYEES BY WAGE GROUPS					
	TOTAL EMPLOYEES	UPTO Rs.5000	Rs.5001 TO 10000	Rs.10001 TO 15000	Rs.15001 & OVER	AVERAGE MONTHLY PAYMENTS
1	2	3	4	5	6	7
BOTH SEXES	100.00	12.55	37.03	25.40	25.02	12762.51
LEGISLATORS, SENIOR OFFICIALS AND MANAGERS	4.26	.35	.48	.34	3.10	23708.84
PROFESSIONALS	6.82	.47	.39	.71	5.25	27646.07
TECHNICIANS AND ASSOCIATE PROFESSIONALS	19.18	1.88	3.52	5.80	7.99	14239.65
CLERKS	9.74	.09	1.69	4.27	3.69	15669.69
SERVICE WORKERS AND SHOP AND MARKET SALES WORKERS	12.85	3.23	4.42	3.27	1.93	9927.76
SKILLED AGRICULTURAL AND FISHERY WORKERS	1.36		.38	.78	.20	12711.07
CRAFT AND RELATED TRADES WORKERS	8.07	1.58	3.82	1.74	.93	8883.40
PLANT AND MACHINE OPERATORS AND ASSEMBLERS	7.52	.57	3.55	2.70	.70	10836.18
ELEMENTARY(UNSKILLED) OCCUPATIONS	30.19	4.39	18.78	5.80	1.23	8702.21
MALE	100.00	11.93	37.59	25.47	25.00	12833.89
LEGISLATORS, SENIOR OFFICIALS AND MANAGERS	4.43	.36	.50	.36	3.21	23721.95
PROFESSIONALS	6.82	.50	.38	.66	5.28	27948.92
TECHNICIANS AND ASSOCIATE PROFESSIONALS	16.80	1.13	3.09	5.11	7.48	14768.12
CLERKS	9.97	.09	1.57	4.44	3.87	15834.53
SERVICE WORKERS AND SHOP AND MARKET SALES WORKERS	13.42	3.34	4.63	3.42	2.03	9946.25
SKILLED AGRICULTURAL AND FISHERY WORKERS	1.42		.40	.82	.21	12711.07
CRAFT AND RELATED TRADES WORKERS	8.13	1.58	3.82	1.82	.91	8908.36
PLANT AND MACHINE OPERATORS AND ASSEMBLERS	7.87	.60	3.72	2.83	.73	10836.18
ELEMENTARY(UNSKILLED) OCCUPATIONS	31.12	4.34	19.48	6.01	1.29	8745.63

PERCENTAGE DISTRIBUTION OF EMPLOYEES BY WAGE GROUPS, MAJOR OCCUPATIONAL GROUPS AND SEX 2010-11
 TABLE-39.4 (B) BALOCHISTAN URBAN

MAJOR OCCUPATIONAL GROUPS	EMPLOYEES BY WAGE GROUPS					
	TOTAL EMPLOYEES	UPTO Rs.5000	Rs.5001 TO 10000	Rs.10001 TO 15000	Rs.15001 & OVER	AVERAGE MONTHLY PAYMENTS
1	2	3	4	5	6	7
FEMALE	100.00	25.60	25.19	23.88	25.34	11262.24
LEGISLATORS, SENIOR OFFICIALS AND MANAGERS	.71				.71	22000.00
PROFESSIONALS	6.87		.60	1.72	4.55	21328.00
TECHNICIANS AND ASSOCIATE PROFESSIONALS	69.19	17.64	12.61	20.25	18.70	11541.98
CLERKS	4.78		4.07	.71		8448.28
SERVICE WORKERS AND SHOP AND MARKET SALES WORKERS	.88	.88				4000.00
SKILLED AGRICULTURAL AND FISHERY WORKERS						
CRAFT AND RELATED TRADES WORKERS	6.85	1.64	3.84		1.37	8260.24
PLANT AND MACHINE OPERATORS AND ASSEMBLERS						
ELEMENTARY(UNSKILLED) OCCUPATIONS	10.71	5.44	4.07	1.20		6050.19