

POPULATION CENSUS OF PAKISTAN 1961

DISTRICT CENSUS REPORT

LYALLPUR



PARTS I—V

GENERAL DESCRIPTION, GENERAL TABLES, HOUSING TABLES
POPULATION TABLES, AND VILLAGE STATISTICS

COMPILED AND PUBLISHED UNDER THE AUTHORITY

OF

A. RASHID, C.S.P.

CENSUS COMMISSIONER, PAKISTAN

AND

EX-OFFICIO JOINT SECRETARY, MINISTRY OF HOME AND KASHMIR AFFAIRS

HOME AFFAIRS DIVISION

CONTENTS

	Page
FOREWORD	(i)
INTRODUCTION	(vii)

PART I—GENERAL DESCRIPTION

LYALLPUR DISTRICT AT A GLANCE	I-1
CHAPTER 1. GEOGRAPHY, HISTORY AND ADMINISTRATION	I-3
1.1 Name—1.2 Location—1.3 Boundaries—1.4 Areas—1.5 Physical features and topography—1.6 Geology—1.7 Flora—1.8 Rivers and Nallahs—1.9 Natural Calamities—1.10 Climate—1.11 Other Natural Phenomena—1.12 History—1.13 Trade and Commerce—1.14 Administration—1.15 Basic Democracies—1.16 Irrigation—1.17 Agriculture—1.18 Horticulture—1.19 Waterlogging and Salinity—1.20 Animal Husbandry livestock—1.21 Forestry—1.22 Medical—1.23 Communications—1.24 Industries.	
CHAPTER 2. PEOPLE AND THEIR ENVIRONMENTS	I-16
2.1 Population—2.2 Density—2.3 Urban/Rural Population—2.4 Languages and Literacy—2.5 Educational Levels—2.6 Ethnography—2.7 Dress and Appearance—2.8 Dwelling Houses—2.9 Food and Health—2.10 Betrothal and Marriages—2.11 Births and Deaths—2.12 Religion—2.13 Customs—2.14 Main and Subsidiary Occupations—2.15 Festivals, Arts and Handicrafts.	
CHAPTER 3. IMPORTANT PLACES	I-22
3.1 Jaranwala—3.2 Toba Tek Singh—3.3 Samundri Town	
CHAPTER 4. LYALLPUR CITY	I-24
4.1 Location—4.2 Population—4.3 Important Bazars—4.4 Means of Communications—4.5 Local Administration—4.6 Water and Electricity Arrangements—4.7 Education—4.8 Medical Arrangements—4.9 Important Features—4.10 Hotels and Restaurants—4.11 Places of Interest—4.12 Press.	

(ii)

TABLES

Page

PART II—GENERAL TABLES

1. Temperature	II-1
2. Rainfall	II-2-3
3. Acres under crops	II-4-5
4. Co-operative Societies	II-6-7
5. Forests	II-8-9
6. Small Scale Industries	II-10-11
7. Public Electric Supply undertakings	II-12-13
8. Rest Houses	II-14-15
9. List of Post Offices	II-16-24
10. Recognised Educational Institutions	II-25

PART III—HOUSING TABLES

1. Houses, Households, Persons in the household by sex and average number of persons per household and house—1960	III-1
2. Houses, Households, Persons in the household by sex and average number of persons per household, house, Urban Localities by size of Population—1960	III-2
3. Occupied and Unoccupied Houses, 1960	III-3
4. Occupied and Unoccupied Houses,—Urban Localities by size of Population—1960	III-4-5
5. Households by number of Persons and average number of persons per Household—1960	III-6
6. Households by number of persons and average number of persons per Household—Urban Localities by size of Population—1960	III-7
7. Households by tenure—1960	III-8
8. Households by tenure—Urban Localities by size of Population—1960	III-9
9. Households by tenure of premises occupied showing number of rooms and average number of rooms per household—1960	III-10-19
10. Households by tenure of premises occupied showing number of rooms and average number of rooms per Household—Urban Localities by size of Population—1960	III-20-39
11. Households by tenure of premises occupied showing number of persons per room, 1960	III-40
12. Households by tenure of premises occupied showing number of persons per room, Urban Localities by size of Population—1960	III-41-42
13. Occupied Houses by tenure showing principal material used in walls and roof—1960	III-43-44
14. Occupied houses by tenure showing principal material used in walls and roof—Urban Localities by size of Population—1960	III-45-48

TABLES

Page

PART III—HOUSING TABLES—*Contd.*

15. Occupied Houses According to structural type—1960	III-49
16. Occupied Houses according to structural type—Urban Localities by size of Population—1960	III-50
17. Families by size and type—1960	III-51
18. Families by size and type—Urban Localities by size of Population—1960 ..	III-52
19. Families by Number of persons and average number of persons per family—1960 ..	III-53
20. Families by number of persons and average number of persons per family—Urban Localities by size of Population—1960	III-54
Housing Census Register	Appendix III-A

PART IV—POPULATION TABLES

1. Population by Sex and Area showing proportion of females and males and persons per square mile—1951 and 1961	IV-2-3
2. Urban and Rural population—1951 and 1961	IV-2-3
3. Cities/District headquarters towns showing population, Sex and Religion, 1961 and population by Religions—1951	IV-4
4. Cities/District headquarters towns showing population by Sex, Area and density (Persons per Square Mile).	IV-4-5
5. Decennial changes in population—1901 to 1961 showing variation in Number of Persons and Per cent	IV-6-7
6. Population by marital status, broad Age Groups and Sex 1951 and 1961—All Religions	IV-8-9
7. Population by age in completed years—5—year groups by Marital Status, Sex and Urban/Rural, 1961	IV-10-11
8. Population by Age in Completed years Age 60 and over, by Sex and Urban/Rural	IV-12
9. Children aged 0—14, completed months/years showing single month to 11 months, single year to 9 years and the age groups 10—11 and 12—14—Urban and Rural Parts of Localities	IV-13
10. Population by places of enumeration and birth—1961 by Sex	IV-14-15
11. Population by main religious groups—1951 and 1961	IV-16-17
12. Analysis of smaller Religious groups—1951 and 1961	IV-17
13. Population by Religious Groups and Sex—1961. Main Religious Groups ..	IV-18-19
14. Population by Religious Groups and Sex, 1961. Smaller Religious Groups ..	IV-19
15. Disabled persons by Sex, Age Groups and Nature of Disability	IV-20
16. Population by Mother Tongues and Sex—1961	IV-21

(iv)

TABLES

Page

PART IV—POPULATION TABLES—*Contd.*

17. Persons who commonly speak one or more of the Main Languages of Pakistan, 1951 and 1961	IV-22-23
18. Literate persons by Sex—All Religions—1961 All Localities	IV-23
19. Literate persons by Sex, All Religions, 1951 and 1961 Cities and Towns	IV-24
20. Literate persons by Religion and Sex, 1961	IV-24-25
21. Persons able to read and write, read only and Illiterate, by Age and Sex for Urban and Rural Areas—1961	IV-26-27
22. Persons able to read and write read only and Illiterate by Age and Sex, Cities and Selected Towns	IV-28
23. Languages of Literacy, 1951 and 1961	IV-29
24. Students who were attending schools, etc., at the time of 1961 Census—All Religions—All Areas, Grades passed	IV-30-31
25. Students who at the time of the Census were attending schools or colleges, showing educational age groups and sex—For All Religions and All Areas—1961	IV-32
26. Students who at the time of the Census were attending Schools, Colleges, Technical Educational Institutions or Maktabas, showing educational Age Groups and Sex 1961—Attendance Urban.	IV-32-33
27. Students who at the time of the Census were attending Schools, Colleges, Technical Educational Institutions or Maktabas, showing educational Age Groups and Sex, 1961—Attendance Rural	IV-34-35
28. Educated persons by Sex and Age showing those still attending school/College and those whose formal education had ceased 1951/1961—All Religions and All Areas	IV-36-37
29. Educated persons by Sex and Age showing those still attending School/College and those whose formal education had ceased—1961—All Religions—Urban Areas	IV-38
30. Educated persons by Sex and Age showing those still attending School/College and those whose formal education had ceased 1961—All Religions—Rural Areas	IV-39
31. Educational levels (Highest Grade passed) All Religions, 1961	IV-40-41
32. Holders of Certificates, Diplomas and Professional Degrees—1961	IV-42-43
33. Owners of agricultural land, by Age and Sex	IV-42-43
34. Economic Activity of population for All Religions and All Areas	IV-44
35. Economic Activity of population for Cities and Selected Towns	IV-44
36. Economic Activity of population for Rural parts of localities	IV-45
37. Population by Economic status, Age Groups and Sex, 1961	IV-46-47
38. Occupations of the Agricultural Labour Force—1961 Persons Aged 10 and over	IV-48
Enumerators Booklet and Schedule	Appendix IV-A

TABLES

Page

PART IV—VILLAGE STATISTICS

Introduction	V-1
Summary Table by Tehsils	V-5
Summary Table by Qanungo Halqas & Urban Localities	V-6
Lyallpur Tehsil	V-8
Urban Localities	V-8
Dijkot Qanungo Halqa	V-8
Lyallpur Qanungo Halqa	V-15
Chak Jhumra Qanungo Halqa	V-19
Toba Tek Singh Tehsil	V-27
Urban Localities	V-27
Gojra Qanungo Halqa	V-28
Toba Tek Singh Qanungo Halqa	V-32
Khekka Qanungo Halqa	V-38
Mongi Qanungo Halqa	V-43
Kamalia Qanungo Halqa	V-48
Jakhar Qanungo Halqa	V-51
Bhusi Qanungo Halqa	V-53
Pir Mahal Qanungo Halqa	V-56
Sandhilianwali Qanungo Halqa	V-58
Darkhana Qanungo Halqa	V-60
Samundri Tehsil	V-64
Urban Localities	V-64
Samundri Qanungo Halqa	V-64
Khidderwala Qanungo Halqa	V-70
Tandlianwala Qanungo Halqa	V-77
Jaranwala Tehsil	V-84
Urban Localities	V-84
Satiana Qanungo Halqa	V-84
Lundianwala Qanungo Halqa	V-88
Jaranwala Qanungo Halqa	V-92
Khurianwala Qanungo Halqa	V-97

CENSUS ORGANISATION, WEST PAKISTAN

A—Enumeration Period, District Census Officers	(i)
B—Post Enumeration Period, Officers-in-Charge, Hand Sorting Centre	(xi)

LIST OF PHOTOGRAPHS

	Facing Page
1. A white stallion bedecked with gilded torsels and embroidered tapestry meticulously trained by horse loving Punjab peasantry making fancy steps to the beat of <i>dholak</i> , drum. A very popular event in any horse and cattle fair of the district	Frontispiece
2. The peasant family cart—oblivious of the jet age the family goes on a slow and care-free journey	I-8
3. A T Mill in Lyallpur	I-8
4. Picking cotton, women discuss their day-to-day problems also	I-9
5. Men busy in rice thrashing—when tired enjoy <i>hukka</i>	I-9
6. A youth in festive dress going to attend a fair—cannot do without a stick on such occasions	I-16
7. Town lad going to attend school	I-16
8. Bullock of famous <i>Dhani</i> Breed is tough and able to stand dry conditions—continuously being imported by Lyallpur peasantry from the Jhelum District	I-17
9. Buffalo of the finest <i>Nili</i> Breed—usually gives more than 16 seers of milk daily	I-17
10. Peasant women perform multifarious duties—a woman returning home after washing clothes of the family	I-18
11. A mother and her babies—their faces and looks reflect simplicity	I-18
12. Winowing being done in a field—modern agricultural implement in use	I-19
13. Little girl from a village family—living standard of such families is as high as that of the rich in urban areas	I-19
14. Darbar Lasuri Shah, Jhang Bazar, Lyallpur—thousands of people from far and wide gather at the annual <i>Urs</i>	I-20
15. An aerial view of the Lyallpur City—Clock Tower in the centre wherefrom roads lead to different directions	I-21
16. Agricultural University, Lyallpur—the only University of its kind in the country established to revolutionize agriculture on Western lines	I-24
17. District Council Hall, Lyallpur—meeting place of Basic Democrats	I-24
18. Institute of Textile Technology, Lyallpur	I-25
19. District Headquarters Hospitals, Lyallpur—provides medical relief for the poor and rich	I-25

LIST OF MAPS

	Facing Page
1. District Map Inner back title
2. Agricultural and Industrial Map I-12

Part II includes tables giving general information provided by sources other than Census. Inclusion of this Part was considered necessary in order to bring within one volume some general statistical information which, like the Census data, is commonly required by planners and administrators. The general information tables includes data on Rainfall, Temperature, Irrigation, Industries, Dak Bungalows, Educational Institutions, Hospitals, Roads, Basic Democracies, etc. These tables were collected from the Government Department at the Provincial Headquarters and other Divisional and District Offices of some Departments. The data supplied by the Departments has been checked only for purposes of editing. While efforts have been made to eliminate all errors, the Census Organization is not responsible for the accuracy of the data presented in these Tables. In some cases data in respect of particular Tables was either not supplied in time or not in the required form. Such tables perforce have had to be omitted from this volume. My thanks are due to the Heads of various Departments and Offices for their ungrudging and prompt response. All these tables were carefully scrutinized by Mr. Haq Nawaz, Statistical Officer of my office and gone over by Mr. S.M. Sharif, Deputy Director, before they were incorporated in this Report.

The Housing Tables which form Part III of this Report were entirely processed in the Machine Sorting Centre, Karachi. They were compiled and tabulated by mechanical operation on cent per cent basis for all urban areas, and on a 10% sample basis in the case of rural areas. The Housing Tables provide invaluable information about the housing conditions in both urban and rural areas, the number of occupied and unoccupied houses, congested houses, size and structural characteristics of

the housing units, size of family and the size of households, etc. All this work was done in the Machine Sorting Centre at Karachi under the able direction of Mr. W. A. Abbasi, Assistant Director, Machine Sorting Centre, to whom my thanks are due for furnishing this part of the Report.

Part IV contains the Population Tables which are based on data collected during the Big Count in January, 1961. These Tables provide data about population for smaller administrative areas down to Tehsils by sex and religion, urban and rural population, the composition of the population by age, sex and marital status, literacy and by mother tongue, birth-place and main economic activities. It may be noted that detailed cross-classification of the Non-Agricultural Labour Force by occupations and industry has been left to be done by machine-sorting and the results will be published separately in a set of tables especially designed for the purpose. The Population Tables have been extracted from the Provincial Tables pertaining to this District. They are based on the data collected on the Individual Census Schedules by a large army of Census field workers, viz., the Enumerators Supervisors, Charge Superintendents, District Census Officers and Zonal, Deputy/Assistant Directors. The names of some officers of each category are given elsewhere in this Report. In the District of Lyallpur the Census was taken by 4,440 Enumerators, 510 Supervisors, 81 Charge Superintendents and 4 District Census Officers. After the field work was over the records were sent by the District Census Officers to the Hand Sorting Centre, Lyallpur which worked under the able guidance and control of Mr. Sardar Muhammad, Assistant Director. Here the schedules were unstapled and sorted and re-sorted according to different characteristics, in accordance with Sorting and Compilation instructions, issued from the office of the

INTRODUCTION

The District Census Report of Lyallpur District is one of the 51 similar reports being published separately for each District and Agency of West Pakistan.

In the last Census, the statistical results of the Census were published in various Provincial and Central Reports. Thus there were separate reports for the North-West Frontier Province, the Punjab and Bahawalpur, Sind & Khairpur and Baluchistan Provinces. These reports did not provide data in a handy volume separately for smaller geographical and administrative units namely; the districts with the result that the district statistics which were collected at much labour and expense were lost in the statistical totals for larger areas for the Province as a whole.

The integration of the former Provinces and States into the unified Province of West Pakistan has further underlined the need for statistics on district basis, as the individual identity of districts tends to get lost in the statistical totals contained in the Provincial Statistical Report. Further, the growing importance of developmental activities undertaken by Government for smaller administrative and geographical areas has made it imperative that data in much greater detail for districts should be made available to the administrators, planners and experts for the purpose of planning and development. The Provincial and All-Pakistan Reports do not meet this requirement to the desired extent.

The "Village Lists" published for the first time in 1951 provided limited information for all villages in each district giving the total population, the number of houses and other local details. These volumes proved very useful for the Government Departments

and other non-official bodies and individual users.

The District Census Report now being brought out is a more ambitious project and attempts to present the statistical data for the district which is often dull and lifeless, against the living back ground of its geography, history and its people. It is hoped that this volume will acquaint the reader with the district as a geographic, administrative and human entity, against which its statistics will acquire a new meaning and help present the district in all its aspects.

This report is in five parts, namely—Part I—General Description, Part II—General Tables, Part III—Housing Tables, Part IV—Population Tables compiled from the Population Census, 1961, and Part V—Village Statistics.

In Part I, an attempt has been made to give a general picture of the district on the lines of the old District Gazetteers, though within a much shorter compass incorporating the changes which have taken place since the time the Gazetteers were last published. The General Description includes brief paragraphs on geography and geology, flora and fauna, climate, brief history, administrative set-up, Health, Education, Communications, Basic Democracies, Agriculture and Industries, Land Reforms, the population and its composition, ethnological and demographical features, cultural pattern of the people, important places of interest, etc. It also contains a brief description of the district headquarters city. Besides, this Part also contains maps and pictures which have been provided to enable the reader to have a clearer perspective of the district and its people.

Census Commissioner, Pakistan. A large number of Sorters, Supervisors, Inspectors and Compilers worked on this tedious and difficult job under the inspiring leadership of Mr. Sardar Muhammad. After the sorting operations were over the Record Sheets which were prepared for each tabulating region separately, were transferred to the Central Compilation Office at Lahore, where the data was compiled by Mr. Akhalque Hosain Kazi, Assistant Director of Census (Compilation), West Pakistan. Thus the data contained in Part IV represents the cumulative efforts of a large army of workers, both paid and unpaid, to whom the Census Organization acknowledges a debt of deep gratitude, for without their efforts, there would have been no Census. I wish I could name all of them individually but that would require a volume in itself.

In Part V, a complete list of the villages of the district has been arranged by Tehsils, Qanungo Halqas and Patwar Circles. The Village Statistics give for each village, the Hadbast Number, area, total population by sex, total literates, total number of houses and households. Besides the above, local details showing the location, Schools, Post and Telegraph Offices, Railway Stations, Police Stations, Union Council Offices, Dak Bungalows, Dispensaries and Hospitals, etc. have been shown by appropriate symbols. The Village Statistics were originally compiled in the Hand Sorting Centre, Lyallpur, from the summaries prepared by the Census Supervisors and Charge Superintendents. The figure of population were thoroughly checked after physical counting of the individual enumeration schedules at the Circle Sort. The data about houses and households are based on the summaries prepared by the Charge Superintendents on the results of Housing Census conducted in September, 1960. These figures were checked and ad-

justed, where necessary, with reference to the result of the Machine tabulation done in Census Commissioner's Office, Karachi. The literacy figures have been taken from the summaries prepared by the Census Supervisors and Charge Superintendents after the "Big Count". The particulars of "Hadbast" numbers, and local details were obtained from the Deputy Commissioner. The area figures have been supplied by the Deputy Commissioner, Lyallpur, and are based on revenue records. The Village Statistics were thoroughly scrutinised by the Statistical Officer in my office before incorporation in this Report.

The data presented has been arranged by Tehsils and in each Tehsil the Villages have been grouped by Field Qanungo Circles and within each Field Qanungo Circle by Patwari Circles. A summary giving the total population of the district with its distribution by sexes to the nearest thousand by Tehsils and number of Qanungo Halqas, Patwari Circles and Villages has been given at the beginning. Similar summaries by Field Qanungo Circles within each Tehsil indicating separately figures of urban localities have also been added.

Part I—General Description was compiled by Mr. Sardar Muhammad, Assistant Director Hand Sorting Centre, Lyallpur. In preparing this Part he made extensive use of the District Gazetteers and various other published materials. The draft was seen by Sh. Muhammad Sharif, Deputy Director of Census, West Pakistan, who added several useful suggestions. The Census Commissioner was kind enough to spare enough time to edit this part of the Report and I am grateful to him for his guidance, inspiration and help in giving a final shape to it. In its present form and content this part is the result of the cumulative

(x)

efforts of Mr. Sardar Muhammad, Mr. S. M. Sharif and myself, besides S. Sajjad Hussain Shah, my Stenographer, who typed several drafts of it. I am, therefore, grateful to them for all their efforts.

The maps appearing in this volume were drawn in the Statistical Section of my office by Mr. Muhammad Saleem, Draftsman, under the close supervision and guidance of Mr. Haq Nawaz, Statistical Officer and of Sh. Muhammad Sharif, Deputy Director. I am grateful to them for the hard work they have put in for the preparation of these maps. My thanks are also due to Sh. Niaz Ahmad of the Ilmi Press, Lahore, where these reports have been printed from the "master copies" prepared in my office, through the photo-offset process.

The photographs which appear in this volume have been obtained by the courtesy of the Director of Public Relations, West Pakistan, and Mr. Mansoor Aquil, Information Officer, Lyallpur, the Deputy Commissioner, Lyallpur and Sh. Muhammad Aslam, Tehsildar, Lyallpur, to whom we are highly indebted.

I must express my gratitude to Mr. S.M.Q. Rizavi, C.S.P., then Deputy Commissioner, Lyallpur, all Heads of Departments of the Government of West Pakistan, the Sub-Divisional Officer, Toba Tek Singh, the Revenue Assistant and all subordinate revenue staff, who have rendered invaluable service in the collection and compilation of the Village Statistics and other data presented in this volume.

I must also record my appreciation for the hard work put in by Sh. Muhammad Sharif, Deputy Director of Census, West Pakistan, Mr. Sardar Muhammad, Assistant Director of Census, Hand Sorting Centre, Lyallpur, and Mr. Haq Nawaz, Statistical Officer and his staff in my own office who have given unremitting pains in completing this volume for publication. It is hoped that this volume will be of benefit to the various Departments of Government and will also be useful as a reference material.

My thanks are also due to Mr. Lowell T. Galt, Statistical Adviser to the Government of Pakistan and Dr. James Maslowski, Adviser, Planning and Development Department, Government of West Pakistan, who were kind enough to visit the Compilation Centre and offer valuable advice and guidance at the crucial stages in which the data took the shape of comprehensible tables.

The idea of publishing comprehensive statistics for districts collected in the 1961 Census had its beginnings in the Village List of 1951. The proposal was first made by Mr. R. D. Howe, in February 1961. The idea was doggedly pursued and developed by Mr. A. Rashid, his successor, and the format, lay-out and plan of the present volume is due entirely to his vision, planning and perseverance in getting this project translated from a mere idea into reality. I must confess that I faltered and hesitated at many stages in completing this assignment as being too ambitious for Census, but his unflagging interest and inspiration made the publication of this volume in its present shape possible.

ASLAM ABDULLAH KHAN, C.S.P.

*Director of Census,
West Pakistan.*

CENSUS ORGANISATION, PAKISTAN

OFFICE OF THE CENSUS COMMISSIONER, KARACHI

	From	To
Mr. M. H. Sufi, C.S.P., Census Commissioner	15-6-59	22-10-59
Mr. R. D. Howe, M.B.E., S.Q.A., C.S.P., Census Commissioner	23-10-59	5-3-61
Mr. A. Rashid, C.S.P., Census Commissioner and <i>Ex Officio</i> Joint Secretary	6-3-61	—

CENSUS ADVISER

Col. E. H. Slade, M.B.E., M.C., F.I.S.	3-2-61	12-6-62
Mr. Lowell T. Galt	13-6-62	—

DY. CENSUS COMMISSIONER

Mr. N. Shamsi	24-7-59	31-8-62
---------------------	---------	---------

O.S.D. (CENSUS)

Mr. Mohammad Hafiz Sheikh	3-9-62	—
---------------------------------	--------	---

DIRECTORATE OF CENSUS, EAST PAKISTAN

Mr. A. Rashid, C.S.P., Provincial Director of Census ..	14-3-60	2-3-61
Mr. H. H. Nomani, S.K., E.P.C.S. (Retd.), Provincial Director of Census	4-4-61	—
Mr. B. Ahmed, E.P.C.S., Joint Director of Census, Dacca Zone and H.Q.	3-11-59	—
Mr. P.A. Nazir, C.S.P., Joint Director of Census, Chittagong Zone	24-3-60	15-5-61
Mr. M. B. Alam, E.P.C.S., Dy. Director of Census, Rajshahi Zone	5-4-60	31-5-61
Mr. A. K. Choudhury, E.P.C.S., Dy. Director of Census, Jessore Zone	15-4-60	23-2-62
Mr. Ruhul Ameen, E.P.C.S., Dy. Director, Machine Sorting Centre, Dacca	6-12-60	—

DIRECTORATE OF CENSUS, WEST PAKISTAN

Mr. Aslam Abdullah Khan, C.S.P., Provincial Director of Census	2-11-59	—
Mr. S. M. Sharif, P.C.S. (Retd.), Dy. Director of Census, H.Q.	15-1-60	—
Mr. K.M.A. Samdani, C.S.P., Joint Director of Census, Peshawar Zone	6-4-60	31-5-61
Mr. A. Majid, P.C.S., Joint Director of Census, Hyderabad Zone	29-2-60	30-6-61
Mr. Ghulam Hussain, Dy. Director of Census, Quetta Zone	29-2-60	31-3-62

DIRECTORATE OF CENSUS, KARACHI

Mr. Agha Mustafa Qasim Qizilbash, Dy. Director of Census, Karachi	4-2-60	1-1-62
---	--------	--------

MACHINE SORTING CENTRE, KARACHI

Mr. W.A. Abbasi, Asstt. Director, Machine Sorting Centre, Karachi	15-9-60	—
---	---------	---

FOREWORD

The "district" in Pakistan is the basic unit of administration and the focal point of all social, cultural, economic, administrative and developmental activities. This administrative reality was made the key-note of the publication programme of the 1960 Housing Census and 1961 Population Census. Accordingly, a separate report for each of the 62 Districts and 6 Agencies was included in that programme. The idea originated in June 1960 with my predecessor in office Mr. R. D. Howe, MBE, SQA, CSP, ably supported by his Deputy Mr. N. Shamsi. As initially conceived the District Census Report was to have been in 8 parts, namely:—

- Part I .. Geography and brief history of the administrative district.
- Part II .. General Information.
- Part III .. Housing and Household Statistics.
- Part IV .. Vital Statistics.
- Part V .. Cottage Industries.
- Part VI .. Population Statistics
- Part VII .. Village Lists.
- Part VIII .. Maps.

It was intended that the Village List should also include the complete location code number of every village and a fairly complete description of each block. Part VIII—Maps—was intended to include, besides the maps of the district, all urban area maps which have been collected and made up-to-date during the census operations. Recognizing that it was a very big task, Mr. Howe, while asking for the views of the Provincial Directors of Census, frankly said: "Admittedly, it is an ambitious project, but in my opinion the

labour involved will not be out of all proportion to the tremendous value of the end product."

The first reaction of the Provincial Directors was not favourable. They thought that the Zonal Officers did not have the time and necessary background to do justice to Part I—'Geography and brief history of the administrative district'. Meanwhile, Mr. S.M. Ikram, C.S.P. Member, Board of Revenue, West Pakistan, got interested in the District Census Reports and he hoped that "in spite of obvious difficulties the Distt. Census Reports should be enlarged and converted into handy and business-like District Decennial Gazetteers". Mr. Ikram's idea was pursued for some time but when it was found that the rewriting of Gazetteers involved far greater efforts outlay and much longer time than Census could afford, the Census Organisation reverted to the original plan of a brief narrative for Part I.

It was planned that the Zonal Census Officers would write short notes on the history, geography and a few administrative activities of the district after the Big Count was over in 1961. The Zonal Census Officers were actually busy in the field collecting the preliminary reports and consolidating them for inclusion in the provisional census results of Pakistan till the end of February, 1961. The work on the writing of the descriptive part was not therefore started until the middle of March 1961. I took over from Mr. Howe in the beginning of March 1961 and, although, initially, like Mr. Aslam Abdullah Khan, Provincial Director of Census, West Pakistan, I was myself hesitating from a sense of inadequacy to undertake such a big project, it did not take me long to be

(ii)

convinced about the tremendous value of presenting the district in all its aspects in a handy volume for the use of planners, administrators and the general public. After much consideration and consultation the scope of the Reports (except for the Agencies) was narrowed down to the following five parts only—

- Part I .. General Description.
- Part II .. General Tables.
- Part III .. Housing Tables.
- Part IV .. Population Tables
- Part V .. Village Statistics.

For various administrative reasons the reports for Agencies will be much shorter without the Housing Tables and Village Statistics but they will contain information about different Tribes and their social and economic life.

It was actually Part I, General Description, which called for the greatest amount of labour, research and co-ordination by the Census Officers at various levels. As stated earlier, there were some views that this part should have been more or less an up-to-date version of the encyclopaedic District Gazetteer. As against it there were advocates in the Census Organization of cutting it to the bare bones and present only a short description of the geography, natural resources and the administrative system of the district. I found it necessary to strike a middle course between these two extreme views and after much consideration the "General Description" was planned to contain the following chapters—

- Chapter I .. History, Geography and Administration.
- Chapter II .. People and Their Environments.
- Chapter III .. Important Places.
- Chapter IV .. District Headquarter Town.

I must admit that the inclusion of the last three

chapters is my idea as I felt that this would constitute a special contribution of the Census Officers to the total information about the districts. Population Census is admittedly the most comprehensive national stock-taking that a country embarks upon from time to time. The main object of census is no doubt taking an accurate count of the people according to their various demographic and social characteristics. In the process of census taking, however, a mass of related and ancillary information is collected, directly or indirectly, by the census-taker. The 'Census Officer', to use the generic term, applied to all those who were appointed to take the census, travelled widely and observed closely all manner of men and lands, thereby gaining valuable knowledge of the physical features, agriculture, industry, public health, communications, housing and above all of the way of life and cultural pattern of the people. I had no doubt in my mind that these officers could pool their knowledge and write out a short account of the people and their environments, the important places they saw and the district headquarter town in which they worked with great deal of confidence and accuracy. Despite various limitations, particularly lack of reference material and shortage of time, the Zonal Census Officers wrote out the draft Reports in time.

The Part I—General Description—of these Reports is essentially a compilation rather than a fully original writing. The very nature of the assignment left hardly any choice but to make the well-documented and authoritative District Gazetteers the main source of this compilation. The sections on physical features, geography, geology, climate, river and mountain systems, flora, fauna, history are largely adaptations from the relevant District Gazetteers. These have, of course, been modified, revised and enlarged wherever necessary to make the information up-to-date and factual. The Zonal Officers also toured

the districts extensively and consulted revenue and executive officers as well as well-informed local people about facts and statistics given in every section. The sections on Agriculture, Irrigation, Communication, Industry, Administration, Medical and Health, Education and Land Reforms are mostly original writings but do not fail to include relevant information from District Gazetteers not rendered obsolete by passage of time. The section on the Basic Democracies is an entirely new feature giving a brief pen-picture of the revolutionary concept of national and local administration as working in practice. The reports drafted by the Zonal Officers were sent to the respective Deputy Commissioners for scrutiny and comments. The object of routing the reports through the Deputy Commissioners was to ensure the accuracy and completeness of the facts and figures. The Deputy Commissioners, busy as they were with their multifarious co-ordinating and developmental activities, found time not only to check the drafts but in almost all cases also to add their personal contributions in several sections, thereby making definite improvements in the text.

The chapter on "The People and their Environments" is an attempt at a sociological and demographic study of the district. This was added in September 1961 when the Zonal Officers had already left the scene. As no specific instruction was given to the Zonal Officers earlier in this regard, their treatment of the demographic features was casual and incidental. The Deputy Commissioners were, therefore, asked to rewrite the sections on races and tribes, dress, dwelling houses, food and health, betrothals and marriages, births and deaths, religion, customs and usages, main and subsidiary occupations, and cultural pattern of the people. In these sections the District Gazetteers again played an important part but from their intimate knowledge of the district the Deputy

Commissioners and their Revenue Assistants threw new and interesting light on the life and activity of its people. In several districts these sections have been entirely re-written.

The chapter on the "District Head-quarter Town" was added much later and the help of the Assistant Directors of Census in charge of and Sorting Centres was very much welcomed at that stage for writing a brief account of these towns. This chapter is, in fact, an original contribution of the Census Officers.

It was not found administratively feasible to include in these Reports all the maps that the Census Organisation had collected during the census operations. I quite realise that the inclusion of urban area maps would have enriched these volumes but due to the overriding considerations of economy and time these had to be left out. Maps are, however, an integral part of any report that claims to present a comprehensive picture of the district and keeping this point in view two maps of the district have been included in these Reports. One of the maps is in colour showing the district by sub-divisions/Tehsils and such details as railways, roads, canals, rivers, hills and mountains, district, sub-division and Thana headquarters and important places. The other map is in black and white showing the industrial establishments and agricultural products of the district in symbols and letters. There is one feature in the District Census Reports which, to our knowledge, has not been included in any previous census or gazetteer publications. I refer to the photographs of the people and the land in which they live and work. Simultaneously with my request to the Deputy Commissioners for the report on the "People and Their Environments", they were asked to take suitable photographs of the peoples young and old, their activities in the field and at home, the typical landscapes and the places of historical importance and of scenic beauty,

(iv)

The photographs thus collected are in themselves a storehouse of information and provide ample material for a general study of demographic and economic characteristics of the country. For lack of space, we have been able to reproduce only a part of the photographs but we hope they are fairly representative of the people and their surroundings.

All the officers engaged in the original drafting of the various sections and chapters of Part I "General Description" of these reports gave commendable performance. It is no reflection on the merit of their work that despite their sincere and wholehearted work these drafts had to be thoroughly edited at the level of the Provincial Directors and Census Commissioner. The Provincial Directors have in their 'Introduction' related their experience in revising, enlarging or condensing, adjusting and checking the wealth of information already supplied in these draft reports. While doing so, they undertook extensive tours of the districts and brought their knowledge and experience to bear upon the final shape of the information given. I also felt it necessary to take extensive tours in the different sectors of our big and widely separated country and made demographic and economic investigation into representative facts. The District Census Reports of West Pakistan came under the thorough scrutiny of Mr. Aslam Abdullah Khan, Provincial Director of Census, while I gave only general editorial guidance. So far as East Pakistan Reports are concerned, I am glad to take the responsibility of large scale editing of the various chapters and sections. I was emboldened to do so by the fact of my association with the district, and sub-divisional administration of that Province for nearly a quarter of a century and also by the knowledge I had acquired during my extensive tours of every single Census District of the Province in the year 1960 in connection with the organiza-

tion of the census.

For a small census organisation consisting of barely half a dozen officers at the top, publication of a District Census Report for each of the sixty-two districts and six agencies is undoubtedly a huge undertaking. We are painfully conscious of our shortcomings and limitations. None of my colleagues who produced the General Description of the Report claim to be a scholar "with a flair for penmanship"—a quality which Mr. Ikram desired in a writer of gazetteers—yet all of them took up the challenge cheerfully and did their very best to complete the job once undertaken. Ours is a modest effort which by no stretch of imagination can replace the excellent gazetteers. We were at one stage tempted to call Part I of the Report—a Brief Gazetteer—but we saw the peril in time and named it—General Description—which it really is. I would request the readers not to look for the details or merits of a gazetteer in these volumes but I do hope that until gazetteers are extensively rewritten, these will be found useful as up-to-date reference materials.

Mr. Aslam Abdullah Khan shook off his initial hesitation and in spite of his full-time occupation as Secretary, Basic Democracies, West Pakistan, thoroughly revised the descriptive portions of the Reports. In particular, his intimate knowledge of the Frontier areas and the districts of Quetta and Peshawar Divisions has enriched the reports of these districts. Mr. H. H. Nomani, M.A., S.K., who has varied experience of the district administration of East Pakistan as District Magistrate and Deputy Commissioner has also taken pains to go through the reports closely and given his valuable suggestions for their improvement. Mr. Aslam Abdullah Khan and Mr. H. H. Nomani stood solidly by me at all times of stress and strain and I am deeply grateful to them for their valuable help.

I must also place on record my deep appreciation of the energetic, intelligent and painstaking editing of all the District Census Reports of East Pakistan by Mr. Bahauddin Ahmed, Joint Director of Census, East Pakistan. He brought to bear in his writing and compilation a sharp insight and wide research into the history, geography and lives of the people of the districts. Mr. Sheikh Muhammad Sharif, Deputy Director of Census, Headquarter, West Pakistan, did an equally good job in the preliminary editing of these reports and in helping his Director by collecting reference material. I have also great pleasure in thanking Messrs P. A. Nazir, CSP, K.M.A. Samdani, CSP, A. Majid, PCS, B. Ahmed, EPCS, B. Alam, EPCS, Ghulam Husain, and A. K. Chowdhury, EPC, Zonal Census Officers who laid the foundation of this unpretentious but laborious work of census reporting. As Karachi did not form part of the West Pakistan Province until some time after the conclusion of enumeration the descriptive part of the Karachi report was compiled independently by Mr. Agha Mustafa Qasim Qizilbash, Deputy Director of Census, Karachi. He undertook a very laborious research in order to collect accurate and up-to-date information about the various aspects of Karachi life. His task was rendered all the more difficult by the fact that no separate gazetteer for Karachi as such had been written ever before. He continued to display devoted enthusiasm and gave much material help for this report even after his reversion to his parent department. I must thank him for his deep devotion to duty and his unfailing co-operation. I also highly appreciate the services of Mr. Mohammed Hafiz Shaikh, Officer on Special Duty, Census, who gave me material support in recasting and editing this report.

Mr. Ruhul Amin, Deputy Director of Machine Sorting Centre, Dacca, and Mr.

W.A. Abbasi, Assistant Director of Machine Sorting Centre, Karachi, showed a high degree of technical skill and organizing ability in producing the Housing Census Tables with such a mass of details. I highly value their contribution to the success of the District Census Reports and extend to them my heartiest thanks. Messrs Akhlaque Hosain Kazi and Jalaluddin Ahmed Chowdhury, Assistant Directors of Compilation Centres, Lahore and Dacca, played a similarly important role in giving the final shape to the Population Tables. Part IV of this report bears ample testimony to their ability and hard work. The Statistical Officers Mr. Haq Nawaz Shaikh at Lahore, and Mr. Riaz-ud-Din at Dacca also made substantial contribution to the accuracy of the Population Tables and Village Statistics by their steady, painstaking and intelligent statistical work. The Assistant Directors of Hand Sorting Centres who compiled the report for the district towns deserve my special thanks as they were asked to do something which was beyond the normal call of their duty and they did it without the slightest murmur. My special and grateful thanks are due to Colonel E. H. Slade, MBE, MC, FIS, who had been with the Census Organisation as Census Adviser till May, 1962, for his ungrudging help in planning the final get-up of the District Census Reports. I feel at a loss to think what I would have done without his active guidance in the preparation of the coloured and black and white district maps as well as in selecting the proper symbols for the local details included in the Village Statistics. Besides being a distinguished statistician, he was also an artist-cartographer. He drew out the master copies of the maps with his own hand and wrote out the instructions for their printing. He had to leave us before the Reports came out in print but I hope he will be satisfied with the result. We are immeasurably indebted to him for his wise

counsel and help. I am also thankful to his successor, Mr. Lowell T. Galt, head of the United States Statistical Advisory Service to Pakistan, for his keen personal interests in these reports and his encouraging comments and suggestions.

I have no words to adequately thank the officers and staff of the Central and Provincial Governments, various Ministries and Departments, the districts and sub-divisional officers and a host of other public-spirited men and women of our country who gave unstinted support, help and encouragement in the planning, preparation and publication of these Reports. In particular, I gratefully acknowledge the substantial help that the Chief Secretaries of the two Provincial Governments gave us by agreeing to let us have the photographs of the districts through their official photographers free of cost and by letting the District Officers write out the chapter on the "People and Their Environments." I am particularly happy to record that all the District Officers, in many cases assisted by their Revenue Assistants and Additional District Magistrates, enthusiastically took up this additional and unscheduled responsibility. The Secretaries, Information Departments and the Directors of Information of both the Provincial Governments rendered invaluable service in the matter of obtaining suitable photographs from far-flung corners of the districts. The Directors of Land Records

and Surveys made our task easier by supplying up-to-date roads and places maps of the districts as well as area figures. The Surveyor-General of Pakistan has been equally generous with the supply of topographical and administrative maps. I also acknowledge with great pleasure our indebtedness to various newspaper articles, learned societies, journals, periodicals, university professors, social scientists, geographers and historians for the valuable information we collected from them for inclusion in the reports. I would also like to thank Mr. N. H. Khandker, Controller of Printing and Stationery, and Mr. Qasim Ali, Deputy Controller of Printing and Stationery, and the various printing presses, particularly the Ilmi Press, Lahore, for their technical know-how, unhesitating advice and prompt service at all stages of the printing of these Reports. Lastly, I must thank the staff of the Census Organisations in the Centre and the Provinces who worked untiringly to edit, check and verify these Reports statistically and aesthetically. The Statistical Section of my Office did a fine job in this regard and were ably assisted by a very good team of Draftsmen who produced the cover plates and the maps inside. In particular, I am grateful to Messrs Safdar Husain and A. Sattar, Statistical Officers and Messrs Hasan Akhtar and Din Mohammed, Investigators, for careful and painstaking checking of the narrative portions of all the districts.

A. RASHID, CSP.,
*Census Commissioner, Pakistan
 and Ex Officio Joint Secretary.*

DISTRICT CENSUS REPORT

LYALLPUR

PART-I

GENERAL DESCRIPTION

COMPILED BY

Mr. SARDAR MUHAMMAD

ASSISTANT DIRECTOR OF SORTING CENTRE

LYALLPUR

EDITED BY

ASLAM ABDULLAH KHAN, C.S.P.

DIRECTOR OF CENSUS, WEST PAKISTAN

CONTENTS

	Page
LYALLPUR DISTRICT AT A GLANCE	I-1
CHAPTER 1 GEOGRAPHY, HISTORY AND ADMINISTRATION	I-3
CHAPTER 2 PEOPLE AND THEIR ENVIRONMENTS	I-16
CHAPTER 3 IMPORTANT PLACES	I-22
CHAPTER 4 LYALLPUR CITY	I-24

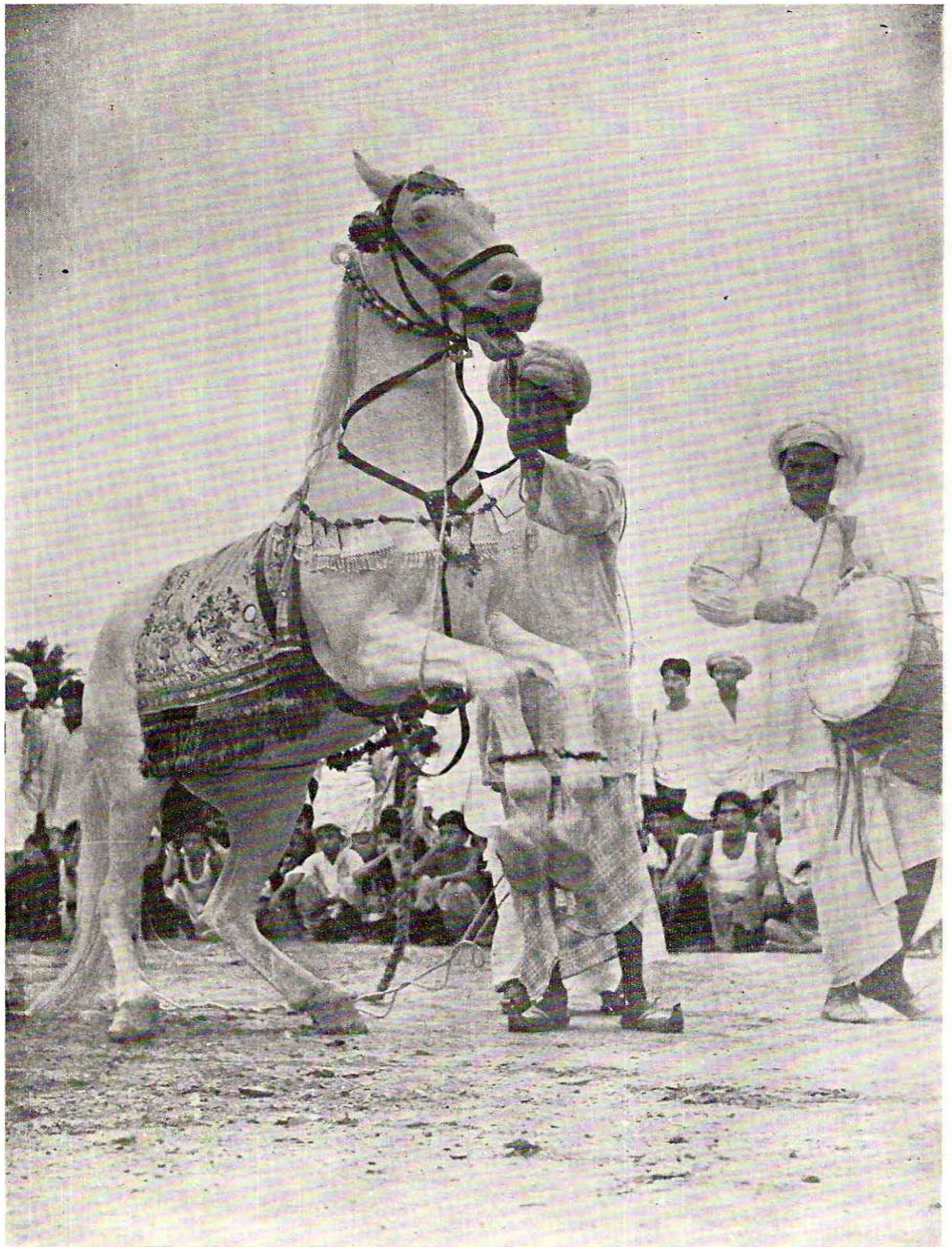

*A white stallion bedecked with gilded torsels and embroidered tapestry meticulously trained by horse loving Punjab peasantry making fancy steps to the beat of dholak drum—
A very popular event in any horse and cattle fair of the district.*

LYALLPUR DISTRICT AT A GLANCE

1. AREA .. 3,516 square miles.
2. POPULATION .. 26,83,838 persons.
3. DENSITY .. 763 per sq. mile.
4. SEX RATIO (FEMALES TO 1000 MALES) 869
5. LITERACY .. 15.18 per cent
6. CLIMATE .. Hot and dry.
7. MAIN CROPS .. Wheat, Gram *Toria*, Cotton *Desi* and American, Sugarcane, Maize, Jawar, Bajra, Fodder and Rice.
8. MAIN LANGUAGES SPOKEN .. Punjabi, Urdu and English.
9. TRIBES, IF ANY .. Jats, Arain, Rajputs, Gujjars, Kamboh, Sayed Qureshis and Janglis.
10. ECONOMY .. Mainly agricultural and moderately industrial.
11. UNIVERSITY, COLLEGES AND SCHOOLS
 - University .. 1 Agricultural University.
 - Colleges .. 4
 - High Schools .. 15
12. COMMUNICATIONS
 - Metalled Roads .. 542 miles.
 - Un-Metalled Roads .. 156 miles.
 - Railway .. Pakistan Western Railway connects Lyallpur with Wazirabad, Lahore, Multan and Sargodha.
 - Air Service .. Pakistan International Airlines flights connect Lyallpur with Multan, Rawalpindi and Lahore.
13. INDUSTRIES .. Textile Industry, Cotton Mills, Chemical Industry, Sugar Mill, Flour Mills, Silken Mills, Woollen Textile, Hosieries, Finishing and Dyeing Plants, Oil and Vegetable Ghee Mills and Engineering Industries.
14. IMPORTANT PLACES .. Lyallpur City, Kamalia, Gojra, Jaranwala, Toba Tek Singh, Samundri, Tandlianwala, Chak Jhumra and Pir Mahal.
15. ADMINISTRATIVE DIVISIONS
 - (a) Sub-Division .. Toba Tek Singh.
 - (b) Tehsils .. Lyallpur, Jaranwala, Samundri and Toba Tek Singh.
 - (c) Qanungo Halqas .. 20
 - (d) Union Councils .. 217
 - (e) Municipal Committees .. Lyallpur, Jaranwala, Gojra and Kamalia.
 - (f) Town Committees .. 5
 - (g) Villages .. 1,359

CHAPTER 1

GEOGRAPHY, HISTORY AND ADMINISTRATION

1.1 NAME.

The district derives its name from the headquarter town of Lyallpur, which was established as a colony town in 1898 by Sir James Lyall, the then Lt. Governor of the former Punjab Province, who was intimately associated with the great project of colonization of the Lower Chenab Valley. Lyallpur is one of the two districts of the former Punjab which is named after their British founders, the other being Montgomery.

1.2 LOCATION.

The district lies between east longitudes 73° and 74° and north latitudes 30° and 31.15°.

1.3 BOUNDARIES.

The district is bounded on the north by the river Chenab and Jhang district; on the west by the districts of Jhang and Multan; on the south by the river Ravi and the Montgomery district, and on the east by the district of Sheikhupura.

1.4 AREA.

The total area of Lyallpur district is 3,516 square miles/22,50,240 acres. Its position in respect of area is 36th in Pakistan and 29th in West Pakistan.

1.5 PHYSICAL FEATURES AND TOPOGRAPHY.

The district is an alluvial plain of quite recent formation. It has a fall of some 181 feet from north-east to south-west though level to the naked eye, and the area is excep-

tionally favourable for canal irrigation. There is no interruption in the shape of *dhayas* (uplands), etc. to the steady flow of water from the Chenab Canal. It roughly resembles a jagged-edged flint arrow head driven in a south-westerly direction into the Multan district, cutting through the fringe of the Jhang and Montgomery districts.

1.6 GEOLOGY.

As stated before, the soil of the district is of an alluvial character and sand is sometimes met with a few feet below the surface in the Khikka extension near Pir Mahal in Toba Tek Singh tehsil. The geology of the district has not, however, been studied in detail, but a sketch of the geology of the Punjab as a whole prepared by the Department of the Geological Survey of Pakistan gives some idea of its character.

1.7 FLORA.

In size and variety the jungle trees are an index to the nature of the soil on which they grew. The *ven* (*Salvadora cleoides*) and *Karil* (*Capparis aphylla*) are found where the *Jand* (*Prosopis spicigera*) could never have survived; the presence of *Ber* (*Zizyphus jujuba*) and *Mallha* (*Zizyphus numularia*) throng in soil of distinctly superior quality where *Ven*, *Jand* and *Karil* would grow in greater profusion. The *Ber* and *Shisham* (*Delbergia sissoo*) are practically confined to the wells in the *Hithar*. In all but the worst years, the uplands are amply provided with nutritious grasses—*Chimber* (*Eleusineegyptiaca*), *Lambh*,

Pelwahn (*Andropogon ennulantus*) and *Khavi* (*Andropogon invaranousa*) and form a great attraction for the riverain people who migrate there annually when agriculture is suspended by the autumn floods.

1.8 RIVERS AND NALLAS.

The Ravi flows on the eastern and the Chenab on the western boundaries of the district, but no other river or *Nalla* of note passes through it. The artificial *Nallas* in Jaranwala tehsil excavated by the Irrigation Department to reduce the level of the water-table overflow their banks during the monsoons and damage the crops and the *Abadis* in the vicinity.

1.9 NATURAL CALAMITIES.

(a) Floods.

Floods are a recurrent feature caused by the overflowing of the banks of Ravi and Chenab rivers on account of heavy rainfall in their catchment areas. They cause extensive damage to crops and villages periodically.

(b) Locusts.

The district is sometimes visited by locust which cause damage to the crops and other vegetation.

(c) Hailstorms.

Hailstorms are sometimes experienced during February and March, when the Rabi crops are about to mature and frequently cause severe damage to the standing crops.

1.10 CLIMATE.

(a) Temperatuer.

The climate of the district is on the whole hot and dry. The temperature varies considerably from season to season. The mean maximum temperature in summer is 97° and minimum 76°, while the winter mean temperatures are 75° and 46°. The highest temperature in the hot weather may touch

the 120°F mark and the minimum 70°F. In winter the temperature falls considerably and in January it sometimes goes below the freezing point.

The maximum and minimum mean temperature during the various months of summer, winter and spring seasons is indicated below:—

	Maxi- mum mean	Mini- mum mean	Average
Summer	97.6°	75.56°	86.58°
Winter	75.93°	46.36°	61.14°
Spring	83.45°	81.80°	82.62°

(b) Rainfall.

The average rainfall for 1960 is 10.17 inches. The rainfall on the average has increased as compared to the previous years, because of extensive cultivation and growth of trees encouraged by a highly developed and intensive irrigation system.

1.11 OTHER NATURAL PHENOMENA.

Storms.

The extension of irrigation has lessened the frequency and severity of the dust-storms which used to be the characteristic feature of the district at certain times of the year less than forty years ago. In summer, however, the dust-storms are frequent and the choking dust blows all over carried by winds of great speed and fury. These dust-storms are sometimes so severe that nothing can be seen and the eyes, ears, mouth and nose have to be protected against the dust. Some of the dust-storms are of such intensity and force that many trees are uprooted and thatched roofs of houses are blown away.

1.12 HISTORY.

There is hardly any event of note in the

early history of Lyallpur. The area now comprising the district was a land of extreme desolation and waste where no vegetation was found and no cultivation was possible, except near the river banks. The area was originally known as the Sandal Bar, which in its pristine state presented the appearance of a level plain, sparsely covered with houses except in the hollows where there was dense growth—a landscape monotonous in the extreme, yet not without a fascination of its own.

(a) **Original Inhabitants of the Bar.**

The original inhabitants of the Bar were known as *Janglis*, who were mainly graziers. They gathered themselves for mutual protection into settlements known as *Rahmas* or *jhoks*, the latter peopled by camel-owners. They were not all migrants from the Ravi and the Chenab: there were those who lived and had their being permanently on the Bar, eking out a precarious existence by cattle-breeding or by random cultivation with the aid of rain water. This apparently desolate tract could not have supported many people, but there is evidence of the fact that the area was once inhabited in numerous mounds (*Thehs*) strewn with debris of bricks and pottery, which can only mark the sites of human habitation in years gone by.

(b) **Colonization Operations in the Chenab Canal Colony.**

The history of colonization in the district exercised a profound influence on the socio-economic pattern of the area and the considerations which weighed with the colonizers determined the composition and character of the present day inhabitants of the district. The colonization project was prepared in the last quarter of the 19th century and the Lower Chenab Canal was constructed in 1890. The scheme was conceived in a spirit of singular breadth of vision and magnanimity. The land available for colonization belonged to Government and it was, therefore, possible

to select colonists without regard to vested interests except for a small number of nomad graziers who were original residents of the Bar and neighbouring landholders who were adversely affected by the scheme. The relief of pressure in the congested districts was the basis of the land allotment policy. It was combined with a determination to introduce only practised agriculturists of approved antecedents and to introduce as far as possible healthy rural communities of the best type. To achieve this objective, the settlers were drawn from three categories: firstly, peasants to whom right of occupancy for 20 years was promised if they resided on and cultivated their grants; secondly, the yeomen who were permitted to purchase proprietary rights on favourable terms on the fulfilment of certain conditions including personal residence; thirdly, capitalists from whom larger payments were realised but were subject to the same privileges as regards acquisition of proprietary rights. The colonization operations were started in 1892 with the appointment of a Colonization Officer and were completed by 1906 with the allotment of about 20 lakh acres of land. The colony area originally formed a part of three districts—Gujranwala, Jhang and Montgomery. As the pace of colonization was very rapid, new administrative units had to be set up. Lyallpur tehsil which was originally in Jhang district was created in 1896 and administration carried on in tents in the old *Theh* of Pacca Mari near Tariqabad. The other tehsils of Samundri and Toba Tek Singh which also formed part of Jhang district were separated in 1900 and the process was complete in 1904 when the new district of Lyallpur was constituted comprising the tehsils of Lyallpur, Samundri and Toba Tek Singh with a sub-tehsil at Jaranwala. The post of Colonization Officer was terminated in 1906 and colonization operations were entrusted to the Deputy Commissioner of Lyallpur in 1907. Jaranwala was subsequently made a full-fledged tehsil.

Lyallpur district is what it is today mainly through the efforts of the original grantees who have turned the barren and desolate Sandal Bar into a land of smiling fields and plenty.

The Lyallpur district represents today one of the most highly developed irrigation systems in the world and is unparalleled for its agricultural prosperity in the Indo-Pakistan sub-continent. The area grew in importance as the centre of the grain belt of the Central Punjab and prosperous towns and villages sprung up in the wake of agricultural prosperity. After Independence the influx of refugees from the East Punjab imposed further pressure on lands, but the process of rehabilitation of refugees on lands abandoned by the non-Muslim owners has been completed and the uncertainty following the migration of Hindus Sikhs has given place to stability and increased agricultural prosperity. The town of Lyallpur has witnessed a phenomenal growth within the last decade and its population has increased from 1,79,144 in 1951 to 4,25,248 in 1961.

1.13 TRADE AND COMMERCE.

The district which had hitherto been famous for its grain markets has after Independence become a great commercial and industrial centre. A large number of textile mills, silk manufacturing mills, foundry workshops and other industries have been set up. Wholesale and retail trade has expanded resulting in setting up of new markets. There are at present about 300 mills and factories of various kinds in the district and no less than 40 important markets. The district is not only the granary of West Pakistan, but also a flourishing industrial area, a busy commercial market, a centre of education, humming with cultural, religious and social activities.

1.14 ADMINISTRATION.

The district is under the general charge of a Deputy Commissioner, who combines the functions of District Magistrate as well as Collector. He is also responsible for co-ordinating the activities of all nation-building departments in the district. On the judicial side, he is assisted by an Additional District Magistrate at Lyallpur, Sub-Divisional Magistrate at Toba Tek Singh, Treasury Officer, Colony Assistant and fifteen Magistrates 1st class with headquarters at Lyallpur, who perform executive as well as judicial duties. On the revenue side, he is assisted by the Revenue Assistant with a Tehsildar in each tehsil. For revenue administration, the district is divided into four tehsils of Lyallpur, Jaranwala, Samundri and Toba Tek Singh.

One Additional Revenue Assistant and four Additional Tehsildars have been appointed exclusively for "crash" programme, to raise agricultural production.

The work of consolidation of holdings has been entrusted to the Additional Deputy Commissioner, who has one Consolidation Officer, ten Assistant Consolidation Officers, forty Qanungos and two hundred Patwaris.

The police administration is vested in the District Superintendent of Police, who is assisted by an Additional Superintendent, and four Deputy Superintendents of Police on the executive side. For police administration, the district is divided into 24 police stations.

The judicial administration of the district is under the charge of a District & Sessions Judge, who is assisted by an Additional Sessions Judge and four Civil Judges with headquarter at Lyallpur. The other departments functioning in the district with their head of office are as follows:—

1. Agriculture .. Extra Assistant Director of Agriculture assisted by two Agriculture Assistants and a Plant Protection Assistant.

- | | | | |
|---------------------------|--|--|--|
| 2. Animal Husbandry. | Assistant Director of Animal Husbandry. | 13. Basic Democracies. | Assistant Director of Basic Democracies. |
| 3. Cooperative | Assistant Registrar, Co-operative Societies. | 14. Excise and Taxation. | Excise and Taxation Officer. |
| 4. P. W. D. (B. and R.) | Superintending Engineer, P.W.D. (B & R), Provincial Circle, assisted by four Executive Engineers. | 15. Income-tax | Four Income Tax Officers. |
| 5. P. W. D. (Irrigation). | Deputy Chief Engineer, assisted by three Superintending Engineers, six Executive Engineers, one Collector and two Land Reclamation Officers. | 16. Central Excise and Customs. | Superintendent, Central Excise & Land Customs, assisted by three Deputy Superintendents. |
| 6. Public Health | District Health Officer. | 17. Postal | Superintendent of Post Offices. |
| 7. Medical | Medical Superintendent, Headquarters Hospital. | 1.15 BASIC DEMOCRACIES. | |
| 8. Industries | Industrial Development Officer. | <p>One of the most far-reaching and momentous reforms of the Revolutionary Regime was the introduction of Basic Democracies. The election to the Basic Democracies were held in early 1960. These institutions have created unprecedented social and political awakening among the masses, who are now eager to come to grips with the problem of poverty, illiteracy and disease in the rural areas. One of the principal aims of the Basic Democracies is the association of the people with the administration at each level and making the functionaries of Government accountable to the elected representative of the people. The tiers of the Basic Democracies with their structure and composition is indicated in the table below :—</p> | |
| 9. Forests | Divisional Forest Officer, Lyallpur and Jhang Forest Divisions, with headquarters at Lyallpur. | | |
| 10. Education | District Inspector of Schools. | | |
| 11. Food | District Food Controller. | | |
| 12. Fisheries | Inspector of Fisheries. | | |

STATEMENT

Name of Council	No.	Number of members				
		Elected	Represented	Appointed	Official	Total
1. District Council	1	Nil	Nil	23	22	45
2. Tehsil Councils	4	Nil	222	39	40	301
3. Union Councils	—	2354	—	1102	—	3456
4. Town Committees	5	53	—	27	—	80

The names and the number of Municipal Committees with their structure and com-

position is given below :—

Name of Municipal Committee	No. of Union Committees	Total Number of members		
		Elected	Appointed	Total
Lyallpur	30	30	15	45
Jaranwala	4	4	4	8
Gojra	4	4	4	8
Kamalia	4	4	4	8

The District Council consists of 45 members of whom 23 are appointed, and 22 are official members. The representatives of all the Departments in the district are members of the District Council. The income of the District Council is Rs. 1,21,14,520 (1961/62).

1.16 IRRIGATION.

(a) Canals.

The names of the principal canals are:

- (1) Rakh Branch—(Perennial).
- (2) Jhang Branch—(Perennial).
- (3) Lower Gogera Branch—(Perennial).

The area irrigated in each Tehsil is as follows:—

- | | |
|---------------------------|-------------------------|
| (1) Toba Tek Singh Tehsil | 4,41,491 acres. |
| (2) Samundri Tehsil .. | 4,09,751 acres. |
| (3) Lyallpur Tehsil .. | 4,75,642 acres. |
| (4) Jaranwala Tehsil .. | 3,75,573 acres. |
| Total .. | 1,812,447 acres. |

The total milage of each canal is as follows:—

Rakh Branch	..	259 miles
Jhang Branch	..	47 miles
Lower Gogera Branch..		73 miles

(b) Tubewells & open surface wells.

There are 347 tubewells which irrigate 52,593 acres of land. The total number of open surface wells in the district is 4,987 out of which 4,973 are masonry and 14 non-masonry. They irrigate 88,723 acres of land.

Generally the sub-soil water is brackish and is not fit for human consumption or for irrigating the land. The irrigation mainly depends on canals, which serve almost all the culturable area within the district. Tubewells have been installed with the formation of various new schemes, e.g., Grow More Food Campaign, which were sponsored by Government in the year 1957. Large tracts of waste and unproductive land have been brought under cultivation thereby making an appreciable increase in the production of the district.

Open surface wells are mainly used in Samundri and Toba Tek Singh tehsils in villages situated close to the Ravi and Chenab where the water is considered fit for irrigation.

(c) Flow or lift irrigation.

The irrigation canal flows by system. There is little to interrupt the steady flow of water from the Chenab canal over the length and breadth of the country. High-land generally goes to form the *charagah*

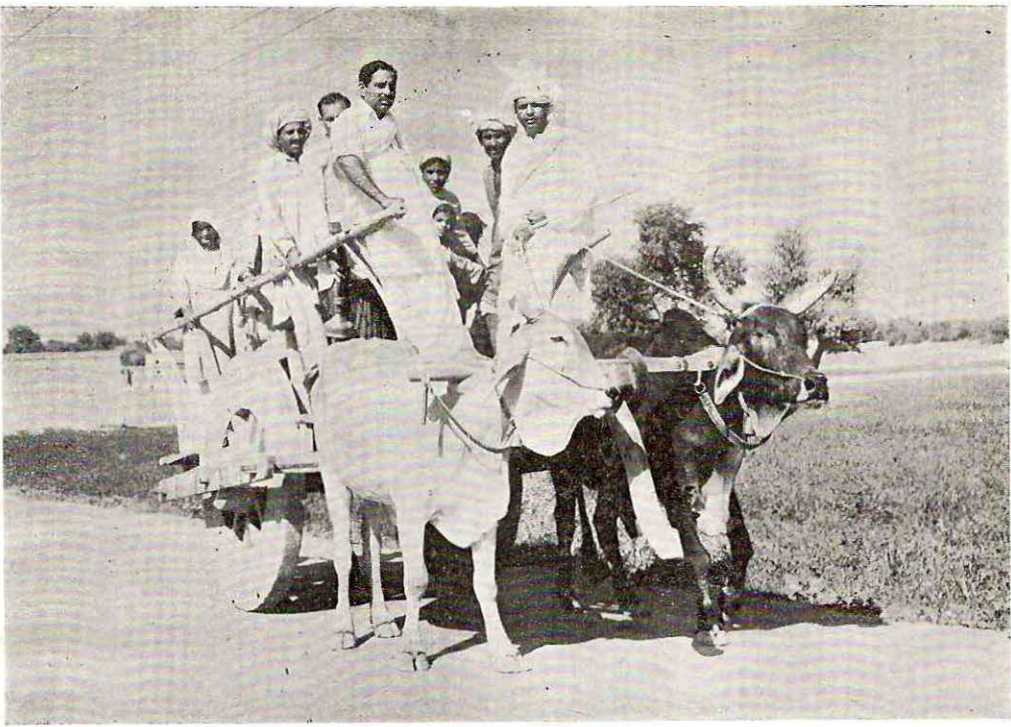

The peasant family cart—Oblivious of the jet age the family goes on a slow and care-free journey.

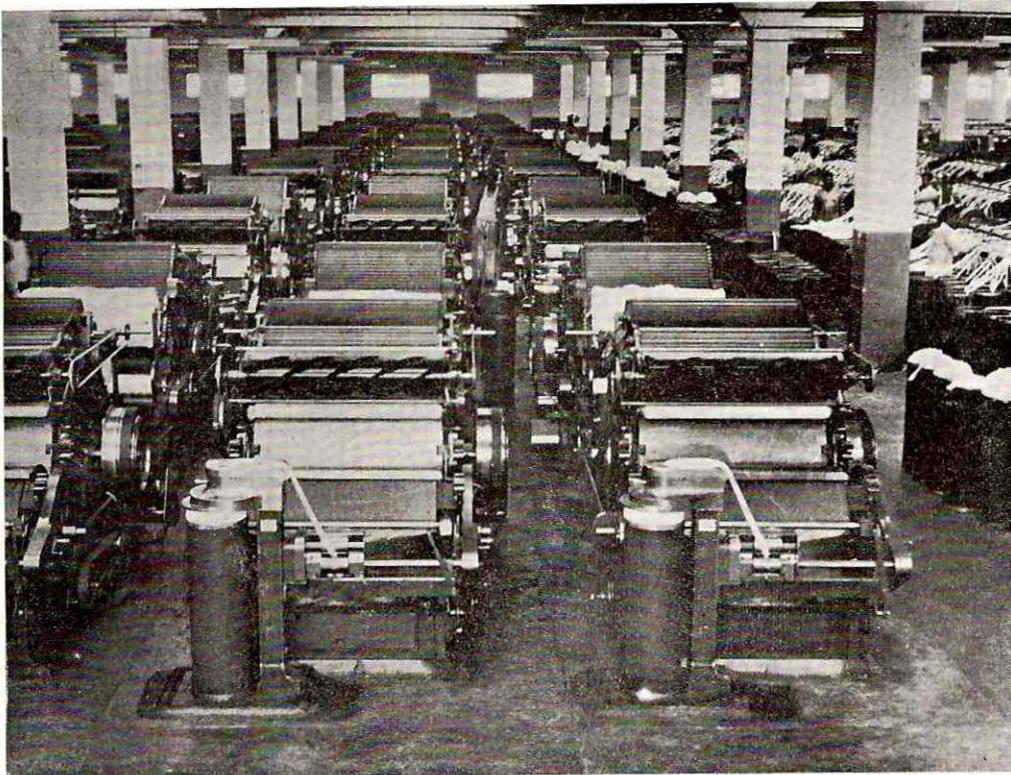

A Textile Mill in Lyallpur.



Picking cotton, women discuss their day-to-day problems also.



Men busy in rice thrashing—when tired enjoy hukka.

(pasture) but in case it is allotted and the quality of the soil justifies the experiment, *Jhallars* are set up and worked with success. There is a fine Jhallari tract near Buchiana in Jaranwala tehsil. The Co-operative Department has organised a Co-operative Farming Society among the farmers of this village, who are mostly refugees from East Punjab.

1.17 AGRICULTURE.

The main kharif crops of the district are maize, rice, sugarcane, cotton, bajra and the rabi crops are wheat, barley, gram and *berseem*. The *zaid*-kharif crops are *toria*, *raya*, *sarson*, while *zaid*-rabi crops sown in the district is tobacco. The area under principal crops is given below:—

Name of crop	Total area (acres)
Wheat	7,67,652
Gram	1,31,219
Toria	39,150
Cotton Desi & American	2,24,658
Sugarcane	1,64,916
Maize	12,44,565
Jawar	5,213
Bajra	16,264
Fodder	1,41,207
Rice	24,160

(a) Cross Husbandry Practices.

There are three methods of sowing commonly used for field crops, viz., broadcast sowing, *Kera* or dropping seed in the furrow behind the plough and *Pora*.

Broadcast sowing is adopted for such crops as wheat, *Toria*, *Sarson*, *Berseem*, *Senji* and *Shaftal*, etc. In the simplest form of the broadcast sowing, the land is watered and the seed is scattered on the soil as soon as it becomes dry enough with just enough moisture for germination. The seed is then covered by giving one ploughing followed

by the *Sohaga*. This is the roughest, cheapest and quickest method of sowing.

In *Kera* sowings the farmer follows behind the plough and drops the seed in the furrow or a few yards behind the ploughman. The next furrow throws an inch or two of soil over this and by subsequent use of the *Sohaga* the seed is covered. This method is much in vogue in this district for sowing wheat, gram and to some extent for cotton.

In the *Pora* method the plough is used as a one-row drill towing a tube behind it in such a way that seed drops just behind the *chow* in the *Munah*. The seed is partly covered by earth falling back behind the plough. The next furrow adds still more soil. The *Sohaga* is not used after *Pora* sowing.

Sowing is also done with drills. The seed is dropped in much the same way as by *Pora*, except that the quantity is regulated by a number of tubes. The most important advantage of using drills is that it facilitates *after cultivation* in case of Kharif crops, and in case of Rabi crops much time is saved.

(b) Harvesting.

The crops are generally cut with the hands by means of small saw-toothed sickles. It is then stacked loose or tied into bundles. The threshing is carried out by bullocks dragging a sort of hurdle known as *Phala* over the harvested crop spread over hard ground which is prepared specially for this purpose. The straw on the threshing floor is repeatedly shaken up with a two or five-pronged fork *Tranjli*. The grain falls to the bottom. In the case of cotton picking is done chiefly by women who pluck the seed cotton from open bolls.

(c) Agricultural implements.

The agricultural implements used in this district are ploughs and *Munah* plough. It is used for breaking the land and preparing

it for receiving the seed. It serves the purpose of a drill when it is used for sowing crops either by attaching a *nali* or pore with it or by dropping the seeds in furrows behind the plough.

It performs the function of a hoe when it is used for the interculture of crops such as cotton. The other ploughs are the Rajah plough, the Pakistan Hal and the Meston plough. They make rectangular furrows and thus leave no land uncut between the adjacent furrows as in the case of Munah plough. These ploughs cut and invert the soil, thus bringing the lower layer of the soil up and taking the top portion down which is not possible in case of the Munah plough. They pulverize the soil to a greater extent. These are useful in weed lands. They uproot and bury the weeds in the soil.

(i) **Panuanta.**

It is used either on fallow land or between the plants of a crop sown in a straight line fairly wide apart. It is useful for interculturing cotton sowing in lines. It can also be fitted up as *ridgers* and used for making ridges. Crops sown on ridges can also be intercultured with it.

(ii) **Bar Harrow.**

This is a light harrow with 17 iron points, attached to a triangular wooden or iron frame. It is useful for harrowing any crop in its early stages, particularly wheat, cotton, *toria*, sugarcane and for breaking the crust after showers of rain and for producing a fine mulch immediately after sowing.

(iii) **Taraphai.**

This is a three pronged fork. It can be used for the interculture of cotton sown in lines and for breaking the crust which forms in fallow and after rain and irrigation.

(iv) **Drills.**

Single row cotton drill—Single row cotton drill is similar to *Munah* fitted

with pore. It is used for sowing cotton in this district.

Automatic Rabi Drill—This drill is suitable for sowing wheat and other similar sized grains such as *Chari*, *Masar*, barley, etc. Seed is put into the seed box from which it passes down through the telescopic pipes which regulates the rate of sowing into the lower box.

When the pipes are shortened, more seed will enter into the lower box and the seed rate will increase. The drill sows four lines eight inches apart at a time and a pair of bullocks can easily pull it. In agricultural operations bullocks are generally employed by a large majority of the farmers, although mechanical cultivation by tractors is gradually gaining popularity especially amongst the bigger land-owners

(d) **Fertilizer.**

In order to obtain better crops and higher yield from the land, the farmers are recognising that the soil must be enriched and made congenial for the feeding roots. Thus artificial fertilizers are gaining in popularity and the demand for chemical fertilizer is expanding rapidly. A uniform type of fertilizer cannot be recommended for all lands, climates, and crops which varies from soil to soil and crop to crop. Generally there is a deficiency of nitrogen in the soil, which must be supplemented artificially. After various experiments it has been found that the most economical fertilizer for replacing nitrogen in the soil is ammonium sulphate.

The application of adequate doses of fertilizer is essential to improve the acre yields. But if the crop is over-dozed, it may do more harm than good, and on the other hand if it is under-dozed, the results may not be economical. Proper attention is however being paid by Government to teach the proper use of fertilizer to the farmers.

1.18 HORTICULTURE.

The total area under orchards in Lyallpur is 1,800 acres, Jaranwala 1,450 acres Sumundri 1,750 acres and Toba Tek Singh 2,500 acres.

The principal vegetables grown in the district are potatoes, turnips, radish, carrot, peas, *tinda*, brinjal, lady's fingers, *kerela* and cauli-flower. The area under vegetables is approximately 14,000 acres.

1.19 WATERLOGGING & SALINITY.

Waterlogging and salinity have affected large areas in this district. The total area affected has been estimated at 2,760,026 acres in 1083 villages. Intensive irrigation coupled with heavy rain, occasional floods, seepage from canals and inadequate drainage have tended to raise the subsoil water level pushing the salts up to the surface, which renders the land uncultivable. In the low-lying lands and depressions the water table has risen above the surface of the ground rendering it waterlogged. The Land Reclamation Department and WAPDA have undertaken reclamation operations over extensive areas in the district. Surface drains have been excavated and tubewells have been installed to push down the water table and to wash away the salts for reclaiming the land. There is one Reclamation Officer with headquarters at Lyallpur, who is incharge of the reclamation operations in the Lower Chenab Canal area.

Soil Reclamation Projects.

The Soil Reclamation Board and Water and Power Development Authority are working jointly to fight this menace. The Upper Gogera Division of Lower Chenab Canal (East Circle) has been taken up by the Soil Reclamation Board under its various projects.

1.20 ANIMAL HUSBANDRY & LIVESTOCK.

Cattle and Buffalo breeding—The *Dajal* and *Hisar* breed Cow Bulls and Ravi

and *Nili* breed Buffalo Bulls have been given to various Union Councils in the district for cattle and buffalo breeding purposes.

Horse breeding—Lyallpur district is eminently suitable for horse-breeding on account of its climate and soil conditions. Large tracts of Government land have been reserved for allotment to grantees for horse and mule breeding purposes, which is carried out under the supervision of the Remount Department of the G.H.Q. Some of the larger horse-breeding studs like the Bruce Branord and Nazar Studs have been broken up into smaller units and allotted to new grantees for horse, mule or cattle breeding purposes. On account of the decreasing demand for mules for transport purposes in the Army, and with a view to conserving and expanding the cattle-wealth in the country, the Army Remount Department has introduced fresh conditions for allotments under horse and mule breeding conditions. In addition to the Stud Farms on Government lands, there are several private horse-breeding and cattle farms also. The *Hissar* breed of cattle has been successfully bred on commercial scale by private breeders. There are also two large Dairy farms, one of which is attached to the Agricultural College.

Sheep breeding is also becoming popular amongst zamindars in the district wherever grazing facilities exist. The *Lohi* breed of sheep is generally found in the district although a few flocks of *Buchi* breed may also be seen.

There are two regular poultry farms at Lyallpur, one in the Agricultural College and the other attached to the Agricultural Institute.

1.21 FORESTRY.

Afforestation activities in Lyallpur commenced in 1946, when the plantation of canal side strips along the Lower Chenab Canal system was entrusted to Forest Department

so that the land lying waste and unproductive along the canal system could be put to use for augmenting the firewood and timber resources. Only 1.24 per cent of the total area of this district is under the management of the Forest Department. Government has launched a concentrated programme to expand the area under forests in the district, as plenty of water and State land for the purpose is available. The forest plantations are still in the formation stages and will take a few years to develop into commercial forests. The estimated annual yield of timber and firewood is 202,000 and 710,000 cft. respectively.

1.22 MEDICAL.

The district Council is maintaining 53 hospitals and civil dispensaries in the district. Before Independence there were only 23. In addition, eleven dispensaries are run by the Municipal Committee, Lyallpur, in Lyallpur town. There are 21 maternity and child welfare health centres in the urban and rural areas of the district.

1.23 COMMUNICATIONS.

(a) Roads.

The district is served by the following highways and arterial roads:—

Lyallpur-Jaranwala-Lahore Road (88), Lyallpur-Sheikhupura-Lahore Road (88), Lyallpur-Chiniot-Sargodha Road (58), Lyallpur-Jhang Road (48), Lyallpur-Samundri-Kamalia-Chichawatni Road (78), Jaranwala-Syedwala-Okara Road Art. No. 32 (16), and Jhang-Toba Tek Singh-Chichawatni Road Art. No. 39 (39).

(b) P. W. D. Class 2nd roads (Un-metalled).

Sandhilianwali to Sidhnai Headworks (20—51), Dharkhana-Jhakkar Road (25—51), Pir Mahal-Aruti Road (12), Kamalia-Sandhilianwali Road (18), Shorkot railway station to Aruti (12) and Road No. 12 (14).

(c) Metalled.

Samundri Rajana Road (20.97), Pir Mahal-Sandhilianwali Road (9.39).

(d) District Council 1st Class roads.

There is a net-work of metalled and un-metalled roads in the district maintained by the District Council. The total number of roads is 60, while mileage is 532. The roads are:—(length in miles in bracket).

Chak Jhumra-Sangla (23.5), Jaranwala-Chak Jhumra-Chiniot (29), Lyallpur-Dijkot-Samundri-Mamukanjan-Kamalia (16), Lyallpur-Niwan road (16), Lyallpur-Narwala Bhawana via Aminpur (10.6) Gojra-Samundri-Tandlianwala (27.2), Gojra-Mangi-Muridwala-Mamukanjan (25.7), Toba Tek Singh-Waryam-Jhang Waryam (9), Tandlianwala-Kanjwani to meet Art. No. 5 (6), Kamalia-Hurrupa via Mohd. Shah (8), Gojra-Jhang road (12.3), Gojra-Shorkot via Toba Tek Singh (33.5) Salarwala-Barawala (7), Khurianwala-Khanunana-Dijkot (25), Lyallpur-Satiana Tandlianwala (37.4), Sarshamir Gojra (14.1), Khairwala-Dijkot (8), Bucheki-Nankana Sahib (16), from mile 6 Lyallpur-Chiniot to Miranwala Canal Rest House (1.2), Khurianwala-Shaikhana road from Khurianwala to Salarwala Railway Station (10.6), Kamalia to Chichawatni road upto Jakkar (5), and Kamalia Shorkot road from Shorkot Railway Station to the junction of metalled road Lyallpur-Pirmahal (11).

(e) Railway.

Lyallpur is connected by the following routes:—

- (1) Lyallpur-Gojra-Shorkot road-Khanewal-Multan-Karachi: Total distance 585 miles. The names of important railway stations located within the district on this route are Gojra, Toba Tek Singh and Chutiana.
- (2) Lyallpur-Chak Jhumra-Sangla Hills-Sheikhupura-Lahore: Total distance 90

miles. The important railway stations located within the district on this route are Chak Jhumra-Salarwala.

- (3) Lyallpur-Chak Jhumra-Chiniot-Lalian-Sargodha: Total distance 68 miles. The important railway stations located within the district on this route are Lyallpur-Chak Jhumra-Burj.
- (4) Lahore-Jaranwala-Tandlianwala-Shorkot road: Total distance 163 miles. The names of important railway stations located within the district on this route are Jaranwala and Buchiana, Pir Mahal, Kamalia, Mamunkanjan and Tandlianwala.

1.24 INDUSTRIES.

Lyallpur District which had only 11 factories in 1947 has after Independence witnessed remarkable progress in all directions. Textile Industry, however, has developed to such an extent that it now can be called the Manchester of Pakistan. There are eight Cotton Mills with capacity of 288,932 spindles and 5,720 looms. Lyallpur has also made considerable progress in silk textile industry, 25 sizable units consisting of rayon and producing artificial fabrics are functioning. These units have 965 looms and 3,000 persons are employed in them. There was only one Ghee Mill with a capacity of 10 tons per day; three more Mills are being constructed with the result that the capacity of these installations would increase to 125 tons per day. Chemical Industry is also being set up and a plant for manufacture of sodium hydrosulphite and zinc oxide is also being installed shortly. This is the only Unit in Pakistan. Crescent Sugar Mill has been set up which would help in removing the shortage of sugar in the country.

(a) Large-scales.

The only large-scale industrial units working at Lyallpur before Independence were the Lyallpur Cotton Mills, the Ganesh Flour Mills, the Premier Flour Mills, the Colony Flour Mills, and the International Flour Mills. After Partition the Industrialisation of Lyallpur has been very rapid both in the public and private sectors with the result that several Textile Mills, Silken Mills, Woollen Textiles, Hosieries, Finishing and Dyeing Plants and Foundry Workshops have been established. The Lyallpur Cotton Mills was the only Textile Mill in 1947 with 32,052 spindles and 995 looms. In 1948 M/s Saigol Brothers established the "Kohinoor Textile Mills Ltd" with 102,160 spindles and 2,239 power-looms. They were followed by M/s Crescent Textile Mills, M/s Nishat Mills Ltd. etc. The Textile Mills are described below :—

Lyallpur Cotton Mills was established in 1934 by M/s Delhi Cotton and General Mills Co. Ltd., Delhi. It has now 55,752 spindles and 1,014 looms which produce more than 4,48,12,292 Lbs. of yarn and 4,12,06,102 yards of cloth annually. The average number of workers employed in this Mill is 10,000.

The Kohinoor Industries Ltd. was established 13 years ago, in 1948, under the title "Kohinoor Textile Mills Ltd." KOHINOOR INDUSTRIES LTD. holds a leading place in industrial and commercial circles in Pakistan as manufacturers, traders and exporters. The Kohinoor Textile Mills has 102,160 spindles and 2,239 looms and its yearly output comes to 2,33,33,456 Lbs. of yarn and 4,35,18,103 yards of cloth.

During the past five years total export of yarn and cloth made by the Kohinoor Industries Ltd. have been 3,60,46,067 Lbs. of

cotton yarn and 3,97,45,645 yards of cloth valued at Rs. 6,54,55,045 and Rs. 2,78,03,141 respectively. These figures represent export of cotton yarn mainly to Hong Kong, Burma, Thailand, and Singapur and that of cotton cloth mainly to the U.K., U.S.A., Australia, Canada and Belgium. The total output in yarn and cloth has not only given self-sufficiency to the Country but also made her save foreign exchange to the tune of crore of rupees otherwise required for import of yarn and cloth for home consumption. At the same time the export has made possible foreign exchange earning in abundance thereby improving the economic condition of the Country.

Crescent Textile Mills was established in 1950. 45,360 spindles and 819 looms are working in this Mills. The total output of yarn and cloth is 1,55,16,108 Lbs. and 1,66,68,047 yards of cloth respectively. It produces very fine yarn which is used for making fine quality and varieties of cloth.

Premier Cloth Mills was established in 1953 and 25,264 spindles and 500 looms have been installed in it. Total output of yarn and cloth is 72,09,961 Lbs. and 1,12,25,417 yards respectively.

Nishat Mills Ltd. was established in 1952. Total number of spindles and looms installed in it is 24,960 and 498 respectively. The yearly output of yarn is 5,196,599 Lbs. and of cloth 15,078,155 yards.

Rehmania Textile Mills was established in 1955 and has 10,396 spindles and 200 looms. The yearly output of yarn and cloth is 18,70,873 Lbs. and 65,40,199 yards respectively.

Gojra Cotton Textile Mills, Gojra, was established in 1952 and has got only 200 looms with no spindles. The yearly output of cloth is 30,31,047 yards.

Zeenat Textile Mills Ltd., Lyallpur, came into existence in the year 1953 and went into production in 1954. This Mill manufactures Grey Cotton Yarn ranging from 16s to 80s single and double and cotton piece goods such as Grey and Bleached Sheetings, Long Cloth, Popline, Drills, Mulls, and shirtings in Bleached and Dyed Forms. Its quality yarn "DOORBIN BRAND" is well known throughout Pakistan as well as in foreign markets. Daily output of cotton cloth is 20,400 yards, and cotton yarn is 21,000 Lbs. This Mill has 25,040 Cotton Spindles and 250 looms with Bleaching, Dyeing plants and the necessary testing equipment are working at present under experienced staff.

(b) Cottage Industries.

Besides the mechanically propelled looms the handlooms of the old pattern are numbering about 40,000 also producing specialised products like Towels, Bed-Sheets, Tapestry, Woollen Mufflers etc.

(c) Woollen Textiles.

In order to utilize the local wool from the Thal and the adjoining area, a woollen mill was established in 1951. It is equipped with 400 woollen spindles and about 70 handlooms and 16 carpet looms. They manufacture Blankets, Tweeds, Druggets and Carpets in pleasing hues and designs.

There is another small factory known by the name M/s Oriental Carpet Industries, which manufacture only carpets.

(d) Hosiery.

Hosiery is another important industry which utilizes the semi-finished produce of the textile mills. Their number is very large and some of them operate only on cottage scale. The sizable registered units are only 45 of which the well-known units are Shahana Hosiery, Atlas Hosiery Factory, National Hosiery Factory, A.H.K. Chaudhry Hosiery

Mills, Pasban Hosiery Mills, Nishat Hosiery Works and Khan Hosiery Factory.

(e) Cotton Ginning Factories.

This industry was entirely the monopoly of the non-Muslims prior to Partition who used to process the cotton crop for export and for supply to the down country market. Their number alone is 36 which clean, gin and bale the cotton for the textile mills both locally and in other parts of the country, some of it is exported abroad. Most of the ginning factories are equipped with oil expellers (and also Ice factories) where the cotton seed is crushed and the oil is supplied to the Vegetable Ghee Mills.

(f) Oil and Vegetable Ghee Mills.

Ganesh Flour and Vegetable Ghee Mills is one of the oldest in the country. Its present capacity is fifteen tons of Vegetable Ghee daily. Another sister concern M/s Sargodha Vegetable Ghee Mills produce 10 tons daily. The other units of the Industries are under installation. The former two concerns will have the capacity to produce 40 tons of refined oil each of which 30 tons will be converted into vegetable ghee. The machinery has arrived on site, while Morafco may go into production at any moment.

The cotton seed which is left over by the cotton ginning factories is crushed by the Oil Mills, which is later supplied to Ghee Mills for de-hydrogenation and to the soap manufacturers. Their number is about 23.

(g) Flour Mills.

Lyallpur is a district which has wheat surplus to its own requirements, much of which is supplied after grinding to the adjoining districts. For this purpose five flour mills are functioning in Lyallpur District. Ganesh Flour Mills, Lyallpur, Chaudhry Flour Mills, Lyallpur and the Narain Flour Mills, Jaranwala, Colony Flour Mills and Premier Flour Mills.

(h) Engineering.

Engineering industries are also developing to meet requirements of agricultural implements like Chaff Cutters, and Cane Crushers. About 39 units are engaged in this industry. Seven units are engaged in the manufacture of textile machinery and its parts. Besides, 5 concerns manufacture Reeds and Hosiery Machines and Sewing Machines.

(i) Chemicals.

M/s Asiatic Chemical Works and PIDC Sulphuric Acid Plant produce dyes, sodium hydrosulphide, Zinc Oxide and Sulphuric Acid, Alum White, Superphosphate respectively.

(j) Sugar Mills.

M/s Crescent Textile Mills have also set up a Sugar Factory which had its trial crushing last year, and has gone into production this season. The crushing capacity of this Mill is 1,500 tons of sugar-cane per day.

CHAPTER 2

PEOPLE AND THEIR ENVIRONMENTS

2.1 POPULATION.

The total population enumerated in 1961 was 26,83,838 out of which 14,36,345 were males and 12,47,493 females. The population enumerated in 1951 Census was 21,52,863 out of which 11,42,282 were males and females were 10,10,581. The percentage increase during

the 10 years between 1951 and 1961 works out to 25% the percentage of increase amongst the males 26% and among the females 23%. The sub-joined statement indicates the population growth in the district for the period 1901 to 1961 :—

**STATEMENT
TOTAL POPULATION AND VARIATION FROM 1901 TO 1961.**

	1901	1911	1921	1931	1941	1951	1961
Population	5,86,009	8,36,372	9,68,063	11,66,702	13,96,305	21,52,863	26,83,838
Increase/Decrease of population over preceding Census	—	2,50,363	1,31,691	1,98,639	2,29,603	7,56,558	5,30,975
Percentage of increase/decrease over preceding Census	—	42.7	15.7	20.5	19.7	54.2	24.66

2.2 DENSITY.

The average density of population per square mile in the district works out to 763. The position of the district in order of population is 11th in Pakistan and 2nd in West Pakistan. In order of density the district stands 17th in Pakistan and 4th in West Pakistan.

2.3 URBAN/RURAL POPULATION.

The urban/rural distribution of the population is indicated below:—

	1961	1951	Percent- age 1961
Total	26,83,838	21,52,863	100.0
Rural	21,10,757	18,69,824	78.6
Urban	5,73,081	2,83,039	21.4

The areas classified as urban in the district in the 1961 Census were:—

Lyallpur Municipality, Kamalia Municipality, Gojra Municipality, Jaranwala Municipality, Toba Tek Singh Town, Tandlianwala Town, Chak Jhumra Town, Samundri Town and Pir Mahal Town.

In respect of urbanisation the district has registered an increase of 102.5 per cent over the decennial period, which shows the extent of mobility of the population. The principal reasons for mobility are industrialisation, and greater educational and employment opportunities in Urban Localities.

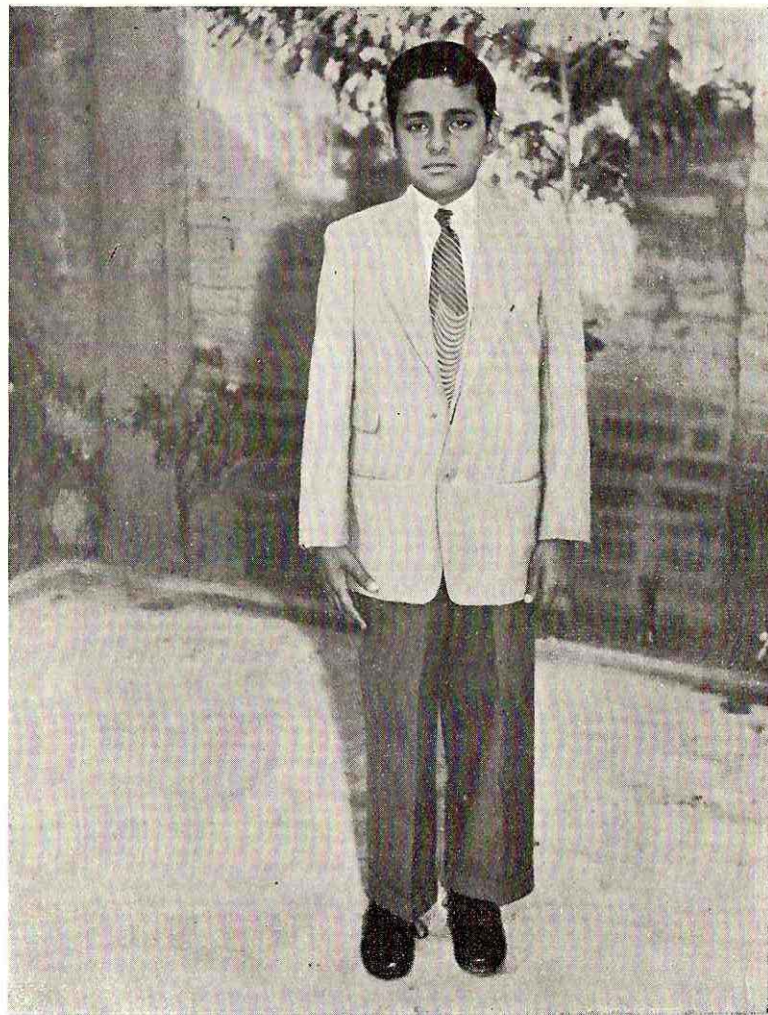

Town lad going to attend school.



A youth in festive dress going to attend a fair—cannot do without a stick on such occasions.

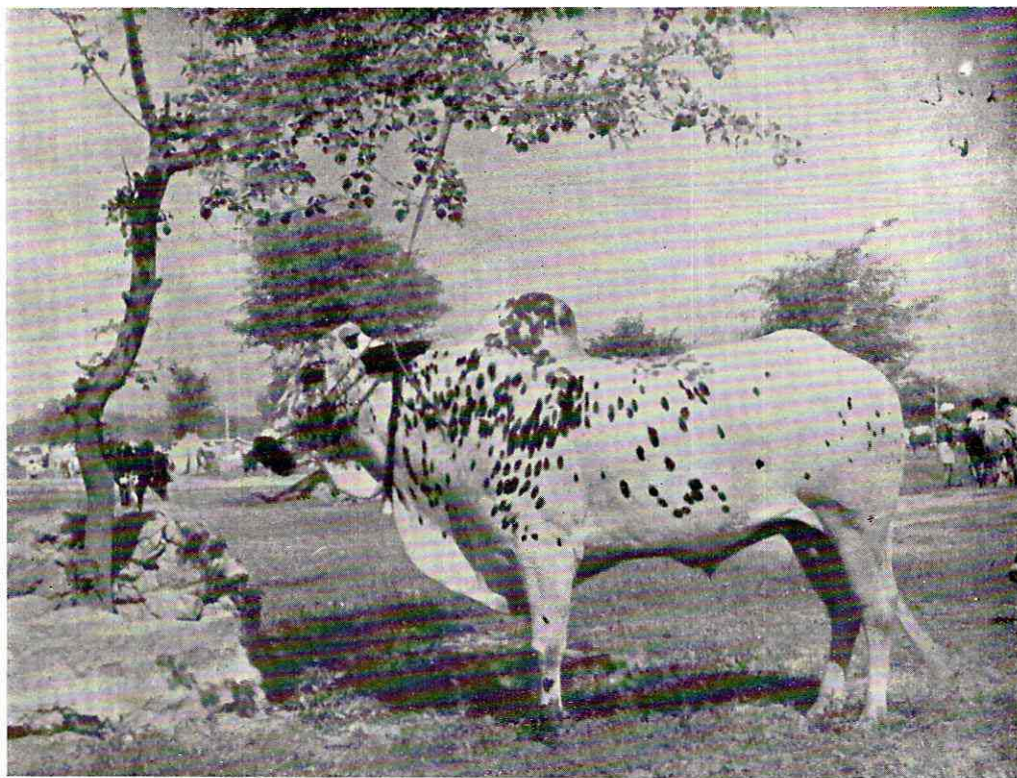

Bullock of famous Dhani Breed is tough and able to stand dry conditions—continuously being imported by Lyallpur peasantry from the Jhelum district.

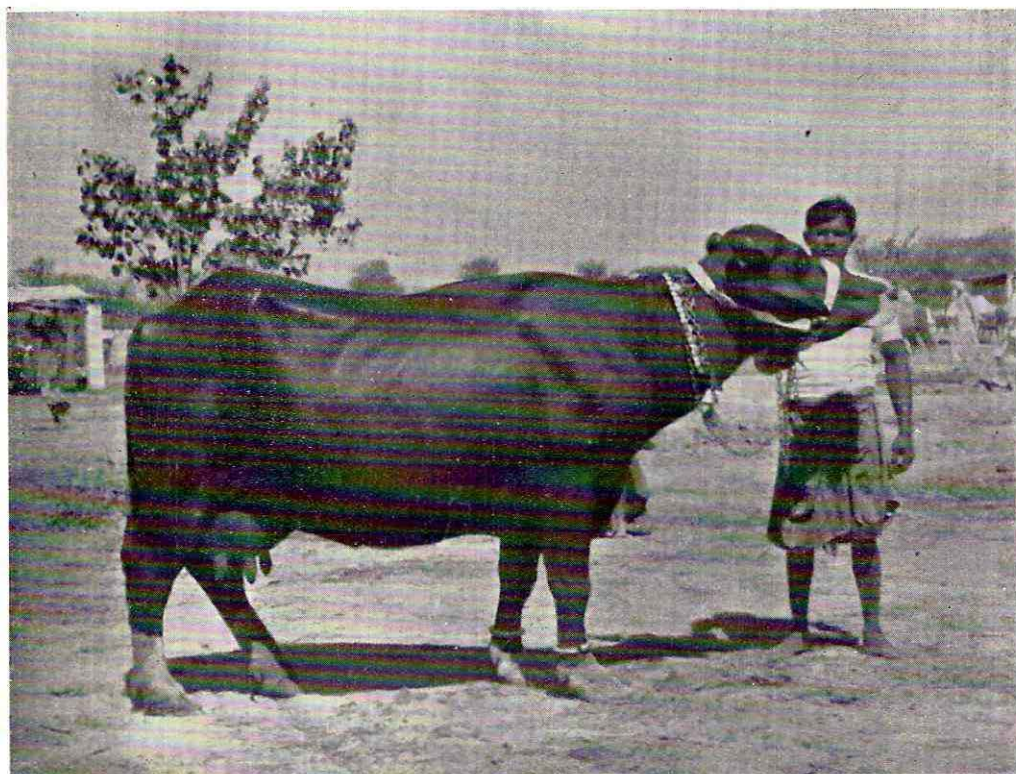

Buffalo of the finest Nili Breed—usually gives more than 16 seers of milk daily.

2.4 LANGUAGES AND LITERACY.

The principal mother tongue of the district is Punjabi. The other important languages spoken in the district is Urdu. The percentage of people speaking main languages in the district is indicated in the table below:—

Languages	Percentage
Punjabi	98.5
Urdu	6.9
English	1.3

The number of literates recorded in the 1961 Census is 4,07,288 out of which 3,15,252 are males and 92,036 females, which gives an over-all percentage of 15.18. Considering the literacy figures by sex, the percentage of literacy amongst males is 21.95 and females 7.38.

The position of the district in respect of literacy in Pakistan is 25th and in West Pakistan is 10th.

2.5 EDUCATIONAL LEVELS.

The educational levels of the literate sections of the population is further analysed below:—

	Total	Males	Females
Post Graduates	1,135	1,048	87
Graduates	2,602	2,320	282
Under Graduates	5,923	5,347	576
Matric	33,163	30,739	2,424
Middle	64,401	57,584	6,817
Primary	1,70,632	1,40,316	30,316
Read upto 4th class	29,835	23,432	6,403

The figures of persons holding professional or technical Certificates, Diplomas and Degrees are as follows :—

	Total	Males	Females
Education	4,844	4,048	796
Medicine	1,337	1,203	134
Engineering	718	715	3
Agriculture	2,499	2,496	3
Commerce	82	82	—
Law	276	276	—
Other professions	73	72	1

2.6 ETHNOGRAPHY.

After Independence, refugees from all over the Punjab have settled in the Lyallpur district and as such, they share in a characteristic way, the culture of *Panjabis* in the larger sense of the term. Lyallpur being a colony district, people from almost all the districts of undivided Punjab province are settled here. The original inhabitants of the area are called *Janglis* and they used to live near water courses or river beds, where cultivation was possible by rainfall or near river beds. When the canal irrigation was introduced, the administration settled people from different areas on these lands with a view to preserve the caste and *Bradari* cohesion among the pioneer settlers in the form of homogeneous communities.

2.7 DRESS AND APPEARANCE.

Because of intermingling of castes and tribes and frequent inter-marriages, it is very difficult to distinguish the particular characteristics of the inhabitants of this district from the rest of the people of the Punjab. Like a typical Punjabi, a man of Lyallpur district is usually swarthy-complexioned, tall-statured, broad-faced, muscular and fond of animated conversation. A typical young woman is of medium height, well-built, fair but tanned-complexioned, with a proportionate and well-shaped nose, and a somewhat oval face. The original inhabitants—*Janglis*—have pitched-in forehead, long nose and a swarthy complexion.

As for the dress, the material is usually coarse and home-spun or of mill-made long cloth. Men wear *Tehband* (a long cloth wound over the waist) and shirt, which is without collar and rather loose. The young men and women also sometimes wear vests under their shirts especially in the towns. The women generally wear *Kurta* (shirt) and *Tehband* or *Majhla* in the rural areas, while in the towns, the *Shalwar* is more commonly

worn. The men generally wear a *Pagri* as their head-dress in the rural areas, while the Jinnah cap is worn in the towns by a few people.

On festivals and marriage ceremonies, men wear new clothes of the same pattern as described above, with coloured and starched *Pagries*. The women on festive occasions wear bright printed clothes of the same pattern occasionally of silken material in the rural areas and generally so in the towns. A *Dopatta* is an essential article of female dress. In winter, the clothes are made of heavier material and the *Dopattas* yield place in case of women to a woollen *Chadar*.

Among the ornaments usually worn by women are bracelets called *Karas* ear-rings and rings. They are worn mainly on occasions of marriages and festivals like Eids.

The common footwear for both men and women is the *desi jooti* made by the village cobblers. *Khussas* or ordinary shoes with *Tilla* (gold thread) ornamentation are worn by some people especially on festive occasions.

In cities and towns, however, dresses are of great variety both as regards style and materials. The educated men usually wear western dress outside their houses, but *Shalwar* and *Achkan* is also common. The refugees who have settled from India generally wear *Pyjamas* of long cloth rather than *Shalwar*. In the summer the men wear *Kurtas* of fine muslin with *Pyjamas* or *Shalwars* on account of the extreme heat. This is highly suitable for the extreme summers. City women are fond of silk, and wear ornaments of exquisite design on festive occasions. *Burgas* are generally worn only by women of middle classes in cities and towns.

2.8 DWELLING HOUSES.

In the villages, most of the dwelling houses are mud houses, with wooden beams in the roofs. Doors are mostly wooden. Usually there is one longish room, which is used as

the living room, with one or two smaller ones at the back used as store. A fairly large courtyard is a characteristic feature of all houses. One of the smaller rooms is used for grain storage. Wheat and other grains are kept in large mud structures, going up to the roof, called *Bharolas* with a small opening near the base.

Villages in this district are well-arranged and houses are generally of a neat pattern. Usually there are two wide bazars, with two or more sub-bazars, and all lanes open outwards. In the second pattern, there are four entrances into a village, with four bazars, with the streets opening into these four bazars.

The people live generally in villages rather than on land. Cattle are kept usually in an attached compound, but where village sites are small in area, these are kept on land, under thatched roofs. Drainage in villages, however, leave much to be desired. In the houses, there is a small place for water pitchers and near this is usually a hand pump and the water goes out into the main lane.

There is hardly any elaborate furniture or decoration in village houses. There are usually a few *Charpais* and wooden or aluminium *Trunks*, with a few chairs and occasionally sofa chairs and tables in the houses of well-to-do zamindars. Utensils are of brass and copper and are usually placed in the main room on shelves.

In the towns and cities, modern trends are visible. New houses are functional in design and are built in correct style. Satellite towns have also sprung up with modern sanitation. The richer people are fast taking to modern mechanical house gadgets like refrigerator, electric irons, electric washer etc.

2.9 FOOD & HEALTH.

Wheat is the staple diet of the people, though in Jaranwala tehsil, rice is also consumed in larger quantities. Maize comes second. Bajra also is favourite for *Roti*.

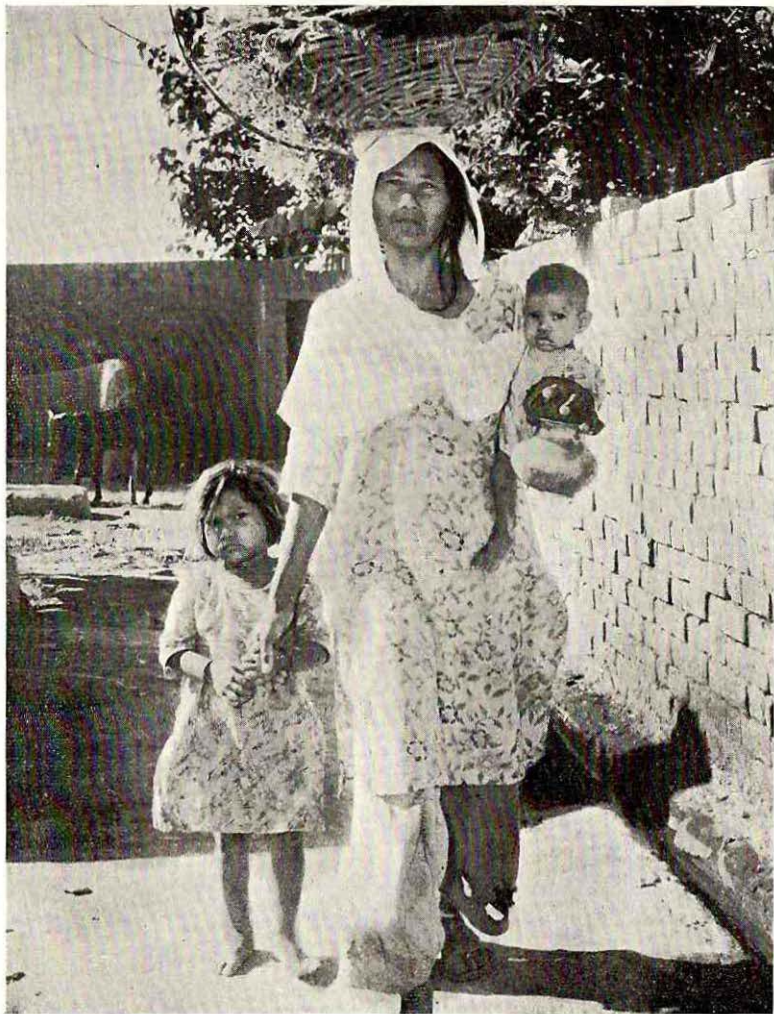

A mother and her babies—Their faces and looks reflect simplicity.

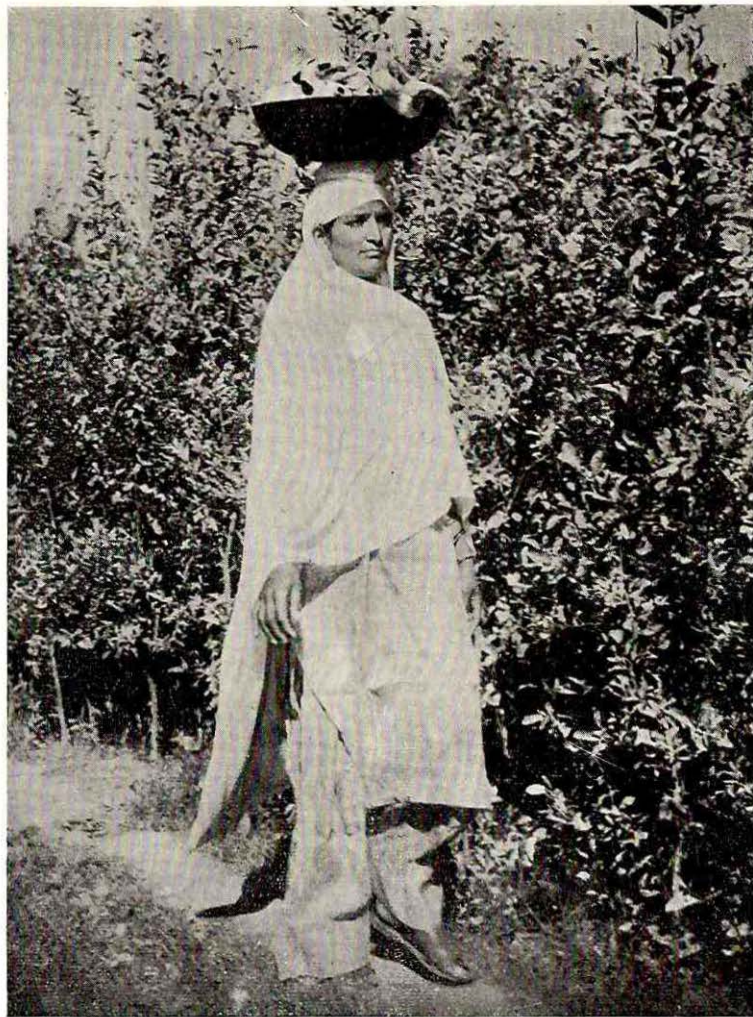

Peasant women perform multifarious duties—A woman returning home after washing clothes of the family.



Winowing being done in a field—modern agricultural implement in use.



Little girl from a village family—Living standard of such families is as high as that of the rich in urban areas.

Roti is baked on an iron griddle or in mud ovens called *Tandoor* after flour is kneaded into a thick paste *atta*. Meat—both mutton and beef, is generally eaten only in the towns, while in the villages only the more well-to-do people may have it as a daily fare. The food eaten by the better classes is generally heavily spiced and is cooked in ghee. *Polao* (rice cooked with meat) is a popular delicacy which is invariably served on all festive occasions and for entertainment of guests. Vegetables are popular mainly in the towns and they are generally cooked in the form of *Bhaji* as well as with meat. Since the introduction of meatless days, fish and rice are becoming more common items of food for the middle and upper classes in place of meat.

Milk and *lassi* (whey) are popular drinks, the latter specially in the summer in towns as well as in the villages, although tea is fast replacing *Lassi* even in the rural areas. *Paratha* (bread fried in ghee), *Siwain* (vermicelli) and *Halva* and *Firni* are the standard sweet dishes and may be included in feasts or on festivals.

A farmer goes out to his field early in the morning where his morning meal is brought by his wife or daughter. It consists of *Roti* (bread), butter and pickle or onions and *Lassi*. The evening meal, which is generally eaten shortly after sunset, usually consists of wheat bread and some dish of meat or vegetables according to the social and economic status of the family. The variety of food is much greater in the case of towns than in the villages, but the purity of food is much lesser. Adulteration of foodstuffs and the increasing use of vegetable-oils and inferior substitutes for pure ghee and butter are noticeably affecting the health of the people in the urban areas.

Life in the village is care-free and unsophisticated. The open fields and outdoor living supply plenty of fresh air and sun-shine and

water from canals for washing and bathing to the villagers. Swimming and bathing in the canals and streams is very popular throughout the summer months and is a favourite pastime for the young-men and boys of the village. Some of the women-folk may also be seen bathing and washing their clothes along the canals or streams, but they are generally in secluded portions sheltered from the public gaze by trees or other make-shift *Pardah*-arrangements. The women-folk of the middle classes, however, confine themselves to their homes and are rarely seen in public places. All village mosques generally have a bath room attached which may be used for bathing and washing by the men-folk; by even those who do not come for prayer to the mosque. Water hand-pumps are quite common in most of the villages and there is generally a pond for the cattle. Silt from ponds is used for mud plastering the houses in place of white, washing. The village roads are generally dusty and clouds of dust are raised when the cattle pass on village paths. The Union Councils are trying in co-operation with the people and with the Departments of Government to inculcate better and healthier living habits and generally bring about improvement in the standard of living in the villages and also to improve sanitation, minimise litigation and eradicate other social evils, which have been the bane of the people since centuries.

2.10 BETROTHAL & MARRIAGES.

The marriages are generally arranged though there may be an occasional romance also. The initiative usually comes from the girl's parents, who are generally on the lookout for a good match for the girl in the family. However at the time of actual negotiations it is the boy's parents who take the initiative and make overtures to the girl's parents. At the betrothal ceremony, the parents of the boy send clothes and ornaments

to the girl's parents who reciprocate by returning similar gifts. Betrothals are however becoming less common and the marriage generally takes place immediately after the consent of both parties has been expressed by a mutual exchange of gifts. For a few days preceding the actual marriage ceremony, the women-folk of the bride's family gather together and there is much singing to the tune of *Dholak* and other forms of merry-making. The bride is kept isolated and a day before the actual ceremony, she is given a thorough scrubbing and her hands and feet are dyed with *Mehndi* (Henna). The marriage procession starts from the bridegroom's house led by musicians and generally the bridegroom rides on a horse and his face is covered with a *Sehra*. Entertainment on the occasion of marriage is still lavish in spite of the restrictions on feasts. The dowry given to the bride depends on the status of the parents and recently the custom of giving cash instead of household articles has gained popularity.

2.11 BIRTHS & DEATHS.

The birth of a male child is celebrated with great enthusiasm and sweets are distributed amongst friends and relatives and in the villages particularly clothes are given by the father to his sisters or daughters. On the 7th day the head of the child is shaved and the *Aqiqa* ceremony is held when a couple of goats or lamb are slaughtered for a male child and a single one for a female and the relatives and friends are entertained. The birth of a female child is received with less enthusiasm and although all the usual ceremonies are observed, it is done with much lesser ostentation and display of joy or enthusiasm.

The ceremonies attending the death of a person are not much different from those observed in other districts of former Punjab Province. The relatives and friends of the deceased go to the bereaved family's house

for condolences and this continues for several days. On the 3rd day, the *Qul* ceremony (*Soyem*) ceremony is held at which the relatives are expected to read the *Paras* from the Holy Quran and those who are gathered at this ceremony are generally entertained. In some families *Chaliswan* or *Chehlum* (40th day after the death) is also observed.

2.12 RELIGION.

The people of Lyallpur district are predominantly Sunni although there are a few Shias also. The people in the villages are generally more orthodox than in the towns and religion exercises a great influence over their social life. There is no big shrine of any well known *Pir* in the district, but several minor shrines, which are frequented by the local people, exist. The people, especially amongst the illiterate section, are still greatly under the influence of *Pirs* and *Murshids*. The influence of religion amongst the towns' people is on the decline, although it is quite easy for orthodox *Maulvis* to whip up public feelings on religious issues even amongst the city-folk. Auqaf Department has undertaken religious reform by starting education of the *Ulema* and creating an independent and enlightened body of religious divines who will be acknowledged as experts in the interpretation of religion.

2.13 CUSTOMS.

It is customary for friends and relatives to offer *Fatiha* (prayer for the dead) by going to the bereaved family's house and also to enquire about the health of the sick, if any, in the village. The most common recreation for the people is participation in the village fairs and *Melas*. The horse and cattle fairs held in the district attract very large crowds and provide one of the few entertainments village folk look forward to.

Superstitions are common amongst the people although they are distinctly on the decline.



Darbar Lasuri Shah, Jhang Bazar, Lyallpur—thousands of people from far and wide gather at the annual Urus.



An aerial view of the Lyallpur City—Clock Tower in the centre where from roads lead to different directions.

2.14 MAIN AND SUBSIDIARY OCCUPATIONS

Agriculture is the main occupation of the bulk of the people. Dairy farming on a very small scale limited to the selling of milk, butter or ghee of a few villages who live on the outskirts of the towns. Occasionally the farmer may have a shop in a nearby town or village also. Besides the agriculturists, the usual village *Mueens* or professional men like cobblers, barbers, carpenters, blacksmiths, weavers and singers (*Mirasis*) are found in each village. They supply services to the village-folk and are paid by a share in the agricultural produce. Greater opportunities in the towns, however, are gradually attracting this class of skilled workers to the towns. There is a large body of industrial labour in the Lyallpur district, who are working in the textiles and other industries concentrated in and around Lyallpur city. Some of the other professional classes include Doctors, Hakims, Teachers, Lawyers, Engineers, etc., who are mainly found in the towns.

The women generally do not work except in helping their men-folk on the farm in the

lighter duties like plucking cotton, transplanting of seedlings, threshing and winnowing of grains etc., sometimes they also help in the harvesting of the crops. Their main occupation, however, is house-keeping which includes attending to the cattle and extracting butter and ghee from the milk. Weaving and sewing of family clothes and working at some handloom industry is also met with in some villages. In the towns the women do not generally work except those who are in the teaching profession or domestic services.

2.15 FESTIVALS, ARTS AND HANDICRAFTS.

In every tehsil headquarter a cattle fair is held every month. In the city of Lyallpur, a big cattle-fair is held twice a year. This is an occasion for the villagers to purchase or sell cattle and is also for recreation and sports. Tentpegging, Kabaddi, display of dancing by horses, races and similar sports are common on such occasions. Prizes are given to the best exhibits of cows, buffaloes, horses, sheep, poultry etc. by the District Council.

CHAPTER 3

IMPORTANT PLACES

Lyallpur district as mentioned earlier is recently developed Colony Area and there are no places of Archaeological and historical interest. Brief description of the important places is given hereunder:—

3.1 JARANWALA.

Jaranwala is a small town being the headquarter of the Tehsil of that name. It is at a distance of 23 miles from Lyallpur, towards South-East, on Lahore-Lyallpur road. Its two main arteries of communication are the Lahore-Lyallpur road and the Jaranwala Khurianwala road. The Sheikhpura-Shorkot railway line also passes through it. It is connected by regular bus service with Lahore and Lyallpur.

The 1951 population of 17,901 swelled to 26,989 in 1961.

There is a II Class Municipal Committee to look after the affairs of the town.

The supply of the city town is from water-works and 101 hand-pumps. To meet the current water-shortage the Committee is carrying out an extension in water-works, at an estimated cost of Rs. 2,14,000.00 by the end of this year. Electricity is supplied by WAPDA to the major portion of the city, for commercial and domestic consumption.

There is one Intermediate college, two High schools and four Primary schools for boys, and one Primary and one High school for girls. 4,691 students are getting education in these institutions, out of which 301 are studying in the College.

Jaranwala is famous for its grain and *Gur* Market. It has also three ginning factories, one

flour mill, one hosiery factory besides some twelve power looms. For recreational and cultural purposes there are four public gardens, a municipal library, a cinema house and a club.

Development is going on at a very fast pace. The Municipal Committee hopes to complete this year its schemes for extension of water-works, street lighting, metalling of roads, construction of School buildings and provision of a stadium.

3.2 TOBA TEK SINGH.

Toba Tek Singh is the Headquarters of the most important Tehsil of District Lyallpur. Spreading over an area of 720 acres it is a rapidly growing town. To its north is Jhang at a distance of 18 miles, to south Kamalia at a distance of 20 miles, to east Gojra at 18 miles and to west Shorkot Road at 18 miles.

Toba Tek Singh is situated to the west of Lyallpur and is connected with it both by road and Railway. By Rail the distance from Lyallpur is 49 miles. By road there are two routes, viz. (1) Lyallpur-Samundri Toba Tek Singh and (2) Lyallpur-Jhang Toba Tek Singh. The distance in each case is 70 miles. The roads are metalled and in good condition.

In 1951 the population of this town was 12,516 which by 1961 had swelled to 17,886.

Local Government and Civil Administration is looked after by a Town Committee consisting of 22 members out of which 15 are elected. The Committee is trying to improve the water supply in the town and to spread education by opening more and more schools.

The town boasts of a water works and electricity. Almost every house has a municipal tap. But in view of the steadily rising population, the Town Committee *is devising means* to augment the existing water supply of the town.

There are two recognized High Schools for boys out of which one is managed by the District Council and the other by Anjuman-i-Hamdard-i-Islam. The number of Primary schools for boys is three and a fourth one is shortly to be set up. In addition there is one Government High School and three Primary Schools for girls. A proposal to set up a Higher Secondary School is also under consideration.

There is a grain market and also a fruit market. In addition the town has four ginning factories and three Ice-Factories.

3.3 SAMUNDRI TOWN.

Samundri, which is also the Tehsil headquarters, is spread out over an area of 50 acres. At the time of Independence its population was a meagre 3,500, which by 1961 had shot up to 9,545. This great rise was partly accounted for by large scale settlement of people migrating from India. The increase in housing facilities has not, however, kept pace with phenomenal growth in population.

To the south-west of Lyallpur, the township is situated at a distance of 28 miles from the district headquarters. It is connected with a first class metalled road with the latter. The only means of communication is through roads and a large number of bus companies, including the Government Transport cater for the ever-growing public needs. Transport of commodities takes place mainly through trucks.

In 1951 the population was 6,762 which by 1961 had increased upto 9,545.

Local Government is the responsibility of a Town Committee of 13 members, four out of which are nominated.

The township is supplied with electricity and the drinking water is obtained mainly through hand-pumps. Water thus obtained, however, is not always free from impurities. Hence the plans of constructing a water works are actively under consideration.

There are four Primary and one High school for boys and one Anglo-Vernacular Middle school for girls. There are plans for Higher Secondary school for boys and a High school for girls.

A grain market has been newly constructed which has already started functioning.

CHAPTER 4

LYALLPUR CITY

4.1 LOCATION.

The Lyallpur City, sprawling over an area of 29.12 square miles, lies in the heart of the Lower Chenab Canal Organization area, and is the Headquarter of Lyallpur District. It was established in 1890.

4.2 POPULATION.

The population of the city which was 1,79,144 in 1951 has soared up to the staggering figure of 4,25,248 by 1961 of which 2,39,267 were Males and 1,85,981 Females. The influx of industrial labour, and refugees from India has contributed largely to this increase of 137% in the total population during the last decade, thus making Lyallpur the 5th Largest city in Pakistan in order of population.

4.3 IMPORTANT BAZARS.

The old town at the time of establishment was 3 square miles and with the Clock Tower in the centre had 8 important Bazars, namely—

- (1) Katchery Bazar—most important Bazar leading to the District Courts and is the Chief Commercial Centre;
- (2) Rail Bazar—which has gained importance due to the construction of various cloth markets;
- (3) Karkhana Bazar—leading to the Factory Area. It is a great market of Hand-loom cloth;
- (4) Montgomery Bazar;
- (5) Jhang Bazar;
- (6) Bhawana Bazar;

(7) Aminpur Bazar; and

(8) Chiniot Bazar.

Due to the influx of industrial labour important new *Abadis* such as Peoples Colony, Ghulam Mohd Abad, Labour Colony, Mohalla Afghan Abad, Jhang Road, Market Area and Kohinoor Textile Mills etc., have been established after Independence. Extensions are still going on all sides.

4.4 MEANS OF COMMUNICATIONS.

The city is well connected with important cities of the Province by road, rail and air. One railway track and seven main highways spread out from the city linking it with other communication centres like Lahore, Sargodha and Sheikhupura. In addition, regular P.I.A. flights connect it with Multan, Rawalpindi, Lahore, Quetta and Karachi.

Within the city the Omni Bus Service connects various new *Abadis*. The important routes being Peoples Colony to Muhammadpura, Peoples Colony to Ghulam Mohd Abad, Clock Tower to Labour Colony and Clock Tower to Bole di Jhughi. For the convenience of the rural public local bus service plies upto 12 miles from the city.

4.5 LOCAL ADMINISTRATION.

The city is administered by a first class Municipal Committee with a budget of approximately a crore of rupees. There are 30 Union Committees in the City. The executive head of the Municipal Committee is the Chairman who is a Senior P.C.S. Officer.



Agricultural University, Lyallpur—the only University of its kind in the country established to revolutionize agriculture on Western lines.

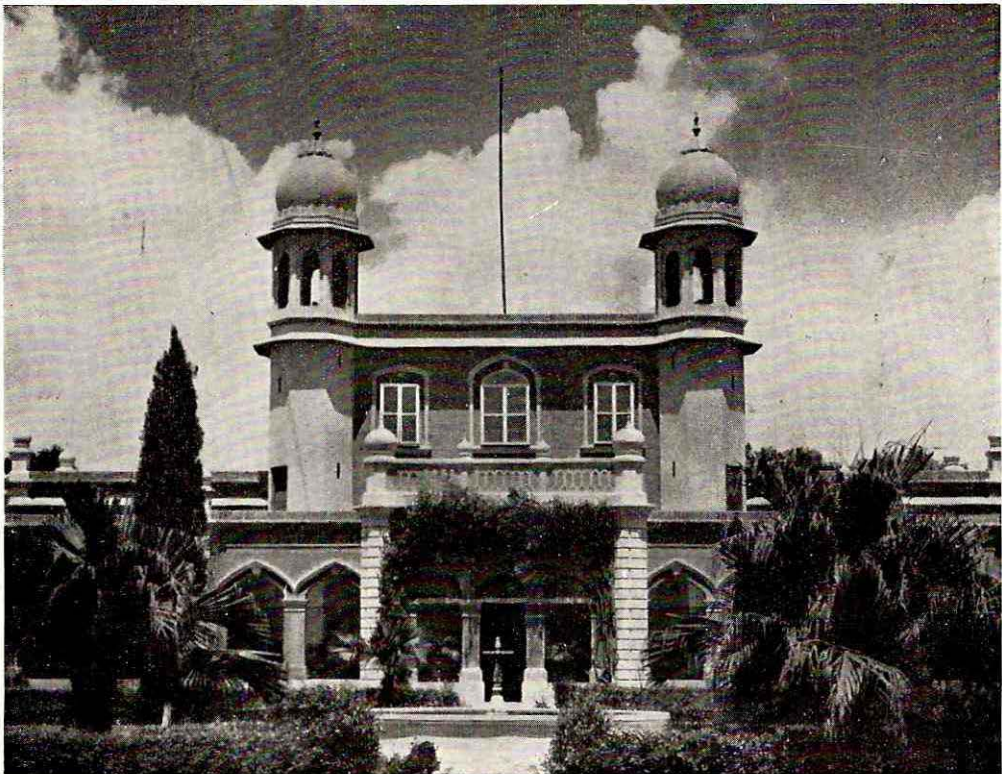

District Council Hall, Lyallpur—meeting place of Basic Democrats.

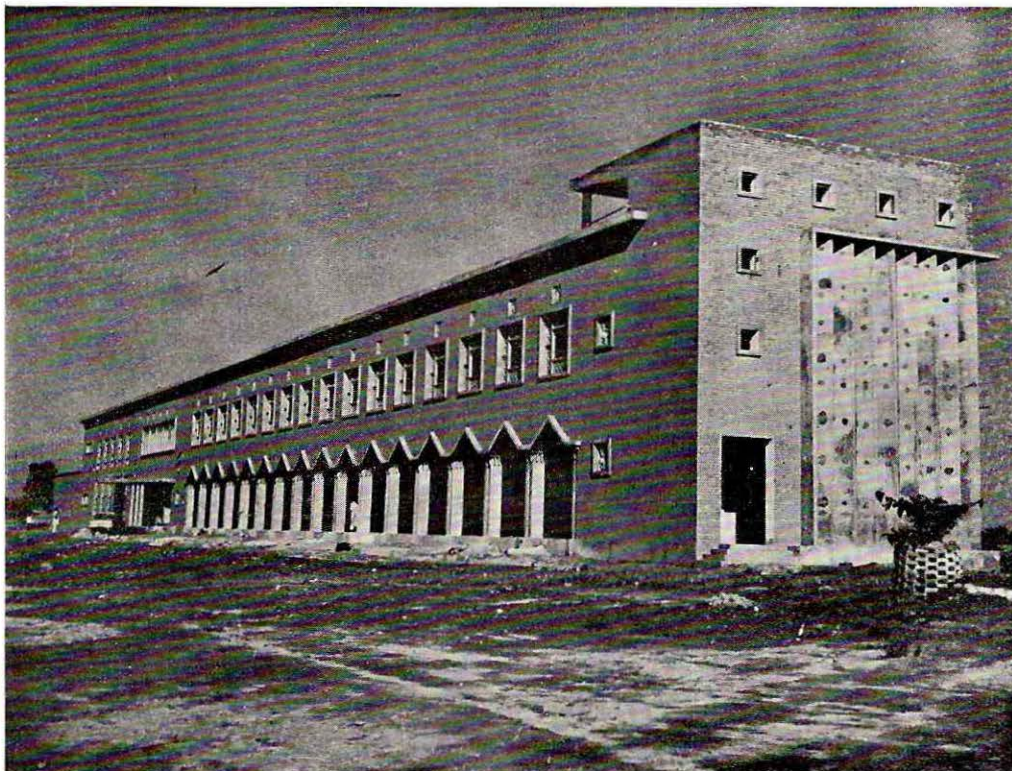

Institute of Textile Technology, Lyallpur.

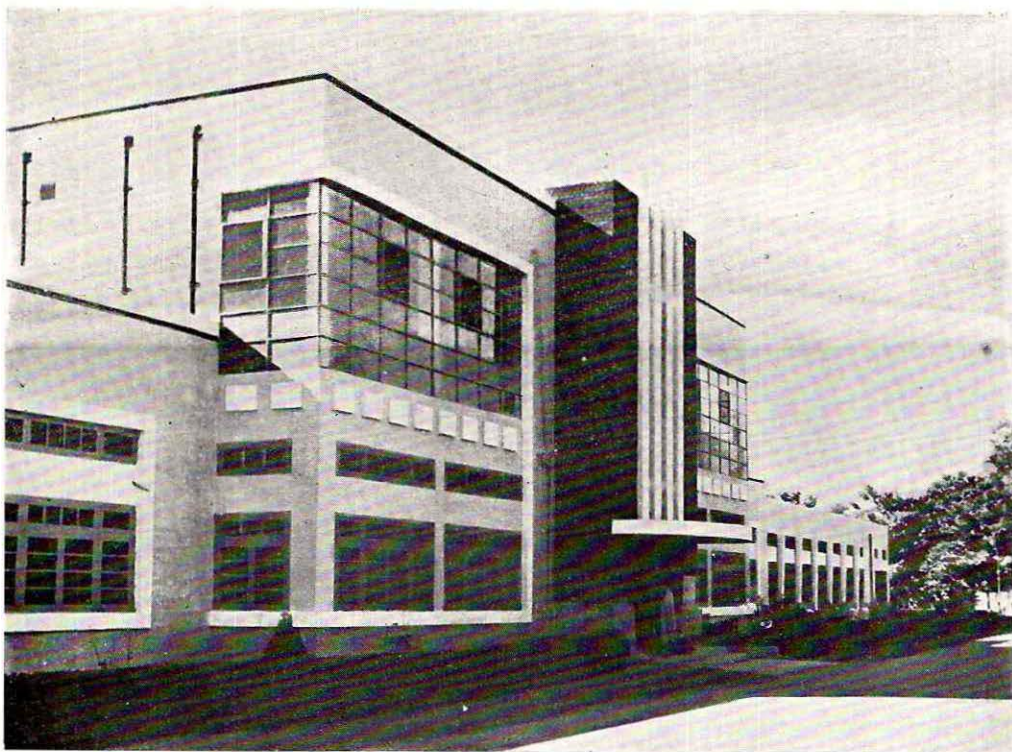

District Headquarters Hospital, Lyallpur—Provides medical relief for the poor and rich.

4.6 WATER AND ELECTRICITY ARRANGEMENTS.

The sub-soil water of the town being brackish, the town depends for its water supply on works, providing filtered canal water, either through a sedimentary process or through tube-wells. There is, therefore no water-shortage in Lyallpur. Adequate electricity is supplied by the WAPDA, and the city is criss-crossed by 80 miles of electric lines.

4.7 EDUCATION.

Lyallpur is well served by educational institutions. There are 3 Degree Colleges, two Intermediate Colleges for boys, one Technical Institute, a Training College for teachers and an Institute of Textile Technology. There is also a Government Degree College for girls.

An Agricultural University has recently been set up and the Punjab Agricultural Institute which was previously affiliated to the Punjab University is now governed by this University. There are 15 High Schools including 2 for girls. Besides, there are 100 Primary Schools for boys and girls and 4 Middle Schools.

4.8 MEDICAL ARRANGEMENTS.

There is a District Headquarter Hospital with 125 beds and a separate independent ward for ladies. There are 2 T. B. Hospitals. There is also 1 National *Zanana* Maternity Hospital in Jinnah Colony with 25 beds. Another Maternity Hospital is

located on Salarwala Distributory near the Chartered Bank. In addition there are 12 Dispensaries, 9 Maternity and Child Welfare Centres and 25 Vaccination Centres.

4.9 IMPORTANT FEATURES.

Lyallpur has become prominent amongst the cities of Pakistan due to its phenomenal industrial development of which the Textile Industry comprising 9 giant Mills including the Kohi-Noor Mills, the biggest Textile Mill in Pakistan—is the main stay. The other major industries of the city are Cotton-ginning, Rice and Grain processing, Vegetable Oils, Silk, Agricultural implements, Fertilizers and Hosiery goods. More than 80,000 people are employed by those mills.

4.10 HOTELS AND RESTAURANTS.

There are about 100 hotels, most important being Grand Hotel in Katchery Bazar, the New Kashmir Hotel near Clock Tower and the Alhamrah Hotel in Rail Bazar.

4.11 PLACES OF INTEREST.

Darbar Lasuri Shah in Jhang Bazar and the Mausoleum of Baba Noor Shah in Pacca Mari may be mentioned as places of public interest. Annual *Urs* is held at these places in March and July respectively.

4.12 PRESS.

Six Dailies and 10 Weeklies are published from Lyallpur City. The dailies have a fair circulation. The Weeklies cover a variety of subjects and interests.

DISTRICT CENSUS REPORT

LYALLPUR

PART-II

GENERAL TABLES

COMPILED IN THE OFFICE OF
THE DIRECTOR OF CENSUS
WEST PAKISTAN
LAHORE

PART II

II-1

TABLE I—TEMPERATURE (YEAR 1960)

	Months	Mean 8 A.M.	Mean Maximum	Mean Minimum	Range	Mean Humidity 8 A. M.	Mean Cloud 8. A.M.	Rainfall (in inches)	
1	January	.. 41.3	66.7	39.5	27.2	91	2.1	0.87	1
2	February	.. 51.0	80.1	48.8	31.3	82	2.1	0.00	2
3	March	.. 57.6	77.6	53.8	23.8	76	3.1	2.40	3
4	April	.. 68.3	89.2	61.0	28.2	58	0.8	0.48	4
5	May	.. 80.9	103.2	71.5	31.7	43	1.1	0.00	5
6	June	.. 87.9	106.8	81.2	25.6	—	1.4	0.70	6
7	July	.. 85.6	98.6	82.1	16.5	77	2.4	3.47	7
8	August	.. 84.9	99.2	82.4	16.8	79	2.5	2.39	8
9	September	.. 82.3	98.6	77.4	21.2	66	0.4	1.42	9
10	October	.. —	93.3	62.7	30.6	—	0.0	0.00	10
11	November	.. 76.7	81.6	49.3	32.3	75	1.1	0.00	11
12	December	.. 41.8	71.8	40.4	31.4	85	1.5	1.09	12
	Mean	.. 63.2	83.8	62.5	26.3	59	1.5	1.68	

Source :—Meteorological Department.

TABLE 2—RAINFALL (IN INCHES)

Months		1947-48	1948-49	1949-50	1950-51	1951-52	1952-53	
1	July ..	0.58	5.11	3.10	5.79	1.85	3.64	1
2	August ..	2.61	3.75	2.73	3.65	3.45	1.46	2
3	September ..	0.55	0.17	0.44	2.89	—	—	3
4	October ..	—	0.03	—	—	—	—	4
5	November ..	—	0.20	—	—	0.33	—	5
6	December ..	0.01	0.46	—	—	—	—	6
7	January ..	0.51	0.01	1.49	0.56	0.26	0.35	7
8	February ..	0.40	1.09	0.40	0.04	0.08	—	8
9	March ..	0.45	0.87	0.83	1.27	0.91	—	9
10	April ..	0.81	—	0.19	0.62	—	0.09	10
11	May ..	—	0.02	0.52	0.81	0.31	0.44	11
12	June ..	1.54	0.95	0.02	0.35	0.97	0.59	12
13	July to September ..	3.74	9.03	6.27	12.33	5.30	5.10	13
14	October to December	0.01	0.69	—	—	0.33	—	14
15	January to March ..	1.36	1.97	2.72	1.87	1.25	0.35	15
16	April to June ..	2.35	0.97	0.73	1.78	1.28	1.12	16

TABLE 2—RAINFALL (IN INCHES)

	1953-54	1954-55	1955-56	1956-57	1957-58	1958-59	1959-60	Months	
1	2.71	2.52	2.61	6.71	1.28	3.71	6.11	July	1
2	4.11	0.57	6.32	4.24	3.74	2.83	3.14	August	2
3	3.06	3.05	0.56	0.22	0.03	2.74	3.06	September	3
4	—	0.02	0.04	0.86	0.17	0.12	0.27	October	4
5	0.03	—	—	—	1.10	0.02	0.21	November	5
6	0.01	—	0.13	—	1.70	1.36	—	December	6
7	0.13	0.02	0.70	1.33	0.02	0.81	—	January	7
8	2.15	0.17	0.04	0.33	0.07	0.28	—	February	8
9	0.05	—	1.93	1.72	0.06	0.45	—	March	9
10	0.06	0.06	0.61	1.19	0.05	0.27	—	April	10
11	0.33	1.05	—	0.43	—	1.16	—	May	11
12	0.99	0.18	0.40	0.50	0.04	0.04	—	June	12
13	9.88	6.14	9.49	11.17	5.05	9.28	12.31	July to September	13
14	0.04	0.02	0.17	0.86	2.97	1.50	0.48	October to December	14
15	2.33	0.19	2.67	3.38	0.15	1.54	—	January to March	15
16	1.38	1.29	1.01	2.12	0.09	1.47	—	April to June	16

Source : Season and Crops Report, Government of West Pakistan.

TABLE 3—ACRES UNDER CROPS

	Year	Rice	Wheat	Barley	Jowar	Bajra	Gram	Other Cereals	
1	1947-48	.. 17603	683271	12836	4005	24692	124933	864	1
2	1948-49	.. 18296	713276	13247	4813	28581	132639	1890	2
3	1949-50	.. 18691	696173	14946	13529	28731	133427	4194	3
4	1950-51	.. 15684	680617	10843	5287	24648	136284	1307	4
5	1951-52	.. 17376	698550	10116	5382	21564	124294	846	5
6	1952-53	.. 18668	621447	10447	6580	21138	114488	755	6
7	1953-54	.. 27064	651725	13204	14974	28777	125595	1419	7
8	1954-55	.. 24491	643648	12139	8623	19367	133503	1315	8
9	1955-56	.. 23726	680465	11901	5853	18424	154027	987	9
10	1956-57	.. 22926	723385	12726	5444	23085	133083	1417	10
11	1957-58	.. 25701	719000	13158	4662	19295	132046	1051	11
12	1958-59	.. 24981	737948	14811	5213	16264	128179	1105	12
13	1959-60	.. 24160	767652	14004	6114	16447	131139	1279	13

TABLE 3—ACRES UNDER CROPS

	Mung and Mash	Peas, Moth and other pulses	Oilseeds	Sugar- cane	Cotton	Indigo	Total Area Cropped	Area of Crops Failed	Year	
1	6091	5224	31547	65551	328682	—	1788158	42300	1947-48	1
2	6696	4457	44201	70108	323804	—	1857964	33069	1948-49	2
3	7147	5475	42619	80528	307562	—	1869965	22961	1949-50	3
4	5554	5690	74775	82111	241476	—	1794198	76084	1950-51	4
5	4790	5585	59697	83567	232108	—	1728116	30394	1951-52	5
6	3978	7658	39125	111650	283686	—	1734474	40916	1952-53	6
7	5809	10732	60723	133921	254425	—	1862121	26171	1953-54	7
8	4424	9830	89944	145478	243884	—	1847823	25264	1954-55	8
9	3513	10477	78856	136260	267729	—	1913547	54063	1955-56	9
10	4732	9769	73314	147614	247874	—	1933117	17845	1956-57	10
11	4171	9780	72713	169787	232913	—	1923100	47140	1957-58	11
12	2631	9831	80389	174977	216605	—	1963829	17088	1958-59	12
13	2778	9868	76251	164925	224731	—	1994357	19375	1959-60	13

Source: Season and Crops Report, Government of West Pakistan.

TABLE 4—CO-OPERATIVE SOCIETIES SHOWING THE POSITION AS FROM 1947 TO 1960

Particulars	Year	Credit			Supply and Sale	Production and labour	Thrft.
		Central	Primary Agri-cultural	Primary Non-agri-cultural			
Number of Societies	1947	2	639	29	5	3	100
	1948	2	637	29	6	3	101
	1949	2	633	29	9	3	102
	1950	2	632	30	14	3	86
	1951	2	630	30	14	3	87
	1952	2	626	29	14	3	86
	1953	2	626	31	14	3	84
	1954	2	649	32	15	4	89
	1955	2	682	32	15	4	92
	1956	2	725	33	13	4	95
	1957	2	777	38	12	4	100
	1958	2	783	38	10	4	101
	1959	2	792	45	10	3	105
	1960	2	803	40	10	5	108
Number of Members	1947	1024	22449	650	1199	198	1821
	1948	1031	22301	652	1854	202	1809
	1949	1048	21645	652	2030	112	1813
	1950	1085	21218	660	2968	115	1492
	1951	1084	21180	662	2932	105	1530
	1952	873	21323	693	2935	105	1570
	1953	957	21419	762	2978	106	1662
	1954	1074	22344	820	3060	143	1704
	1955	954	23436	862	3064	143	1799
	1956	976	25228	872	3025	143	1834
	1957	1039	27119	1062	2765	139	1858
	1958	1085	27947	1150	2155	140	1872
	1959	1119	29163	1210	2149	88	1934
	1960	1131	30469	1445	2171	134	1969

TABLE 4—CO-OPERATIVE SOCIETIES SHOWING THE POSITION AS FROM 1947 TO 1960

	Consolidation (area in acres)	Better farm- ing (area in acres)	Stock breed- ing (number of cattles)	Moral improve- ment	Miscel- laneous	Year	Particulars	
1	—	39 (16278)	40 (3472)	196	48	1947	Number of Societies	1
2	—	38 (14031)	40 (3297)	196	48	1948		2
3	—	38 (14417)	40 (3244)	196	49	1949		3
4	—	38 (17782)	40 (3645)	196	47	1950		4
5	—	39 (18899)	40 (3727)	196	47	1951		5
6	—	41 (23619)	40 (3871)	196	49	1952		6
7	—	43 (23645)	40 (3957)	198	204	1953		7
8	—	45 (23858)	41 (3978)	198	59	1954		8
9	—	46 (24570)	42 (4066)	203	63	1955		9
10	—	49 (9234)	44 (4030)	206	66	1956		10
11	—	52 (9973)	44 (4121)	222	92	1957		11
12	—	55 —	44 (4162)	228	95	1958		12
13	—	55 —	46 (4154)	239	84	1959		13
14	—	54 —	48 (4288)	244	89	1960		14
15	—	(825)	(1295)	11052	4579	1947	Number of Members	15
16	—	(873)	(1273)	10539	4272	1948		16
17	—	(874)	(1271)	10566	4804	1949		17
18	—	(869)	(1274)	10619	4890	1950		18
19	—	(747)	(1222)	10685	5035	1951		19
20	—	(805)	(1246)	9774	5599	1952		20
21	—	(830)	(1241)	9708	22975	1953		21
22	—	(870)	(1285)	9815	6723	1954		22
23	—	(925)	(1284)	9957	6937	1955		23
24	—	(1024)	(1331)	10157	8263	1956		24
25	—	(1147)	(1326)	11566	8857	1957		25
26	—	(1225)	(1323)	13748	9959	1958		26
27	—	(1238)	(1465)	15824	10160	1959		27
28	—	(1226)	(1519)	16395	10536	1960		28

Source : Registrar Co-operative Societies.

TABLE 5—FORESTS

FORESTS		1947-48		1948-49		1949-50		1950-51	
		Under Forest Department (Acres)	Under District Management (Acres)	Under Forest Department (Acres)	Under District Management (Acres)	Under Forest Department (Acres)	Under District Management (Acres)	Under Forest Department (Acres)	Under District Management (Acres)
Lyallpur District									
1	Reserved	—	—	—	—	—	—	—	—
2	Unclassed	—	—	—	—	—	—	—	—
3	Protected	—	—	—	—	—	—	2970	—
4	Section 38	—	—	—	—	—	—	—	—
Total		—	—	—	—	—	—	2970	—

FORSTS		1954-55		1955-56		1956-57		1957-58	
		Under Forest Department (Acres)	Under District Management (Acres)	Under Forest Department (Acres)	Under District Management (Acres)	Under Forest Department (Acres)	Under District Management (Acres)	Under Forest Department (Acres)	Under District Management (Acres)
1	Reserved	—	—	—	—	—	—	—	—
2	Unclassed	—	—	—	—	—	—	—	—
3	Protected	2970	—	2970	—	2970	—	2970	—
4	Section 38	—	—	—	—	—	—	—	—
Total		2970	—	2970	—	2970	—	2970	—

TABLE 5—FORESTS

1951-52		1952-53		1953-54		FORESTS
Under Forest Department (Acres)	Under District Management (Acres)	Under Forests Department (Acres)	Under District Management (Acres)	Under Forest Department (Acres)	Under District Management (Acres)	
1	—	—	—	—	—	Reserved
2	—	—	—	—	—	Unclassed
3	2970	2970	—	2970	—	Protected
4	—	—	—	—	—	Section 38
2970		2970		2970		Total

1958-59		1959-60		1960-61		FORESTS
Under Forest Department (Acres)	Under District Management (Acres)	Under Forest Department (Acres)	Under District Management (Acres)	Under Forest Department (Acres)	Under District Management (Acres)	
1	—	—	—	—	—	Reserved
2	—	—	—	—	—	Unclassed
3	2970	2970	—	2970	—	Protected
4	—	—	—	—	—	Section 38
2970		2970		2970		Total

Source: Forest Department.

TABLE 6—SMALL SCALE INDUSTRIES

Serial No.	Name of the Industry	No. of small Industries establish-ment	Total labour employed	Average labour per factory	Total produc-tion (value only)	Average annual production per factory (value only)
I	Food	13	50	3.8	516937	39764.4
	1. Fruit Canning and Preser- vation.	5	25	5.0	127132	25426.4
	2. Grain and Rice Milling ..	5	14	2.8	362400	72480.0
	3. Cereal Manufacturing ..	1	11	11.0	27405	27405.0
	4. Dairy Products ..	2	—	—	—	—
II	Drinks and Beverages	1	6	6.0	80000	80000.0
	1. Manufacture of Soft Drinks	1	6	6.0	80000	80000.0
III	Textiles	831	8342	10.0	25070270	90168.8
	1. Small Textile Industries (Handloom and Power- loom.)	645	6100	9.5	15815008	24519.4
	2. Carpets and Rugs ..	2	73	36.5	87180	43690.0
	3. Bleaching, Dyeing, Printing and Finishing of Textile.	30	775	25.8	2554343	85144.7
	4. Narrow Fabrics including Nala Pranda.	4	57	14.2	206440	61610.0
	5. Knitted Goods ..	142	1243	8.7	5909367	41615.2
	6. Thread and Thread Ball ..	7	74	10.6	477932	68276.0
	7. Tilla and Zari Product ..	1	20	20.0	20000	30000.0
	8. Misc. Textiles Industries Including Durries, etc.	—	—	—	—	—
IV	Footwear, Apparel, Leather Products, etc.	7	80	11.4	241079	34439.0
	1. Footwear except Rubber Footwear.	4	28	7.0	89620	22405.0
	2. Rubber Footwear ..	2	55	27.5	135559	67779.5
	3. Leather Products ..	1	7	7.0	15900	15900.0
V	Furniture and Fixture and Wood Products.	9	75	8.3	249715	27746.1
	1. Furniture and Fixture ..	8	56	7.0	230815	28851.9
	2. Misc. Wood Products ..	1	19	19.0	18900	18900.0
VI	Printing and Publishing	9	131	14.6	401602	44622.4
	1. Printing Presses ..	7	125	17.9	311690	44527.1
	2. Paper Stationery ..	2	6	3.0	89912	44956.0
VII	Chemicals	65	281	4.3	4498148	69203.2
	1. Pigments ..	2	6	3.0	31520	15760.0
	2. Paints & Varnishes ..	1	—	—	—	—
	3. Pharmaceuticals .. (unani ayurvedic)	2	5	2.5	11000	5500.0
	4. Perfumes and cosmetics ..	2	7	3.5	47896	23948.0
	5. Soap ..	52	181	3.5	2358004	45346.2
	6. Chemical Perparation ..	2	38	19.0	709410	354705.0
	7. Candles Manufacturing ..	1	—	—	5000	5000.0
	8. Oil Milling ..	3	74	24.6	1335318	445106.0

TABLE 6—SMALL SCALE INDUSTRIES—Contd.

Serial No.	Name of the Industry	No. of small Industries establishment	Total labour employed	Average labour per factory	Total production (value only)	Average annual production per factory (value only)
VIII	Ceramics and Non-Metallic Mineral Products.	6	18	3.0	55845	9307.5
	1. Structural Clay Products ..	1	4	4.0	6750	6750.0
	2. Sodium, Silicate ..	1	8	8.0	28000	28000.0
	3. Pottery Manufacturing ..	1	—	—	—	—
	4. Mirrors Cooking Glass ..	1	2	2.0	10000	10000.0
	5. Slates ..	2	4	2.0	11095	5547.5
IX	Light Engineering ..	10	56	5.6	437300	43730.0
	1. Sanitary Fittings ..	1	5	5.0	25000	25000.0
	2. Trunks and Suit-cases ..	7	22	3.1	352290	50327.1
	3. Nuts, Bolts etc. ..	1	14	14.0	44010	44010.0
	4. Misc. Hardware ..	2	15	7.5	16000	8000.0
X	Machinery/except Electrical Machinery.	35	411	11.8	1834065	—
	1. Agriculture Implements and Machinery.	10	151	15.1	914109	91410.9
	2. Oil Engines and Spares ..	2	5	2.5	22000	11000.0
	3. Textile Machinery and Spares ..	14	169	12.0	607292	43378.0
	4. Sewing Machine Spares ..	3	39	13.0	76277	25425.6
	5. Misc. Machinery N.O.S. ..	6	47	7.8	214387	17725.0
XI	Electrical Machinery apparatus and appliance.	4	27	6.8	70900	600.0
	1. Electric Fan ..	1	12	12.0	600	600.0
	2. Radio Parts ..	1	8	8.0	45300	45300.0
	3. Electric Repair Shop ..	2	7	3.5	25000	12500.0
XII	Transport Equipment ..	4	121	30.2	314672	78668.0
	1. Repairing and Servicing of vehicles. ..	3	95	31.6	256482	85494.0
	2. Cycles Parts ..	1	26	26.0	58190	5819.0
XIII	Plastic and products ..	2	10	5.0	19575	9787.5
	1. Plastic Goods ..	2	10	5.0	19575	9787.5
XIV	Miscellaneous Industries ..	3	24	8.0	117032	39010.6
	1. Ice Manufacturing ..	—	—	—	—	—
	2. Weights and Scales ..	1	18	12.0	106432	106482.0
	3. Novelties, etc. ..	1	2	2.0	5000	5000.0
	4. Kite Manufacturing ..	1	4	4.0	5600	5600.0

Source : Small Scale Industries, West Pakistan.

TABLE 7—PUBLIC ELECTRIC SUPPLY UNDERTAKINGS

Particulars	Name of Towns & Villages	System of supply AC or DC	Rural/ Urban	Remarks
1. Lyallpur Sub-Division No. II (under XEn 1st Lyallpur)	1. Lyallpur ..	AC 3 phase 400V	Urban	
	2. Chak No. 201RB Talawan ..	Ditto	Rural	
	3. Chak No. 203RB Malihpur ..	Ditto	Do.	
	4. Chak No. 203RB Manawala ..	Ditto	Do.	
	5. Chak No. 204RB ..	Ditto	Do.	
	6. Chak No. 208RB ..	Ditto	Do.	
	7. Chak No. 209RB ..	Ditto	Do.	
	8. Chak No. 197RB Baghiwala ..	Ditto	Do.	
	9. Chak No. 198RB Munianwala ..	Ditto	Do.	
	10. Chak No. 199RB Gatwal ..	Ditto	Do.	
	11. Chak No. 200RB Lathiawala ..	Ditto	Do.	
	12. Chak No. 66RB Dhandra ..	Ditto	Do.	
	13. Chak No. 241IB Chandil Singhwala ..	Ditto	Do.	
	14. Chak No. 231IB ..	Ditto	Do.	
	15. Chak No. 214 Dhudiwala ..	Ditto	Do.	
	16. Chak No. 221IB ..	Ditto	Do.	
2. Tandlianwala Sub-Division (under XEn 2nd Lyallpur)	17. Tandlianwala ..	Ditto	Urban	
	18. Chak No. 411GB ..	Ditto	Rural	
	19. Chak No. 410GB ..	Ditto	Do.	
	20. Chak No. 408GB ..	Ditto	Do.	
	21. Chak No. 407GB ..	Ditto	Do.	
	22. Chak No. 421GB ..	Ditto	Do.	
	23. Pindi Sh. Musa ..	Ditto	Do.	
	24. Chak No. 541GB ..	AC single phase	Do.	
3. Gojra Sub-Division (under XEn 2nd Lyallpur).	25. Gojra ..	AC 3 phase 400V	Urban	
	26. Chak No. 354JB Qudrabad ..	Ditto	Rural	
	27. Chak No. 424JB Montgomery- wala. ..	Ditto	Do.	
	28. Chak No. 349JB Satrh ..	Ditto	Do.	
	29. Chak No. 365JB Katcha Gojra ..	Ditto	Do.	
	30. Chak No. 423JB Sajjanpur Adda ..	Ditto	Do.	
	31. Chak No. 350JB Loharianwala ..	Ditto	Do.	
	32. Chak No. 296JB Jaffapur ..	Ditto	Do.	
	33. Chak No. 353JB Mehdiabad ..	Ditto	Do.	
	34. Chak No. 364JB Shamshipur ..	Ditto	Do.	
	35. Chak No. 361JB Kaliandass ..	Ditto	Do.	
	36. Chak No. 415JB Chandarky ..	Ditto	Do.	
	37. Chak No. 352 JBNathasar ..	Ditto	Do.	
	38. Chak No. 416JB Sodi ..	Ditto	Do.	
	39. Chak No. 45GB Pul ..	Ditto	Do.	
	40. Chak No. 228GB Naradada ..	Ditto	Do.	
	41. Chak No. 51GB Khushpur ..	AC single phase	Do.	
4. Chak Jumra Sub-Division (under XEn 2nd Lyallpur).	42. Chak Jumra ..	Ditto	Urban	
	43. Chak No. 188RB Nalewala ..	Ditto	Rural	
	44. Chak No. 192 Resulpur ..	AC single phase	Do.	
	45. Chak No. 192RB Kaloowan ..	Ditto	Do.	
	46. Chak No. 189RB Carry ..	Ditto	Do.	
	47. Chak No. 164RB Masesh ..	Ditto	Do.	
	48. Chak No. 165RS Jandawali ..	AC 3 phase 400V	Do.	
	49. Chak No. 266RB Khurrianwala ..	Ditto	Do.	
	50. Chak No. 73 Karianwala ..	Ditto	Do.	
	51. Chak No. 72 Dahmniwala ..	Ditto	Do.	
	52. Chak No. 72 Tibbi ..	AC single phase	Do.	
	53. Chak No. 187 Katcha Jumra ..	AC 3 phase 400V	Do.	

TABLE 7—PUBLIC ELECTRIC SUPPLY UNDERTAKINGS—Contd.

Particular	Name of Towns & Villages	System of supply AC or DC	Rural/ Urban	Remarks
	54. Chak No. 187 Baloowana ..	AC single phase	Do.	
	55. Chak No. 190 Karray Kalan ..	Ditto	Do.	
	56. Chak No. 190 Karray Khurd ..	Ditto	Do.	
	57. Chak No. 195 Jandanwala ..	AC 3 phase 400V	Rural	
	58. Chak No. 107 Paharang ..	AC single phase	Do.	
	59. Chak No. 109 Nilanwala ..	AC 3 phase 400V	Do.	
	60. Chak No. 108 Khichian ..	Ditto	Do.	
	61. Chak No. 105 Qaziwala ..	AC single phase	Do.	
	62. Chak No. 110 Deputywala ..	AC 3 phase 400V	Do.	
	63. Chak No. 110 Babewala ..	Ditto	Do.	
	64. Chak No. 103 Barnala ..	Ditto	Do.	
	65. Chak No. 102JB Burj ..	Ditto	Do.	
	66. Chak No. 102JB Burj Mandi ..	Ditto	Do.	
	67. Chak No. 100 Bange Chak ..	AC single phase	Do.	
	68. Chak No. 132 Sahowala ..	AC 3 phase 400V	Do.	
	69. Chak No. 124 Behlolpur Khurd ..	AC single phase	Do.	
	70. Chak No. 124 Behlolpur Kalan ..	AC 3 phase 400V	Do.	
	71. Chak No. 125EB Ladhar ..	Ditto	Do.	
	72. Chak No. 124 Eropian ..	AC single phase	Do.	
	73. Chak No. 139 Ghami ..	AC 3 phase 400V	Do.	
	74. Chak No. 126 Paharang ..	Ditto	Do.	
5. Jaranwala	75. Jaranwala ..	AC 3 phase 400 V	Urban	
Sub-Division	76. Chak No. 355GB ..	Ditto	Rural	
(under Xen	77. Chak No. 354GB ..	Ditto	Do.	
1st Lyallpur).	78. Chak No. 353GB ..	Ditto	Do.	
	79. Chak No. 126GB Sheen Ana ..	Ditto	Do.	
	80. Chak No. 126GB of Raja ..	AC single phase	Do.	
	Khushal Khan.			
	81. Chak No. 125GB ..	AC 3 phase 400V	Do.	
	82. Chak No. 124GB ..	Ditto	Do.	
	83. Chak No. 59GB ..	Ditto	Do.	
	84. Chak No. 61GB ..	Ditto	Do.	
	85. Chak No. 235GB ..	Ditto	Do.	
	86. Chak No. 236GB ..	Ditto	Do.	
	87. Chak No. 237GB ..	Ditto	Do.	
	88. Chak No. 237GB Tarrar ..	Ditto	Do.	
	88. Chak No. 238GB ..	Ditto	Do.	
	89. Chak No. 120GB ..	Ditto	Do.	
	90. Chak No. 21GB ..	Ditto	Do.	
	91. Chak No. 239GB ..	Ditto	Do.	
	92. Chak No. 127 GB ..	Ditto	Urban	
	93. Toba Take Singh ..	Ditto	Do.	
	94. Chak No. 327JB Bhaler ..	Ditto	Rural	

Source: WAPDA.

TABLE 8—REST HOUSES

Serial No.	Department to which Rest House belongs	Name of the place	Accommodation	Remarks
1	Irrigation	Mongi	2 sets	Demolished
2	Ditto	Moursipur	2 sets	
3	Ditto	Sunari	2 sets	
4	Ditto	Ghakkar	1 set	
5	Ditto	Bhagat	2 sets	
6	Ditto	Khekha	1 set	The general condition of the Bungalow is bad due to the Thur-Sem
7	Ditto	Bacharianwala	1 set	
8	Ditto	Dhaular	1 set	
9	Ditto	Darsana	1 set	
10	Ditto	Janiwala	1 set	
11	Ditto	Akalwala	1 set	
12	Ditto	328 J.B.	2 sets	
13	Ditto	Mehr-Shah	2 sets	
14	Ditto	Jarola	1 set	
15	Ditto	Darkhana	1 set	
16	Ditto	Dhaman	1 set	
17	Ditto	Tawan	1 set	
18	Ditto	Pacca Anna	1 set	
19	Ditto	Sultan Pur	2 sets	
20	Ditto	Dola	1 set	
21	Ditto	Lyallpur	4 sets	The general condition of the Bungalow is bad due to the Thur-Sem
22	Ditto	Salarwala	1 set	
23	Ditto	Sialwala	2 sets	
24	Ditto	Khano Anna	2 sets	
25	Ditto	Radu Koro	1 set	
26	Ditto	Giddar-wala	2 sets	
27	Ditto	Saring-wala	1 set	
28	Ditto	Miranwala	1 set	
29	Ditto	Niwan	1 set	
30	Ditto	Narwala	1 set	
31	Ditto	Thikari-wala	1 set	The general condition of the Bungalow is bad due to the Thur-Sem
32	Ditto	Kot Khuyar	2 sets	
33	Ditto	Beranwala	1 set	
34	Ditto	Attar-wali	1 set	
35	Ditto	Madu-Anna	1 set	
36	Ditto	Badwala	1 set	
37	Ditto	Buchiana	3 sets	
38	Ditto	Satiana	2 sets	
39	Ditto	Jaso-Anna	1 set	
40	Ditto	Awagat	1 set	
41	Ditto	Paulani	1 set	The general condition of the Bungalow is bad due to the Thur-Sem
42	Ditto	Burala	1 set	
43	Ditto	Frida	1 set	
44	Ditto	Lundianwala	1 set	
45	Ditto	Jaranwala	2 sets	
46	Ditto	Akwana	1 set	
47	Ditto	Dangali	1 set	
48	Ditto	Sarwar-wali	1 set	
49	Ditto	Rodala	1 set	
50	Ditto	Samundri	1 set	

Demolished, unfit for use
Ditto

TABLE 8—REST HOUSES—Contd.

Serial No.	Department to which Rest House belongs	Name of the place	Accommodation	Remarks
51	Rodala	Bahlak	1 set	
52	Ditto	Garh	1 set	
53	Ditto	Kajuani	1 set	
54	Ditto	Khai	1 set	
55	Ditto	Narang	1 set	
56	Ditto	Tarkhani	1 set	
57	Ditto	Kahna	1 set	
58	Ditto	Khiddar-wala	1 set	
59	Ditto	Murid-wala	1 set	
60	P.W.D.	Lyallpur	3 sets	
61	Civil	Lyallpur	4 sets	
62	P.W.D.	Kamalia	2 sets	
63	P.W.D.	Pirmahal	2 sets	
64	Civil	Samundri	2 sets	
65	Civil	Gojra	1 set	
66	Civil	Tandalianwala	1 set	
67	Civil	Jaranwala	1 set	
68	Civil	Dijkot	2 sets	
69	Civil	Khurianwala	2 sets	
70	P.W.D. B & R Department	P.W.D. Rest House at Lyallpur	3 sets	Situated on metalled road, Electrified W/S arrangement has been made through municipal, both tubes and flush system provided.
71	Civil Department	Dak Bungalow at Lyallpur	2 sets	Situated on metalled road, Electrified.
72	Ditto	Civil Rest House Jaranwala	2 sets	Situated on metalled road
73	P.W.D. B & R Department	PWD Rest house at Kamalia	2 sets	Ditto
74	Civil Department	Civil Rest House Tandilian wala	2 sets	
75	Ditto	Civil Rest House, Gojra	3 sets	
76	Ditto	Civil Rest House, Sam-mundri	2 sets	
77	P.W.D. B & R Department	PWD Rest House, Pirmahal	2 sets	Situated on metalled road
78	Ditto	PWD Rest House, Shorkot	2 sets	
79	Ditto	PWD Rest House, Jhang	6 sets	Situated on metalled road, Electrified
80	Ditto	PWD Rest House, Chiniot	3 sets	Ditto
81	Civil Department	Civil Rest House, Lalian	2 sets	Ditto
82	Ditto	Civil Rest House, Bhawara	1 set	Situated on metalled road
83	Ditto	Civil Rest House, 18-Hazari	Collapsed due to flood 1959	Ditto
84	Ditto	Civil Rest House, Haveli Bahadara Shah	2 sets	Ditto
85	Ditto	Civil Rest House, Ahmed-pur.	2 sets	Ditto
86	Ditto	Civil Rest House, Kot Shakhir	2 sets	Ditto
87	Ditto	Civil Rest House, Bharrari	2 sets	Ditto
88	Ditto	Civil Rest House, Dijkot	2 sets	Condition not very good
89	Ditto	Civil Rest House, Khurianwala	2 sets	Condition is quite good

Source— D.Cs., P. W. D. B & R, Irrigation Departments.

TABLE 9—LIST OF POST OFFICES IN THE DISTRICT

Sub-office	Branch Office
Lyallpur	Challadianwala Chak 59-JB Lohl Chak 58-JB Kehala Kalan Chak 57-JB Sajjad Chak 51-JB Mullanpur Chak 52-JB Shahbazpur Chak 60-JB Dharor Chak 61-JB Baba Bakala Chak 55-JB Kohala Khurd Chak 56-JB Hargobindpur Chak 26-JB Bhatnika Chak 147-JB Munda Bath Chak 48-JB Panepur Chak 30-JB Aminpur Thatha Musta Chak 152-JB Karimpur Chak 32-JB Allahabad Chak 34-JB Probynabad Chak 35-JB Rehriabad Chak 36-JB Gardana Chak 37-JB Waroana Chak 33-JB Santpura Chak 204-RB Gatwala Sikhan Chak 208-RB Akalgarh Chak 209-RB Bajla Chak 215-RB Mohammadwala Chak 216-RB Gobindpura Chak 113-RB Thakarsinghwala 205-RB Pacca Mari Chak 207-RB Sidhupura Chak 123-JB Risala No. 12 Abbaspur Jawadi Chak 78-JB Thikriwala Chak 74-JB Bhagna Jhapal Chak 73-JB Sohal Chak 75-JB Painsara Chak 275-JB Sarhala Kalan Chak 274-JB Najuko Sarli Chak 71-JB Satiana Chak 41-JB Sarhala Khurd Chak 271-JB Muzara Chak 292-JB Malan Gondian Chak 273-JB Chhaba Gilwali Chak 69-JB Riwazabad Chak 38-JB Malkanwala Chak 238-RB Chak Chima Bajwa Chak 226-RB Nilanwala Chak 78-GB Rao Khanuana Chak 239-RB Santokhgarh Chak 76-GB Khalsapur Chak 70-JB Khushipur Chak 80-GB Pakiwan Chak 74-GB Chhani Tika Chak 72-GB
Chak Jhumra	Ahmadabad Aliabad Chak 105-JB Badruwala Chak 225-JB Bahadarpur Chak 65-RB Bahlolpur Chak 127-RB

TABLE 9—LIST OF POST OFFICES IN THE DISTRICT—*Contd.*

Sub-office	Branch Office
Chak Jhumra—<i>Contd.</i>	Balagan Chak 163-R Banga Chak 160-RB Barnala Chak 103-JB Bhakrowali Chak 136-RB Bharoke Chak 153-RB Bhopalwala Chak 159-RB Burj Chak 102-JB Sarwala Chak 13-JB Daowala Chak 146-RB Dehrh Chak 156-RB Dholanwal Chak 11-JB Faridabad Chak 110-JB Ghami Chak 139-RB Ghartal Kalan Chak 144-RB Ghartal Khurd Chak 142-RB Harmoi Chak 104-JB Inaitpur Chak 143-RB Kamalpur Chak 133-RB Katora Chak 186-RB Khanko Chak 20-JB Kot Khuda Yar Korutana Chak 24-JB Lathianwala Chak 200-RB Mahosh Chak 164-RB Malpur Chak 157-RB Matmal Chak 42-JB Muthianwala Chak 146-RB Nalewala Chak 188-RB Paharang Chak 126-RB Panwan Chak 155-RB Ransiwal 129-RB Rasulnagar Chak 192-RB Rasupur Chak 189-RB Sahuwala Chak 132-RB Salarwala Sarih Chak 193-RB Sarphatoo Chak 293-RB. Siyalwala Chak 206-RB Sohna Toba Chak 148-RB Tibbiwala Chatta Chak 147-RB
Dasuha	Bismillapur Chak 248-R-B Bandala Chak 251-RB Jahangir Kalan Chak 253-RB Kan Kalan Chak 252-RB Miani Chak 247-RB Jahangir Khurd Chak 257-RB Nawanpindi Chak 255-RB Roshanwala Chak 243-RB Harisinghwala Chak 233-RB Risalewala Chak 232-RB Kot Brandord Chak 231-RB Dhandra Chak 66-JB Mansur Chak 64-JB Leel Chak 68-JB Sidhar Chak 67-JB Salibnagar Chak 234-RB
Dijkot	Pharata Chak 258-RB Manupur Chak 528-GB

TABLE 9—LIST OF POST OFFICES IN THE DISTRICT—Contd.

Sub-office	Branch Office
Dijkol—Contd.	Bar Dharana Chak 269-RB Gurupur Chak 259-RB Maghiwal Bhuler Chak 270-RB Syedwala Chak 535-GB Babrian Chak 168-GB Harsakot Chak 165-GB Wahila Teja Chak 260-RB Qureshianwala Chak 268-RB Nau Rohtak Chak 130-GB Nagkalan Chak 265-RB Manuli Sidhuwal Chak 132-GB Jagatpur Chak 91-GB Iffatabad Chak 136-GB Gidderwala Chak 271-RB Ahmedabad Chak 131-GB Aliwal Chak 233-RB Hajipur Chak 86-GB Nag Khurd Chak 264-RB Narangwal Chak 530-GB Jullunder Chak 267-RB Chak 90-GB
Gojra	Arjanpur Chak 362-JB Ada Chak 430-JB Bohran Chak 241-GB Butala Chak 306-JB Chowk Anarkali Chawinda Chak 49-GB Chima Barwali Chak 52-GB Dhoroke Chak 433-JB Gogo Mahal Chak 159-GB Ghoga Chak 178-GB Gojra Canal Rest House Hussainabad Chak 355-JB Jhodanagri Chak 369-JB Jaffapur Chak 296-JB Jhitoy Chak 157-GB Kadirabad Chak 354-JB Kathor Kalan Chak 303-JB Kh „ pur Chak 226-GB Kh „ pur Chak 51-GB Kh „ Kalan Chak 44-GB Khatra Chak 47-GB Kaloki Chak 160-GB Kot Brandreth Chak 298-GB Kot Farkash Chak 301-JB Kalo Devi Chak 357-JB Lalpur Dhotian Chak 154-GB Loboake Chak 42-GB Mathola Chak 361-JB Mauza Tarn Taran Chak 45-GB Mehdi Abad Chak 353-JB Montgomerywala Chak 424-JB Mallowal Chak 48-GB Nawado Chak 417-JB Naradana Chak 228-GB Nurowal Chak 244-GB Nurpur Basti Chak 242-GB Sajjanpur Aulia Chak 423-JB Salimpur Chak 179-GB Surrangian Chak 308-JB

TABLE 9—LIST OF POST OFFICES IN THE DISTRICT—Contd.

Sub-office	Branch Office
Gojra—Contd.	Shalamar Chak 367-JB Shamsherpur Chak 364-JB Talwandi Chak 245-GB Tarkrani Rest House Thatha Chak 310-JB Tharpal Chak 224-GB
Kamalia	Basti Piran Chak No. 715-GB Chak 741-GB Dholri Jhakkar Kalera Kalan New Bazar Kamalia Qadir Bux Sharif
Kot Rajputan	..
Khurrianwala	Bahmniwala Chak 72-RB Budala Chak 103-RB Choudriwala Chak 106-RB Hardalpur Chak 73-RB Kallah Chak 68-RB Lohake Chak 77-RB Madoana Chak 150-RB
Mamukanjan R.S.	Bismillahpur Chak 196GB Laman Chak 491-GB Chak 193-GB Chak 197-GB Chak 198-GB Chak 199-GB Chak 207-GB Chak 211-GB Chak 484-GB Chak 545-GB Ferozepur Chak 203-GB Gobindgarh Chak 202-GB Hussainpur Chak 493-GB Joran Jullundur Chak 249-GB Jagranwan Chak 482-GB Khiderwala Chak 204-GB Killyanpur Chak 243-GB Kaunkpur Chak 492-GB Kanjwali Chak 509-GB Killianwala Chak Lakhan Kalan Chak 210-GB Ladian Chak 213-GB Maurusiabad Chak 247-GB Malri Chak 248-GB Manjhla Bagh Chak 487-GB Mohlianwala Chak 550-GB Ojla Chak 192-GB Pandori Chak 195-GB Pacca Khuh Chak 483-GB Rattangarh Chak 507-GB Sarwali Chak 206-GB Torianwala Chak 201-GB Tagar Chak 212-GB

TABLE 9—LIST OF POST OFFICES IN THE DISTRICT—Contd.

Sub-office	Branch Office
Nishatabad	Bagha Chak 197-RB Dhanola Chak 117-JB Gatwala Ariayan Chak 199-RB Gokhuwal Chak 121-JB Islamabad Chak 196-RB Jundwala Chak 195-RB Mananwala Chak 203-RB Munianwala 198-RB Nurpur Chak 122-JB Taragarh Chak 201-RB Taragarh Kalan Chak 202-RB
Pacca Anna	Buddi Nangal Chak 277-JB Chiraghabad Chak 336-JB Dhunidev Chak 332-JB Dandowal Chak 276-JB Dugal Kotli Chak 280-B Ghauspur Chak 283-JB Gilwaraich Chak 83-JB Gokhuwal Chak 276-RB Hussaina Chak 88-JB Jaipur Chak 79-JB Katarpur Chak 275-RB Kot Ramchand Chak 334-JB Kala Chak 274-RB Khalilpur Chak 281-RB Maqboolpur Chak 348-JB Nanaksar Chak 80-JB Nasrana Chak 200-JB Nawan Lahore Chak 338-JB Passianwala Chak 333-JB Pinanke Chak 345-JB Raju Doakhri Chak 281-JB Rahmuana Chak 199-JB Sarshamir Road Sitla Chak 277-RB Sikandarabad Chak 337-JB Tarar Chak 210-JB Tharu Chak 90-JB Tanwan Chak 414-JB Usmankot Chak 278-JB Viroke Kajlo Chak 339-JB
Pir Mahal	Aroti Landpur Chak 15/674-GB B.A. Chak 31/689-GB Bedlewal Chak 308-GB Baidake Chak 323-GB Chak No 22/681-GB Salimpur Chak No 331-GB Chak No. 24/683-GB Chak No. 13/672-GB Chak No. 26/685-GB Chak No. 745-GB Chak No. 718-GB Chak No. 11/670-GB

TABLE 9—LIST OF POST OFFICES IN THE DISTRICT—Contd.

Sub-office	Branch Office
Pir Mahal—Contd.	Haibowal Chak No 320-GB Jaraban Chak No. 343-GB Jhelumabad Chak 288-GB Jandiala Chak 10/669-GB Kot Sarfraz Khan Chak 5/664-GB Nanka Gider Rajpandori Chak 309-GB Shahpur Shehrianwala Chak 333-GB
Samundri	Sandilianwali. Baoo Saboo Chak 440-GB Bazurgwal Chak 476-GB Bhojian Chak 223-GB Bitinabad Chak 462-GB Chakinwala Chak 541-GB Chauua Chak 478-GB Chheeno Chak 227-GB Daud Hamza Chak 215-GB Dulchi Majra Chak 388-GB Garehwal Chak 142-GB Garewal Chak 469-GB Garh Gopapala Chak 242-GB Harial Chak 403-GB Kambohwal Chak No 247-GB Kanjwani Kanyan Kasgarh Chak 138-GB Kishenpura Chak 470-GB Kohala Chak 222-GB Madhosinghwala Chak 390-GB Mahalam Chak 439-GB Munda Pind Chak 216-GB Nana Kot Chak 137-GB Nurpur Chak 448-GB Patiala Chak 474-GB Poley Gujran Chak 176-GB Pirkot Chak 477-GB Rataur Nau Chak 452-GB Ruparian Chak 451-GB Sadh Chak 441-GB Salimpur Chak 389-GB Sammuana Chaktala Chak 485-GB Sanda Kalan Chak 177-GB Sardarkot Chak 140-GB Surtapur Chak 479-GB Wains Chak 218-GB Waraichanwala Chak 443-GB
Tandlianwala	Jhok Bakhtawar Chak 407-GB Pindi Sheikh Musa Buraala Chak 229-GB Jhok Ali Chak 372-GB Wan Naurang Chak 364-GB Jhok Rehana Chak 368-GB Syal Guruka Chak 232-GB Dhanauri Chak 38-GB Bambu Chak 171-GB Kutruwal Chak 170-GB Tiwana Chak 231-GB Satiana Bungalow

TABLE 9—LIST OF POST OFFICES IN THE DISTRICT—Contd.

Sub-office	Branch Office
Tandlianwala —Contd.	Singh Khalsa Chak 33-GB Keri Majra Chak 36-GB Rurki Chak 37-GB Wajuha Khurd Chak 40-GB Nabiabad Chak 129-GB Jhok Mutalli Chak 599-GB Jhamra Jhok Ditta Chak 433-GB Amraoya Chak 434-GB Jhok Pawallian Chak 435-GB Jhok Latkan Chak 408-GB Ibrahim Bhatti Ch. 400-GB Jhok Sajawal Ch. 427-GB Faizabad Chak 411-GB Kacca Tandlianwala Chak 410-GB Jhok Shahrah Chak 393-GB
Toba Tek Singh	Bhagat Chohla Chak No. 148-GB Karon Chak No. 151-GB Chapianwali Chak 182-GB Miankot Chak 183-GB Anokharwal Chak 250-GB Bahadarpur Chak 251-GB Lasuri Chak 252-GB Khotran Chak 253-GB Sundh Chak 254-GB Madhurpur Kalan Chak 255-GB Philaur Chak 256-GB Kot Chak 257-GB Nurmahal Chak 258-GB Chak 264-GB Dinpur Chak 284-GB Mohammadabad Chak 285-GB Gurunanaksar Chak 285-JB Chak 286-JB Ahmadabad Chak 290-GB Pakki Thathi Chak 291-GB Stud Chak 292-GB Sialpur Chak 294-GB Ibin Chak 294-JB Gobindpur Chak 295-GB Haripur Chak 295-JB Patawrianwala Chak 296-GB Raira Chak 324-JB Chak 313-JB Gatwala 350-GB Amargarh Chak 358-GB Dandpur Chak 361-GB Chak 375-JB Chak 376-JB Jhawan Chak 377-JB Fatowal Chak 378-JB Khaloja Chak 379-JB Kahlwan Chak 381-JB Gurdaspur Chak 301-JB Chak 305-GB Karmowala Chak 346-GB Chak 349-GB

TABLE 9—LIST OF POST OFFICES IN THE DISTRICT—Contd.

Sub-office	Branch Office
Toba Tak Singh—Contd.	Chak 386-JB Alarpind Chak 387-JB Basi Kalan Chak 388-JB Chak 391-JB Khanpur Chak 393-JB Raja Chak 394-JB Sada Araiyan Chak 395-JB Dasuya Chak 397-JB Nawankot Chak 478-JB Muqimpur Chak 405-JB Pandori Chak 408-JB Purana Wahlah Chak 425-JB Chak 483-JB Chutiana Janiwala Chak 517-GB Nanaksar Chak 521-GB
Zeenat Textile Mills	Rasulpur Samana Chak 119-JB Dialgarh Chak 115-JB Kalaswala Chak 114-JB Phullai Chak 113-JB Butewala Chak 4-JB Kohala Chak 7-JB Kamalpur Panjgraiyan Chak 8-JB Chak 100-JB
Jaranwala	Lundianwala Ahmadabad Chak 69 Haripur Chak 624 Buchiana CRH. Fatehpur Chak 24-GB Gangapur Dhalwal Shankar Hoshiarpur Chak 127 Hamand Chak 378 Chak 67-GB Chak 60-GB Chak 62-GB West Hafizabad Chak 124-GB Bande Ali Chak 26 King Mehraj Chak 656/7 Nakodar Chak 93 Bardolehi Chak 23 Ramgarh Chak 68 Singhpura Chak 28-GB Kharar Chak 34 Roda Chak 109 Khalaspur Chak 106 Kot Shah Mohd Chak 292 Jandiala Kalan Chak 99-RB Akalgarh Chak 117 Alipur Chak 105 Bunga Chak 105 Banno Chak 116-GB Pawalianai Jandiala Chak 101-GB Jalandur Safaid Poshan Chak 118 Jassowana Chak 56-RB

TABLE 9—LIST OF POST OFFICES IN THE DISTRICT—Contd.

Sub-office	Branch Office
Jaranwala—Contd.	Mandi Rodala Road Rurka Chak 98 Sarjan Pur Chak 66 Pertabpur Chak 100-GB Mariali Chak 25-GB Qila Hidayat Singh Moharanwala Chak 61 Gobindgarh Chak 115 Mari Chak 96-GB Kotli Kamboan Kot Daya Kishan Sikandarpur Chak 122 Chak 644-GB Chak 564-GB Chak 653/4-GB Zafarwala Chak 562 Zafarwala Chak 563 Chak 563 Chak 569-GB Jhoki Badiana Chak 108 Chak 630-GB Chak 642 Chak 658/9 Sanrain Chak 104 Chak 383-GB Chak 654 Chak 62-GB Chak 21-GB Singh Khalsa Chak 111-GB Chak 568-GB Chak 109 Naraingarh Annuana Pathankot Chak 107-GB Chak 25-GB Rampur Atti Chak 94 Budhwala Chak 123-RB Mansurpur Chak 53 Chak 374 Chak 353-GB Kot Alif Chak 648 Ahmadabad Chak 559 Chak 567-GB Qalandarwala Chak 165 Budniwala Chak 102

Source : Superintendent, Post Offices.

TABLE 10—RECOGNISED EDUCATIONAL INSTITUTIONS

		MALE						FEMALE					
		Government	District Board	Municipal Board	Aided	Unaided	Total	Government	District Board	Municipal Board	Aided	Unaided	Total
RECOGNISED INSTITUTIONS													
UNIVERSITIES & COLLEGES													
Arts & Science	..	1	—	—	—	—	1	—	—	—	—	—	—
Law	..	—	—	—	—	—	—	—	—	—	—	—	—
Medicine	..	—	—	—	—	—	—	—	—	—	—	—	—
Education	..	—	—	—	—	—	—	—	—	—	—	—	—
Engineering	..	—	—	—	—	—	—	—	—	—	—	—	—
Agriculture	..	1	—	—	—	—	1	—	—	—	—	—	—
Commerce	..	—	—	—	—	—	—	—	—	—	—	—	—
Forestry	..	—	—	—	—	—	—	—	—	—	—	—	—
Veterinary, Science	..	—	—	—	—	—	—	—	—	—	—	—	—
Intermediate & 2nd Grade Colleges	..	1	—	2	—	—	3	1	—	1	—	—	2
Total	..	2	—	2	—	—	5	—	—	—	—	—	—
High Schools	..	2	20	4	30	—	56	4	—	2	1	1	8
Middle Schools	..	—	101	—	—	—	101	—	14	1	3	1	19
Primary Schools	..	1	5	—	2	6	14	—	1	3	1	1	6
	..	—	745	44	1	1	791	1	199	22	3	2	227
SPECIAL SCHOOLS													
Arts	..	—	—	—	—	—	—	—	—	—	—	—	—
Law	..	—	—	—	—	—	—	—	—	—	—	—	—
Medical	..	—	—	—	—	—	—	—	—	—	—	—	—
Normal & Training	..	1	—	—	—	—	1	1	—	—	—	—	1
Engineering etc.	..	—	—	—	—	—	—	—	—	—	—	—	—
Total	..	4	871	48	33	7	963	6	214	28	8	5	261

Source: Education Department.

DISTRICT CENSUS REPORT

LYALLPUR

PART-III

HOUSING TABLES—1960

COMPILED BY

W. A. ABBASI

ASSISTANT DIRECTOR OF MACHINE SORTING CENTRE

KARACHI

NOTES

1. The figures included here represent the total count of houses and structures in urban areas and estimates prepared on the basis of 10% sample of total count for rural areas.
2. For the above reason, the number of houses and households appearing in these tables may not agree with those in Village Statistics Part V.
3. Population figures given in Part III were collected in September—October, 1960, on household basis as part of the Housing Census and may be treated as estimates only. These figures are not necessarily comparable with the population figures in Part IV of this report which were obtained from actual enumeration of each individual in January, 1961.

**TABLE I—HOUSES, HOUSEHOLDS, PERSONS IN THE HOUSEHOLD BY SEX
AND AVERAGE NUMBER OF PERSONS PER HOUSEHOLD & HOUSE
1960**

Locality	Houses			House-holds	*Persons in the House-holds			Persons per household	Persons per house
	Total	Residential	**Non-residential but inhabited		Total	Males	Females		
1 Lyallpur District	478252	477144	1108	466527	2710353	1439507	1270846	5.8	5.7
2 Lyallpur Tehsil	184530	183726	804	178897	1032140	553855	478285	5.8	5.6
3 Toba Tek Singh Tehsil	118010	117856	154	116942	694793	362137	332656	5.9	5.9
4 Samundri Tehsil	84070	83966	104	82343	497372	264943	232429	6.1	5.9
5 Jaranwala Tehsil	91642	91596	46	88345	486048	258572	227476	5.9	5.3

Footnote:—(1) *Normal residents.

(2) **Represents the number *only* of the cases so reported. It is likely that such cases are also included under residential houses.

TABLE 2—HOUSES, HOUSEHOLDS, PERSONS IN THE HOUSEHOLD BY SEX AND AVERAGE NUMBER OF PERSONS PER HOUSEHOLD AND HOUSE—URBAN LOCALITIES BY SIZE OF POPULATION—1960

Locality	Houses			House-holds	*Persons in the House-holds			Persons per house-hold	Persons per house
	Total	Residential	**Non-residential but inhabited		Total	Males	Females		
1 Lyallpur District	105764	104956	808	102542	581615	316911	264704	5.7	5.5
Class I—100,000 and over									
2 Lyallpur City Municipality	79603	78950	653	76209	427627	234491	193136	5.6	5.4
Class II—25,000 to 99,999									
3 Kamalia Municipality	5894	5849	45	6594	37153	19579	17574	5.6	6.3
4 Gojra Municipality	5133	5108	25	5267	30428	16040	14388	5.8	5.9
5 Jaranwala Municipality	5228	5212	16	4829	27937	14866	13071	5.8	5.3
Class III—10,000 to 24,999									
6 Toba Tek Singh Town	3107	3103	4	3149	17979	9411	8568	5.7	5.8
7 Tandlianwala Town	2516	2494	22	2296	15721	9370	6351	6.8	6.2
8 Chak Jhumra Town	1680	1659	21	1759	10138	5438	4700	5.8	6.1
Class IV—Below 10,000									
9 Samundri Town	1534	1512	22	1456	9524	4964	4560	6.5	6.2
10 Pir Mahal Town	1069	1069	—	983	5108	2752	2356	5.2	4.8

Footnote:—(1) *Normal residents.

(2) **Represents the number *only* of the cases so reported. It is likely that such cases are also included under residential houses.

TABLE 3—OCCUPIED AND UNOCCUPIED HOUSES—1960

Left hand spread

	Locality	Population	Residential Houses						
			Total	Occupied Static Private	Occupied Institutional	Occupied Mobile	Vacant fully constructed		Vacant under construction
1	Lyallpur District	2710353	477144	454824	150	48	20756	1366	1
2	Lyallpur Tehsil	1032140	183726	173374	102	—	9129	1121	2
3	Toba Tek Singh Tehsil	694793	117856	112385	13	18	5283	157	3
4	Samundri Tehsil	497372	83966	81562	24	—	2333	47	4
5	Jaranwala Tehsil	486048	91596	87503	11	30	4011	41	5

TABLE 3—OCCUPIED AND UNOCCUPIED HOUSES—1960

Right hand spread

	Non-residential structures including offices, warehouses, shops, schools etc.		Persons in Residential Houses			Persons in non-residential but inhabited structures other than mobile	Locality	
	Inhabited	Un-inhabited	Occupied Static Private	Occupied Institutional	Occupied Mobile			
1	1108	34588	2698168	2388	373	9424	Lyallpur District	1
2	804	18827	1024949	1907	—	5284	Lyallpur Tehsil	2
3	154	7443	693764	180	113	736	Toba Tek Singh Tehsil	3
4	104	3582	494342	123	—	2907	Samundri Tehsil	4
5	46	4736	485113	178	260	497	Jaranwala Tehsil	5

**TABLE 4—OCCUPIED AND UNOCCUPIED HOUSES—URBAN LOCALITIES
BY SIZE OF POPULATION—1960**

	Locality	Population	Residential Houses						
			Total	Occupied Static Private	Occupied Institu- tional	Occupied Mobile	Vacant fully con- structed		Vacant under construc- tion
1	Lyallpur District ..	581615	104956	97253	120	8	6449	1126	1
	Class I—1,00,000 and over								
2	Lyallpur City (Municipality) ..	427627	78950	73446	92	—	4384	1028	2
	Class II—25,000 to 99,999								
3	Kamalia Muni- cipality ..	37153	5849	5274	5	1	558	11	3
4	Gojra Municipality ..	30428	5108	4862	7	1	217	21	4
5	Jaranwala Municipality ..	27937	5212	4766	11	—	424	11	5
	Class III—10,000 to 24,999								
6	Toba Tek Singh Town ..	17979	3103	2821	1	6	256	19	6
7	Tandlianwala Town ..	15721	2494	2222	3	—	242	27	7
8	Chak Jhumra Town ..	10138	1659	1467	—	—	189	3	8
	Class IV—Below 10,000								
9	Samundri Town ..	9524	1512	1428	1	—	83	—	9
10	Pir Mahal Town ..	5108	1069	967	—	—	96	6	10

**TABLE 4—OCCUPIED AND UNOCCUPIED HOUSES—URBAN LOCALITIES
BY SIZE OF POPULATION—1960**

	Non-residential structures including offices, warehouses, shops, schools etc.		Persons in Residential Houses			Persons in non-residential but inhabited structures other than Mobile	Locality	
	Inhabited	Un-inhabited	Occupied Static Private	Occupied Institutional	Occupied Mobile			
1	808	22629	571838	2298	43	7436	Lyallpur District	1
	Class I—I,00,000 and over							
2	653	14745	421293	1897	—	4437	Lyallpur City (Municipality)	2
	Class II—25,000 to 99,999							
3	45	1300	36904	44	4	201	Kamalia Municipality	3
4	25	1399	30079	114	6	229	Gojra Municipality	4
5	16	1629	27442	178	—	317	Jaranwala Municipality	5
	Class III—10,000 to 24,999							
6	4	1098	17918	22	33	6	Toba Tek Singh Town	6
7	22	807	13633	41	—	2047	Tandlianwala Town	7
8	21	775	10060	—	—	78	Chak Jhumra Town	8
	Class IV—Below 10,000							
9	22	627	9401	2	—	121	Samundri Town	9
10	—	249	5108	—	—	—	Pir Mahal Town	10

TABLE 5—HOUSEHOLDS BY NUMBER OF PERSONS AND AVERAGE NUMBER OF PERSONS PER HOUSEHOLD—1960*Left hand spread*

	Locality	Households	Households by number of persons					
			1	2	3	4	5	
1	Lyallpur District	466527	21486	35906	48941	62313	67523	1
2	Lyallpur Tehsil	178897	9510	14292	19281	24348	25347	2
3	Toba Tek Singh Tehsil	116942	4786	8541	11326	14663	17059	3
4	Samundri Tehsil	82343	2766	5733	8448	10679	11977	4
5	Jaranwala Tehsil	88345	4424	7340	9886	12623	13140	5

TABLE 5—HOUSEHOLDS BY NUMBER OF PERSONS AND AVERAGE NUMBER OF PERSONS PER HOUSEHOLD—1960*Right hand spread*

	Households by number of persons					Average No. of rooms per household	Locality	
	6	7	8	9	10 and over			
1	64385	52694	39591	26122	47566	5.8	Lyallpur District	1
2	23679	18988	14875	10049	18528	5.8	Lyallpur Tehsil	2
3	16405	14026	10497	6723	12916	5.9	Toba Tek Singh Tehsil	3
4	11823	9814	7147	5006	8950	6.1	Samundri Tehsil	4
5	12478	9866	7072	4344	7172	5.9	Jaranwala Tehsil	5

TABLE 6—HOUSEHOLDS BY NUMBER OF PERSONS AND AVERAGE NUMBER OF PERSONS PER HOUSEHOLD—URBAN LOCALITIES BY SIZE OF POPULATION—1960

	Locality	House-holds	Households by number of persons										Average number of persons per household
			1	2	3	4	5	6	7	8	9	10 and over	
1	Lyalpur District	102542	5295	9162	11989	14371	14586	13394	10746	7913	5263	9823	5.7
					Class I—1,00,000 and over								
2	Lyalpur City (Municipality)	76209	3856	7048	9205	10912	10813	9842	7788	5793	3781	7171	5.6
					Class II—25,000 to 99,999								
3	Kamalia Municipality	6594	259	555	779	977	990	932	685	479	352	586	5.6
4	Gojra Municipality	5267	253	451	540	686	763	678	612	442	322	520	5.8
5	Jaranwala Municipality	1829	309	347	555	576	662	669	555	439	248	469	5.8
					Class III—10,000 to 24,999								
6	Toba Tek Singh Town	3149	207	267	323	408	422	430	337	236	174	345	5.7
7	Tandlianwala Town	2296	137	188	199	273	317	277	295	196	145	269	6.8
8	Chak Jhumra Town	1759	110	131	166	239	259	240	201	141	104	168	5.8
					Class IV—Below 10,000								
9	Samundri Town	1456	62	100	118	156	211	207	169	118	86	229	6.5
10	Pir Mahal Town	983	102	75	104	144	149	119	104	69	51	66	5.2

TABLE 7—HOUSEHOLDS BY TENURE—1960

	Locality		Households	Households by tenure			
				Owned	Rented	Free	
1	Lyallpur District	..	466527	363135	29319	74073	1
2	Lyallpur Tehsil	..	178897	134435	21206	23256	2
3	Toba Tek Singh Tehsil	..	116942	90463	4457	22022	3
4	Samundri Tehsil	..	82343	64470	1717	16156	4
5	Jaranwala Tehsil	..	88345	73767	1939	12639	5

TABLE 8—HOUSEHOLDS BY TENURE—URBAN LOCALITIES BY SIZE OF POPULATION —1960

	Locality	Households	Households by tenure			
			Owned	Rented	Free	
1	Lyallpur District ..	102542	58361	25784	18397	1
		Class I—100,000 and over				
2	Lyallpur City (Municipality) ..	76209	43894	19129	13186	2
		Class II—25,000 to 99,999				
3	Kamalia Municipality ..	6594	5238	660	696	3
4	Gojra Municipality ..	5267	2910	1566	791	4
5	Jaranwala Municipality ..	4829	2309	1430	1090	5
		Class III—10,000 to 24,999				
6	Toba Tek Singh Town ..	3149	1488	1138	523	6
7	Tandlianwala Town ..	2296	565	766	965	7
8	Chak Jhumra Town ..	1759	851	459	449	8
		Class IV—Below 10,000				
9	Samundri Town ..	1456	878	262	316	9
10	Pir Mahal Town ..	983	228	374	381	10

**TABLE 9—HOUSEHOLDS BY TENURE OF PREMISES OCCUPIED SHOWING
NUMBER OF ROOMS AND AVERAGE NUMBER OF ROOMS PER
HOUSEHOLD—1960**

Locality and tenure		Households		Households by number of rooms					
		Size	Number	1	2	3	4	5	
Lyallpur District									
1	Total	All sizes	.. 466527	241739	139160	51018	19303	7575	
2		1 Person	.. 21486	17623	2640	737	249	87	2
3		2 Persons	.. 35906	26743	6954	1458	407	123	3
4		3 Persons	.. 48941	33722	11498	2656	612	230	4
5		4 Persons	.. 62313	38568	17588	4312	1151	370	5
6		5 Persons	.. 67523	38425	20381	5584	1813	717	6
7		6 Persons	.. 64385	31883	21726	6865	2457	791	7
8		7—9 Persons	.. 118407	45062	43395	18981	6450	2443	8
9		10 & over Person	.. 47566	9713	14978	10425	6164	2814	9
10	Owned	All sizes	.. 363135	174991	114597	43761	16727	6484	10
11		1 Person	.. 15456	12556	2011	574	168	56	11
12		2 Persons	.. 26542	19082	5731	1218	310	93	12
13		3 Persons	.. 36553	24225	9303	2212	497	173	13
14		4 Persons	.. 47982	27877	14880	3644	985	334	14
15		5 Persons	.. 52527	28261	16774	4782	1548	640	15
16		6 Persons	.. 50486	23176	18176	5923	2034	657	16
17		7—9 Persons	.. 94029	32659	35498	16392	5605	2077	17
18		10 & over Persons	.. 39560	7155	12224	9016	5580	2454	18
19	Rented	All sizes	.. 29319	19977	5640	1762	1028	388	19
20		1 Person	.. 2276	1975	210	37	35	11	20
21		2 Persons	.. 3089	2551	391	77	29	13	21
22		3 Persons	.. 3860	3097	515	150	51	15	22
23		4 Persons	.. 4163	3225	661	172	62	25	23
24		5 Persons	.. 3963	2819	770	161	137	42	24
25		6 Persons	.. 3461	2272	753	213	128	40	25
26		7—9 Persons	.. 6246	3361	1679	581	339	109	26
27		10 & over Persons	.. 2261	677	661	371	247	133	27
28	Free	All sizes	.. 74073	46771	18923	5495	1548	703	28
29		1 Person	.. 3754	3092	419	126	46	20	29
30		2 Persons	.. 6275	5110	832	163	68	17	30
31		3 Persons	.. 8528	6400	1680	294	64	42	31
32		4 Persons	.. 10168	7466	2047	496	104	11	32
33		5 Persons	.. 11033	7345	2837	641	128	35	33
34		6 Persons	.. 10438	6435	2797	729	295	94	34
35		7—9 Persons	.. 18132	9042	6218	2008	506	257	35
36		10 & over Persons	.. 5745	1881	2093	1038	337	227	36

**TABLE 9—HOUSEHOLDS BY TENURE OF PREMISES OCCUPIED SHOWING
NUMBER OF ROOMS AND AVERAGE NUMBER OF ROOMS PER
HOUSEHOLD—1960**

Households by number of rooms					House- holds having no rooms	Average No. of rooms per house- hold	Locality and tenure		
6	7	8	9	10 and over					
Lyallpur District									
1	3522	1474	1019	354	796	567	1.8	Total	1
2	45	5	15	2	6	77	1.3		2
3	91	33	9	2	9	77	1.3		3
4	99	18	9	7	15	75	1.4		4
5	156	50	20	6	25	67	1.5		5
6	305	55	119	27	32	65	1.6		6
7	318	163	62	19	52	49	1.8		7
8	1018	444	253	76	171	114	2.0		8
9	1490	706	532	215	486	43	2.8		9
10	3084	1303	886	322	686	294	1.9	Owned	10
11	31	2	11	1	1	45	1.3		11
12	58	13	7	1	2	27	1.4		12
13	75	11	8	5	9	35	1.5		13
14	140	48	19	5	23	27	1.6		14
15	283	46	109	17	29	38	1.7		15
16	246	150	45	17	47	15	1.8		16
17	919	386	211	71	143	68	2.1		17
18	1332	647	476	205	432	39	2.9		18
19	209	106	62	15	72	60	1.6	Rented	19
20	2	1	—	—	2	3	1.2		20
21	8	6	1	1	2	10	1.3		21
22	9	5	1	1	3	13	1.3		22
23	11	1	—	1	1	4	1.3		23
24	13	7	5	—	3	6	1.5		24
25	29	11	4	—	4	7	1.6		25
26	71	39	26	5	19	17	1.9		26
27	66	36	25	7	38	—	2.7		27
28	229	65	71	17	38	213	1.5	Free	28
29	12	2	4	1	3	29	1.3		29
30	25	14	1	—	5	40	1.3		30
31	15	2	—	1	3	27	1.3		31
32	5	1	1	—	1	36	1.3		32
33	9	2	5	10	—	21	1.4		33
34	43	2	13	2	1	27	1.6		34
35	28	19	16	—	9	29	1.7		35
36	92	23	31	3	16	4	2.2		36

**TABLE 9—HOUSEHOLDS BY TENURE OF PREMISES OCCUPIED SHOWING
NUMBER OF ROOMS AND AVERAGE NUMBER OF ROOMS PER
HOUSEHOLD—1960—Contd.**

Locality and tenure		Households		Households by number of rooms						
		Size	Number	1	2	3	4	5		
Lyallpur Tehsil										
37	Total	All sizes	..	178897	96984	80217	18580	7097	2836	37
38		1 Person	..	9510	7800	1166	331	89	29	38
39		2 Persons	..	14292	10861	2589	508	181	54	39
40		3 Persons	..	19281	14045	4124	752	170	100	40
41		4 Persons	..	24348	15772	6470	1440	446	80	41
42		5 Persons	..	25347	14987	7036	2038	742	266	42
43		6 Persons	..	23679	12203	7554	2462	885	311	43
44		7—9 Persons	..	43912	17394	15595	6902	2238	874	44
45		10 & over Persons	..	18528	3921	5683	4147	2346	1122	45
46	Owned	All sizes	..	134435	67085	40936	15748	5892	2263	46
47		1 Person	..	6412	5176	867	246	56	12	47
48		2 Persons	..	9992	7270	2083	419	129	41	48
49		3 Persons	..	13443	9360	3279	569	119	66	49
50		4 Persons	..	17939	10803	5422	1178	365	64	50
51		5 Persons	..	19210	10674	5713	1774	613	207	51
52		6 Persons	..	18159	8616	6303	2121	708	245	52
53		7—9 Persons	..	34175	12325	12645	5918	1856	689	53
54		10 & over Persons	..	15105	2861	4624	3523	2046	939	54
55	Rented	All sizes	..	21206	15070	3639	1156	694	277	55
56		1 Person	..	1626	1469	108	15	20	9	56
57		2 Persons	..	2351	2002	244	53	22	9	57
58		3 Persons	..	2908	2433	322	96	26	12	58
59		4 Persons	..	3083	2475	443	111	33	8	59
60		5 Persons	..	2838	2144	443	85	103	38	60
61		6 Persons	..	2398	1628	483	128	94	27	61
62		7—9 Persons	..	4399	2424	1139	395	236	81	62
63		10 & over Persons	..	1603	495	475	273	160	93	63
64	Free	All sizes	..	23256	14289	5646	1676	511	296	64
65		1 Person	..	1472	1155	191	70	13	8	65
66		2 Persons	..	1949	1589	262	36	30	4	66
67		3 Persons	..	2930	2253	523	87	25	22	67
68		4 Persons	..	3326	2494	605	151	48	8	68
69		5 Persons	..	3299	2169	880	179	26	21	69
70		6 Persons	..	3122	1959	768	213	83	39	70
71		7—9 Persons	..	6338	2645	1811	589	146	104	71
72		10 & over Persons	..	1820	565	602	351	140	90	72

**TABLE 9—HOUSEHOLDS BY TENURE OF PREMISES OCCUPIED SHOWING
NUMBER OF ROOMS AND AVERAGE NUMBER OF ROOMS PER
HOUSEHOLD—1960—Contd.**

Households by number of rooms						Households having no rooms	Average No. of rooms per house- hold	Locality and tenure	
6	7	8	9	10 and over					
Lyallpur Tehsil									
37	1368	586	426	157	367	279	1.8	Total	37
38	21	5	15	2	4	48	1.3		38
39	35	8	6	2	8	40	1.3		39
40	25	11	2	2	8	41	1.4		40
41	63	32	4	4	9	28	1.5		41
42	137	34	66	13	6	22	1.6		42
43	126	34	54	7	26	17	1.8		43
44	411	207	102	43	75	71	2.1		44
45	550	255	177	84	231	12	6.1		45
46	1111	489	340	144	285	142	1.8	Owned	46
47	18	2	11	1	—	23	1.3		47
48	24	2	5	1	2	16	1.4		48
49	16	6	1	1	3	23	1.4		49
50	49	30	3	3	8	14	1.5		50
51	118	27	59	13	3	9	1.7		51
52	76	24	37	5	22	2	1.8		52
53	342	181	76	40	57	46	2.1		53
54	468	217	148	80	190	9	2.9		54
55	152	75	51	9	51	32	1.5	Rented	55
56	1	1	—	—	1	2	1.2		56
57	7	4	—	1	2	7	1.2		57
58	6	4	1	—	2	6	1.2		58
59	10	1	—	1	1	—	1.3		59
60	11	6	4	—	3	1	1.4		60
61	20	9	4	—	3	2	1.1		61
62	53	20	22	3	12	14	1.8		62
63	44	30	20	4	27	—	2.7		63
64	105	22	35	4	31	105	1.6	Free	64
65	2	2	4	1	3	23	1.3		65
66	4	2	1	—	4	17	1.3		66
67	3	1	—	1	3	12	1.3		67
68	4	1	1	—	—	14	1.3		68
69	8	1	3	—	—	12	1.4		69
70	30	1	13	2	1	13	1.6		70
71	16	6	4	—	6	11	1.8		71
72	38	8	9	—	14	3	2.4		72

**TABLE 9—HOUSEHOLDS BY TENURE OF PREMISES OCCUPIED SHOWING
NUMBER OF ROOMS AND AVERAGE NUMBER OF ROOMS PER
HOUSEHOLD—1960—Contd.**

Locality and tenure		Households		Households by number of rooms					
		Size	Number	1	2	3	4	5	
Toba Tek Singh Tehsil									
73	Total	All sizes	.. 116942	58960	34144	13604	5719	2234	73
74		1 Person	.. 4786	3735	720	199	94	28	74
75		2 Persons	.. 8541	6364	1552	407	99	55	75
76		3 Persons	.. 11326	7621	2545	741	254	66	76
77		4 Persons	.. 14663	9224	3896	1053	287	131	77
78		5 Persons	.. 17059	9580	5123	1459	494	191	78
79		6 Persons	.. 16405	8254	5238	1783	732	201	79
80		7—9 Persons	.. 31246	11632	11106	5211	1969	717	80
81		10 & over Persons	.. 12916	2550	3964	2751	1790	845	81
82	Owned	All sizes	.. 90463	42101	27738	11674	4953	1983	82
83		1 Person	.. 3492	2696	525	165	78	24	83
84		2 Persons	.. 6090	4411	1191	337	77	39	84
85		3 Persons	.. 8428	5519	1964	608	221	54	85
86		4 Persons	.. 11311	6776	3213	895	257	115	86
87		5 Persons	.. 12875	6782	4165	1188	380	175	87
88		6 Persons	.. 12513	5772	4258	1545	608	171	88
89		7—9 Persons	.. 24906	8337	9155	4524	1694	646	89
90		10 & over Persons	.. 10848	1808	3267	2412	1638	759	90
91	Rented	All sizes	.. 4457	2610	1105	365	213	74	91
92		1 Person	.. 377	275	75	21	3	2	92
93		2 Persons	.. 423	309	93	10	4	3	93
94		3 Persons	.. 499	342	100	30	15	2	94
95		4 Persons	.. 589	385	131	27	27	14	95
96		5 Persons	.. 648	373	175	65	25	3	96
97		6 Persons	.. 578	328	164	40	27	7	97
98		7—9 Persons	.. 993	490	252	118	72	24	98
99		10 & over Persons	.. 350	108	115	54	40	19	99
100	Free	All sizes	.. 22022	14249	5301	1565	553	177	100
101		1 Person	.. 917	764	120	13	13	2	101
102		2 Persons	.. 2028	1644	268	60	18	13	102
103		3 Persons	.. 2399	1760	481	103	18	10	103
104		4 Persons	.. 2763	2063	552	131	3	2	104
105		5 Persons	.. 3536	2425	783	206	89	13	105
106		6 Persons	.. 3314	2154	816	198	97	23	106
107		7—9 Persons	.. 5347	2805	1699	569	203	47	107
108		10 & over Persons	.. 1718	634	582	285	112	67	108

**TABLE 9—HOUSEHOLDS BY TENURE OF PREMISES OCCUPIED SHOWING
NUMBER OF ROOMS AND AVERAGE NUMBER OF ROOMS PER
HOUSEHOLD—1960—Contd.**

	Households by number of rooms					House- holds having no rooms	Average No. of rooms per house- hold	Locality and tenure	
	6	7	8	9	10 and over				
								Toba Tek Singh Tehsil	
73	1070	422	268	98	281	142	1.9	Total	73
74	1	—	—	—	1	8	1.3		74
75	44	3	2	—	—	15	1.4		75
76	48	7	4	2	4	34	1.5		76
77	28	7	4	1	16	16	1.5		77
78	107	19	40	4	14	28	1.7		78
79	103	43	6	11	13	21	1.8		79
80	299	133	77	16	66	20	2.1		80
81	440	210	135	64	167	—	2.9		81
82	981	389	240	94	271	39	1.9	Owned	82
83	1	—	—	—	1	2	1.5		83
84	33	—	1	—	—	1	1.4		84
85	36	5	4	2	3	12	1.5		85
86	26	7	4	1	15	2	1.6		86
87	104	17	38	4	14	8	1.7		87
88	84	42	6	11	13	3	1.9		88
89	286	115	64	16	58	11	2.2		89
90	411	203	123	60	167	—	2.2		90
91	30	23	5	1	6	25	1.9	Rented	91
92	—	—	—	—	—	1	1.4		92
93	—	1	1	—	—	2	1.3		93
94	1	1	—	—	1	7	1.5		94
95	1	—	—	—	—	4	1.5		95
96	2	1	1	—	—	3	1.6		96
97	6	1	—	—	—	5	3.1		97
98	12	16	1	—	5	3	2.1		98
99	8	3	2	1	—	—	2.1		99
100	59	10	23	3	4	78	1.9	Free	100
101	—	—	—	—	—	5	4.0		101
102	11	2	—	—	—	12	1.3		102
103	11	1	—	—	—	15	1.3		103
104	1	—	—	—	1	10	1.3		104
105	1	1	1	—	—	17	1.5		105
106	13	—	—	—	—	13	1.5		106
107	1	2	12	—	3	6	1.7		107
108	21	4	10	3	—	—	2.4		108

**TABLE 9—HOUSEHOLDS BY TENURE OF PREMISES OCCUPIED SHOWING
NUMBER OF ROOMS AND AVERAGE NUMBER OF ROOMS PER
HOUSEHOLD—1960—Contd.**

Locality and tenure	Households		Households by number of rooms						
	Size	Number	1	2	3	4	5		
Samundri Tehsil									
109	Total	All sizes	82343	38690	26101	10350	3861	1805	109
110		1 Person	2766	2296	250	135	42	20	110
111		2 Persons	5733	4164	1187	271	54	2	111
112		3 Persons	8448	5322	2295	684	77	52	112
113		4 Persons	10679	6104	3297	837	279	96	113
114		5 Person	11977	6285	3955	1141	324	207	114
115		6 Persons	11823	5283	4285	1469	415	232	115
116		7—9 Persons	21967	7757	7982	3781	1442	622	116
117		10 & over Persons..	8950	1479	2850	2032	1228	574	117
118	Owned	All sizes	64470	27990	21099	8866	3475	1629	118
119		1 Person	1949	1643	174	101	11	10	119
120		2 Persons	4279	2993	994	225	43	2	120
121		3 Persons	6616	4007	1895	592	64	42	121
122		4 Persons	8267	4376	2766	731	234	94	122
123		5 Persons	9370	4634	3178	983	306	206	123
124		6 Persons	9206	3827	3455	1218	358	210	124
125		7—9 Persons	17290	5458	6353	3228	1330	558	125
126		10 & over Persons..	7493	1052	2284	1788	1129	507	126
127	Rented	All sizes	1717	995	432	148	77	28	127
128		1 Person	138	106	18	1	11	—	128
129		2 Persons	172	112	44	13	1	—	129
130		3 Persons	178	136	23	16	2	—	130
131		4 Persons	185	116	38	28	2	1	131
132		5 Persons	225	134	76	7	6	—	132
133		6 Persons	242	153	46	37	4	2	133
134		7—9 Persons	395	205	136	25	21	1	134
135		10 & over Persons..	182	33	51	21	30	19	135
136	Free	All sizes	16156	9705	4570	1336	309	153	136
137		1 Person	679	547	58	33	20	10	137
138		2 Persons	1282	1059	149	33	10	—	138
139		3 Persons	1654	1179	377	76	11	10	139
140		4 Persons	2227	1612	493	78	43	1	140
141		5 Persons	2382	1517	701	151	12	1	141
142		6 Persons	2375	1303	784	214	53	20	142
143		7—9 Persons	4282	2094	1493	528	91	63	143
144		10 & over Persons..	1275	394	515	223	69	48	144

**TABLE 9—HOUSEHOLDS BY TENURE OF PREMISES OCCUPIED SHOWING
NUMBER OF ROOMS AND AVERAGE NUMBER OF ROOMS PER
HOUSEHOLDS—1960—Contd.**

	Households by number of rooms					House- holds having no rooms	Average No. of rooms per house- hold	Locality and tenure	
	6	7	8	9	10 and over				
	Samundri Tehsil								
109	622	401	235	83	109	86	1.9	Total	109
110	11	—	—	—	1	11	1.3		110
111	11	22	—	—	1	21	1.4		111
112	15	—	1	—	2	—	1.5		112
113	33	11	11	1	—	10	1.6		113
114	20	2	11	—	10	22	1.7		114
115	42	73	1	1	12	10	1.9		115
116	204	90	47	16	24	2	2.1		116
117	286	203	164	65	59	10	3.0		117
118	560	374	230	81	95	71	2.0	Owned	118
119	—	—	—	—	—	10	1.2		119
120	1	11	—	—	—	10	1.4		120
121	13	—	1	—	2	—	1.5		121
122	33	11	11	1	—	10	1.7		122
123	20	2	11	—	10	20	1.8		123
124	42	72	1	1	12	10	1.9		124
125	189	88	47	15	23	1	2.2		125
126	262	190	159	64	48	10	3.1		126
127	18	4	3	2	12	3	1.8	Rented	127
128	1	—	—	—	1	—	1.5		128
129	—	1	—	—	—	1	1.5		129
130	1	—	—	—	—	—	1.4		130
131	—	—	—	—	—	—	1.6		131
132	—	—	—	—	—	2	1.5		132
133	—	—	—	—	—	—	1.6		133
134	4	1	—	1	1	—	1.7		134
135	12	2	3	1	10	—	3.5		135
136	44	23	2	—	2	12	35.5	Free	136
137	10	—	—	—	—	1	1.4		137
138	10	10	—	—	1	10	1.3		138
139	1	—	—	—	—	—	13.5		139
140	—	—	—	—	—	—	1.4		140
141	—	—	—	—	—	—	1.4		141
142	—	1	—	—	—	—	1.6		142
143	11	—	—	—	—	1	1.7		143
144	12	11	2	—	1	—	35.5		144

**TABLE 9—HOUSEHOLDS BY TENURE OF PREMISES OCCUPIED SHOWING
NUMBER OF ROOMS AND AVERAGE NUMBER OF ROOMS PER
HOUSEHOLD—1960 —Contd.**

Locality and tenure		Households		Households by number of rooms					
		Size	Number	1	2	3	4	5	
Jaranwala Tehsil									
145	Total	All sizes ..	88345	47085	28697	8485	2636	700	145
146		1 Person ..	4424	3772	504	72	24	10	146
147		2 Persons ..	7340	5354	1626	272	73	12	147
148		3 Persons ..	9886	6733	2534	479	111	12	148
149		4 Persons ..	12623	7468	3925	982	139	63	149
150		5 Persons ..	13140	7573	4267	946	253	53	150
151		6 Persons ..	12478	6143	4648	1152	425	47	151
152		7—9 Persons	21282	8279	8712	3087	811	230	152
153		10 & over Persons	7172	1763	2481	1495	800	273	153
154	Owned	All sizes ..	73767	57815	24823	7474	2407	609	154
155		1 Person ..	3603	3041	445	62	23	10	155
156		2 Persons ..	6181	4408	1463	237	61	11	156
157		3 Persons ..	8066	5339	2165	443	93	11	157
158		4 Persons ..	10465	5922	3479	840	129	61	158
159		5 Persons ..	11072	6171	3718	837	249	52	159
160		6 Persons ..	10608	4961	4159	1040	360	31	160
161		7—9 Persons	17658	6539	7345	2722	725	184	161
162		10 & over Persons	6114	1434	2049	1293	767	249	162
163	Rented	All sizes ..	1939	1282	464	93	44	14	163
164		1 Person ..	135	105	9	—	1	—	164
165		2 Persons ..	143	128	10	1	2	1	165
166		3 Persons ..	275	186	70	8	8	1	166
167		4 Persons ..	306	249	49	6	—	2	167
168		5 Persons ..	252	168	76	4	3	1	168
169		6 Persons ..	243	163	60	8	3	4	169
170		7—9 Persons	459	242	152	43	10	3	170
171		10 & over Persons	126	41	38	23	17	2	171
172	Free	All sizes ..	12639	7988	3410	918	185	77	172
173		1 Person ..	686	626	50	10	—	—	173
174		2 Persons ..	1016	818	153	34	10	—	174
175		3 Persons ..	1545	1208	299	28	10	—	175
176		4 Persons ..	1852	1297	397	136	10	—	176
177		5 Persons ..	1816	1234	473	105	1	—	177
178		6 Persons ..	1627	1019	429	104	62	12	178
179		7—9 Persons	3165	1498	1215	322	76	43	179
180		10 & over Persons	932	288	394	179	16	22	180

**TABLE 9—HOUSEHOLDS BY TENURE OF PREMISES OCCUPIED SHOWING
NUMBER OF ROOMS AND AVERAGE NUMBER OF ROOMS PER
HOUSEHOLD—1960—Contd.**

Households by number of rooms					House- holds having no rooms	Average No. of rooms per house- hold	Locality and tenure		
6	7	8	9	10 and over					
Jaranwala Tehsil									
145	462	65	90	6	59	60	1.7	Total	154
146	12	—	—	—	20	10	1.2		146
147	1	—	1	—	—	1	1.3		147
148	11	—	2	3	1	—	1.4		148
149	32	—	1	—	—	13	1.5		149
150	41	—	2	—	2	3	1.6		150
151	47	13	1	—	1	1	1.7		151
152	104	14	27	1	6	11	1.9		152
153	214	38	56	2	29	21	2.5		153
154	432	51	76	3	35	42	1.7	Owned	154
155	12	—	—	—	—	10	1.2		155
156	—	—	1	—	—	—	1.4		156
157	10	—	2	2	1	—	1.4		157
158	32	—	1	—	—	1	1.6		158
159	41	—	1	—	2	1	1.6		159
160	44	12	1	—	—	—	1.7		160
161	102	2	24	—	5	10	1.9		161
162	191	37	46	1	27	20	2.6		162
163	9	4	3	3	23	—	1.5	Rented	163
164	—	—	—	—	20	—	1.1		164
165	1	—	—	—	—	—	1.2		165
166	1	—	—	1	—	—	1.5		166
167	—	—	—	—	—	—	1.2		167
168	—	—	—	—	—	—	1.4		168
169	3	1	—	—	1	—	1.6		169
170	2	2	3	1	1	—	1.7		170
171	2	1	—	1	1	—	2.4		171
172	21	10	11	—	1	18	1.5	Free	172
173	—	—	—	—	—	—	1.1		173
174	—	—	—	—	—	1	1.2		174
175	—	—	—	—	—	—	1.2		175
176	—	—	—	—	—	12	1.4		176
177	—	—	1	—	—	2	1.4		177
178	—	—	—	—	—	1	1.5		178
179	—	10	—	—	—	1	1.7		179
180	21	—	10	—	1	1	2.1		180

TABLE 10—HOUSEHOLDS BY TENURE OF PREMISES OCCUPIED SHOWING NUMBER OF ROOMS AND AVERAGE NUMBER OF ROOMS PER HOUSEHOLD—URBAN LOCALITIES BY SIZE OF POPULATION—1960.

Locality and tenure		Households		Households by number of rooms					
		Size	Number	1	2	3	4	5	
Lyallpur District									
1	Total	All sizes	.. 102542	60804	25390	8061	3958	1637	1
2		1 Person	.. 5295	4431	571	137	59	27	2
3		2 Persons	.. 9162	7175	1428	288	117	43	3
4		3 Persons	.. 11989	9018	2147	479	162	60	4
5		4 Persons	.. 14371	10019	3201	666	241	90	5
6		5 Persons	.. 14586	9355	3638	840	393	157	6
7		6 Persons	.. 13394	7757	3784	971	438	181	7
8		7—9 Persons	.. 23922	10736	7642	2915	1379	494	8
9		10 & over Persons	.. 9823	2313	2979	1765	1169	585	9
10	Owned	All sizes	.. 58361	30501	16576	5543	2770	1126	10
11		1 Person	.. 2070	1679	272	64	28	6	11
12		2 Persons	.. 4543	3359	875	178	70	23	12
13		3 Persons	.. 6325	4455	1392	275	97	43	13
14		4 Persons	.. 8032	5170	2103	428	165	64	14
15		5 Persons	.. 8432	4925	2439	588	238	110	15
16		6 Persons	.. 7938	4115	2562	669	295	127	16
17		7—9 Persons	.. 14478	5566	4979	2065	1012	328	17
18		10 & over Persons	.. 6543	1232	1954	1276	865	425	18
19	Rented	All sizes	.. 25784	17792	4840	1522	808	338	19
20		1 Person	.. 1927	1716	150	27	15	11	20
21		2 Persons	.. 2799	2331	331	67	29	13	21
22		3 Persons	.. 3400	2747	435	130	41	15	22
23		4 Persons	.. 3654	2826	591	152	52	15	23
24		5 Persons	.. 3444	2520	590	141	127	32	24
25		6 Persons	.. 3101	2072	653	183	98	46	25
26		7—9 Persons	.. 5458	2933	1489	511	259	109	26
27		10 & over Persons	.. 2001	647	601	311	187	103	27
28	Free	All sizes	.. 18397	12511	3974	996	390	173	28
29		1 Person	.. 1298	1036	149	46	16	10	29
30		2 Persons	.. 1820	1485	222	43	18	7	30
31		3 Persons	.. 2264	1816	320	74	24	2	31
32		4 Persons	.. 2685	2023	507	86	24	11	32
33		5 Persons	.. 2710	1910	609	111	28	15	33
34		6 Persons	.. 2355	1570	569	119	45	14	34
35		7—9 Persons	.. 3986	2237	1174	339	108	57	35
36		10 & over persons	.. 1279	434	424	178	117	57	36

TABLE 10—HOUSEHOLDS BY TENURE OF PREMISES OCCUPIED SHOWING NUMBER OF ROOMS AND AVERAGE NUMBER OF ROOMS PER HOUSEHOLD—URBAN LOCALITIES BY SIZE POPULATION—1960

Households by number of rooms					Households having no rooms	Average No. of rooms per household	Locality and tenure		
6	7	8	9	10 and over					
Lyallpur District									
1	1032	494	359	134	356	317	1.7	Total	1
2	15	5	5	2	6	37	1.2		2
3	21	13	9	2	9	57	1.3		3
4	29	18	9	7	15	45	1.4		4
5	56	20	10	6	15	47	1.4		5
6	75	35	29	7	12	45	1.6		6
7	128	43	32	9	22	29	1.6		7
8	328	164	103	36	81	44	2.0		8
9	380	196	162	65	196	13	2.9		9
10	754	363	266	112	256	94	1.9	Owned	10
11	11	2	1	1	1	5	1.6		11
12	8	3	7	1	2	17	1.4		12
13	15	11	8	5	9	15	1.4		13
14	40	18	9	5	13	17	1.5		14
15	53	26	19	7	9	18	1.6		15
16	86	30	25	7	17	5	1.8		16
17	239	126	71	31	53	8	2.1		17
18	302	147	126	55	152	9	3.1		18
19	199	96	62	15	62	50	1.4	Rented	19
20	2	1	—	—	2	3	1.2		20
21	8	6	1	1	2	10	1.3		21
22	9	5	1	1	3	13	1.3		22
23	11	1	—	1	1	4	1.3		23
24	13	7	5	—	3	6	1.4		24
25	29	11	4	—	4	7	1.6		25
26	71	29	26	5	19	7	1.8		26
27	56	36	25	7	28	—	2.7		27
28	79	35	31	7	38	163	1.5	Free	28
29	2	2	4	1	3	29	1.3		29
30	5	4	1	—	5	30	1.2		30
31	5	2	—	1	3	17	1.3		31
32	5	1	1	—	1	26	1.3		32
33	9	2	5	—	—	21	1.4		33
34	13	2	3	2	1	17	1.5		34
35	18	9	6	—	9	29	1.7		35
36	22	13	11	3	16	4	2.4		36

TABLE 10—HOUSEHOLDS BY TENURE OF PREMISES OCCUPIED SHOWING NUMBER OF ROOMS AND AVERAGE NUMBER OF ROOMS PER HOUSEHOLD—URBAN LOCALITIES BY SIZE OF POPULATION—1960—Contd.

Locality and tenure		Households		Households by number of rooms					
		Size	Number	1	2	3	4	5	
Class I—1,00,000 and over									
Lyallpur City (Municipality)									
37	Total	All sizes	.. 76209	46901	18557	5332	2635	1038	37
38		1 Person	.. 3856	3259	389	100	37	18	38
39		2 Persons	.. 7048	5648	1047	183	69	23	39
40		3 Persons	.. 9205	7117	1594	295	97	39	40
41		4 Persons	.. 10912	7828	2378	439	142	45	41
42		5 Persons	.. 10813	7197	2637	509	246	102	42
43		6 Persons	.. 9842	5940	2743	632	261	94	43
44		7—9 Persons	.. 17362	8108	5558	1941	968	307	44
45		10 & over persons	.. 7171	1803	2211	1233	815	410	45
46	Owned	All sizes	.. 43894	24273	12405	3614	1771	676	46
47		1 Person	.. 1555	1287	192	45	14	2	47
48		2 Persons	.. 3513	2667	662	105	38	11	48
49		3 Persons	.. 4910	3578	1058	166	57	26	49
50		4 Persons	.. 6201	4135	1612	283	92	30	50
51		5 Persons	.. 6394	3940	1822	366	129	63	51
52		6 Persons	.. 5955	3303	1903	419	162	63	52
53		7—9 Persons	.. 10591	4346	3675	1357	697	187	53
54		10 & over Persons	.. 4775	1017	1481	873	582	294	54
55	Rented	All sizes	.. 19129	13604	3298	1041	590	246	55
56		1 Person	.. 1471	1336	98	15	10	8	56
57		2 Persons	.. 2199	1871	226	52	21	8	57
58		3 Persons	.. 2608	2164	306	84	25	11	58
59		4 Persons	.. 2776	2211	404	108	32	8	59
60		5 Persons	.. 2523	1907	392	80	101	28	60
61		6 Persons	.. 2182	1505	422	124	69	25	61
62		7—9 Persons	.. 3887	2142	1028	341	187	79	62
63		10 & over Persons	.. 1483	468	432	237	145	79	63
64	Free	All sizes	.. 13186	9023	2854	677	274	116	64
65		1 Person	.. 830	636	99	40	13	8	65
66		2 Persons	.. 1336	1110	159	26	10	4	66
67		3 Persons	.. 1687	1375	230	45	15	2	67
68		4 Persons	.. 1935	1482	362	48	18	7	68
69		5 Persons	.. 1896	1350	433	63	16	11	69
70		6 Persons	.. 1705	1132	418	89	30	6	70
71		7—9 Persons	.. 2884	1620	855	243	84	41	71
72		10 & over Persons	.. 913	318	298	123	88	37	72

TABLE 10—HOUSEHOLDS BY TENURE OF PREMISES OCCUPIED SHOWING NUMBER OF ROOMS AND AVERAGE NUMBER OF ROOMS PER HOUSEHOLD—URBAN LOCALITIES BY SIZE OF POPULATION—1960—Contd.

Households by number of rooms					Households having no rooms	Average No. of rooms per household	Locality and tenure	
6	7	8	9	10 and over				
Class I—1,00,000 and over								
682	312	240	85	242	186	1.7	Lyallpur City (Municipality)	
							Total	37
11	4	5	2	4	27	1.2		38
15	8	6	2	8	39	1.6		39
13	10	2	2	8	28	1.3		40
29	12	3	4	9	23	1.4		41
55	22	15	3	6	21	1.5		42
85	24	24	7	15	17	1.6		43
223	101	70	22	44	20	1.2		44
251	131	115	43	148	11	2.9		45
473	220	167	72	161	62	1.8	Owned	46
8	2	1	1	—	3	1.3		47
4	2	5	1	2	16	1.3		48
5	5	1	1	3	10	1.4		49
15	10	3	3	8	10	1.5		50
36	15	9	3	3	8	1.6		51
56	14	17	5	11	2	1.7		52
157	77	45	19	26	5	2.1		53
192	95	86	39	108	8	3.0		54
145	73	50	9	51	22	1.5	Rented	55
1	—	—	—	1	2	1.1		56
7	4	—	1	2	7	1.2		57
5	4	1	—	2	6	1.3		58
10	1	—	1	1	—	1.3		59
11	6	4	—	3	1	1.4		60
19	9	4	—	3	2	1.5		61
50	20	21	3	12	4	1.8		62
42	29	20	4	27	—	2.7		63
64	19	23	4	30	102	1.5	Free	64
2	2	4	1	3	22	1.4		65
4	2	1	—	4	16	1.2		66
3	1	—	1	3	12	1.2		67
4	1	—	—	—	13	1.3		68
8	1	2	—	—	12	1.3		69
10	1	3	2	1	13	1.5		70
16	4	4	—	6	11	1.7		71
17	7	9	—	13	3	2.4		72

TABLE 10—HOUSEHOLDS BY TENURE OF PREMISES OCCUPIED SHOWING NUMBER OF ROOMS AND AVERAGE NUMBER OF ROOMS PER HOUSEHOLD—URBAN LOCALITIES BY SIZE OF POPULATION—1960—Contd.

Locality and tenure		Households		Households by number of rooms					
		Size	Number	1	2	3	4	5	
Kamalia Municipality		Class II—25,000 to 99,999							
73	Total	All sizes	.. 6594	2597	2076	973	483	192	73
74		1 Person	.. 259	177	56	16	5	4	74
75		2 Persons	.. 555	322	140	53	28	5	75
76		3 Persons	.. 779	419	221	78	34	11	76
77		4 Persons	.. 977	479	317	95	44	19	77
78		5 Persons	.. 990	386	353	135	58	27	78
79		6 Persons	.. 932	335	327	136	81	22	79
80		7—9 Persons	.. 1516	409	513	315	138	59	80
81		10 & over Persons..	586	70	149	145	95	45	81
82	Owned	All sizes	.. 5238	1961	1642	824	406	173	82
83		1 Person	.. 174	123	34	11	3	2	83
84		2 Persons	.. 430	249	108	43	22	5	84
85		3 Persons	.. 575	311	158	60	24	11	85
86		4 Persons	.. 768	367	243	82	40	17	86
87		5 Persons	.. 773	287	282	104	50	24	87
88		6 Persons	.. 744	259	254	116	69	19	88
89		7—9 Persons	.. 1257	311	434	275	113	54	89
90		10 & over Persons..	517	54	129	133	85	41	90
91	Rented	All sizes	.. 660	285	220	83	40	10	91
92		1 Person	.. 50	31	13	5	1	—	92
93		2 Persons	.. 59	35	18	3	2	—	93
94		3 Persons	.. 99	48	33	10	4	—	94
95		4 Persons	.. 92	43	38	6	3	1	95
96		5 Persons	.. 100	43	33	18	3	1	96
97		6 persons	.. 90	29	39	10	8	2	97
98		7—9 Persons	.. 138	50	38	22	14	5	98
99		10 & over Persons..	32	6	8	9	5	1	99
100	Free	All sizes	.. 696	351	214	66	37	9	100
101		1 Person	.. 35	23	9	—	1	2	101
102		2 Persons	.. 66	38	14	7	4	—	102
103		3 Persons	.. 105	60	30	8	6	—	103
104		4 Persons	.. 117	69	36	7	1	1	104
105		5 Persons	.. 117	56	38	13	5	2	105
106		6 Persons	.. 98	47	34	10	4	1	106
107		7—9 Persons	.. 121	48	41	18	11	—	107
108		10 & over Persons..	37	10	12	3	5	3	108

TABLE 10—HOUSEHOLDS BY TENURE OF PREMISES OCCUPIED SHOWING NUMBER OF ROOMS AND AVERAGE NUMBER OF ROOMS PER HOUSEHOLD—URBAN LOCALITIES BY SIZE OF POPULATION—1960—Contd.

Households by number of rooms						Households having no rooms	Average No. of rooms per household	Locality and tenure	
6	7	8	9	10 and over					
Class II—25,000 to 59,999									
Kamalia Municipality									
73	111	59	36	15	36	16	2.2	Total	73
74	—	—	—	—	—	1	1.5		74
75	3	1	1	—	—	2	1.7		75
76	5	3	2	2	2	2	1.8		76
77	11	1	4	—	4	3	1.9		77
78	8	4	8	2	3	6	2.1		78
79	18	6	3	1	2	1	2.2		79
80	35	24	10	4	8	1	2.5		80
81	31	20	8	6	17	—	3.5		81
82	97	46	34	13	34	8	2.3	Owned	82
83	—	—	—	—	—	1	1.4		83
84	2	—	1	—	—	—	1.7		84
85	5	1	2	2	1	—	1.8		85
86	9	1	4	—	4	1	1.9		86
87	7	3	7	2	3	4	2.1		87
88	15	5	3	1	2	1	2.2		88
89	29	20	9	4	7	1	2.6		89
90	30	16	8	4	17	—	3.5		90
91	8	8	1	1	1	3	2.0	Rented	91
92	—	—	—	—	—	—	1.5		92
93	—	—	—	—	—	1	1.5		93
94	—	1	—	—	1	2	1.8		94
95	1	—	—	—	—	—	1.7		95
96	—	1	1	—	—	—	2.0		96
97	1	1	—	—	—	—	2.1		97
98	5	4	—	—	—	—	2.4		98
99	1	1	—	1	—	—	3.0		99
100	6	5	1	1	1	5	1.8	Free	100
101	—	—	—	—	—	—	1.6		101
102	1	1	—	—	—	1	1.8		102
103	—	1	—	—	—	—	1.7		103
104	1	—	—	—	—	2	1.5		104
105	1	—	—	—	—	2	1.8		105
106	2	—	—	—	—	—	1.8		106
107	1	—	1	—	1	—	2.1		107
108	—	3	—	1	—	—	2.9		108

TABLE 10—HOUSEHOLDS BY TENURE OF PREMISES OCCUPIED SHOWING NUMBER OF ROOMS AND AVERAGE NUMBER OF ROOMS PER HOUSEHOLD—URBAN LOCALITIES BY SIZE OF POPULATION—1960—Contd.

Locality and tenure	Households		Households by number of rooms						
	Size	Number	1	2	3	4	5		
Gojra Municipality									
109	Total	All sizes ..	5267	2946	1393	447	206	99	109
110		1 Person ..	253	206	31	4	5	—	111
111		2 Persons ..	451	337	82	12	4	4	112
112		3 Persons ..	540	399	103	15	6	4	113
113		4 Persons ..	686	449	158	41	13	8	110
114		5 Persons ..	763	465	192	50	25	10	114
115		6 Persons ..	678	384	174	61	18	19	115
116		7—9 Persons ..	1376	593	459	178	76	30	116
117		10 & over Persons ..	520	113	194	86	59	24	117
118	Owned	All sizes ..	2910	1374	893	309	154	75	118
119		1 Person ..	103	76	18	2	5	—	119
120		2 Persons ..	223	160	48	9	2	2	120
121		3 Persons ..	291	203	67	10	5	2	121
122		4 Persons ..	356	211	100	23	7	7	122
123		5 Persons ..	410	217	124	33	16	8	123
124		6 Persons ..	366	174	111	42	12	14	124
125		7—9 Persons ..	817	289	302	122	57	20	125
126		10 & over Persons ..	344	44	123	68	50	22	126
127	Rented	All sizes ..	1566	1076	320	91	32	15	127
128		1 Person ..	100	88	10	1	—	—	128
129		2 Persons ..	141	118	19	1	—	1	129
130		3 Persons ..	161	131	20	3	—	2	130
131		4 Persons ..	208	160	33	8	5	—	131
132		5 Persons ..	230	160	47	11	6	2	132
133		6 Persons ..	232	160	44	15	5	3	133
134		7—9 Persons ..	371	208	100	38	12	5	134
135		10 & over Persons ..	123	51	47	14	4	2	135
136	Free	All sizes ..	791	496	180	47	20	9	136
137		1 Person ..	50	42	3	1	—	—	137
138		2 Persons ..	87	59	15	2	2	1	138
139		3 Persons ..	88	65	16	2	1	—	139
140		4 Persons ..	122	78	25	10	1	1	140
141		5 Persons ..	123	88	21	6	3	—	141
142		6 Persons ..	80	50	19	4	1	2	142
143		7—9 Persons ..	188	96	57	18	7	5	143
144		10 & over Persons ..	53	18	24	4	5	—	144

**TABLE 10—HOUSEHOLDS BY TENURE OF PREMISES OCCUPIED SHOWING NUMBER OF ROOMS AND AVERAGE NUMBER OF ROOMS PER HOUSEHOLD—
URBAN LOCALITIES BY SIZE OF POPULATION—1960—Contd.**

Households by number of rooms						House- holds having no rooms	Average No. of rooms per house- hold	Locality and tenure	
6	7	8	9	10 and over					
Gojra Municipality									
109	48	35	15	7	16	55	1.8	Total	109
110	1	—	—	—	1	5	1.2		110
111	1	1	—	—	—	10	1.3		111
112	2	1	—	—	1	9	1.3		112
113	3	2	—	1	2	9	1.5		113
114	6	2	1	1	2	9	1.6		114
115	7	4	2	—	1	8	1.7		115
116	12	11	4	—	8	5	2.0		116
117	15	14	8	4	2	—	2.7		117
118	36	29	73	6	13	8	2.0	Owned	118
119	1	—	—	—	1	—	1.5		119
120	1	—	—	—	—	1	1.4		120
121	—	1	—	—	1	2	1.4		121
122	3	2	—	1	1	1	1.7		122
123	4	2	1	1	2	2	1.1		123
124	4	4	2	—	1	2	2.0		124
125	10	8	3	—	6	—	2.2		125
126	13	12	7	3	2	—	3.2		126
127	9	5	2	—	2	14	1.5	Rented	127
128	—	—	—	—	—	1	1.1		128
129	—	1	—	—	—	1	1.2		129
130	1	—	—	—	—	4	1.2		130
131	—	—	—	—	—	2	1.3		131
132	2	—	—	—	—	2	1.4		132
133	2	—	—	—	—	3	1.5		133
134	2	2	1	—	2	1	1.7		134
135	2	2	1	—	—	—	2.0		135
136	3	1	—	1	1	33	1.5	Free	136
137	—	—	—	—	—	4	1.1		137
138	—	—	—	—	—	8	1.2		138
139	1	—	—	—	—	3	1.3		139
140	—	—	—	—	1	6	1.5		140
141	—	—	—	—	—	5	1.3		141
142	1	—	—	—	—	3	1.5		142
143	—	1	—	—	—	4	1.7		143
144	1	—	—	1	—	—	2.1		144

TABLE 10—HOUSEHOLDS BY TENURE OF PREMISES OCCUPIED SHOWING NUMBER OF ROOMS AND AVERAGE NUMBER OF ROOMS PER HOUSEHOLD—URBAN LOCALITIES BY SIZE OF POPULATION—1960—Contd.

Locality and tenure		Households		Households by number of rooms					
		Size	Number	1	2	3	4	5	
Jaranwala Municipality									
145	Total	All sizes	.. 4829	3103	1053	323	158	70	145
146		1 Person	.. 309	277	24	2	4	—	146
147		2 Persons	.. 347	300	27	12	3	2	147
148		3 Persons	.. 555	429	77	29	11	2	148
149		4 Persons	.. 576	447	88	23	9	3	149
150		5 Persons	.. 662	470	141	27	13	3	150
151		6 Persons	.. 669	419	172	33	15	17	151
152		7—9 Persons	.. 1242	636	391	110	52	20	152
153		10 & over Persons	.. 469	125	133	87	51	23	153
154	Owned	All sizes	.. 2309	1253	597	212	109	49	154
155		1 Person	.. 87	75	5	2	3	—	155
156		2 Persons	.. 147	123	14	7	1	1	156
157		3 Persons	.. 224	154	48	13	3	1	157
158		4 Persons	.. 255	188	42	11	9	1	158
159		5 Persons	.. 323	207	82	18	9	2	159
160		6 Persons	.. 318	166	103	21	10	11	160
161		7—9 Persons	.. 655	285	222	75	36	14	161
162		10 & over Persons	.. 300	55	81	65	38	19	162
163	Rented	All sizes	.. 1430	1013	284	63	34	14	163
164		1 Person	.. 115	105	9	—	1	—	164
165		2 Persons	.. 123	108	10	1	2	1	165
166		3 Persons	.. 205	166	20	8	8	1	166
167		4 Persons	.. 177	140	29	6	—	2	167
168		5 Persons	.. 172	128	36	4	3	1	168
169		6 Persons	.. 213	143	50	8	3	4	169
170		7—9 Persons	.. 329	182	102	23	10	3	170
171		10 & over Persons	.. 96	41	28	13	7	2	171
172	Free	All sizes	.. 1090	837	172	48	15	7	172
173		1 Person	.. 107	97	10	—	—	—	173
174		2 Persons	.. 77	69	3	4	—	—	174
175		3 Persons	.. 126	109	9	8	—	—	175
176		4 Persons	.. 144	119	17	6	—	—	176
177		5 Persons	.. 167	135	23	5	1	—	177
178		6 Persons	.. 138	110	19	4	2	2	178
179		7—9 Persons	.. 258	169	67	12	6	3	179
180		10 & over Persons	.. 73	29	24	9	6	2	180

**TABLE 10—HOUSEHOLDS BY TENURE OF PREMISES OCCUPIED SHOWING NUMBER OF ROOMS AND AVERAGE NUMBER OF ROOMS PER HOUSEHOLD—
URBAN LOCALITIES BY SIZE OF POPULATION—1960—Contd.**

	Households by number of rooms					Households having no rooms	Average No. of rooms per household	Locality and tenure	
	6	7	8	9	10 and over				
Jaranwala Municipality									
145	52	15	20	6	19	10	1.7	Total	145
146	2	—	—	—	—	—	1.2		146
147	1	—	1	—	—	1	1.2		147
148	1	—	2	3	1	—	1.4		148
149	2	—	1	—	—	3	1.3		149
150	1	—	2	—	2	3	1.4		150
151	7	3	1	—	1	1	1.6		151
152	14	4	7	1	6	1	1.8		152
153	24	8	6	2	9	1	2.8		153
154	42	11	16	3	15	2	1.9	Owned	154
155	2	—	—	—	—	—	1.3		155
156	—	—	1	—	—	—	1.3		156
157	—	—	2	2	1	—	1.7		157
158	2	—	1	—	—	1	1.4		158
159	1	—	1	—	2	1	1.6		159
160	4	2	1	—	—	—	2.1		160
161	12	2	4	—	5	—	2.1		161
162	21	7	6	1	7	—	3.2		162
163	9	4	3	3	3	—	1.5	Rented	163
164	—	—	—	—	—	—	1.1		164
165	1	—	—	—	—	—	1.2		165
166	1	—	—	1	—	—	1.4		166
167	—	—	—	—	—	—	1.3		167
168	—	—	—	—	—	—	1.3		168
169	3	1	—	—	1	—	1.6		169
170	2	2	3	1	1	—	1.8		170
171	2	1	—	1	1	—	2.2		171
172	1	—	1	—	1	8	1.3	Free	172
173	—	—	—	—	—	—	1.1		173
174	—	—	—	—	—	1	1.1		174
175	—	—	—	—	—	—	1.2		175
176	—	—	—	—	—	2	1.18		176
177	—	—	1	—	—	2	1.3		177
178	—	—	—	—	—	1	1.3		178
179	—	—	—	—	—	1	1.5		179
180	1	—	—	—	1	1	2.1		180

**TABLE 10—HOUSEHOLDS BY TENURE OF PREMISES OCCUPIED SHOWING NUMBER OF ROOMS AND AVERAGE NUMBER OF ROOMS PER HOUSEHOLD—
URBAN LOCALITIES BY SIZE OF POPULATION—1960—Contd.**

Locality and tenure		Households		Households by number of rooms					
		Size	Number	1	2	3	4	5	
Toba Tek Singh Town		Class III—10,000 to 24,999							
181	Total	All sizes	.. 3149	1765	687	319	169	84	181
182		1 Person	.. 207	177	19	5	2	4	182
183		2 Persons	.. 267	198	43	9	6	6	183
184		3 Persons	.. 323	245	44	20	3	1	184
185		4 Persons	.. 408	276	78	19	20	4	185
186		5 Persons	.. 422	260	95	35	21	3	186
187		6 Persons	.. 430	237	114	35	21	10	187
188		7—9 Persons	.. 747	295	199	134	52	34	188
189		10 & over Persons	.. 345	77	95	62	44	22	189
190	Owned	All sizes	.. 1488	713	345	187	110	48	190
191		1 Person	.. 66	52	11	1	—	2	191
192		2 Persons	.. 102	79	14	4	3	2	192
193		3 Persons	.. 131	98	18	5	2	1	193
194		4 Persons	.. 195	127	39	10	10	1	194
195		5 Persons	.. 195	112	44	18	14	2	195
196		6 Persons	.. 221	102	65	22	16	8	196
197		7—9 Persons	.. 370	116	97	86	34	19	197
198		10 & over Persons	.. 208	27	57	41	31	13	198
199	Rented	All sizes	.. 1138	677	261	101	48	28	199
200		1 Person	.. 58	47	5	3	1	2	200
201		2 Persons	.. 109	77	22	5	2	2	201
202		3 Persons	.. 132	99	19	12	1	—	202
203		4 Persons	.. 153	103	30	6	9	3	203
204		5 Persons	.. 160	101	40	12	6	—	204
205		6 Persons	.. 150	92	38	10	3	2	205
206		7—9 Persons	.. 274	120	78	38	15	14	206
207		10 & over Persons	.. 102	38	29	15	11	5	207
208	Free	All sizes	.. 523	375	81	31	11	8	208
209		1 Person	.. 83	78	3	1	1	—	209
210		2 Persons	.. 56	42	7	—	1	2	210
211		3 Persons	.. 60	48	7	3	—	—	211
212		4 Persons	.. 60	46	9	3	1	—	212
213		5 Persons	.. 67	47	11	5	1	1	213
214		6 Persons	.. 59	43	11	3	2	—	214
215		7—9 Persons	.. 103	59	24	10	3	1	215
216		10 & over Persons	.. 35	12	9	6	2	4	216

TABLE 10—HOUSEHOLDS BY TENURE OF PREMISES OCCUPIED SHOWING NUMBER OF ROOMS AND AVERAGE NUMBER OF ROOMS PER HOUSEHOLD—URBAN LOCALITIES BY SIZE OF POPULATION—1960—Contd.

	Households by number of rooms					House- holds having no rooms	Average No. of rooms per house- hold	Locality and tenure	
	6	7	8	9	10 and over				
Chak Jhumra Town									
253	26	14	6	2	5	13	1.9	Total	253
254	—	1	—	—	—	1	1.2		254
255	—	—	—	—	—	1	1.3		255
256	2	1	—	—	—	3	1.4		256
257	4	—	1	—	—	5	1.6		257
258	2	2	1	—	—	1	1.6		258
259	1	—	—	—	1	—	1.9		259
260	8	6	2	1	1	1	2.0		260
261	9	4	2	1	3	1	3.2		261
262	18	9	3	2	4	10	2.1	Owned	262
263	—	—	—	—	—	—	1.3		263
264	—	—	—	—	—	—	1.4		264
265	1	1	—	—	—	3	1.5		265
266	4	—	—	—	—	4	1.4		266
267	2	2	—	—	—	1	1.8		267
268	—	—	—	—	1	—	1.9		268
269	5	4	1	1	1	1	2.4		269
270	6	2	2	1	2	1	3.5		270
271	7	2	1	—	—	—	1.7	Rented	271
272	—	1	—	—	—	—	1.3		272
273	—	—	—	—	—	—	1.4		273
274	1	—	—	—	—	—	1.4		274
275	—	—	—	—	—	—	1.4		275
276	—	—	—	—	—	—	1.5		276
277	1	—	—	—	—	—	1.8		277
278	3	—	1	—	—	—	2.1		278
279	2	1	—	—	—	—	2.9		279
280	1	3	2	—	1	3	1.5	Free	280
281	—	—	—	—	—	1	1.1		281
282	—	—	—	—	—	1	1.1		282
283	—	—	—	—	—	—	1.2		283
284	—	—	1	—	—	1	1.5		284
285	—	—	1	—	—	—	1.4		285
286	—	—	—	—	—	—	1.7		286
287	—	2	—	—	—	—	1.6		287
288	1	1	—	—	1	—	2.8		288

TABLE 10.—HOUSEHOLDS BY TENURE OF PREMISES OCCUPIED SHOWING NUMBER OF ROOMS AND AVERAGE NUMBER OF ROOMS PER HOUSEHOLD—URBAN LOCALITIES BY SIZE OF POPULATION—1960—Contd.

Locality and tenure		Households		Households by number of rooms					
		Size	Number	1	2	3	4	5	
Samundri Town		Class IV —Below 10,000							
289	Total	All sizes	.. 1456	544	406	247	118	55	289
290		1 Person	.. 62	45	9	4	2	—	290
291		2 Persons	.. 100	60	26	8	1	2	291
292		3 Persons	.. 118	67	26	16	4	2	292
293		4 Persons	.. 156	88	46	15	3	3	293
294		5 Persons	.. 211	91	61	35	16	5	294
295		6 Persons	.. 207	86	66	30	12	9	295
296		7—9 Persons	.. 373	85	126	81	38	9	296
297		10 & over Persons	.. 229	22	46	58	42	25	297
298	Owned	All sizes	.. 878	266	233	174	93	46	298
299		1 Person	.. 24	19	3	1	1	—	299
300		2 Persons	.. 41	22	11	5	—	2	300
301		3 Persons	.. 63	33	15	9	2	2	301
302		4 Persons	.. 85	44	27	9	2	2	302
303		5 Persons	.. 113	44	27	25	12	4	303
304		6 Persons	.. 131	36	47	24	11	9	304
305		7—9 Persons	.. 256	54	75	59	32	8	305
306		10 & over Persons	.. 165	14	28	42	33	19	306
307	Rented	All sizes	.. 262	135	70	24	16	4	307
308		1 Person	.. 16	10	3	—	1	—	308
309		2 Persons	.. 36	21	11	2	1	—	309
310		3 Persons	.. 26	15	7	1	2	—	310
311		4 Persons	.. 33	23	9	1	—	—	311
312		5 Persons	.. 39	22	8	4	3	—	312
313		6 Persons	.. 35	25	7	3	—	—	313
314		7—9 Persons	.. 52	17	17	8	6	—	314
315		10 & over Persons	.. 25	2	8	5	3	4	315
316	Free	All sizes	.. 316	143	103	49	9	5	316
317		1 Person	.. 22	16	3	3	—	—	317
318		2 Persons	.. 23	17	4	1	—	—	318
319		3 Persons	.. 29	19	4	6	—	—	319
320		4 Persons	.. 38	21	10	5	1	1	320
321		5 Persons	.. 59	25	26	6	1	1	321
322		6 Persons	.. 41	25	12	3	1	—	322
323		7—9 Persons	.. 65	14	34	14	—	1	323
324		10 & over Persons	.. 39	6	10	11	6	2	324

TABLE 10—HOUSEHOLDS BY TENURE OF PREMISES OCCUPIED SHOWING NUMBER OF ROOMS AND AVERAGE NUMBER OF ROOMS PER HOUSEHOLD—URBAN LOCALITIES BY SIZE OF POPULATION—1960—Contd.

Households by number of rooms					Households having no rooms	Average No. of rooms per household	Locality and tenure		
6	7	8	9	10 and over					
Class IV—Below 10,000								Samundri Town	
289	35	21	12	5	10	3	2.4	Total	289
290	1	—	—	—	1	—	1.6		290
291	—	1	—	—	1	1	1.7		291
292	2	—	—	—	1	—	1.8		292
293	1	—	—	—	—	—	1.7		293
294	—	1	—	—	—	2	2.0		294
295	1	2	1	—	—	—	2.1		295
296	18	8	5	1	2	—	2.7		296
297	12	9	6	4	5	—	3.7		297
298	29	17	10	4	6	—	2.6	Owned	298
299	—	—	—	—	—	—	1.3		299
300	—	1	—	—	—	—	1.9		300
301	1	—	—	—	1	—	2.0		301
302	1	—	—	—	—	—	1.8		302
303	—	1	—	—	—	—	2.2		303
304	1	2	1	—	—	—	2.4		304
305	15	6	5	1	1	—	2.9		305
306	11	7	4	3	4	—	3.6		306
307	4	2	1	1	2	3	1.9	Rented	307
308	1	—	—	—	1	—	2.3		308
309	—	—	—	—	—	1	1.5		309
310	1	—	—	—	—	—	1.8		310
311	—	—	—	—	—	—	1.3		311
312	—	—	—	—	—	2	1.6		312
313	—	—	—	—	—	—	1.4		313
314	2	1	—	—	1	—	2.5		314
315	—	1	1	1	—	—	3.9		315
316	2	2	1	—	2	—	1.9	Free	316
317	—	—	—	—	—	—	1.4		317
318	—	—	—	—	1	—	1.7		318
319	—	—	—	—	—	—	1.6		319
320	—	—	—	—	—	—	1.7		320
321	—	—	—	—	—	—	1.8		321
322	—	—	—	—	—	—	1.5		322
323	1	1	—	—	—	—	2.2		323
324	1	1	1	—	1	—	3.2		324

TABLE 10—HOUSEHOLDS BY TENURE OF PREMISES OCCUPIED SHOWING NUMBER OF ROOMS AND AVERAGE NUMBER OF ROOMS PER HOUSEHOLD—URBAN LOCALITIES BY SIZE OF POPULATION—1960—Contd.

Locality and tenure	Households		Households by number of rooms				
	Size	Number	1	2	3	4	5
Pir Mahal Town							
325 Total	All sizes	.. 983	616	237	87	17	9
326 1 Person	..	102	70	24	4	2	—
327 2 Persons	..	75	63	8	3	1	—
328 3 Persons	..	104	75	19	9	1	—
329 4 Persons	..	144	108	26	9	—	—
330 5 Persons	..	149	107	28	11	—	1
331 6 Persons	..	119	65	38	12	3	—
332 7—9 Persons	..	224	115	65	28	6	4
333 10 & over Persons	..	66	13	29	11	4	4
334 Owned	All sizes	.. 228	102	63	36	8	7
335 1 Person	..	12	8	2	1	—	—
336 2 Persons	..	10	7	2	1	—	—
337 3 Persons	..	19	12	3	4	—	—
338 4 Persons	..	22	17	4	1	—	—
339 5 Persons	..	39	22	9	5	—	1
340 6 Persons	..	23	2	12	6	2	—
441 7—9 Persons	..	74	29	20	15	2	3
342 10 & over Persons	..	29	5	11	3	4	3
343 Rented	All sizes	.. 374	243	84	40	3	1
344 1 Person	..	30	20	7	2	1	—
345 2 Persons	..	34	29	4	1	—	—
346 3 Persons	..	47	34	8	5	—	—
347 4 Persons	..	56	39	10	7	—	—
348 5 Persons	..	48	39	5	4	—	—
349 6 Persons	..	46	27	13	5	1	—
350 7—9 Persons	..	90	52	26	10	1	—
351 10 & over Persons	..	23	3	11	6	—	1
352 Free	All sizes	.. 381	271	90	11	6	1
353 1 Person	..	60	42	15	1	1	—
354 2 Persons	..	31	27	2	1	1	—
355 3 Persons	..	38	29	8	—	1	—
356 4 Persons	..	66	52	12	1	—	—
357 5 Persons	..	62	46	14	2	—	—
358 6 Persons	..	50	36	13	1	—	—
359 7—9 Persons	..	60	34	19	3	3	1
360 10 & over Persons	..	14	5	7	2	—	—

**TABLE 10—HOUSEHOLDS BY TENURE OF PREMISES OCCUPIED SHOWING NUMBER OF ROOMS AND AVERAGE NUMBER OF ROOMS PER HOUSEHOLD—
URBAN LOCALITIES BY SIZE OF POPULATION—1960—Contd.**

Households by number of rooms					House- holds having no rooms	Average No. of rooms per house- hold	Locality and tenure		
6	7	8	9	10 and over					
Class III—10,000 to 24,999									
							Toba Tek Singh Town		
181	44	27	16	5	17	16	1.9	Total	181
182	—	—	—	—	—	—	1.2		182
183	—	1	1	—	—	3	1.4		183
184	1	3	2	—	1	3	1.4		184
185	4	4	—	—	—	3	1.6		185
186	3	3	1	—	—	1	1.7		186
187	7	3	1	—	—	2	1.8		187
188	10	7	2	1	9	4	1.7		188
189	19	6	9	4	7	—	3.1		189
190	34	23	12	4	12	—	2.2	Owned	190
191	—	—	—	—	—	—	3.6		191
192	—	—	—	—	—	—	1.4		192
193	1	3	2	—	1	—	1.6		193
194	4	4	—	—	—	—	1.7		194
195	3	2	—	—	—	—	1.8		195
196	4	3	1	—	—	—	2.1		196
197	6	6	1	1	4	—	2.5		197
198	16	5	8	3	7	—	3.6		185
199	10	—	2	—	3	8	1.7	Rented	199
200	—	—	—	—	—	—	1.4		200
201	—	—	1	—	—	—	1.5		201
202	—	—	—	—	—	1	1.3		202
203	—	—	—	—	—	2	1.5		203
204	—	—	—	—	—	1	1.5		204
205	3	—	—	—	—	2	1.6		205
206	4	—	—	—	3	2	1.6		206
207	3	—	1	—	—	—	2.3		207
208	—	4	2	1	2	8	1.5	Free	208
209	—	—	—	—	—	—	1.1		209
210	—	1	—	—	—	3	1.3		210
211	—	—	—	—	—	2	1.2		211
212	—	—	—	—	—	1	1.5		212
213	—	1	1	—	—	—	1.6		213
214	—	—	—	—	—	—	1.4		214
215	—	1	1	—	2	2	1.8		215
216	—	1	—	1	—	—	2.6		216

TABLE 10—HOUSEHOLDS BY TENURE OF PREMISES OCCUPIED SHOWING NUMBER OF ROOMS AND AVERAGE NUMBER OF ROOMS PER HOUSEHOLD—URBAN LOCALITIES BY SIZE OF POPULATION—1960—Contd.

Locality and tenure		Households		Households by number of rooms					
		Size	Number	1	2	3	4	5	
Tandlianwala Town									
217	Total	All sizes	.. 2296	1355	561	172	97	41	217
218		1 Person	.. 137	124	11	1	—	—	218
219		2 Persons	.. 188	148	32	3	3	—	219
220		3 Persons	.. 199	141	41	9	3	—	220
221		4 Persons	.. 273	192	54	13	6	3	221
222		5 Persons	.. 317	210	78	17	8	2	222
223		6 Persons	.. 277	172	74	10	13	3	223
224		7—9 Persons	.. 636	299	204	73	27	14	224
225		10 & over Persons	.. 269	69	67	46	37	19	225
226	Owned	All sizes	.. 565	173	158	90	65	24	226
227		1 Person	.. 7	6	1	—	—	—	227
228		2 Persons	.. 22	14	4	—	3	—	228
229		3 Persons	.. 40	18	12	4	2	—	229
230		4 Persons	.. 40	16	12	3	2	2	230
231		5 Persons	.. 56	25	14	9	4	2	231
232		6 Persons	.. 64	25	22	5	7	1	232
233		7—9 Persons	.. 221	59	75	41	20	11	233
234		10 & over Persons	.. 115	10	18	28	27	8	234
235	Rented	All sizes	.. 766	481	202	44	21	9	235
236		1 Person	.. 52	46	5	1	—	—	236
237		2 Persons	.. 56	41	13	1	—	—	237
238		3 Persons	.. 72	51	16	5	—	—	238
239		4 Persons	.. 92	63	19	7	2	1	239
240		5 Persons	.. 116	82	28	3	3	—	240
241		6 Persons	.. 97	58	29	4	4	2	241
242		7—9 Persons	.. 204	109	69	17	5	1	242
243		10 & over Persons	.. 77	31	23	6	7	5	243
244	Free	All sizes	.. 965	701	201	38	11	8	244
245		1 Person	.. 78	72	5	—	—	—	245
246		2 Persons	.. 110	93	15	2	—	—	246
247		3 Persons	.. 87	72	13	—	1	—	247
248		4 Persons	.. 141	113	23	3	2	—	248
249		5 Persons	.. 145	103	36	5	1	—	249
250		6 Persons	.. 116	89	23	1	2	—	250
251		7—9 Persons	.. 211	131	60	15	2	2	251
252		10 & over Persons	.. 77	28	26	12	3	6	252

**TABLE 10—HOUSEHOLDS BY TENURE OF PREMISES OCCUPIED SHOWING NUMBER OF ROOMS AND AVERAGE NUMBER OF ROOMS PER HOUSEHOLD—
URBAN LOCALITIES BY SIZE OF POPULATION—1960—Contd.**

	Households by number of rooms					Households having no rooms	Average No. of rooms per household	Locality and tenure	
	6	7	8	9	10 and over				
								Tandlianwala Town	
217	27	10	13	8	9	3	1.8	Total	217
218	—	—	—	—	—	1	1.1		218
219	1	1	—	—	—	—	1.3		219
220	3	—	1	—	1	—	1.5		220
221	2	1	1	1	—	—	1.5		221
222	—	1	1	—	—	—	1.5		222
223	1	1	—	1	2	—	1.7		223
224	6	2	2	5	2	2	1.9		224
225	14	4	8	1	4	—	2.0		225
226	21	7	10	7	9	1	2.7	Owned	226
227	—	—	—	—	—	—	1.1		227
228	1	—	—	—	—	—	1.8		228
229	2	—	1	—	1	—	2.3		229
230	2	1	1	1	—	—	2.6		230
231	—	1	1	—	—	—	2.2		231
232	1	—	—	1	2	—	2.4		232
233	4	2	2	4	2	1	2.6		233
234	11	3	5	1	4	—	3.9		234
235	4	2	2	1	—	—	1.6	Rented	235
236	—	—	—	—	—	—	1.1		236
237	—	1	—	—	—	—	1.4		237
238	—	—	—	—	—	—	1.4		238
239	—	—	—	—	—	—	1.5		239
240	—	—	—	—	—	—	1.4		240
241	—	—	—	—	—	—	1.6		241
242	2	—	—	1	—	—	1.7		242
243	2	1	2	—	—	—	2.4		243
244	2	1	1	—	—	2	1.4	Free	244
245	—	—	—	—	—	1	1.1		245
246	—	—	—	—	—	—	1.2		246
247	1	—	—	—	—	—	1.3		247
248	—	—	—	—	—	—	1.2		248
249	—	—	—	—	—	—	1.3		249
250	—	1	—	—	—	—	1.3		250
251	—	—	—	—	—	1	1.5		251
252	1	—	1	—	—	—	1.5		252

TABLE 10—HOUSEHOLDS BY TENURE OF PREMISES OCCUPIED SHOWING NUMBER OF ROOMS AND AVERAGE NUMBER OF ROOMS PER HOUSEHOLD—URBAN LOCALITIES BY SIZE OF POPULATION—1960—Contd.

Locality and tenure		Households		Households by number of rooms					
		Size	Number	1	2	3	4	5	
Chak Jhumra Town									
253	Total	All sizes	.. 1759	978	420	161	85	49	253
254		1 Person	.. 110	96	8	1	2	1	254
255		2 Persons	.. 131	99	23	5	2	1	255
256		3 Persons	.. 166	126	22	8	3	1	256
257		4 Persons	.. 239	152	56	12	4	5	257
258		5 Persons	.. 259	169	53	21	6	4	258
259		6 Persons	.. 240	119	76	22	14	7	259
260		7—9 Persons	.. 446	196	127	55	32	17	260
261		10 & over Persons	.. 168	21	55	37	22	13	261
262	Owned	All sizes	.. 851	386	240	97	54	28	262
263		1 Person	.. 42	33	6	1	2	—	263
264		2 Persons	.. 55	38	12	4	1	—	264
265		3 Persons	.. 72	48	13	4	2	—	265
266		4 Persons	.. 110	65	24	6	3	4	266
267		5 Persons	.. 129	71	35	10	4	4	267
268		6 Persons	.. 116	48	45	14	6	2	268
269		7—9 Persons	.. 237	77	79	35	21	12	269
270		10 & over Persons	.. 90	6	26	23	15	6	270
271	Rented	All sizes	.. 459	278	101	35	24	11	271
272		1 Person	.. 35	33	—	—	—	1	272
273		2 Persons	.. 42	31	8	1	1	1	273
274		3 Persons	.. 50	39	6	2	1	1	274
275		4 Persons	.. 67	44	19	3	1	—	275
276		5 Persons	.. 56	38	11	5	2	—	276
277		6 Persons	.. 56	33	11	4	5	2	277
278		7—9 Persons	.. 113	53	31	14	9	2	278
279		10 & over Persons	.. 40	7	15	6	5	4	279
280	Free	All sizes	.. 449	314	79	29	7	10	280
281		1 Person	.. 33	30	2	—	—	—	281
282		2 Persons	.. 34	30	3	—	—	—	282
283		3 Persons	.. 44	39	3	2	—	—	283
284		4 Persons	.. 62	43	13	3	—	1	284
285		5 Persons	.. 74	60	7	6	—	—	285
286		6 Persons	.. 68	38	20	4	3	3	286
287		7—9 Persons	.. 96	66	17	6	2	3	287
288		10 & over Persons	.. 38	8	14	8	2	3	288

TABLE 10—HOUSEHOLDS BY TENURE OF PREMISES OCCUPIED SHOWING NUMBER OF ROOMS AND AVERAGE NUMBER OF ROOMS PER HOUSEHOLD—URBAN LOCALITIES BY SIZE OF POPULATION—1960—Contd.

	Households by number of rooms					Households having no rooms	Average No. of rooms per household	Locality and tenure	
	6	7	8	9	10 and over				
								Pir Mahal Town	
325	7	1	1	1	2	5	1.6	Total	325
326	—	—	—	—	—	1	1.4		326
327	—	—	—	—	—	—	1.2		327
328	1	—	—	—	—	—	1.3		328
329	1	—	—	—	—	1	1.3		329
330	—	—	—	—	—	2	1.3		330
331	1	—	—	—	—	—	1.6		331
332	2	1	1	1	1	—	1.9		332
333	4	—	—	—	1	—	2.6		333
334	4	1	1	1	2	3	2.0	Owned	334
335	—	—	—	—	—	1	1.3		335
336	—	—	—	—	—	—	1.4		336
337	—	—	—	—	—	—	1.4		337
338	—	—	—	—	—	—	1.3		338
339	—	—	—	—	—	2	1.5		339
340	1	—	—	—	—	—	2.5		340
341	1	1	1	1	1	—	2.4		341
342	2	—	—	—	1	—	3.1		342
343	3	—	—	—	—	—	1.5	Rented	343
344	—	—	—	—	—	—	1.5		344
345	—	—	—	—	—	—	1.2		345
346	—	—	—	—	—	—	1.4		346
347	—	—	—	—	—	—	1.4		347
348	—	—	—	—	—	—	1.3		348
349	—	—	—	—	—	—	1.6		349
350	1	—	—	—	—	—	1.6		350
351	2	—	—	—	—	—	2.6		351
352	—	—	—	—	—	2	1.3	Free	352
353	—	—	—	—	—	1	1.3		353
354	—	—	—	—	—	—	1.2		354
355	—	—	—	—	—	—	1.3		355
356	—	—	—	—	—	1	1.2		356
357	—	—	—	—	—	—	1.3		357
358	—	—	—	—	—	—	1.3		358
359	—	—	—	—	—	—	1.6		359
360	—	—	—	—	—	—	1.8		360

TABLE II—HOUSEHOLDS BY TENURE OF PREMISES OCCUPIED SHOWING
NUMBER OF PERSONS PER ROOM—1960

Locality and tenure	Total persons	Number of persons per room						Persons having no rooms	Average No. of persons per room	
		Under 1	1	2	3	4	5 and over			
Lyallpur District										
Total	2710353	20296	247675	515515	536649	359697	1027877	2644	3.2	
Owned	2144849	16790	207749	436413	439452	278899	763993	1553	3.2	
Rented	154496	1450	14512	21521	25107	21000	70609	297	3.3	
Free	411008	2056	25414	57581	72090	59798	193275	794	3.3	
Lyallpur Tehsil										
Total	1032140	7941	91017	191684	201425	138764	400053	1256	3.3	
Owned	795259	6107	72123	159408	160715	104704	291529	673	3.2	
Rented	110252	947	10309	14293	17946	15505	75107	175	3.4	
Free	126629	887	8585	17983	22764	18555	57447	408	3.5	
Toba Tek Singh Tehsil										
Total	694793	6546	65639	136428	133964	87499	264143	574	3.2	
Owned	548589	5563	55840	115244	109683	69196	192870	193	3.1	
Rented	23705	332	2519	4013	3694	2767	10270	110	3.1	
Free	122499	651	7280	17171	20587	15536	61003	271	3.7	
Samundri Tehsil										
Total	497372	3211	51976	100383	100679	63232	177493	398	3.2	
Owned	394052	2794	45867	84744	83032	47610	129647	358	3.1	
Rented	10216	82	1029	1928	1573	995	4606	12	3.4	
Free	93104	335	5089	13711	16074	14627	43240	28	3.7	
Jaranwala Tehsil										
Total	486048	2598	39043	87020	100581	70202	186188	416	3.3	
Owned	406949	2326	33919	77017	86022	57389	149947	329	3.5	
Rented	10323	89	664	1287	1894	1733	4656	—	3.5	
Free	68776	183	4460	8716	12665	11080	31585	87	3.6	

**TABLE 12—HOUSEHOLDS BY TENURE OF PREMISES OCCUPIED SHOWING
NUMBER OF PERSONS PER ROOM—URBAN LOCALITIES BY
SIZE OF POPULATION—1960**

Locality and tenure		Total Per- sons	Number of persons per room						Per- sons having no rooms	Average No. of person per room
			Under 1	1	2	3	4	5 and over		
Lyallpur District										
1	Total	581615	5941	55714	95765	103643	76271	242987	1294	3.3
2	Owned	347789	3885	36878	64166	65886	44464	132067	443	3.2
3	Rented	136234	1270	12663	18095	21929	18472	63598	207	3.4
4	Free	97592	786	6173	13504	15828	13335	47322	644	3.6
Class I—1,00,000 and over										
Lyallpur City (Municipality)										
5	Total	427627	3580	37470	67948	76109	57441	184298	781	3.4
6	Owned	258387	2135	23991	45348	48668	33802	104148	295	3.1
7	Rented	99442	903	9405	12865	15876	13906	46402	85	3.3
8	Free	69798	542	4074	9735	11565	9733	33748	401	3.5
Class II—25,000 to 99,999										
Kamalia Municipality										
9	Total	37153	905	6176	8583	7155	4500	9768	66	2.6
10	Owned	30300	754	5148	7152	5851	3728	7629	38	2.6
11	Rented	3352	71	596	717	654	363	943	8	2.5
12	Free	3501	80	432	714	650	409	1196	20	2.8
Gojra Municipality										
13	Total	30428	378	2791	4986	5006	4163	12887	217	3.3
14	Owned	17674	291	1906	3398	3187	2474	6384	34	3.1
15	Rented	8586	59	562	1014	1254	1124	4515	58	3.7
16	Free	4168	28	323	574	565	565	1988	125	3.6
Jaranwala Municipality										
17	Total	27937	280	2279	3743	4927	3599	13053	56	3.5
18	Owned	14522	168	1491	2342	2745	1805	5962	9	3.3
19	Rented	7596	89	494	857	1414	964	3778	—	3.6
20	Free	5819	23	294	544	768	830	3813	47	4.1

**TABLE 12—HOUSEHOLDS BY TENURE OF PREMISES OCCUPIED SHOWING
NUMBER OF PERSONS PER ROOM—URBAN LOCALITIES BY
SIZE OF POPULATION—1960—Contd.**

Locality and tenure		Total Persons	Number of persons per room						Persons having no rooms	Average No. of persons per room	
			Under 1	1	2	3	4	5 and over			
Class III—10,000 to 24,999											
Toba Tok Singh Town											
21	Total	17979	290	2262	3115	3198	1983	7056	75	3.0	21
22	Owned	9128	181	1404	1788	1735	954	3066	—	2.8	22
23	Rented	6328	70	610	1001	1084	731	2788	44	3.3	23
24	Free	2523	39	248	326	379	298	1202	31	3.2	24
Tandlianwala Town											
25	Total	15721	163	1553	2623	2562	1737	7067	16	3.8	25
26	Owned	5022	128	882	127	1057	436	1294	8	3.2	26
27	Rented	5002	14	398	667	706	564	2653	—	4.1	27
28	Free	5697	21	273	739	799	737	3120	8	4.2	28
Chak Jhumra Town											
29	Total	10138	136	1169	1728	1810	1223	4017	55	3.1	29
30	Owned	5125	97	679	1003	1058	602	1638	48	2.9	30
31	Rented	2538	24	275	439	352	380	1068	—	3.2	31
32	Free	2475	15	215	286	400	241	1311	7	3.6	32
Class IV—Below 10,000											
Samundri Town											
33	Total	9524	151	1581	2316	2023	906	2535	12	2.8	33
34	Owned	6203	109	1208	1629	1336	511	1410	—	2.7	34
35	Rented	1438	28	172	293	267	141	525	12	2.8	35
36	Free	1883	14	201	394	420	254	600	—	3.1	36
Pir Mahal Town											
37	Total	5108	58	433	723	853	719	2306	16	3.3	37
38	Owned	1428	22	169	289	249	152	536	11	3.1	38
39	Rented	1952	12	151	242	322	299	926	—	3.5	39
40	Free	1728	24	113	192	282	268	844	5	3.4	40

TABLE 13—OCCUPIED HOUSES BY TENURE SHOWING PRINCIPAL MATERIAL USED IN WALLS AND ROOF—1960

Locality	House-holds	Houses and structures	Principal material used in house								
			Walls								
			Con-crete/ baked bricks/ stone & cement	Stone and Mud	Earth/ Katcha bricks	G.I./ Asbes- tos	Wood	Bam- boo	That- ched	Others	
Lyallpur District											
Total	466527	456130	79055	8564	365954	393	715	358	614	429	
Owned	363135	356412	48943	6032	299601	359	589	287	326	235	
Rented	29319	27984	20385	1474	5939	26	69	3	14	73	
Free	74073	71734	9727	1058	60414	8	57	68	274	121	
Lyallpur Tehsil											
Total	178897	174280	52305	5145	115370	202	596	145	240	277	
Owned	134435	131609	29969	3525	97086	172	505	104	104	144	
Rented	21206	20375	15768	1022	3432	22	64	3	4	60	
Free	23256	22296	6568	598	14852	8	27	38	132	73	
Toba Tek Singh Tehsil											
Total	116942	112570	11105	909	100049	151	73	122	71	72	
Owned	90463	87549	7501	696	78951	147	62	92	60	30	
Rented	4457	4069	2305	44	1702	4	1	—	—	12	
Free	22022	20952	1299	169	12396	—	10	30	11	30	
Samundri Tehsil											
Total	82343	81690	5919	1204	74353	10	33	60	41	70	
Owned	64470	64011	4182	1032	58627	10	10	60	30	60	
Rented	1717	1680	970	58	648	—	3	—	1	—	
Free	16156	15999	767	114	15078	—	20	—	10	10	
Jaranwala Tehsil											
Total	88345	87590	9726	1306	76182	30	13	31	262	10	
Owned	73767	73243	7291	779	64937	30	12	31	132	1	
Rented	1939	1860	1342	350	157	—	1	—	9	1	
Free	12639	12487	1093	177	11088	—	—	—	121	8	

TABLE 13—OCCUPIED HOUSES BY TENURE, SHOWING PRINCIPAL MATERIAL USED IN WALLS AND ROOF—1960

Principal material used in house								Mobile	Locality	
Roof										
Concrete/ backed bricks/ stone	Baked tiles	G. .I/ Asbes- tos	Wood	Bamboo thatch	Mud thatch	Others				
Lyallpur District										
1	15254	42643	1322	98660	30714	264101	3388	48	Total	1
2	7752	28830	828	77679	23698	215275	2310	40	Owned	2
3	5480	8987	168	7525	1614	4092	117	1	Rented	3
4	2022	4826	326	13456	5402	44734	961	7	Free	4
Lyallpur Tehsil										
5	10821	23372	635	61453	18333	58063	16031	—	Total	5
6	4772	13447	393	49581	14290	47692	1434	—	Owned	6
7	4773	7034	148	5345	1340	1662	74	—	Rented	7
8	1276	2892	94	6527	2703	8709	95	—	Free	8
Toba Tek Singh Tehsil										
9	1963	6286	380	31456	9162	61767	1538	18	Total	9
10	1297	4847	200	23993	7289	49223	690	10	Owned	10
11	446	730	14	1236	244	1376	22	1	Rented	11
12	220	709	166	6227	1629	11168	826	7	Free	12
Samundri Tehsil										
13	1251	7360	155	1732	1520	69518	154	—	Total	13
14	884	5837	153	1395	1011	54618	113	—	Owned	14
15	127	814	2	99	16	601	21	—	Rented	15
16	240	709	—	238	493	14299	20	—	Free	16
Jaranwala Tehsil										
17	1219	5625	152	4019	1699	74753	93	30	Total	17
18	799	4699	83	2710	1108	63742	73	30	Owned	18
19	134	410	4	845	14	453	—	—	Rented	19
20	286	516	66	464	577	10558	20	—	Free	20

**TABLE 14—OCCUPIED HOUSES BY TENURE, SHOWING PRINCIPAL MATERIAL USED IN WALLS AND ROOF—
URBAN LOCALITIES BY SIZE OF POPULATION—1960**

Locality	House-holds	Houses and structures	Principal material used in house							
			Walls							
			Concrete/ Baked bricks/ stone and cement	Stone and Mud	Earth Katcha bricks	G.I./ Asbes- tos sheet	Wood	Bam- boo	That- ched	Others
Lyallpur District										
Total	102542	98189	57078	4349	35865	103	265	108	234	179
Owned	58361	56183	30012	2477	23228	79	169	77	76	65
Rented	25784	24648	19336	1144	4002	16	69	3	14	63
Free	18397	17358	7730	728	8635	8	27	28	144	51
Class I—I,00,000 and over										
Lyallpur City (Municipality)										
Total	76209	74191	44292	3606	25605	41	241	105	137	162
Owned	43894	43052	23743	2132	16795	22	160	74	62	64
Rented	19129	18513	15003	979	2400	11	55	3	3	59
Free	13186	12626	5546	495	6412	8	26	28	72	39
Class II—25,000 to 99,999										
Kamalia Municipality										
Total	6594	5325	2380	228	2655	59	1	1	—	—
Owned	5238	4325	1820	175	2271	57	1	1	—	—
Rented	660	511	303	23	182	2	—	—	—	—
Free	696	489	257	30	202	—	—	—	—	—
Gojra Municipality										
Total	5267	4895	2621	24	2245	—	2	—	1	—
Owned	2910	2706	1141	12	1552	—	1	—	—	539
Rented	1566	1481	1156	5	318	—	1	—	—	1
Free	791	708	324	7	375	—	—	—	1	—
Jaranwala Municipality										
Total	4829	4793	3313	227	1147	—	3	1	92	10
Owned	2309	2304	1547	40	701	—	2	1	12	1
Rented	1430	1410	1162	80	157	—	1	—	9	1
Free	1090	1079	604	107	289	—	—	—	71	8
Class III—10,000 to 24,999										
Toba Tek Singh Town										
Total	3149	2832	1070	44	1709	2	—	1	—	—
Owned	1488	1356	378	10	1007	—	—	1	—	—
Rented	1138	998	480	16	500	2	—	—	—	—
Free	523	438	212	18	202	—	—	—	—	—
Tandlianwala Town										
Total	2296	2247	1601	27	617	—	1	—	1	—
Owned	565	556	547	3	6	—	—	—	—	—
Rented	765	753	720	13	18	—	1	—	1	—
Free	965	938	334	11	593	—	—	—	—	—

**TABLE 14—OCCUPIED HOUSES BY TENURE SHOWING PRINCIPAL MATERIAL
USED IN WALLS AND ROOF—
URBAN LOCALITIES BY SIZE OF POPULATION—1960**

Principal material used in house								Mobile	Locality	
Roof										
Concrete/ Baked bricks/ stone.	Baked tiles	G.I./ Asbes- tos	Wood	Bamboo thatch	Mud thatch	Others				
1	10548	22164	452	28560	8216	28019	222	8	Lyallpur District	1
2	3996	10468	168	17679	4927	18872	73	—	Total	2
3	5220	8378	148	6716	1304	2794	87	1	Owned	3
4	1332	3318	136	4165	1985	6353	62	7	Rented	4
									Free	
Class I—1,00,000 and over										
5									Lyallpur City	5
6									(Municipality)	6
7	9271	18525	329	19852	6942	20100	172	—	Total	7
8	3575	8545	130	12418	4160	14162	62	—	Owned	8
	4658	6593	135	4620	1085	1357	65	—	Rented	
	1038	2387	64	2814	1697	4581	45	—	Free	
Class II—25,000 to 99,999										
9									Kamalia Municipality	9
10	132	178	8	3193	133	1677	3	1	Total	10
11	70	120	6	2674	123	1331	1	—	Owned	11
12	52	41	—	212	5	00	—	1	Rented	12
	10	17	2	307	5	146	2	—	Free	
13									Gojra Municipality	13
14	539	886	19	1468	484	1494	4	1	Total	14
15	161	386	12	690	360	1097	—	—	Owned	15
16	298	248	4	523	66	241	1	—	Rented	16
	80	152	3	255	58	156	3	1	Free	
17									Jaranwala	17
18	250	760	72	2321	81	1296	13	—	Municipality	18
19	60	253	2	1222	49	715	3	—	Total	19
20	104	320	4	785	14	183	—	—	Owned	20
	86	187	66	314	18	398	10	—	Rented	
									Free	
Class III—10,000 to 24,999										
21									Toba Tek Singh Town	21
22	87	475	3	514	263	1485	—	6	Total	22
23	42	136	2	195	137	884	—	—	Owned	23
24	29	183	—	249	98	439	—	—	Rented	24
	16	156	1	70	27	162	—	6	Free	
25									Tandlianwala Town	25
26	83	1404	2	101	18	625	14	—	Total	26
27	9	507	—	29	—	8	3	—	Owned	27
28	31	629	2	57	1	22	11	—	Rented	28
	43	268	—	15	17	595	—	—	Free	

**TABLE 14—OCCUPIED HOUSES BY TENURE SHOWING PRINCIPAL MATERIAL USED IN WALLS AND ROOF
URBAN LOCALITIES BY SIZE OF POPULATION—1960**

	Locality	House-holds	Houses and structures	Principal material used in house								
				Concrete baked/bricks/stone & Cement.	Walls							
					Stone & Mud	Earth Katcha bricks	G. I./Asbestos sheet	Wood	Bamboo	Thatched	Others	
Chak Jhumra Town												
29	Total	1759	1488	731	41	692	1	15	—	3	5	29
30	Owned	851	745	292	15	431	—	5	—	2	—	30
31	Rented	459	354	196	13	133	1	9	—	1	1	31
32	Free	449	389	243	13	128	—	1	—	—	4	32
Class IV —Below 10,000												
Samundri Town												
33	Total	1456	1451	512	138	799	—	2	—	—	—	33
34	Owned	878	878	358	90	430	—	—	—	—	—	34
35	Rented	262	258	100	15	141	—	2	—	—	—	35
36	Free	316	315	54	33	228	—	—	—	—	—	36
Pir Mahal Town												
37	Total	983	967	558	14	394	—	—	—	—	1	37
38	Owned	228	221	186	—	35	—	—	—	—	—	38
39	Rented	374	370	216	—	153	—	—	—	—	1	39
40	Free	381	376	156	14	206	—	—	—	—	—	40

**TABLE 14—OCCUPIED HOUSES BY TENURE SHOWING PRINCIPAL MATERIAL
USED IN WALLS AND ROOF—
URBAN LOCALITIES BY SIZE OF POPULATION—1960—Contd.**

Principal material used in house								Mobile	Locality	
Roof										
Concrete/ backed brick/ stone	Baked tiles	G. I./ Asbes- tos sheet	Wood	Bamboo thatch	Mud thatch	Others				
Class IV—Below 10,000										
Chak Jhumra Town										
29	141	64	16	682	42	530	13	—	Total	29
30	58	27	13	300	20	323	4	—	Owned	30
31	35	31	3	156	15	105	9	—	Rented	31
32	48	6	—	226	7	102	—	—	Free	32
Samundri Town										
33	29	591	3	122	123	583	—	—	Total	33
34	16	395	3	77	42	345	—	—	Owned	34
35	6	125	—	22	5	100	—	—	Rented	35
36	7	71	—	23	76	138	—	—	Free	36
Pir Mahal Town										
37	16	281	—	307	131	229	3	—	Total	37
38	5	99	—	74	36	7	—	—	Owned	38
39	7	108	—	92	15	147	1	—	Rented	39
40	4	74	—	141	80	75	2	—	Free	40

TABLE 15—OCCUPIED HOUSES ACCORDING TO STRUCTURAL TYPE—1960

(Households sharing Houses with other households is given below the main figures are in italics)

Locality		Houses and structures	Number of Houses according to type*								
			Type 1	Type 2	Type 3	Type 4	Type 5	Type 6	Type 7	Type 8	Type 9
1	Lyallpur District	456130	43440	21481	4702	86388	1457	279494	14181	48	4939
2	..	10397	1205	1243	172	1954	7	4935	780	—	101
3	Lyallpur Tehsil ..	174280	28703	15128	2843	48661	824	67377	8497	—	2247
4	..	4617	853	704	92	1230	7	1495	198	—	38
5	Toba Tek Singh	112570	5161	3458	535	30648	243	68164	2534	18	1809
6	Tehsil ..	4372	264	487	30	639	—	2348	541	—	63
7	Samundri Tehsil ..	81690	4913	282	708	4181	84	70234	704	—	584
8	..	653	32	6	—	73	—	522	20	—	—
9	Jaranwala Tehsil ..	87590	4663	2613	616	2898	306	73719	2446	30	299
10	..	755	56	46	50	12	—	570	21	—	—

*Type 1: Wall of Concrete/Baked Bricks/Stones, Wood, Bamboo, Thatched and Others.
Roof of Concrete/Cement/Baked Bricks/Stone and Baked tiles.

Type 2: Wall of Concrete/Baked Bricks/Stones.
Roof of G.I. Asbestos sheets and Wood.

Type 3: Wall of Earth/Kutch Bricks.
Roof of Concrete/Cement/Baked Bricks/Stone, Baked tiles, G.I. Asbestos sheets and Wood.

Type 4: Wall of G. I. Asbestos sheets, Wood, Bamboo, Thatched and Others.
Roof of Baked tiles, G.I. Asbestos sheets and Wood.

Type 5: Wall of Wood, Bamboo, Thatched and Others.
Roof of Bamboo, Thatched, and Mud Thatched.

Type 6: Wall of Earth Katcha bricks and G.I. Asbestos sheets.
Roof of Bamboo Thatched and Mud Thatched

TABLE 16—OCCUPIED HOUSES ACCORDING TO STRUCTURAL TYPE
URBAN LOCALITIES BY SIZE OF POPULATION—1960

(Households sharing Houses with other households is given below the main figures are in italics)

Locality	Houses and structures	Number of Houses according to type								
		Type 1	Type 2	Type 3	Type 4	Type 5	Type 6	Type 7	Type 8	Type 9
1 Lyallpur District	98189	29385	18335	2403	11294	497	26429	9385	8	453
2 ..	4353	1005	1143	72	595	7	810	690	—	31
Class I—100,000 and over										
3 Lyallpur City	74191	24175	12814	1896	7817	388	19408	7323	—	370
4 (Municipality)	2018	690	529	39	226	6	329	179	—	20
Class II—25,000 to 99,999										
5 Kamalia Municipality	5325	292	1188	142	1889	—	898	912	1	3
6 ..	1269	73	337	24	245	—	174	414	—	2
7 Gojra Municipality	4895	1284	1055	10	560	3	1697	279	1	6
8 ..	372	97	80	3	51	—	119	22	—	—
9 Jaranwala	4793	837	2104	156	291	96	912	368	—	29
10 Municipality	36	16	16	—	2	—	1	1	—	—
Class III—10,000 to 24,999										
11 Toba Tek Singh	2832	421	344	11	294	—	1442	305	6	9
12 ..	317	54	58	1	32	—	106	65	—	1
13 Tandlianwala Wown	2247	1466	97	6	20	2	604	38	—	14
14 ..	49	31	6	—	—	—	12	—	—	—
15 Chak Jhumra Town	1488	192	466	38	205	6	487	75	—	19
16 ..	271	33	115	3	35	1	67	9	—	8
Class IV—Below 10,000										
17 Samundri Town	1451	421	35	132	155	2	650	56	—	—
18 ..	5	1	—	—	3	—	1	—	—	—
19 Pir Mahal Town	967	297	232	12	63	—	331	29	—	3
20 ..	16	10	2	2	1	—	1	—	—	—

Type 7 : Wall of Concrete/Baked Bricks/Stones and Wood.
Roof of Bamboo Thatched and Mud Thatched.

Type 8 : Mobiles.

Type 9 : Others and Unclassified.

TABLE 17—FAMILIES BY SIZE AND TYPE—1960

	Locality	Number of families*	Persons in families	Average number of persons per family	Families by type						
					One person only.	Husband and wife without sons or daughters	Husband and/or wife with own sons and/or daughters only.	Husband and/or wife with or without own sons and/or daughters but having parents and/or daughters-in-law.	Families with other relatives.	Families with non-relatives.	
1	Lyallpur District	463322	2304064	4.9	31004	29277	213709	189332	118689	16971	1
2	Lyallpur Tehsil	178426	882571	4.9	14511	11507	78536	73872	43735	8124	2
3	Toba Tek Singh Tehsil	116887	595813	5.1	6760	6774	54526	48827	32022	4407	3
4	Samundri Tehsil	79692	399857	5.0	3932	5158	38610	31992	20488	2401	4
5	Jaranwala Tehsil	88317	425823	4.8	5801	5838	42037	34641	22444	2039	5

Footnote:—*A Census family includes husband and/or wife, with or without own sons and/or daughters and/or parents and/or daughters-in-law.

TABLE 18—FAMILIES BY SIZE AND TYPE—URBAN LOCALITIES BY SIZE OF POPULATION—1960

	Locality	Number of families*	Persons in families	Average number of persons per family	Families by type						
					One person only	Husband and wife without sons or daughters	Husband and/or wife with own sons and/or daughters only	Husband and/or wife with or without own sons and/or daughter but having parents and/or daughter-in-law	Families with other relatives	Families with non-relatives	
1	Lyallpur District	102064	484247	4.7	9457	7617	44978	40012	28219	5503	1
Class I—1,00,000 and over											
2	Lyallpur City (Municipality)	75794	356025	4.7	7447	5905	33016	29426	20585	4504	2
Class II—25,000 to 99,999											
3	Kamalia Municipality	6580	31215	4.7	387	455	2986	2752	2000	283	3
4	Gojra Municipality	5259	26171	5.0	361	368	2486	2044	1443	131	4
5	Jaranwala Municipality	4811	23504	4.9	427	283	2177	1924	1375	231	5
Class III—10,000 to 24,999											
6	Toba Tek Singh Town	3146	15297	4.9	271	205	1449	1221	870	108	6
7	Tandlianwala Town	2284	11510	5.1	190	158	1038	898	670	89	7
8	Chak Jhumra Town	1753	8634	4.9	141	107	825	680	493	44	8
Class IV—Below 10,000											
9	Samundri Town	1454	7458	5.5	86	84	589	695	517	74	9
10	Pir Mahal Town	983	4433	4.5	147	52	412	372	266	39	10

*A Census family includes husband and/or wife, with or without own sons and/or daughters and/or parents and/or daughters-in-law.

TABLE 19—FAMILIES BY NUMBER OF PERSONS AND AVERAGE NUMBER OF PERSONS PER FAMILY—1960*Left hand spread*

	Locality	Families	Families by number of persons per family					
			1	2	3	4	5	
1	Lyallpur District	463322	31004	50670	57093	68377	69441	1
2	Lyallpur Tehsil	178426	14511	18616	21826	26576	26007	2
3	Toba Tek Singh Tehsil	116887	6760	12598	13864	16492	17361	3
4	Samundri Tehsil	79692	3932	8940	9829	11839	12442	4
5	Jaranwala Tehsil	88317	5801	10516	11574	13470	13631	5

TABLE 19—FAMILIES BY NUMBER OF PERSONS AND AVERAGE NUMBER OF PERSONS PER FAMILY—1960*Right hand spread*

	Families by number of persons per family					Average number of persons per family	Locality	
	6	7	8	9	10 and over			
1	64416	48600	33590	16998	23133	4.9	Lyallpur District	1
2	23580	17604	12527	7703	9476	4.9	Lyallpur Tehsil	2
3	16444	13152	9200	4996	6020	5.1	Toba Tek Singh Tehsil	3
4	11686	9156	6348	1200	4320	5.0	Samundri Tehsil	4
5	12706	8688	5515	3099	3317	4.8	Jaranwala Tehsil	5

*A Census family includes husband and/or wife, with or without own sons and /or daughters and/or parents and/or daughters-in-law.

TABLE 20—FAMILIES BY NUMBER OF PERSONS AND AVERAGE NUMBE OF PERSONS PER FAMILY—URBAN LOCALITIES BY SIZE OF POPULATION—1960

Locality	Fami lies*	Families by number of persons per family										Aver- age number of person per family	
		1	2	3	4	5	6	7	8	9	10 and over		
1 Lyallpur District	102064	9457	11429	13636	15591	14836	12807	9559	6387	3991	4371	4.7	1
Class I—100,000 and over													
2 Lyallpur City (Municipality)	75794	7447	8606	10290	11650	10899	9228	6858	4607	2919	3290	4.7	2
Class II—25,000 to 99,999													
3 Kamalia Municipality	6580	387	796	942	1105	997	907	636	376	237	197	4.7	3
4 Gojra Municipality	5259	361	578	647	766	788	687	574	377	257	224	5.0	4
5 Jaranwala Municipality	4811	427	466	615	673	714	678	506	350	192	190	4.9	5
Class III—10,000 to 24,999													
6 Toba Tek Singh Town	3146	271	330	418	452	430	461	301	212	125	146	4.9	6
7 Tandlianwala Town	2284	190	243	250	319	335	287	236	189	103	132	5.1	7
8 Chak Jhumra Town	1753	141	170	197	281	273	236	196	118	69	72	4.9	8
Class IV—Below 10,000													
9 Samundri Town	1454	86	145	168	202	239	210	159	95	58	92	5.5	9
10 Pir Mahal Town	983	147	95	109	143	161	113	93	63	31	28	4.5	10

*A Census family includes husband and/or wife, with or without own sons and/or daughters and/or parents and/or daughters in law.

[To be handed over to the Supervisor after Housing Census and then to be secured back and retained by Enumerator until after 3-2-1961].



HOUSING CENSUS REGISTER, 1960

Admn. Distt.	Census Distt.	Charge	Circle	Block
--------------	---------------	--------	--------	-------

Instructions to the Enumerators.

- Study again the summarized House Numbering Procedure which you received with the list of your duties for the first phase of the Census.
- Read these instructions repeatedly until you are completely familiar with them.
- Study the Dummy interview sheet carefully and see if there are any particular types of houses/households in your block which are not included therein, or if there is any aspect of it which you do not understand, so that you may get your difficulties resolved in the Training Classes.
- Always carry your letter of appointment and introduce yourself by means of it, explaining to each Householder briefly the objects of the Census and the fact that all true information gained in the Census is strictly confidential in respect of all persons and can never be used in any manner against their interests.
- Remember that the "Household" is the smallest unit in the Housing Census and enter the necessary information about each and every Household on a separate line in the Housing Census Schedule.
- Ensure that every Building in your Block has been numbered.
- Carry out completely the Housing Census and Cottage Industry Enquiry. The Housing Census Schedule to be completed in duplicate and only one copy of the Cottage Industry Enquiry Form.
- The entries are required to be made of the total number of each sex regardless of age, who are "normal residents". At this stage no effort will be made to include figures of floating population like visitors to households, homeless folks, etc., Hotels, Serais, Boarding Houses and Hostels will however, report the average number of their total occupants (staff, permanent guests and temporary visitors) as their normal inhabitants. Persons living regularly in Boats, Tents, etc. will be included where they are found.
- Be ready at all times for a visit of inspection by your Circle Supervisor.
- DEFINITIONS**—(a) Household is a collection of persons living and eating in one mess with their dependents, relations, servants and lodgers who normally reside together.
(b) Normal Resident or Usual Inhabitant is a person to whom the house is his or her permanent home or regular lodging place. Floating Population means homeless folks or regular itinerants, visitors to households, etc.
(c) Room is broadly a compartment of House large enough to be slept in.
(d) Cottage Industry: For purposes of this enquiry, a "Cottage Industry" is one which is carried on wholly or mainly with the help of the members of a household working whole-time or part-time on a handicraft or in manufacturing articles of utility, decorative or artistic value for sale mainly outside the village or Mohalla where they are manufactured. This will exclude repair and maintenance services, and will normally exclude village artisans such as the Lohar, Tarkhan, Kumhar, etc., unless they do special work so as to fall within the above definition.

DO NOT DETACH ANY PAPER FROM THIS REGISTER. IF THERE ARE MORE THAN 150 HOUSEHOLDS IN YOUR BLOCK STITCH IN EXTRA SHEETS, WHICH WILL BE SUPPLIED BY YOUR SUPERVISOR, IN THE MIDDLE OF THE REGISTER AFTER PAGE EIGHT. KEEP THIS REGISTER NEAT & CLEAN.

I have made the entries of all households in my block.

I have checked 5% of the entries in this register.

I have checked— entries in this register.

Signature of Enumerator
and Date

Signature of Supervisor
and Date

Signature of Charge Superintendent
and Date

Line No.	Building/House No.	TYPE OF STRUCTURE			Household No.	Does the household live in— 1. Owned or 2. Rented or 3. Free house.	Name of Head of Household.
		Material of wall.	Material of roof.	Mobile:— 1. Boat 2. Tent 3. Others			
		1. Concrete or Baked Bricks/Stone in Cement. 2. Stone in mud. 3. Earth/Kutch Bricks. 4. G. I./Asbestos sheets. 5. Wood. 6. Bamboo. 7. Thatch. 8. Others.	1. Concrete/Cement/Baked Bricks. 2. Baked tiles 3. G.I./Asbestos sheets. 4. Wood. 5. Bamboo Thatch. 6. Mud Thatch. 7. Others.				1. For all occupied residential houses write the name of the head of the household 2. For institution, hotel, etc., enter its name. 3. For any structure not meant or not occupied for residential purposes write shop, mosque, office, warehouse, "Vacant shop etc." "Under construction shop etc.". "Vacant Residential" or "under construction Residential" as the case may be.
1	2	3	4	5	6	7	8
1							
2							
3							
4							
5							
6							
7							
8							
9							
10							
11							
12							
13							
14							
15							
16							
17							
18							
19							
20							
21							
22							
23							
24							
25							
26							
27							
28							
29							
30							

Page
Total

No. of occupied (Residential) Houses (), No. of unoccupied Structures (),

(iii)

Number of usual inhabitant in the household.								Total			During last 12 months.						
Wife	Son	Daughter	Daughter-in-law	Father	Mother	Other relatives	Others (non-relatives, servants, etc.)	Male	Female	Rooms occupied by the household.	Born Alive		Infants below one year died		Total deaths including infant deaths shown in Cols. 22&23		Line No.
9	10	11	12	13	14	15	16	17	18	19	Male	Female	Male	Female	Male	Female	
																	1
																	2
																	3
																	4
																	5
																	6
																	7
																	8
																	9
																	10
																	11
																	12
																	13
																	14
																	15
																	16
																	17
																	18
																	19
																	20
																	21
																	22
																	23
																	24
																	25
																	26
																	27
																	28
																	29
																	30
No. of Households ()																	Page Total

(iv)

METHOD OF RECORDING PARTICULARS IN THE ENUMERATOR'S REGISTER FOR THE HOUSING CENSUS

1. You have been given two copies of this Register, one of which (Copy No. 1) contains Cottage Industry Schedule which is also to be completed while taking the Housing Census. Even if there is no Cottage Industry in your Block the Cottage Industry Form should still be returned with the word "BLANK" written across it.

2. Your "Location Code" should be completed on each copy of the Housing Census Schedule and on the Cottage Industry Form at home before going out in your Block to fill up the Schedule & Form. This copy of the Housing Census Schedule and the Cottage Industry Form (Copy No. 1) should be completed while out in the Block carrying out the actual Housing Census. The second copy (Copy No. 2) of Housing Census Schedule may be filled up at home by copying out neatly in ink on it each evening the entries you have made on the original (Copy No. 1), during the day.

Column (2) of Housing Census Schedule : The "Census House Number" given to the building or house should be recorded in this column. In a building there can be many houses. In such a case the building number should be recorded first, underneath the No. of the building, the No. of the house therein should be recorded separately. It should be remembered that in case more than one households are living in the same house, the particulars of each of the households will be recorded on a different line by writing "Do" in this column.

Column (3) : Enter the number of one of the eight types of material used in walls and in case where more than one material has been used in different portions of the house, enter the number of the principal material used in outer walls of the Major portion of the house.

Column (4) : Enter the relevant number as in column 3.

Column (5) : If a household is living in a boat or in tent, etc., then put the relevant No. (1, 2 or 3) in this column. Columns (3) & (4) will then be blank.

Column (6) : Give serial number to the households residing in the same house whose particulars are to be recorded on different lines.

Column (7) : If the household is living in "owned", "rented" or "free" house enter the relevant No. (1, 2 or 3) in this Column. In the case of servant quarters, etc., allowed free of rent, write the No. of Free (*i.e.* 3).

Column (8) : Name of the head of the household has to be entered for all occupied houses. For institution, hotel, etc., enter its name. For any unoccupied dwelling write "Vacant Residential" or "Under Construction residential" etc. For non-residential buildings write Mosque, Primary School, Office, Warehouse, Shop, "Vacant Shop" etc., "Under Construction Shop" etc., as the case may be.

Column (9) to (16) : Write the number in the appropriate column.

Column (17) to (18) : For making entries in columns 17 and 18 the head of the household should be specifically asked to state separately the total number of males and females included in the household. This will serve as a check on any possible discrepancy due to the under-reporting of females which must be continually guarded against.

Column (19) : Write the number of rooms occupied by the household (See instruction 10 (c) ante for definition of "room").

Columns (20) to (25) : Write the number in the appropriate column.

DETAILS ABOUT HOUSE-TYPE

- Type (1) :** Wall of Concrete/Baked Bricks/Stones, Wood, Bamboo, Thatched and Others. Roof of Concrete/Cement/Baked Bricks/Stone and Baked tiles.
- Type (2) :** Wall of Concrete/Baked Bricks/Stones. Roof of G.I. Asbestos sheets and Wood.
- Type (3) :** Wall of Earth/Katcha Bricks. Roof of Concrete/Cement/Baked Bricks/Stones, Baked tiles. G.I. Asbestos sheets and Wood.
- Type (4) :** Wall of G.I. Asbestos sheets, Wood, Bamboo, Thatched and Others. Roof of Baked tiles, G.I. Asbestos sheets and Wood.
- Type (5) :** Wall of Bamboo, Thatched and Others. Roof of Wood, Bamboo Thatched and Mud Thatched.
- Type (6) :** Wall of Earth Katcha Bricks and G.I. Asbestos sheets. Roof of Bamboo Thatched and Mud Thatched.
- Type (7) :** Wall of Concrete/Baked Bricks/Stones and Wood. Roof of Bamboo, Thatched and Mud Thatched.
- Type (8) :** Mobile.
- Type (9) :** Others and Unclassified.

DISTRICT CENSUS REPORT

LYALLPUR

PART-IV

POPULATION TABLES

TABLE 3—URBAN AND RURAL POPULATION—1951 AND 1956

URBAN POPULATION		RURAL POPULATION		TOTAL POPULATION	
1951	1956	1951	1956	1951	1956
10,751	12,000	10,000	11,000	20,751	23,000
10,751	12,000	10,000	11,000	20,751	23,000
10,751	12,000	10,000	11,000	20,751	23,000
10,751	12,000	10,000	11,000	20,751	23,000
10,751	12,000	10,000	11,000	20,751	23,000

COMPILED IN THE OFFICE OF
THE DIRECTOR OF CENSUS
WEST PAKISTAN
LAHORE

TABLE-1 POPULATION BY SEX AND AREA SHOWING POPULATION OF FEMALES AND MALES AND PERSONS PER SQUARE MILE—1951 AND 1961.

Locality	Land Area (Sq. miles) 1961	1961			Females per 1000 males
		POPULATION			
		Both sexes	Males	Females	
1 Lyallpur District	3516	2683838	1436345	1247493	869
2 Toba Tek Singh Tehsil	1255	693541	366143	327398	894
3 Samundri Tehsil	787	484127	256093	228034	890
4 Jaranwala Tehsil	699	483042	256760	226282	881
5 Lyallpur Tehsil	775	1023128	557349	465779	836

TABLE 2—URBAN AND RURAL POPULATION—1951 AND 1961

Locality	URBAN POPULATION					
	1961			1951	Variation 1951-61	
	Both sexes	Males	Females	Both sexes	Number	Per cent
1 Lyallpur District	573081	318577	254504	283039	290042	102.47
2 Toba Tek Singh Tehsil	87933	46924	41009	61132	26801	43.84
3 Samundri Tehsil	23078	12410	10668	6637	16441	247.71
4 Jaranwala Tehsil	26953	14649	12304	28068	1115	3.97
5 Lyallpur Tehsil	435117	244594	190523	187202	247915	132.43

TABLE 1—POPULATION BY SEX AND AREA SHOWING POPULATION OF FEMALES AND MALES AND PERSONS PER SQUARE MILE—1951 AND 1961

1951				Increase in Population 1951-61		Persons per square mile		Locality	
POPULATION			Females per 1,000 males	Number	Per cent	1961	1951		
Both sexes	Males	Females							
1	2152401	1141938	1010463	889	531437	24.69	763	612	Lyallpur District
2	603712	317988	285724	899	89829	14.88	553	481	Toba Tek Singh Tehsil
3	408792	215877	192915	894	75335	18.43	615	519	Samundri Tehsil
4	437936	232847	205089	881	45106	10.30	691	627	Jaranwala Tehsil
5	701961	375226	326735	871	321167	45.75	1320	906	Lyallpur Tehsil

TABLE 2—URBAN AND RURAL POPULATION—1951 AND 1961

RURAL POPULATION						Locality	
1961			1951	Variation 1951-61			
Both sexes	Males	Females	Both sexes	Number	Per cent		
1	2110757	1117768	992989	1869824	240933	12.89	Lyallpur District
2	605608	319219	286389	542766	62842	11.58	Toba Tek Singh Tehsil
3	461049	243683	217366	402267	58782	14.61	Samundri Tehsil
4	456089	242111	213978	409919	46170	11.26	Jaranwala Tehsil
5	588011	312755	275256	514872	73139	14.21	Lyallpur Tehsil

TABLE 3—CITIES/DISTRICT HEADQUARTERS TOWNS SHOWING POPULATION SEX AND RELIGION, 1961 AND POPULATION BY RELIGION, 1951

City/District Head- quarters Town	Religion and per cent Muslims	Population 1961			Popula- tion 1951	Increase 1951-1961 Both Sexes	
		Both Sexes	Males	Females	Both Sexes	Num- ber	Per cent
Lyallpur City							
	(a) All Religions	425248	239267	185981	179127	246121	137.40
	(b) Muslims	410763	231496	179267	173459	237304	136.81
	Per cent	96.59	96.75	96.39	96.84	96.42	—
	(c) Caste Hindus	1	1	—	9	—8	—88.89
	(d) Scheduled Castes	—	—	—	27	—27	—100.00
	(e) Christians	14482	7768	6714	5632	8850	157.14
	(f) Other Religions	2	2	—	—	2	—

TABLE 4—CITIES/DISTRICT HEADQUARTERS TOWNS SHOWING POPULATION BY SEX, AREA AND DENSITY (Persons Per Sq. Mile).

City/District Headquarters Town	Number of persons, 1961			Number of persons, 1951		
	Both Sexes	Males	Females	Both Sexes	Males	Females
Lyallpur City	425248	239267	185981	179144	99093	80051

TABLE 4—CITIES/DISTRICT HEADQUARTERS TOWNS SHOWING POPULATION BY SEX, AREA AND DENSITY (Persons Per Sq. Mile).

Increase 1951-61 (—Decrease)		Approximate Area Sq. miles	Persons per sq. mile (Approximate)		Females per 1000 males		Position in size order 1951			City/District Headquarters Town
Number of persons	Per		1961	1951	1961	1951				
246104	137	11.0	38659	16286	777	808	6	..		Lyallpur City

TABLE 5—DECENNIAL CHANGES IN POPULATION—1901 to 1961

Showing variation in Number of Persons and Per cent

Locality	1901	1911			1921			1931			
	Popula- tion	Popula- tion	Vari- ation	Per cent	Popula- tion	Vari- ation	Per cent	Popula- tion	Vari- ation	Per cent	
1 Lyallpur District	586009	836372	250363	42.7	968063	131691	15.7	1166702	198639	20.5	1
2 Toba Tek Singh Town	—	—	—	—	5041	—	—	5903	862	17.1	2
3 Pir Mahal Town	—	—	—	—	—	—	—	—	—	—	3
4 Gojra Municipality	—	5417	—	—	7622	2205	40.47	9779	2157	28.3	4
5 Kamalia Municipality	6976	8237	1261	18.1	8916	679	8.2	13220	4304	48.3	5
6 Samundri Town	—	—	—	—	—	—	—	—	—	—	6
7 Tandlianwala Town	—	—	—	—	—	—	—	6105	—	—	7
8 Jaranwala Municipality	—	—	—	—	—	—	—	7320	—	—	8
9 Chak Jhumra Town	—	—	—	—	—	—	—	—	—	—	9
10 Lyallpur City	9171	19578	10407	113.5	28136	8558	43.7	42922	14786	52.6	10

TABLE 5—DECENNIAL CHANGES IN POPULATION—1901 to 1961

(Showing variation in Number of Persons and Per cent)

	1941			1951			1961			Locality	
	Popula- tion	Vari- ation	Per cent	Popula- tion	Vari- ation	Per cent	Popula- tion	Vari- ation	Per cent		
1	1396305	229603	19.7	2152863	756558	54.2	2683838	530975	24.66	Lyallpur District	1
2	6666	763	12.9	12089	5423	81.4	17847	5758	47.63	Toba Tek Singh Town	2
3	—	—	—	—	—	—	5173	—	—	Pir Mahal Town	3
4	12964	3185	32.6	20407	7443	57.4	29665	9258	45.37	Gojra Municipality	4
5	14295	1075	8.1	28636	14341	100.3	35248	6612	23.09	Kamalia Municipality	5
6	—	—	—	6637	—	—	9515	2878	43.36	Samundri Town	6
7	7875	1770	29.0	10099	2224	28.2	13563	3464	34.30	Tandlianwala Town	7
8	9833	2513	34.3	17969	8136	82.7	26953	8984	50.00	Jaranwala Municipality	8
9	4764	—	—	8058	3294	69.1	9869	1811	22.47	Chak Jhumra Town	9
10	69930	27008	62.9	179144	109214	156.2	425248	246104	137.37	Lyallpur City	10

TABLE 6—POPULATION BY MARITAL STATUS BROAD AGE GROUPS AND SEX
1951 AND 1961—ALL RELIGIONS

Locality Ages and Sex		1961				
		Population	Never married	Married	Widowed	Divorced
Lyallpur District						
1	Both Sexes—All Ages ..	2683838	1453373	1086568	138408	5489
MALES						
2	All Ages ..	1436345	832260	542215	59308	2562
3	0—9 ..	456983	456983	—	—	—
4	10—19 ..	280285	255624	24142	414	105
5	20—39 ..	379716	105189	262742	10380	1405
6	40—59 ..	207707	10847	176727	19349	784
7	60 & over ..	111654	3617	78604	29165	268
FEMALES						
8	All Ages ..	1247493	621113	544353	79100	2927
9	0—9 ..	407873	407873	—	—	—
10	10—19 ..	240268	180389	59301	294	284
11	20—39 ..	342778	28648	304537	7969	1624
12	40—59 ..	171377	3209	141231	26180	757
13	60 & over ..	85197	994	39284	44657	262

TABLE 6—POPULATION BY MARITAL STATUS, BROAD AGE GROUPS AND SEX
1951 AND 1961—ALL RELIGIONS

1951					Locality Ages and Sex		
Population	Never Married	Married	Widowed	Divorced			
Lyallpur District							
1	2152401	1087740	967012	91691	5958	Both Sexes—All Ages	1
						MALES	
2	1141938	593673	501725	43489	3051	All Ages	2
3	293086	292825	261	—	—	0—9	3
4	306244	246967	58837	424	16	10—19	4
5	280915	47111	225419	7182	1203	20—39	5
6	179221	5557	156242	16064	1358	40—59	6
7	82472	1213	60966	19819	474	60 & over	7
						FEMALES	
8	1010463	494067	465287	48202	2907	All Ages	8
9	281579	281136	443	—	—	0—9	9
10	281901	184906	96213	653	129	10—19	10
11	216748	26199	188909	4977	1163	20—39	11
12	152245	5511	127148	18338	1253	40—49	12
13	77990	815	52574	24239	362	60 & over	13

TABLE 7—POPULATION BY AGE IN COMPLETED YEARS

5—Year groups by Marital Status, Sex and Urban/Rural, 1961

Locality and Marital Status		Sex	All Ages	Under 1	1—4	5—9	10—14	15—19	20—24	25—29	
Lyallpur District											
1	All areas	T	2683838	83997	343328	437531	251510	269043	218811	203446	1
2		M	1436345	42956	180105	233922	135335	144950	115038	106455	2
3		F	1247493	41041	163223	203609	116175	124093	103773	96991	3
4	Never Married	T	1453373	83997	343328	437531	240197	195816	78749	34043	4
5		M	832260	42956	180105	233922	131591	124033	60715	27860	5
6		F	621113	41041	163223	203609	108606	71783	18034	6183	6
7	Married	T	1086568	—	—	—	11167	72276	136538	164696	7
8		M	542215	—	—	—	3688	20454	52404	75781	8
9		F	544353	—	—	—	7479	51822	84134	88915	9
10	Widowed	T	138408	—	—	—	104	604	2774	3808	10
11		M	59308	—	—	—	46	368	1619	2392	11
12		F	79100	—	—	—	58	236	1155	1416	12
13	Divorced	T	5489	—	—	—	42	347	750	899	13
14		M	2562	—	—	—	10	95	300	422	14
15		F	2927	—	—	—	32	252	450	477	15
16	Urban Part	T	573081	19580	74141	88581	52353	60467	55470	47803	16
17		M	318577	9962	38845	46689	28361	34560	32044	26907	17
18		F	254504	9618	35296	41892	23992	25907	23426	20896	18
19	Never Married	T	309571	19580	74141	88581	50794	43112	19855	6611	19
20		M	182213	9962	38845	46689	27755	29888	17211	5981	20
21		F	127358	9618	35296	41892	23039	13227	2644	630	21
22	Married	T	234447	—	—	—	1539	17172	34904	40096	22
23		M	122896	—	—	—	597	4599	14375	20162	23
24		F	111551	—	—	—	942	12573	20529	19934	24
25	Widowed	T	28128	—	—	—	13	112	572	918	25
26		M	12929	—	—	—	9	52	383	660	26
27		F	15199	—	—	—	4	60	189	258	27
28	Divorced	T	935	—	—	—	7	71	139	178	28
29		M	539	—	—	—	—	24	75	104	29
30		F	396	—	—	—	7	47	64	74	30
31	Rural Part	T	2110757	64417	269187	348950	199157	208576	163341	155643	31
32		M	1117768	32994	141260	187233	106974	110390	82994	79548	32
33		F	992989	31423	127927	161717	92183	98186	80347	76095	33
34	Never Married	T	1143802	64417	269187	348950	189403	152704	58894	27432	34
35		M	650047	32994	141260	187233	103836	94148	43504	21879	35
36		F	493755	31423	127927	161717	85567	58556	15390	5553	36
37	Married	T	852121	—	—	—	9628	55104	101634	124600	37
38		M	419319	—	—	—	3091	15855	38029	55619	38
39		F	432802	—	—	—	6537	39249	63605	68981	39
40	Widowed	T	110280	—	—	—	91	492	2202	2890	40
41		M	46379	—	—	—	37	316	1236	1732	41
42		F	63901	—	—	—	54	176	966	1158	42
43	Divorced	T	4554	—	—	—	35	276	611	721	43
44		M	2023	—	—	—	10	71	225	318	44
45		F	2531	—	—	—	25	205	386	403	45

TABLE 7—POPULATION BY AGE IN COMPLETED YEARS

5—Year groups by Marital Status, Sex and Urban/Rural, 1961

	30—34	35—39	40—44	45—49	50—54	55—59	60 & over	Sex	Locality and Marital Status	
	Lyallpur District									
1	161709	138528	122973	101545	96999	57567	196851	T	All Areas	1
2	84466	73757	66711	55589	54386	31021	111654	M		2
3	77243	64771	56262	45956	42613	26546	85197	F		3
4	13088	7957	6028	3801	2533	1694	4611	T	Never Married	4
5	10393	6221	4660	2846	2035	1306	3617	M		5
6	2695	1736	1368	955	498	388	994	F		6
7	142784	123261	106503	87300	78853	45302	11788	T	Married	7
8	70879	63678	57233	48115	46111	25268	78604	M		8
9	71905	59583	49270	39185	32742	20034	39284	F		9
10	5092	6675	9899	9997	15288	10345	73822	T	Widowed	10
11	2830	3539	4569	4397	6053	4330	29165	M		11
12	2262	3136	5330	5600	9235	6015	44657	F		12
13	745	635	543	447	325	226	530	T	Divorced	13
14	364	319	249	231	187	117	268	M		14
15	381	316	294	216	138	109	262	F		15
16	37186	30889	25269	19667	18251	10068	33356	T	Urban Part	16
17	21080	17807	15081	11327	11012	5492	19410	M		17
18	16106	13082	10188	8340	7239	4576	13946	F		18
19	2346	1414	1061	549	448	318	761	T	Never Married	19
20	2055	1225	873	434	369	266	663	M		20
21	291	189	188	115	79	52	98	F		21
22	33488	27857	21984	16933	14516	7460	18498	T	Married	22
23	18197	15619	13049	9866	9248	4228	12956	M		23
24	15291	12238	8935	7067	5268	3232	5542	F		24
25	1216	1534	2116	2134	3235	2255	14023	T	Widowed	25
26	735	906	1107	992	1360	974	5751	M		26
27	481	628	1009	1142	1875	1281	8272	F		27
28	136	84	108	51	52	35	74	T	Divorced	28
29	93	57	52	35	35	24	40	M		29
30	43	27	56	16	17	11	34	F		30
31	124523	107639	97704	81878	78748	47499	163495	T	Rural Part	31
32	63386	55950	51630	44262	43374	25529	92244	M		32
33	61137	51689	46074	37616	35374	21970	71251	F		33
34	10742	6543	4967	3252	2085	1376	3850	T	Never Married	34
35	8338	4996	3787	2412	1666	1040	2954	M		35
36	2404	1547	1180	840	419	336	896	F		36
37	109296	95404	84519	70367	64337	37842	99390	T	Married	37
38	52682	48059	44184	38249	36863	21040	65648	M		38
39	56614	47345	40335	32118	27474	16802	33742	F		39
40	3876	5141	7783	7863	12053	8090	59799	T	Widowed	40
41	2095	2633	3462	3405	4693	3356	23414	M		41
42	1781	2508	4321	4458	7360	4734	36385	F		42
43	609	551	435	396	273	191	456	T	Divorced	43
44	271	262	197	196	152	93	228	M		44
45	338	289	238	200	121	98	228	F		45

**TABLE 8—POPULATION BY AGE IN COMPLETED YEARS
AGE 60 AND OVER, BY SEX AND URBAN/RURAL**

	Locality	Sex	Aged 60 and over	60—69	70—79	80—89	90—99	100 and over	
1	Lyllapur District	T	196851	105844	52763	27241	8683	2320	1
2		M	111654	60447	30214	14853	4866	1274	2
3		F	85197	45397	22549	12388	3817	1046	3
4	Urban Part	T	33356	19136	8254	4023	1498	445	4
5		M	19410	11474	4827	2168	753	188	5
6		F	13946	7662	3427	1855	745	257	6
7	Rural Part	T	163495	86708	44509	23218	7185	1875	7
8		M	92244	48973	25387	12685	4113	1086	8
9		F	71251	37735	19122	10533	3072	789	9
10	Lyllapur City	T	23649	13497	5795	3019	997	341	10
11		M	13782	8194	3361	1585	493	148	11
12		F	9867	5303	2434	1433	504	193	12

Footnote:—Lyllapur City figures are included in the Urban Part Totals also.

TABLE 9—CHILDREN AGED 0—14, COMPLETED MONTHS/YEARS SHOWING SINGLE MONTHS TO 11 MONTHS, SINGLE YEAR TO 9 YEARS AND THE AGE GROUPS 10—11 AND 12—14.

Urban and Rural Parts of Localities

Locality Age-groups		WHOLE LOCALITY			URBAN PARTS			RURAL PARTS		
		Both Sexes	Males	Females	Both Sexes	Males	Females	Both Sexes	Males	Females
Lyallpur District										
1	All Ages 0 to 9	864856	456993	407873	182302	95496	86806	682554	361487	321067
2	Infants under 1 year	83997	42956	41041	19580	9962	9618	64417	32994	31439
3	Under 1 month	.. 6765	3617	3148	1688	952	736	5077	2665	2412
4	1 month	.. 9340	4766	4574	2021	1034	987	7319	3732	3587
5	2 months	.. 9550	4883	4667	2126	1082	1044	7424	3801	3623
6	3 months	.. 9183	4563	4620	2211	1082	1129	6972	3481	3491
7	4 months	.. 8622	4480	4142	1966	1045	921	6656	3435	3221
8	5 months	.. 6458	3281	3177	1589	776	813	4869	2505	2364
9	6 months	.. 13669	6630	7039	3079	1484	1595	10590	5146	5444
10	7 months	.. 4101	2152	1949	980	510	470	3121	1642	1479
11	8 months	.. 5956	3102	2854	1383	701	682	4573	2401	2172
12	9 months	.. 4121	2183	1938	952	488	464	3169	1695	1474
13	10 months	.. 4253	2309	1944	1053	529	524	3200	1780	1420
14	11 months	.. 1979	990	989	532	279	253	1447	711	736
15	Children 1—4 years	343328	180105	163223	74141	38845	35296	269187	141260	127927
16	1 year	.. 74592	38405	36187	15996	8230	7766	58596	30175	28421
17	2 years	.. 84596	44424	40172	18819	9740	9079	65777	34684	31093
18	3 years	.. 97311	50467	46844	20790	10756	10034	76521	39711	36810
19	4 years	.. 86829	46809	40020	18536	10119	8417	68293	36690	31603
20	Children 5—9 years	437531	233922	203609	88581	46689	41892	348950	187233	161717
21	5 years	.. 98311	52798	45513	20316	10632	9684	77995	42166	35829
22	6 years	.. 85478	45933	39545	17453	9378	8075	68025	36555	31470
23	7 years	.. 86354	45468	40886	17347	8995	8352	69007	36473	32534
24	8 years	.. 84844	45799	39045	17111	9085	8026	67733	36714	31019
25	9 years	.. 82544	43924	38620	16354	8599	7755	66190	35325	30865
26	Children 10—14 years	251510	135335	116175	52353	28361	23992	199157	106974	92183
27	10—11 years	.. 93448	49481	43967	20051	10757	9294	73397	38724	34673
28	12—14 years	.. 158062	85854	72208	32302	17604	14698	125760	68250	57510

TABLE 10—POPULATION BY PLACES OF ENUMERATION AND BIRTH—1961
BY SEX

Place of Birth	PLACE OF ENUMERATION					
	Lyallpur District			Lyallpur City		
	Both Sexes	Males	Females	Both Sexes	Males	Females
1. All Places ..	2683838	1436345	1247493	425248	239267	185981
2. East Pakistan ..	204	135	69	102	68	34
3. Rajshahi Division ..	5	4	1	3	2	1
4. Khulna Division ..	20	10	10	19	9	10
5. Dacca Division ..	144	95	49	74	53	21
6. Chittagong Division ..	35	26	9	6	4	2
7. West Pakistan ..	1849038	985310	863728	237139	130706	106433
8. Hazara District ..	2023	1396	627	1674	1210	464
9. Mardan District ..	763	520	243	610	442	168
10. Peshawar District ..	1402	856	546	1037	674	363
11. Kohat District ..	857	475	382	492	317	175
12. Dera Ismail Khan District ..	205	136	69	110	76	34
13. Bannu District ..	587	349	238	392	238	154
14. Campbellpur District ..	2259	1285	974	1331	807	524
15. Rawalpindi District ..	3961	2267	1694	2484	1502	982
16. Jhelum District ..	4958	2973	1985	3235	2043	1192
17. Gujrat District ..	9716	5612	4104	5981	3890	2091
18. Sargodha District ..	6529	3487	3042	2971	1810	1161
19. Mianwali District ..	4094	2129	1965	1659	829	767
20. Lyallpur District ..	1699546	907966	791580	176468	94809	81659
21. Jhang District ..	16190	8489	7701	4619	2867	1752
22. Lahore District ..	18032	9070	8962	7406	3848	3558
23. Gujranwala District ..	9481	4655	4826	4647	2482	2165
24. Sheikhupura District ..	15890	7104	8786	3998	2217	1781
25. Sialkot District ..	26242	13961	12281	10893	6643	4250
26. Dera Ghazi Khan District ..	670	420	250	199	130	69
27. Muzaffargarh District ..	688	394	294	220	145	75
28. Multan District ..	6563	3169	3394	2106	1170	936
29. Montgomery District ..	13102	5938	7164	2387	1262	1125
30. Bahawalpur District ..	1919	876	1043	367	208	159
31. Bahawalnagar District ..	410	168	242	98	68	30
32. Rahimyar Khan District ..	454	242	212	151	95	56
33. Jacobabad District ..	15	5	10	3	1	2
34. Sukkur District ..	201	112	89	114	59	55
35. Larkana District ..	1	1	—	1	1	—
36. Nawabshah District ..	104	59	45	15	5	10
37. Khairpur District ..	81	46	35	43	25	18
38. Hyderabad District ..	454	276	178	317	205	112
39. Dadu District ..	3	3	—	2	2	—
40. Tharparkar District ..	—	—	—	—	—	—
41. Sanghar District ..	—	—	—	—	—	—
42. Thatta District ..	—	—	—	—	—	—

TABLE 10—POPULATION BY PLACES OF ENUMERATION AND BIRTH—1961
BY SEX

Place of Birth	PLACE OF ENUMERATION					
	Lyallpur District			Lyallpur City		
	Both Sexes	Males	Females	Both Sexes	Males	Females
43. Quetta/Pishin District ..	464	235	229	312	143	169
44. Sibi District ..	1	—	1	—	—	—
45. Loralai District ..	20	10	10	2	—	2
46. Zhob District ..	—	—	—	—	—	—
47. Chagai District ..	1	—	1	—	—	—
48. Kalat District ..	—	—	—	—	—	—
49. Mekran District ..	1	1	—	—	—	—
50. Kharan District ..	—	—	—	—	—	—
51. Karachi District ..	904	483	421	574	293	281
52. Lasbela District ..	31	17	14	6	2	4
53. Frontier Region ..	216	125	91	215	125	90
54. Pakistanis born in Kashmir ..	8438	5444	2994	3253	2554	699
55. Other parts of Pak/ India Sub-Continent ..	820802	442504	378298	184181	105614	78567
56. Other Muslim Countries	5002	2779	2223	365	224	141
(i) Afghanistan ..	4011	2240	1771	42	30	12
(ii) Arabian Peninsula ..	18	10	8	12	6	6
(iii) Indonesia ..	901	498	403	279	179	100
(iv) Iran ..	21	12	9	7	6	1
(v) Iraq ..	34	8	26	25	3	22
(vi) Others ..	17	11	6	—	—	—
57. Other Countries in Asia	167	86	81	45	24	21
(i) Burma ..	66	34	32	32	15	17
(ii) Ceylon ..	11	7	4	—	—	—
(iii) China ..	38	19	19	10	7	3
(iv) Tibet ..	7	2	5	3	2	1
(v) Others ..	45	24	21	—	—	—
58. Other Muslim Countries	21	5	16	16	3	13
59. Other Countries ..	166	82	84	147	74	73

TABLE II—POPULATION BY MAIN RELIGIOUS GROUPS—1951 AND 1961

Locality	ALL RELIGIONS		MUSLIMS		CASTE HINDUS	
	1961	1951	1961	1951	1961	1951
1 Lyallpur District ..	2683838	2152401	2601020	2087905	8	27
2 Toba Tek Singh Tehsil ..	693541	603712	671303	586204	1	—
3 Samundri Tehsil ..	484127	408792	471196	397586	—	—
4 Jaranwala Tehsil ..	483042	437936	475287	430861	6	13
5 Lyallpur Tehsil ..	1023128	701961	983234	673254	1	15

TABLE II—POPULATION BY MAIN RELIGIOUS GROUPS—1951 AND 1961

	SCHEDULED CASTE		CHRISTIANS		OTHERS		Locality	
	1961	1951	1961	1951	1961	1951		
1	891	861	81882	63608	37	—	Lyallpur District	1
2	206	201	22029	17307	2	—	Toba Tek Singh Tehsil	2
3	377	325	12554	10881	—	—	Samundri Tehsil	3
4	90	12	7659	7050	—	—	Jaranwala Tehsil	4
5	218	323	39640	28370	35	—	Lyallpur Tehsil	5

TABLE 12—ANALYSIS OF SMALLER RELIGIOUS GROUPS, 1951 and 1961

(This Table analyses the totals shown under "OTHERS" in Table II)

Locality	BUDDHISTS		PARSIS		OTHERS	
	1961	1951	1961	1951	1961	1951
1 Lyallpur District	35	—	2	—	—	—

TABLE 13—POPULATION BY RELIGIOUS GROUPS AND SEX—1961

Main Religious Groups

Locality	ALL RELIGIONS		MUSLIMS		CASTE HINDUS	
	Males	Females	Males	Females	Males	Females
Lyallpur District	1436345	1247493	1391935	1209085	3	5

TABLE 13—POPULATION BY RELIGIOUS GROUPS AND SEX—1961**Main Religious Groups**

SCHEDULED CASTES		CHRISTIANS		OTHERS		Locality
Males	Females	Males	Females	Males	Females	
486	405	43897	37985	24	13	.. Lyallpur Distric

TABLE 14—POPULATION BY RELIGIOUS GROUPS AND SEX—1961**Smaller Religious Groups**

(N.B.—This Table analyses the column headed "Others" in Table 13).

Locality	BUDDHISTS		PARSIS		OTHERS	
	Males	Females	Males	Females	Males	Females
Lyallpur District	22	13	2	—	—	—

TABLE 15—DISABLED PERSONS BY SEX, AGE GROUPS AND NATURE OF DISABILITY

Locality and Age Groups	Totally Blind		Deaf & Dumb		Crippled	
	Males	Females	Males	Females	Males	Females
Lyallpur District						
All Ages ..	2099	1710	1322	802	1426	615
0—9 ..	164	129	224	139	233	104
10—19 ..	245	162	289	200	312	134
20—39 ..	342	240	382	211	373	162
40 & over ..	1348	1179	427	252	508	215

TABLE 16—POPULATION BY MOTHER TONGUES AND SEX—1961

Mother Tongue				Lyallpur District					
				1961—Number			1961—Percentage		
				Both Sexes	Males	Females	Males	Females	
1	TOTAL	2683838	1436345	1247493	100	100	1
Dravidian Family									
2	Brahui	4	1	3	—	—	2
3	South Indian Languages	—	—	—	—	—	3
Indo-European Family									
Dardic Branch									
4	Kafir Tongues	—	—	—	—	—	4
5	Kashmiri	78	55	23	—	—	5
6	Kohwar	—	—	—	—	—	6
7	Kohistani	—	—	—	—	—	7
European Branch									
8	English	25	13	12	—	—	8
Indo-Aryan Branch									
9	Bengali	160	109	51	.01	1.0	9
10	Gujrati	—	—	—	—	—	10
11	Hindi	—	—	—	—	—	11
12	Marathi	—	—	—	—	—	12
13	Punjabi	2635985	1410069	1225916	98.17	98.27	13
14	Rajasthani	—	—	—	—	—	14
15	Sindhi	76	45	31	—	—	15
16	Urdu	42761	23049	19712	1.60	1.58	16
Iranian Branch									
17	Baluchi	140	73	67	.01	.01	17
18	Persian	142	80	62	.01	.01	18
19	Pushtu	4452	2840	1612	.20	.13	19
Semitic Branch									
20	Arabic	15	11	4	—	—	20
21	Other languages and languages not stated.			—	—	—	—	—	21

TBLE 17—PERSONS WHO COMMONLY SPEAK ONE OR MORE OF THE MAIN LANGUAGES OF PAKISTAN, 1951 AND 1961

Includes both the persons who claimed the language as their Mother Tongue (See Table 23) and those who reported it as an additional language commonly spoken. Since many people can speak more than one language the totals do not agree with the total population.

Population and Languages		LYALLPUR DISTRICT						
		1961			1951	Percentage		
		Males	Females	Both Sexes	Both Sexes	1961	1951	
1	Population	.. 1436345	1247493	2683838	2152401	—	—	1
2	Bengali	.. 168	61	229	101	—	—	2
3	Punjabi	.. 1414240	1228155	2642395	2115152	98.5	98.3	3
4	Pushtu	.. 3646	2020	5666	1109	0.2	0.1	4
5	Sindhi	.. 172	54	226	387	—	—	5
6	Urdu	.. 131283	52601	183884	247482	6.9	11.5	6
7	Baluchi	.. 210	78	288	112	—	—	7
8	Brahui	.. 24	6	30	—	—	—	8
9	Persian	.. 12972	4109	17081	2133	0.6	0.1	9
10	Arabic	.. 7744	4930	12674	397	0.5	—	10
11	English	.. 30139	5834	35973	74021	1.3	3.4	11

TABLE 17—PERSONS WHO COMMONLY SPEAK ONE OR MORE OF THE MAIN LANGUAGES OF PAKISTAN, 1951 AND 1961

Includes both persons who claimed the language as their Mother Tongue (See Table 23) and those who reported it as an additional language commonly spoken. Since many people can speak more than one language the totals do not agree with the total population.

LYALLPUR CITY						Population and Languages	
1961			1951	Percentage			
Males	Females	Both Sexes	Both Sexes	1961	1951		
1	239267	185981	425848	179127	—	—	Population
2	70	22	98	17	—	—	Bengali
3	226538	174931	401469	178892	94.4	99.9	Punjabi
4	2402	1336	3738	326	0.9	.2	Pushtu
5	91	44	115	56	—	—	Sindhi
6	46670	23098	69768	30457	16.4	17.0	Urdu
7	152	36	188	81	—	—	Baluchi
8	15	4	19	—	—	—	Brahui
9	3204	803	4007	307	.9	.2	Persian
10	1558	747	2305	48	.5	—	Arabic
11	11837	2392	14229	15996	3.3	8.9	English

TABLE 18—LITERATE PERSONS, BY SEX—ALL RELIGIONS—1961**All Localities**

N.B.—Definition of literacy in 1961 Census is "Able to read with understanding". In the 1951 Census it was "Able to read clear print" and therefore included persons who could read the Holy Quran without understanding.

Locality	Population 1961			Literate Persons 1961			Literate persons per cent of Total Population 1961			
	Both Sexes	Males	Females	Both Sexes	Males	Females	Both Sexes	Males	Females	
1 Lyallpur District	2683838	1436345	1247493	407288	315252	92036	15.18	21.95	7.38	1
2 Toba Tek Singh Tehsil	693541	366143	327398	99435	78262	21173	14.34	21.37	6.47	2
3 Samundri Tehsil	484127	256093	228034	55728	47066	8662	11.51	18.38	3.80	3
4 Jaranwala Tehsil	483042	256760	226282	50819	41550	9269	10.52	16.18	4.10	4
5 Lyallpur Tehsil	1023128	557349	465779	201306	148374	52932	19.68	26.62	11.36	5

TABLE 19—LITERATE PERSONS BY SEX, ALL RELIGIONS—1961

Cities and Towns

(For Definition of literacy see Head-note to Table 18)

City or Town	Population 1961			Literate Persons 1961			Literate Persons per cent of total Population 1961		
	Both Sexes	Males	Females	Both Sexes	Males	Females	Both Sexes	Males	Females
Class I—100,000 and over									
1 Lyallpur Municipality	425248	239267	185981	109551	82445	27106	25.76	34.46	14.57
Class II—25,000 to 99,999									
2 Kamalia Municipality	35248	18684	16564	6554	4937	1617	18.59	26.42	9.76
3 Gojra Municipality	29665	15804	13168	7788	5707	2081	26.25	36.11	15.80
4 Jaranwala Municipality	26953	14649	12304	6219	4731	1488	23.07	32.30	12.09
Class III—10,000 to 24,999									
5 Toba Tek Singh Town	17847	9651	8196	3927	2857	1070	22.00	29.60	13.06
6 Tandlianwala Town	13563	7374	6189	2888	2208	680	21.29	29.94	10.99
Class IV—Below 10,000									
7 Chak Jhumra Town	9869	5327	4542	2369	1807	562	24.00	33.92	12.37
8 Sumundri Town	9515	5036	4479	2178	1677	501	22.89	33.30	11.19
9 Pir Mahal Town	5173	2785	2388	1273	966	307	24.61	34.69	12.86

TABLE 20—LITERATE PERSONS BY RELIGION AND SEX, 1961

Locality	ALL LITERATES			MUSLIMS		
	Both Sexes	Males	Females	Both Sexes	Males	Females
1 Lyallpur District ..	407288	315252	92036	400527	310385	90142
2 Lyallpur City ..	109551	82445	27106	107831	81276	26555

TABLE 21—PERSONS ABLE TO READ AND WRITE ONLY AND ILLITERATE BY AGE AND SEX FOR URBAN AND RURAL AREAS IN

NOTE.—Persons able to read and write only are those who can read and write in any language, but who are not literate. Persons who are illiterate are those who cannot read and write in any language. Persons who are able to read and write only are those who can read and write in any language, but who are not literate. Persons who are illiterate are those who cannot read and write in any language.

All Persons		Urban Areas		Rural Areas		Total		Localities	
Males	Females	Males	Females	Males	Females	Males	Females		
1	2	3	4	5	6	7	8	Lyallpur District	1
1	2	3	4	5	6	7	8		
1	2	3	4	5	6	7	8	Lyallpur District	2
1	2	3	4	5	6	7	8		
1	2	3	4	5	6	7	8	Lyallpur District	3
1	2	3	4	5	6	7	8		
1	2	3	4	5	6	7	8	Lyallpur District	4
1	2	3	4	5	6	7	8		
1	2	3	4	5	6	7	8	Lyallpur District	5
1	2	3	4	5	6	7	8		
1	2	3	4	5	6	7	8	Lyallpur District	6
1	2	3	4	5	6	7	8		
1	2	3	4	5	6	7	8	Lyallpur District	7
1	2	3	4	5	6	7	8		
1	2	3	4	5	6	7	8	Lyallpur District	8
1	2	3	4	5	6	7	8		
1	2	3	4	5	6	7	8	Lyallpur District	9
1	2	3	4	5	6	7	8		
1	2	3	4	5	6	7	8	Lyallpur District	10
1	2	3	4	5	6	7	8		
1	2	3	4	5	6	7	8	Lyallpur District	11
1	2	3	4	5	6	7	8		
1	2	3	4	5	6	7	8	Lyallpur District	12
1	2	3	4	5	6	7	8		
1	2	3	4	5	6	7	8	Lyallpur District	13
1	2	3	4	5	6	7	8		
1	2	3	4	5	6	7	8	Lyallpur District	14
1	2	3	4	5	6	7	8		
1	2	3	4	5	6	7	8	Lyallpur District	15
1	2	3	4	5	6	7	8		
1	2	3	4	5	6	7	8	Lyallpur District	16
1	2	3	4	5	6	7	8		
1	2	3	4	5	6	7	8	Lyallpur District	17
1	2	3	4	5	6	7	8		
1	2	3	4	5	6	7	8	Lyallpur District	18
1	2	3	4	5	6	7	8		
1	2	3	4	5	6	7	8	Lyallpur District	19
1	2	3	4	5	6	7	8		
1	2	3	4	5	6	7	8	Lyallpur District	20
1	2	3	4	5	6	7	8		
1	2	3	4	5	6	7	8	Lyallpur District	21
1	2	3	4	5	6	7	8		

TABLE 20—LITERATE PERSONS BY RELIGION AND SEX, 1951.

	CASTE HINDUS		SCHEDULED CASTES		CHRISTIANS		OTHERS RELIGIONS		Localities	
	Males	Females	Males	Females	Males	Females	Males	Females		
1	39	2	4827	1892	—	—	1	—	Lyallpur District	1
2	—	—	1169	551	—	—	—	—	Lyallpur City	2

TABLE 21—PERSONS ABLE TO READ AND WRITE, READ ONLY AND ILLITERATE, BY AGE AND SEX FOR URBAN AND RURAL AREAS—1961

N.B.—“Able to write” includes all persons who can read and write. “Able to read” includes those who cannot write but read with understanding. “Able to read Holy Quran” includes only those persons who can read only the Holy Quran but without understanding.

Locality Age and Sex			ALL PERSONS			URBAN AREAS				
			All Areas	Urban Areas	Rural Areas	Able to write	Able to read	Able to read Holy Quran	Illiterate	
Lyallpur District										
1	All Ages	Total	2683838	573081	2110757	129916	12831	75398	354936	1
2		Males	1436345	318577	1117768	100383	6952	14166	197076	2
3		Females	1247493	254504	992989	29533	5879	61232	157860	3
4	0—4	Total	427325	93721	333604	—	—	—	93721	4
5		Males	223061	48807	174254	—	—	—	48807	5
6		Females	204264	44914	159350	—	—	—	44914	6
7	5—9	Total	437531	88581	348950	6651	3681	3676	74573	7
8		Males	233922	46689	187233	4267	2134	562	39726	8
9		Females	203609	41892	161717	2384	1547	3114	34847	9
10	10—14	Total	251510	52353	199157	22206	3252	7473	19422	10
11		Males	135335	28361	106974	14798	1943	798	10822	11
12		Females	116175	23992	92183	7408	1309	6675	8600	12
13	15—19	Total	269043	60467	208576	27091	1278	11504	20594	13
14		Males	144950	34560	110390	20026	594	1263	12677	14
15		Females	124093	25907	98186	7065	684	10241	7917	15
16	20—24	Total	218811	55470	163341	21241	1041	11306	21882	16
17		Males	115038	32044	82994	16851	414	1510	13269	17
18		Females	103773	23426	80347	4390	627	9796	8613	18
19	25 and over	Total	1079618	222489	857129	52727	3579	41439	124744	19
20		Males	584039	128116	455923	44441	1867	10033	71775	20
21		Females	495579	94373	401206	8286	1712	31406	52969	21

TABLE 21—PERSONS ABLE TO READ AND WRITE, READ ONLY AND ILLITERATE, BY AGE AND SEX FOR URBAN AND RURAL AREAS—1961

N.B.—“Able to write” includes all persons who can read and write. “Able to read” includes those who cannot write but read with understanding. “Able to read Holy Quran” includes only those persons who can read only the Holy Quran but without understanding.

RURAL AREAS					Locality	
	Able to write	Able to read	Able to read Holy Quran	Illiterate	Age and Sex	
Lyalpur District						
1	202917	61623	243399	1602818	Total	All Ages
2	178854	29063	46931	862920	Males	
3	24063	32560	196468	739898	Females	
4	—	—	—	333604	Total	0—4
5	—	—	—	174254	Males	
6	—	—	—	159350	Females	
7	10515	7173	8208	323054	Total	5—9
8	8668	5255	1396	171914	Males	
9	1847	1918	6812	151140	Females	
10	40681	11074	25523	121879	Total	10—14
11	34051	6689	2772	63462	Males	
12	6630	4385	22751	58417	Females	
13	49578	9301	43036	106661	Total	15—19
14	43318	3151	4477	59444	Males	
15	6260	6150	38559	47217	Females	
16	28367	6979	35122	92873	Total	20—24
17	24972	2187	5194	50641	Males	
18	3395	4792	29928	42232	Females	
19	73778	27095	131504	624752	Total	25 and over
20	67845	11781	33092	343205	Males	
21	5933	15314	98412	281547	Females	

TABLE 22—PERSONS ABLE TO READ AND WRITE, READ ONLY AND ILLITERATE, BY AGE AND SEX**Cities and Selected Towns**

N.B.—“Able to write” includes all persons who can read and write. “Able to read” includes those who cannot write but can read with understanding. “Able to read Holy Quran” includes only those persons who can read only the Holy Quran but without understanding.

City or Town		Age and Sex	Total Popula- tion	Able to write	Able to read	Able to read Holy Quran	Illiterate
Lyalpur City							
All Ages	Total	425248	99475	10076	54740	260957	1
	Males	239267	77181	5264	10341	146481	2
	Females	185981	22294	4812	44399	114476	3
0—4	Total	68696	—	—	—	68696	4
	Males	35700	—	—	—	35700	5
	Females	32996	—	—	—	32996	6
5—9	Total	63864	4789	2781	2749	53545	7
	Males	33857	3028	1565	419	28845	8
	Females	30007	1761	1216	2330	24700	9
10—14	Total	38827	16080	2502	5455	14790	10
	Males	20962	10659	1481	564	8258	11
	Females	17865	5421	1021	4891	6532	12
15—19	Total	46116	20657	1040	8374	16045	13
	Males	26842	15320	444	953	10125	14
	Females	19274	5337	596	7421	5920	15
20—24	Total	43551	17168	874	8395	17114	16
	Males	25939	13757	325	1202	10655	17
	Females	17612	3411	549	7193	6459	18
25 and over	Total	164194	40781	2879	29767	90767	19
	Males	95967	34417	1449	7203	52898	20
	Females	68227	6364	1430	22564	37869	21

TABLE 23—LANGUAGES OF LITERACY 1951 AND 1961

N.B.— (i) Number of persons able to read and write is shown in ordinary types; those able to read with understanding but not write are in *Italics*.

(ii) Definition of literacy for 1951 Census was "Able to read in clear print" and therefore included persons able to read the Holy Quran only and that possibly without understanding. In the 1961 Census, the definition was "Able to read with understanding".

Left hand spread

Locality	BENGALI		PUNJABI		PUSHTO		SINDHI		URDU		
	1961	1951	1961	1951	1961	1951	1961	1951	1961	1951	
1 Lyallpur District ..	18	1	2684	9252	104	—	130	—	330715	141906	1
2	17	—	615	3515	56	—	52	—	42506	10206	2
3 Lyallpur City ..	12	—	363	—	45	—	25	—	98840	3100	3
4	1	—	36	—	7	—	6	—	8058	1133	4

TABLE 23—LANGUAGES OF LITERACY 1951 AND 1961

N.B.— (i) Number of persons able to read and write is shown in ordinary types; those able to read with understanding but not write are in *Italics*.

(ii) Definition of literacy for 1951 Census was "Able to read in clear print" and therefore included persons able to read the Holy Quran only and that possibly without understanding. In the 1961 Census, the definition was "Able to read with understanding".

Right hand spread

BALUCHI		PERSIAN		ARABIC		ENGLISH		Locality	
1961	1951	1961	1951	1961	1951	1961	1951		
1 2 3 4	27 19 4 —	— — — —	27353 1564 7045 268	4882 832 — 211	9012 46526 2728 4046	207 1111 — 19	74705 2751 29135 855	28544 4545 4055 1466	Lyallpur District Lyallpur City

TABLE 24—STUDENTS WHO WERE ATTENDING SCHOOLS, ETC., AT THE TIME OF 1961 CENSUS—ALL RELIGIONS—ALL AREAS.
Grades passed

School Grades Passed				Grade 9 or Matric passed	College Degrees, etc., Passed					Locality, Age and Sex	
6	7	8	All De- grees		Inter	Degrees	Higher Degrees	Others includ- ing oriental			
Lyallpur District											
1	10455	9252	7460	10324	2836	2323	440	73	—	T	All areas (5 and over)
2	9130	8046	6666	9383	2548	2084	397	67	—	M	
3	1325	1206	794	941	288	239	43	6	—	F	
Rural Parts											
4	6955	6109	4872	5584	756	597	128	31	—	T	All Ages 5 and over
5	6601	5838	4704	5355	729	578	121	30	—	M	
6	354	271	168	229	27	19	7	1	—	F	
7	—	—	—	—	—	—	—	—	—	T	5—9
8	—	—	—	—	—	—	—	—	—	M	
9	—	—	—	—	—	—	—	—	—	F	
10	3805	2266	825	257	—	—	—	—	—	T	10—14
11	3575	2134	779	233	—	—	—	—	—	M	
12	230	132	46	24	—	—	—	—	—	F	
13	3150	3843	4047	5327	281	257	17	7	—	T	15—19
14	3026	3704	3925	5122	275	252	16	7	—	M	
15	124	139	122	205	6	5	1	—	—	F	
16	—	—	—	—	384	280	86	18	—	T	20—24
17	—	—	—	—	374	275	82	17	—	M	
18	—	—	—	—	10	5	4	1	—	F	
19	—	—	—	—	91	60	25	6	—	T	25 and over
20	—	—	—	—	80	51	23	6	—	M	
21	—	—	—	—	11	9	2	—	—	F	
22	2562	2204	1861	3809	1986	1668	285	33	—	T	Lyallpur City All ages (5 and over)
23	1846	1542	1395	3133	1733	1453	252	28	—	M	
24	716	662	466	676	253	215	33	5	—	F	
25	—	—	—	—	—	—	—	—	—	T	5—9
26	—	—	—	—	—	—	—	—	—	M	
27	—	—	—	—	—	—	—	—	—	F	
28	1843	1172	645	176	—	—	—	—	—	T	10—14
29	1337	806	484	124	—	—	—	—	—	M	
30	506	366	161	52	—	—	—	—	—	F	
31	719	1032	1216	3633	781	731	50	—	—	T	15—19
32	509	736	911	3009	662	622	40	—	—	M	
33	210	296	305	624	119	109	10	—	—	F	
34	—	—	—	—	1087	867	197	23	—	T	20—24
35	—	—	—	—	970	774	177	19	—	M	
36	—	—	—	—	117	93	20	4	—	F	
37	—	—	—	—	118	70	38	10	—	T	25 & over
38	—	—	—	—	101	57	35	9	—	M	
39	—	—	—	—	17	13	3	1	—	F	

TABLE 25—STUDENTS WHO AT THE TIME OF THE CENSUS WERE ATTENDING SCHOOLS OR COLLEGES, SHOWING EDUCATIONAL AGE GROUPS AND SEX—FOR ALL RELIGIONS AND ALL AREAS—1961
Percentages

Locality and Age			All Students			Type of Educational Institutions at which attending			
						Schools or Colleges (General)			
Sex			Both Sexes	Males	Females	Both Sexes	Males	Females	
Lyallpur District									
1	All Ages	Population	..	2683838	1436345	1247493	—	—	—
2		Students	..	169297	128550	40747	163682	124199	39483
3		Percentage	..	6.31	8.95	3.27	6.10	8.65	3.16
4	5—9	Population	..	437531	233922	203609	—	—	—
5		Students	..	71541	49501	22040	70542	48833	1709
6		Percentage	..	16.35	21.16	10.82	16.12	20.87	20.66
7	10—14	Population	..	251510	135335	116175	—	—	—
8		Students	..	66229	50615	15614	63941	48994	14947
9		Percentage	..	26.33	37.39	13.44	25.42	36.20	12.87
10	15—19	Population	..	269043	144950	124093	—	—	—
11		Students	..	29795	26861	2934	28091	25357	2724
12		Percentage	..	11.07	18.53	2.36	10.44	17.50	2.20

TABLE 26—STUDENTS WHO AT THE TIME OF THE CENSUS WERE ATTENDING SCHOOLS, COLLEGES, TECHNICAL EDUCATIONAL INSTITUTIONS OR MAK TABS, SHOWING EDUCATIONAL AGE-GROUPS AND SEX—1961
Attendance—Urban

Locality and Age			All Students			Type of Educational			
						Schools or Colleges (General)			
			Both Sexes	Males	Females	Both Sexes	Males	Females	
Lyallpur District									
1	All Ages 5 and over	..	64170	43402	20768	62350	41910	20440	1
2	5—9	..	27308	16772	10536	27092	16646	10446	2
3	10—14	..	24990	17042	7948	24618	16785	7833	3
4	15—19	..	10615	8469	2146	9928	7852	2076	4
5	20—24	..	1137	1016	121	673	601	72	5
6	25 and over	..	120	103	17	39	26	13	6

TABLE 26—STUDENTS WHO AT THE TIME OF THE CENSUS WERE ATTENDING SCHOOLS, COLLEGES, TECHNICAL EDUCATIONAL INSTITUTIONS OR MAK TABS, SHOWING EDUCATIONAL AGE-GROUPS AND SEX—1961

Attendance—Urban

Institution at which attending							Locality and Age	
Technical Institutions			Mak tabs					
Both Sexes	Males	Females	Both Sexes	Males	Females			
Lyallpur District								
1	1058	948	110	762	544	218	All Ages 5 and over	1
2	—	—	—	216	126	90	5—9	2
3	69	64	5	303	193	110	10—14	3
4	444	392	52	243	225	18	15—19	4
5	464	415	49	—	—	—	20—24	5
6	81	77	4	—	—	—	25 and over	6

TABLE 27—STUDENTS WHO AT THE TIME OF THE CENSUS WERE ATTENDING SCHOOLS, COLLEGES, TECHNICAL EDUCATIONAL INSTITUTIONS OR MAK TABS, SHOWING EDUCATIONAL AGE-GROUPS AND SEX—1961

Attendance—Rural

Locality and Age		All Students			Type of Educational				
					Schools or Colleges (General)				
		Both Sexes	Males	Females	Both Sexes	Males	Females		
Lyallpur District									
1	All Ages 5 and over	..	105127	85148	19979	101332	82289	19043	1
2	5—9	..	44233	32729	11504	43450	32187	11263	2
3	10—14	..	41239	33573	7666	39323	32209	7114	3
4	15—19	..	19180	18392	788	18163	17515	648	4
5	20—24	..	384	374	10	326	318	8	5
6	25 and over	..	91	80	11	70	60	10	6

TABLE 27—STUDENTS WHO AT THE TIME OF THE CENSUS WERE ATTENDING SCHOOLS, COLLEGES, TECHNICAL EDUCATIONAL INSTITUTIONS OR MAK TABS, SHOWING EDUCATIONAL AGE GROUPS AND SEX—1961

Attendance—Rural

Institutions at which attending							Sex
Technical Institution			Maktabs				
Both Sexes	Males	Females	Both Sexes	Males	Females		
Locality and Age							
Lyallpur District							
1	194	184	10	3601	2675	926	All Ages 5 and over
2	3	3	—	780	539	241	5—9
3	21	20	1	1895	1344	551	10—14
4	91	85	6	926	792	134	15—19
5	58	56	2	—	—	—	20—24
6	21	20	1	—	—	—	25 and over

TABLE 28—EDUCATED PERSONS BY SEX AND AGE SHOWING THOSE STILL ATTENDING SCHOOL/COLLEGE AND THOSE WHOSE FORMAL EDUCATION HAD CEASED 1951/1961—ALL RELIGIONS AND ALL AREAS.

Locality and Age		NUMBER OF PERSONS—1961				NUMBER OF PERSONS—1951			
		Total Popu- lation	Attending	Left	All Educated persons	Total Popu- lation	Attending	Left	All educated persons
Lyllpur District									
All Ages 5 and over	Total	2256513	112150	231393	343543	1889664	92140	117391	209531
	Males	1213284	91108	196403	287511	1011776	48175	74604	122779
	Females	1043229	21042	34990	56032	877888	43965	42787	86752
5—9	Total	437531	23986	2750	26736	311928	23304	22	23326
	Males	233922	17765	2199	19964	162924	13148	2	13150
	Females	203609	6221	551	6772	149004	10156	20	10176
10 and over	Total	1818982	88164	228643	316807	1577736	68836	117369	186205
	Males	979362	73343	194204	267547	848852	35027	74602	109629
	Females	839620	14821	34439	49260	728884	33809	42767	76576
10—14	Total	251510	56637	15718	72355
	Males	135335	44909	11259	56168
	Females	116175	11728	4459	16187
15—19	Total	269043	29795	47531	77326
	Males	144950	26861	37302	64163
	Females	124093	2934	10229	13163
20—24	Total	218811	1521	46881	48402
	Males	115038	1390	39731	41121
	Females	103773	131	7150	7281
25 and over	Total	1079618	211	118513	118724
	Males	584039	183	105912	106095
	Females	495579	28	12601	12629
Lyllpur City									
All Ages 5 and over	Total	356552	31291	70932	102223	179127
	Males	203567	21631	57149	78780	99085
	Females	152985	9660	13783	23443	80042
5—9	Total	63864	7068	366	7434	37947
	Males	33857	4283	271	4554	19127
	Females	30007	2785	95	2880	18820
10 and over	Total	292688	24223	70586	94789	141180
	Males	169710	17348	56878	74226	79958
	Females	122978	6875	13688	20563	61222
10—14	Total	38827	15042	3125	18167
	Males	20962	10016	2002	12018
	Females	17865	5026	1123	6149
15—19	Total	46116	7976	12762	20738
	Males	26842	6261	9150	15411
	Females	19274	1715	3612	5327
20—24	Total	43551	1087	15824	16911
	Males	25939	970	12657	13627
	Females	17612	117	3167	3284
25 and over	Total	164194	118	38855	38973
	Males	95967	101	33069	33170
	Females	68227	17	5786	5803

Footnote :—(1) Excludes the following number of children under 12 reported as attending school in Table 24 but not claiming to be literates :—

	Age Group	Total	Males	Females
Lyllpur District	5—9	47555	31736	15819
	10—11	9592	7506	3086
Lyllpur City	5—9	12701	7693	5008
	10—11	2035	1132	903

(2) The figures in columns 7—9 for 5—9 age group are for 0—9 age group for 1951. It is assumed that few, if any, children under 5 were included in 1951 Tables as "received education".

TABLE 28—EDUCATED PERSONS BY SEX AND AGE SHOWING THOSE STILL ATTENDING SCHOOL/COLLEGE AND THOSE WHOSE FORMAL EDUCATION HAD CEASED 1951/1961—ALL RELIGIONS AND ALL AREAS.

PERCENTAGE OF TOTAL POPULATION OF GROUPS							Locality and Age	
1961			1951					
Attending	Left	Educated	Attending	Left	Educated	Sex		
Lyallpur District								
1	4.97	10.25	15.22	4.28	5.45	9.73	Total	All Ages
2	7.51	16.18	23.69	4.22	6.53	10.85	Males	and over
3	2.02	3.35	5.37	4.35	4.23	8.58	Females	
4	5.48	0.63	6.11	4.06	0.00	4.06	Total	5—9
5	7.59	0.94	8.53	4.49	0.00	4.49	Males	
6	3.05	10.27	3.32	3.61	0.00	3.61	Females	
7	4.85	2.57	17.42	4.36	7.44	11.80	Total	10 and over
8	7.49	19.83	27.32	4.13	8.79	12.92	Males	
9	1.77	4.10	5.87	4.64	5.87	10.51	Females	
10	22.52	6.25	28.77	Total	
11	33.18	8.32	41.50	Males	
12	10.10	3.83	13.93	Females	
13	11.07	17.67	28.74	Total	15—19
14	18.53	25.74	44.27	Males	
15	2.36	8.25	10.61	Females	
16	0.70	21.42	22.12	Total	20—24
17	1.21	34.53	35.74	Males	
18	0.13	6.89	7.02	Females	
19	0.20	10.80	11.00	Total	25 and over
20	0.03	18.14	18.17	Males	
21	0.01	2.54	2.55	Females	
Lyallpur City								
22	8.78	19.89	28.67	Total	All Ages 5
23	10.63	28.07	38.70	Males	and over
24	6.31	9.01	15.32	Females	
25	11.07	0.54	11.64	Total	5—9
26	12.65	0.80	13.45	Males	
27	9.28	0.32	9.60	Females	
28	8.28	24.11	32.39	Total	10 and over
29	10.22	33.51	43.73	Males	
30	5.59	11.13	16.72	Females	
31	38.74	8.05	46.79	Total	10—14
32	47.78	9.55	57.33	Males	
33	28.13	6.29	34.42	Females	
34	17.30	27.67	44.97	Total	15—19
35	23.33	34.08	57.41	Males	
36	8.90	18.74	27.64	Females	
37	2.50	36.33	38.83	Total	20—24
38	3.74	48.79	52.53	Males	
39	0.66	17.99	18.65	Females	
40	0.07	23.67	23.74	Total	25 and over
41	0.11	34.45	34.56	Males	
42	0.02	8.49	8.51	Females	

TABLE 29—EDUCATED PERSONS BY SEX AND AGE SHOWING THOSE STILL ATTENDING SCHOOL/COLLEGE AND THOSE WHOSE FORMAL EDUCATION HAD CEASED—1961—ALL RELIGIONS—RURAL AREAS

Locality and Age		Number of Persons—1961				Percentage of Total Population of groups—1961		
		Total Population	Attending	Left	All Educated persons	Attending	Left	Educated
Sex								
Lyalpur District								
All Ages 5 and over	Total ..	479360	43560	90149	133709	9.09	18.81	27.90
	Males ..	269770	30888	71835	102723	11.45	26.63	38.08
	Females ..	209590	12672	18314	30986	6.05	8.74	14.79
5—9	Total ..	88581	9575	592	10167	10.81	0.67	11.48
	Males ..	46689	5972	365	6337	12.79	0.78	13.57
	Females ..	41892	3603	227	3830	8.60	0.54	9.14
10—14	Total ..	52353	22113	2872	24985	42.24	5.49	47.73
	Males ..	28361	15328	1276	16604	54.05	4.50	58.55
	Females ..	23992	6785	1596	8381	28.28	6.65	34.93
15—19	Total ..	60467	10615	16634	27249	17.56	27.51	45.07
	Males ..	34560	8469	11723	20192	24.51	33.92	58.43
	Females ..	25907	2146	4911	7057	8.28	18.96	27.24
20—24	Total ..	55470	1137	19799	20936	2.05	35.69	37.74
	Males ..	32044	1016	15721	16737	3.17	49.06	52.23
	Females ..	23426	121	4078	4199	0.52	17.41	17.93
25 and over	Total ..	222489	120	50252	50372	0.05	22.59	22.64
	Male ..	128116	103	42750	42853	0.08	33.37	33.45
	Females ..	94373	17	7502	7519	0.02	7.95	7.97

Footnote—Excludes the following number of children under 12 reported as attending school in table 26 but not claiming to be literates:—

Age Group	Total	Males	Females
5—9	17733	10800	6933
10—11	2877	1714	1163

TABLE 30—EDUCATED PERSONS BY SEX AND AGE SHOWING THOSE STILL ATTENDING SCHOOL/COLLEGE AND THOSE WHOSE FORMAL EDUCATION HAD CEASED 1961—ALL RELIGIONS—URBAN AREAS

Locality and Age			Number of Persons—1961				Percentage of Total Population of groups—1961		
			Total Population	Attending	Left	All Educated persons	Attending	Left	Educated
Sex									
Lyallpur District									
All Ages 5 and over	T	..	1777153	68590	141244	209834	3.86	7.95	11.81
	M	..	943514	60220	124568	184788	6.38	13.21	19.59
	F	..	833639	8370	16676	25046	1.00	2.00	3.00
5—9	T	..	348950	14411	2158	16569	4.13	0.62	4.75
	M	..	187233	11793	1834	13627	6.30	0.98	7.28
	F	..	161717	2618	324	2942	1.62	0.20	1.82
10—14	T	..	199157	34524	12846	47370	17.34	6.45	23.79
	M	..	106974	29581	9983	39564	27.65	9.33	36.98
	F	..	92183	4943	2863	7806	5.36	3.11	8.47
15—19	T	..	208576	19180	30897	50077	9.20	14.81	24.01
	M	..	110390	18392	25579	43971	16.66	23.17	39.83
	F	..	98186	788	5318	6106	0.80	5.42	6.22
20—24	T	..	163341	384	27082	27466	0.24	16.58	16.82
	M	..	82994	374	24010	24384	0.45	28.93	29.38
	F	..	80347	10	3072	3082	0.01	3.83	3.84
25 and over	T	..	857129	91	68261	68352	0.01	7.96	7.97
	M	..	455923	80	63162	63242	0.02	13.85	13.87
	F	..	401206	11	5099	5110	0.00	1.27	1.27

Footnote:—Excludes following number of children under 12 reported as attending school in Table 27, but not claiming to be literates.

Age Group	Total	Males	Females
5—9	29822	20936	8886
10—11	6715	3992	2723

TABLE 31—EDUCATIONAL LEVELS (HIGHEST GRADE PASSED) ALL RELIGIONS 1961.

Includes Students attending Educational Institutions at the time of the Census as well as persons who have left School/College.

Locality and Age Sex		Whole Popula- tion aged 5 and over	Illiterate aged 5 and over	Literate		Highest Grade Passed in General or Professional Education					
				No formal educa- tion	Edu- cated	0 & 1	2	3	4		
Lyallpur District											
All Ages	Total	2256513	1849225	63745	343543	10564	25270	29835	51591	1	
	Males	1213284	898032	27741	287511	7580	19129	23432	41885	2	
	Femal	1043229	951193	36004	56032	2984	6141	6403	9706	3	
5—9	Total	437531	409511	1284	26736	6008	11443	6112	2368	4	
	Males	233922	213598	360	19964	4206	8666	4676	1791	5	
	Females	203609	195913	924	6772	1802	2777	1436	577	6	
10—14	Total	251510	174297	4858	72355	3128	9464	13650	15931	7	
	Males	135335	77854	1313	56168	2225	7104	10448	12349	8	
	Females	116175	96443	3545	16187	903	2360	3202	3582	9	
15—19	Total	269043	181795	9922	77326	901	1322	3247	7924	10	
	Males	144950	77861	2926	64163	720	930	2498	6009	11	
	Females	124093	103934	6996	13163	181	392	749	1915	12	
20—24	Total	218811	161183	9226	48402	204	632	1481	5014	13	
	Males	115038	70614	3303	41121	159	456	1148	3835	14	
	Females	103773	90569	5923	7281	45	176	333	1175	15	
25 & over	Total	1079618	922439	38455	118724	323	2409	5345	20354	16	
	Majes	584039	458105	19839	106095	270	1973	4662	17901	17	
	Females	495579	464334	18616	12629	53	436	683	2453	18	
Lyallpur City											
All Ages	Total	356552	247001	7328	102223	2059	6564	7518	13615	19	
	Males	203567	121122	3665	78780	1143	4199	5102	10065	20	
	Females	152985	125879	3663	23443	916	2365	2416	3550	21	
5—9	Total	63864	56294	136	7434	1419	3427	1766	636	22	
	Males	33857	29264	39	4554	727	2144	1119	429	23	
	Females	30007	27030	97	2880	692	1283	647	207	24	
10—14	Total	38827	20245	415	18167	430	2181	3352	3847	25	
	Males	20962	8822	122	12018	261	1330	2108	2600	26	
	Females	17865	11423	293	6149	169	851	1244	1247	27	
15—19	Total	46116	24419	959	20738	113	240	712	1907	28	
	Males	26842	11078	353	15411	75	142	519	1283	29	
	Females	19274	13341	606	5327	38	98	193	624	30	
20—24	Total	43551	25509	1131	16911	44	173	430	1642	31	
	Males	25939	11857	455	13627	39	130	325	1204	32	
	Females	17612	13652	676	3284	5	43	105	438	33	
25 & over	Total	164194	120534	4687	38973	53	543	1258	5583	34	
	Males	95967	60101	2696	33170	41	453	1031	4549	35	
	Females	68227	60433	1991	5803	12	09	227	1034	36	

TABLE 31—EDUCATIONAL LEVELS (HIGHEST GRADE PASSED) ALL RELIGIONS 1961

Includes Students attending Educational Institutions at the time of the Census as well as persons who have left School/College.

Highest Grade Passed in General Professional Education											Percentage educated aged 5 and over	Locality and Age	
5	6	7	8	9	Matric	Intermedi- ate	Degree	Higher Degree	Oriental			Sex	
1	60888	33364	24789	43753	20648	33163	5923	2602	1135	18	15.22	Lyallpur District	
2	46488	29712	22231	38219	19365	30739	5347	2320	1048	16	23.69	Total	All Ages
3	14400	3652	2558	5534	1283	2424	576	282	87	2	5.37	Males	
												Females	
4	805	—	—	—	—	—	—	—	—	—	6.11	Total	5—9
5	625	—	—	—	—	—	—	—	—	—	8.53	Males	
6	180	—	—	—	—	—	—	—	—	—	3.32	Females	
7	14827	7776	4677	2165	532	205	—	—	—	—	28.77	Total	10—14
8	11171	6594	3905	1769	449	154	—	—	—	—	41.50	Males	
9	3656	1182	772	396	83	51	—	—	—	—	13.93	Females	
10	15213	9603	9499	11290	8803	8063	1320	115	26	—	28.74	Total	15—19
11	10953	8467	8447	9515	8130	7226	1150	96	22	—	44.27	Males	
12	4260	1136	1052	1775	673	837	170	19	4	—	10.61	Females	
13	7795	4294	3743	7051	5053	9895	2206	816	217	1	22.12	Total	20—24
14	5581	3807	3433	5871	4826	9188	1971	663	183	—	35.74	Males	
15	2214	487	310	1180	227	707	235	153	34	1	7.02	Females	
16	22248	11691	6870	23247	6260	15000	2397	1671	892	17	11.00	Total	25 & over
17	18158	10844	6446	21064	5960	14171	2226	1561	843	16	18.17	Males	
18	4090	847	424	2183	300	829	171	110	49	1	2.55	Females	
19	17617	9156	6215	13573	5865	14236	3491	1529	781	4	28.67	Lyallpur City	
20	12374	7283	4987	10659	5182	12724	3021	1329	708	4	38.70	Total	All Ages
21	5243	1873	1228	2914	683	1512	470	200	73	—	15.32	Males	
												Females	
22	186	—	—	—	—	—	—	—	—	—	11.64	Total	5—9
23	135	—	—	—	—	—	—	—	—	—	13.45	Males	
24	51	—	—	—	—	—	—	—	—	—	9.50	Females	
25	3777	2187	1367	788	168	70	—	—	—	—	46.79	Total	10—14
26	2469	1571	931	575	120	53	—	—	—	—	57.33	Males	
27	1308	616	436	213	48	17	—	—	—	—	34.42	Females	
28	3742	2310	2032	3094	2277	3362	870	63	16	—	44.97	Total	15—19
29	2423	1758	1523	2199	1897	2816	714	49	13	—	57.41	Males	
30	1319	552	509	895	380	546	156	14	3	—	27.64	Females	
31	2526	1415	889	2509	1323	3977	1367	471	145	—	38.83	Total	20—24
32	1710	1157	786	1892	1190	3539	1171	372	112	—	52.53	Males	
33	816	258	103	617	133	438	196	99	33	—	18.65	Females	
34	7386	3244	1927	7182	2097	6827	1254	995	620	4	23.74	Total	25 & over
35	5637	2797	1747	5993	1975	6316	1136	908	583	4	34.56	Males	
36	1749	447	180	1189	122	511	118	87	37	—	8.51	Females	

TABLE 32—HOLDERS OF CERTIFICATES, DIPLOMAS AND PROFESSIONAL DEGREES—1961

Note :—1. CERTIFICATES include only those awarded by recognized educational Institutions to persons who have passed "Middle" or 8th class and after at least 6 months full-time instruction in one of the special fields.

2. DIPLOMAS AND PROFESSIONAL DEGREES include only recognized professional diplomas or Professional Bachelor's, Master's or Doctor's Degree in one of the Special fields.

Locality		Holders of Certificates in the fields of—				
		Education	Medicine	Engineering	Agriculture	
Sex						
Lyallpur District						
1	Both Sexes	3808	842	304	2294	1
2	Males	3145	758	302	2292	2
3	Females	663	84	2	2	3
Lyallpur City						
4	Both Sexes	633	265	130	81	4
5	Males	403	214	130	80	5
6	Females	230	51	—	1	6

TABLE 33—OWNERS OF AGRICULTURAL LAND, BY AGE AND SEX

Locality			All Religions All Ages	Muslims by Age-groups						
				All Ages	0—9	10—19	20—39	40—59	60 & over	
Sex										
Lyallpur District										
1	Both Sexes	..	253786	253087	9183	21589	81760	84596	55959	1
2	Males	..	207152	206562	5876	16212	67744	71012	45718	2
3	Females	..	46634	46525	3307	5377	14016	13584	10241	3

TABLE 32—HOLDERS OF CERTIFICATES, DIPLOMAS AND PROFESSIONAL DEGREES—1961

Note :—1. CERTIFICATES include only those awarded by recognized educational Institutions to persons who have passed "Middle" or 8th class and after at least 6 months full-time instruction in one of the special fields.
 2. DIPLOMAS AND PROFESSIONAL DEGREES include only recognized professional diplomas or Professional Bachelor's, Master's or Doctor's Degrees in one of the Special fields.

Holders of Diplomas and Professional Degrees in the fields of—							Other Professions	Sex	Locality
Education	Medicine	Engineering	Agriculture	Commerce	Law				
1	1036	495	414	205	82	276	73	Both Sexes	Lyallpur District
2	903	445	413	204	82	276	72	Males	
3	133	50	1	1	—	—	1	Females	
4	353	248	254	116	42	217	20	Both Sexes	Lyallpur City
5	353	214	253	116	42	216	20	Males	
6	—	34	1	—	—	1	—	Females	

TABLE 33—OWNERS OF AGRICULTURAL LAND, BY AGE AND SEX

Non-Muslims by Age-groups							Locality
All Ages	0—9	10—19	20—39	40—59	60 & over	Sex	
Lyallpur District							
1	699	23	58	148	315	155	Both Sexes
2	590	19	50	125	266	130	Males
3	109	4	8	23	49	25	Females

TABLE 34—ECONOMIC ACTIVITY OF POPULATION FOR ALL RELIGIONS AND ALL AREAS

Locality	Total Popula- tion	Civilian Labour Force aged 10 and over			Persons aged 10 years & over not in Civilian Labour Force			Depen- dents aged below 10 years
		Total	Working	Not working but looking for work	Total	Women doing house- hold work only	Depen- dents aged 10 years or over and others	
Lyallpur District								
Persons	2683838	852682	838917	13765	966300	688107	278193	864856
Males	1436345	802618	789013	13605	176744	—	176744	456983
Females	1247493	50064	49904	160	789556	688107	101449	407873
Lyallpur Tehsil								
Persons	1023128	341621	335099	6522	365590	249917	115673	315917
Males	557349	316386	309896	6490	74134	—	74134	166829
Females	465779	25235	25203	32	291456	249917	41539	149088
Toba Tek Singh Tehsil								
Persons	693541	212191	208560	3631	248970	176171	72799	232380
Males	366143	198770	195233	3537	45349	—	45349	122024
Females	327398	13421	13327	94	203621	176171	27450	110356
Samundri Tehsil								
Persons	484127	146136	144420	1716	178186	131294	46892	159805
Males	256093	141279	139581	1698	30472	—	30472	84342
Females	228034	4857	4839	18	147714	131294	16420	75463
Jaranwala Tehsil								
Persons	483042	152734	150838	1896	173554	130725	42829	156754
Males	256760	146183	144303	1880	26789	—	26789	83788
Females	226282	6551	6535	16	146765	130725	16040	72966

TABLE 35—ECONOMIC ACTIVITY OF POPULATION FOR CITIES AND SELECTED TOWNS

Locality	Total Population	Civilian Labour Force aged 10 and over			Persons aged 10 years & over not in Civilian Labour Force			Depen- dents aged below 10 years
		Total	Working	Not working but looking for work	Total	Women doing house- hold work only	Depen- dents aged 10 years or over and others	
Lyallpur City								
Total	425248	135883	132800	3083	156805	95960	60845	132560
Males	239267	132541	129464	3077	37169	—	37169	69557
Females	185981	3342	3336	6	119636	95960	23676	63003

TABLE 36—ECONOMIC ACTIVITY OF POPULATION FOR RURAL PARTS OF LOCALITIES

Locality	Total Popula- tion	Civilian Labour force aged 10 and over			Persons aged 10 years and over not in Civilian Labour Force			Depen- dents aged below 10 years	
		Total	Working	Not working but looking for work	Total	Women doing house- hold work only	Depen- dents aged 10 years or over and others		
Lyallpur District—Rural									
	Total	2110757	675248	665258	9990	752955	559797	193158	682554
	Males	1117768	629886	620046	9840	126395	—	126395	361487
	Females	992989	45362	45212	150	626560	559797	66763	321067
Lyallpur Tehsil—Rural									
	Total	588011	202881	199481	3400	205010	151686	53324	180120
	Males	312755	181087	177713	3374	36067	—	36067	95601
	Females	275256	21794	21768	26	168943	151686	17257	84519
Toba Tek Singh Tehsil—Rural									
	Total	605608	187611	184482	3129	214682	157208	57474	203315
	Males	319219	174980	171944	3036	37379	—	37379	106860
	Females	286389	12631	12538	93	177303	157208	20095	96455
Samundri Tehsil—Rural									
	Total	461049	139724	138107	1617	169496	126536	42960	151829
	Males	243683	135141	133539	1602	28301	—	28301	80241
	Females	217366	4583	4568	15	141195	126536	14659	71588
Jaranwala Tehsil—Rural									
	Total	456089	145032	143188	1844	163767	124367	39400	147290
	Males	242111	138678	136850	1828	24648	—	25648	78785
	Females	213978	6354	6338	16	139119	124367	14752	68505

TABLE 37—POPULATION BY ECONOMIC STATUS, AGE-GROUPS AND SEX, 1961

Locality Economic Status	Age in Completed Years					
	All Ages		35—44		45—54	
	Males	Females	Males	Females	Males	Females
Lyallpur District ..	1436345	1247493	456983	407873	49481	43967
1. Self Supporting Persons— Civilian Labour Force ..	802618	50064	—	—	9147	609
(i) Cultivators ..	420232	25763	—	—	6066	353
(ii) Other Agriculturists ..	13860	252	—	—	479	6
(iii) Non-Agriculturists ..	368526	24076	—	—	2602	250
2. Other Self Supporting persons and Dependents. ..	633727	1197429	456983	407873	40334	43358
Lyallpur City ..	239267	185981	69557	63003	8100	7000
1. Self Supporting Persons— Civilian Labour Force ..	132541	3342	—	—	515	42
(i) Cultivators ..	4775	94	—	—	12	—
(ii) Other Agriculturists ..	753	1	—	—	5	—
(iii) Non-Agriculturists ..	127013	3247	—	—	498	42
2. Other Self Supporting persons and Dependents. ..	106726	182639	69557	63003	7585	6958

Locality Economic Status	Age in Completed Years					
	25—34		35—44		45—54	
	Males	Females	Males	Females	Males	Females
Lyallpur District ..	190921	174234	140468	121033	109975	88569
1. Self Supporting Persons— Civilian Labour Force ..	186393	11954	137241	9576	106487	7047
(i) Cultivators ..	91083	6189	70659	4858	57812	3679
(ii) Other Agriculturists ..	2195	37	1840	64	1726	30
(iii) Non-Agriculturists ..	93115	5728	64742	4654	46949	3338
2. Other Self Supporting persons and Dependents. ..	4528	162280	3227	111457	3488	81522
Lyallpur City ..	37433	27128	24315	16712	16373	11205
1. Self Supporting persons— Civilian Labour Force ..	36331	776	23528	696	15605	507
(i) Cultivators ..	1035	9	847	22	702	15
(ii) Other Agriculturists ..	123	1	153	—	163	—
(iii) Non-Agriculturists ..	35173	766	22528	674	14740	492
2. Other Self Supporting persons and Dependents. ..	1102	26352	787	16096	768	10698

TABLE 37—POPULATION BY ECONOMIC STATUS, AGE—GROUPS AND SEX, 1961

AGE IN COMPLETED YEARS						Locality Economic Status		
2—34		35—44		45—54				
Males	Females	Males	Females	Males	Females			
1	85854	72208	144950	124093	115038	103773	Lyallpur District	1
2	34456	2188	101194	5388	105837	6140	1. Self Supporting Persons— Civilian Labour Force.	2
3	19843	1093	50944	2642	49460	3031	(i) Cultivators	3
4	1669	10	2408	17	1402	20	(ii) Other Agriculturists	4
5	12944	1085	47842	2729	54975	3089	(iii) Non-Agriculturists	5
6	51398	70020	43756	118705	9201	97633	2. Other Self Supporting per- sons and Dependents	6
7	12862	10865	26842	19274	25939	17612	Lyallpur City	7
8	3439	136	17704	290	22695	442	1. Self Supporting Persons— Civilian Labour Force	8
9	93	—	604	5	538	4	(i) Cultivators	9
10	33	—	94	—	57	—	(ii) Other Agriculturists	10
11	3313	136	17006	285	22100	438	(iii) Non-Agriculturists	11
12	9423	10729	9138	18984	3244	17170	2. Other Self Supporting per- sons and Dependents	12

Age in Completed Years					Locality Economic Status	
55—59		60 and Over				
Males	Females	Males	Females			
1	31021	26546	111654	85197	Lyallpur District	1
2	29487	1961	92376	5201	1. Self Supporting Persons— Civilian Labour Force.	2
3	17252	1061	57113	2857	(i) Cultivators	3
4	476	9	1665	32	(ii) Other Agriculturists	4
5	11759	891	33598	2312	(iii) Non-Agriculturists	5
6	1534	24585	19278	79996	2. Other Self Supporting Per- sons and Dependents.	6
7	4064	3235	13782	9867	Lyallpur City	7
8	3618	131	9106	322	1. Self Supporting Persons— Civilian Labour Force.	8
9	215	7	729	32	(i) Cultivators	9
10	39	—	86	—	(ii) Other Agriculturists	10
11	3364	124	8291	290	(iii) Non-Agriculturists	11
12	446	3104	4676	9545	2. Other Self Supporting Per- sons and Dependents.	12

**TABLE 38—OCCUPATIONS OF THE AGRICULTURAL LABOUR FORCE—1961
PERSONS AGED 10 AND OVER**

Left hand spread

	Locality		Total Agri- cultural Labour Force	Cultiva- tors and Agri- cultural Labourers	Orchard and Nursery Wor- kers	Malis	Market Garde- ners	Dairy Farmers & Poul- try Keepers	
1	Lyallpur District	T	460080	445995	37	641	43	42	1
2		M	434092	420232	37	640	43	39	2
3		F	25988	25763	—	1	—	3	3

**TABLE 38—OCCUPATIONS OF THE AGRICULTURAL LABOUR FORCE —1961
PERSONS AGED 10 AND OVER**

Right hand spread

	Herds- men & Animal Breed- ers	Bee Keepers	Silk- worm Keep- ers	Other Breed- ers	Drivers of Farm Tractors & Machines	Hunters & Trappers	Other Agricul- turists	Locality	
1	13268	—	—	1	—	53	—	T Lyallpur District	1
2	13047	—	—	1	—	53	—	M	2
3	221	—	—	—	—	—	—	F	3

Census of Pakistan, 1961

ENUMERATOR'S BOOKLET

THIS CENSUS, or NATIONAL STOCK-TAKING is being conducted to secure information of the highest value to the general public, the business community and Government. YOU are the key man in it.

We count on you to give evidence of your good citizenship by doing this job efficiently, so as to ensure a Census of the highest quality.

POPULATION CENSUS OF PAKISTAN, 1961

Pocket Instructions for Enumerators

General :

1. Read, mark and learn this Booklet so that you may be ready to assist respondents who have any difficulty in choosing their answer.

2. Fill in the Location Code at the top of each schedule at home before you start Enumeration. The following is an example of how these 5 boxes should be filled up by an imaginary Enumerator whose Block Location Code number is 334060312.

Admin. Distt.	Census Distt.	Charge	Circle	Block
33	4	06	03	12

3. The remainder of each schedule is to be completed in the field at the actual time of enumeration. Please write clearly and definitely, using your presentation Ball-point pen.

4. Be sure to include all persons enumerated in Cols. 8 to 16 of the Housing Census Schedule who are still present. Also satisfy yourself that all *INFANTS* and all additions made in the household until the time of Enumeration are properly reported. People usually forget to get all the *female members* enumerated, so take special care to see that *every female* in the household is enumerated.

5. Always introduce yourself by showing your letter of Appointment which you should carry with you.

(ii)

6. Should any person object to answering any Census question you should explain that the information collected is **STRICTLY CONFIDENTIAL**, that it will not be communicated to any person whatsoever, and that no use will be made of it, which can in any way injure the respondents interests.

7. Spoiled Schedules should not be removed from the pad, but should be clearly cancelled with a cross on both sides. If a wrong entry is made by mistake under any question, it may be neatly cancelled by a cross (x) and the right entry made.

Whom to Count:

8. The object is to *include in the Census* all persons who are normally residents of Pakistan and all visitors to Pakistan during the Enumeration Period. The Census is to be complete and the motto should be "catch every person", but *no one should be counted more than once*.

9. Therefore *visit each and every house* during the Enumeration Period, missing no place in your Block. Write a schedule for every person you find there who is a Normal Resident, and also for visitors, travellers and wanderers in accordance with these instructions.

10. *A Normal Resident* in a house is a person who has his or her present regular residence of lodging place there. If you have any doubt as to whether a person is truly a normal resident, you should fill in a schedule for him or her and make a note to consult your Supervisor.

11. *Absent members of the household*.—The object of the *Preliminary Questions* is to ensure that persons who are temporarily away from their present normal residence for *part*

of the Enumeration Period, are enumerated in the locality in which they normally reside. This will be part of your job.

Persons who are absent from their Normal Residence during the *whole* Enumeration Period will be counted at the place where they have gone and you need not worry about them.

12. *Temporary visitors* who have not already been enumerated, should be enumerated where they are found no matter where they come from, unless they will be back at their normal place of residence in Pakistan at some later time during the Enumeration Period. If you enumerate them you must warn them not to allow themselves to be enumerated again. But if you do *not* enumerate them you should ask them to get themselves enumerated at their normal place of residence when they return there before 31st January, 1961.

Post Enumeration check:

13. In addition to normal Supervision and Checking during the Enumeration Period, a percentage of the Enumeration Schedules will be completely checked soon after the "BIG COUNT" in order to assess the accuracy of the Census. Every Census Officer should try to ensure that no defect is discovered in his work at that stage.

Questions.

How to write answers.

PRELIMINARY QUESTIONS :

House No.

Write in the box.

Household No.

Write in the box.

(within the house).

(This will nearly always be "1" save in cities).

Have you been enumerated already?	If "NO" ask question (a).
(a) Is this your present REGULAR residence or lodging place?	If "YES" carry out enumeration in full. If "NO" ask question (b).
(b) Will you be BACK in your normal residence before 31st JANUARY, 1961?	If "NO" or doubtful, carry out enumeration. If "YES" do not fill in this form, but carefully warn the person that it is his/her duty to see that a form is made out at his/her normal residence.

Q. 1. NAME ?

Write it out.

If a tribesman put name of tribe, clan and section of tribe after the person's name in the Quetta and Kalat Divisions and in the area between the Durand Line and the settled Districts in the Peshawar and Dera Ismail Khan Divisions. In the Chittagong Hill Tracts, put name of Tribe.

Explanation.—Statistically names have no significance and the record of names will

be later destroyed. The reason for the recording of the name is to assist you in obtaining correct information and in preventing double counting. If a child has not been named enter "Son of———" "Daughter of———". If any person is hesitant to let you know the names of female members of his household, do not insist upon knowing the name but write down "Wife of———", "Daughter of———" and so on. Similarly if the respondent is a woman, do not insist upon knowing the name of her husband or any such person whose name she is reluctant to give in view of any prevailing custom.

Relationship to HEAD OF HOUSE- HOLD ?	Write it out.
--	---------------

Explanation.—For Head, write "Head". For wife or husband, son or daughter of Head, enter "wife", "Husband", "son", "daughter" as the case may be.

For non-relatives enter "Servant", "Guest", "Friend" and so on, as the case may be.

Q. 2. SEX ?

Ring round "male".
or "female".

Explanation.—Every person will be classed either as male or female. Eunuchs will be recorded as males.

Q. 3. AGE ?

Write the number of years completed on the 31st January, 1961.

For infants under one year.

Write number of completed months in box "Under one year", i.e., 0 to 11.

(iv)

Explanation.—Enter age in *completed years*, except for children less than 12 months old e.g., a person who will be 20 years 10 months on 31st January, 1961, should be entered as 20 years and not 21 years. For a child less than 12 months old, enter number of *completed months*. Enter “0” months when under 1 month. If age is not known, try to ascertain the age as accurately as possible by reference to any past event which may be remembered. The estimation of age is of great importance and calls for intelligence and diligence on the part of the Enumerator. It will generally help in the estimation of ages to enumerate the children in a household starting from the youngest child.

Q. 4. MARITAL STATUS?

Single.	Ring round “1” under ‘Single.’
Married.	Ring round “2” under ‘Married’.
Widowed.	Ring round “3” under ‘Widowed.’
Divorced.	Ring round “4” under ‘Divorced’.

Explanation.—“Single” applies only to persons who have never been married.

“Married” includes all persons who are at present married, all persons habitually living together as man and wife and all persons living apart but still married and not widowed or divorced.

“Widowed” applies to a person whose husband or wife is dead, and who has not married again.

“Divorced” applies to both divorcer and divorcee if not remarried.

Q. 5. WERE YOU BORN IN THIS DISTRICT?

If not, WHERE?

If yes, ring round “Born in”.

For other places in Pakistan write name of the District.

If born in “Azad Kashmir” or “Occupied Kashmir” the word “Azad Kashmir” or “Occupied Kashmir” should be written along with the name of District.

If born in India, write “India” along with the name of District.

Elsewhere write name of COUNTRY ONLY.

Explanation.—Birth place means the country or district in which the person was born according to present political boundaries which may differ from those existing at the time of birth.

Q. 6. ARE YOU A PAKISTANI ?

If a Powindah; ask are you an Afghan Powindah?

If a Kashmiri:

Are you a national of “Azad Kashmir” or “Occupied Kashmir”?

If yes, ring round “PAK”.

If yes, write “AF-GHAN” and put “Powindah” after it.

Write one of them.

If not what is your NATIONALITY? Write it out.

Explanation.—Write down exactly what the respondent says. People know quite well whether they regard themselves as Pakistani or not and it is their opinion that has to be recorded.

For non-Pakistanis record the name of the country of which they claim to be Nationals.

Afghan Powindahs.—If an Afghan does not know whether he is a Powindah, ask him how long he is staying in Pakistan. If he is only here for the winter, treat him as a Powindah.

Q. 7. RELIGION? Ring round the appropriate number.

Explanation.—Accept respondent's own classification. The last blank box is intended for persons who claim a religion other than those recorded on the schedule, when the religion claimed should be written in the blank box. If a person claims no religion, write "None" in the blank box.

Q. 8. DISABLED? If totally blind, ring round "1" under "Blind".

If deaf and dumb, ring round "2" under "Deaf and Dumb".

If crippled ring round "3" under "Crippled".

Explanation.—A person will be treated as blind if he cannot count the Enumerator's

fingers held up about one foot in front of his face with or without spectacles, and as "Crippled" if he is permanently unable to use one or both of his arms and or legs. A person who is deaf but *can* speak, or dumb but *can* hear will *not* be counted as "deaf and dumb".

IF NOT DISABLED PUT A CROSS IN THIS BOX

Q. 9. MOTHER TONGUE? Ring round the appropriate number under languages.

Explanation.—One of the last blank columns is intended for persons whose mother tongue is not one of those named on the schedule; when that is the case write the name of the language in the blank heading and then ring the number underneath. Every person must have a mother tongue. In the case of a young child who is as yet unable to speak, or of a deaf-mute, the language to be entered would be that principally spoken at the present time in the home by the parents or guardians. A person cannot have more than one mother tongue and for this reason there should be *only one* entry in this column.

Q. 10. OTHER LANGUAGES YOU CAN EASILY SPEAK? Ring round the appropriate number under languages.

Explanation.—The respondent should not claim to speak any language unless he can easily converse in it. If he claims to be able to speak languages which are not provided on the schedule write the names in the blank columns and ring the number in the appropriate box. The language already ringed as mother tongue in the preceding question should *NOT* be ringed again in this question which deals only with *OTHER* languages spoken.

Q. 11. LITERACY?

- (i) Are you able to *read and write* a simple letter? If so, in what languages? Ring round the number under appropriate languages against "Write and Read only".
- (ii) Are you able to *read with understanding*, but not write? If so, in what languages? Ring round the number under appropriate languages against "Read only".
- (iii) Are you able to read the Holy Quran *without understanding*? If yes, put a ✓ mark under Arabic in box 9 against "Read only".

IF CANNOT READ OR WRITE AT ALL DRAW A CROSS RIGHT THROUGH THESE BOXES.

Explanation.—A ring round 9 under Arabic against "Read only" will mean that the respondent can read Arabic and the Holy Quran *with* understanding. A ✓ in this box will clearly mean ability only to read the Holy Quran *without* understanding. Languages already ringed for "Write and Read" should *not* be ringed again for "Read only".

Q. 12. SCHOOL OR COLLEGE ATTENDANCE?

Are you *NOW* ATTENDING A SCHOOL OR COLLEGE OR AN INSTITUTE OF EDUCATION?

If attending a school or college of General or Professional Education ring round "G". If attending an Institution of

Technical Education ring round "T".

If attending a Maktab ring round "M".

IF A PERSON IS NOT AT PRESENT ATTENDING ANY SCHOOL OR COLLEGE, PUT A CROSS IN THE BOX "NOW GOING TO SCHOOL OR COLLEGE."

Explanation.—For the purpose of Census a person is regarded as regularly attending school or college, or a technical institution regardless of any temporary break in attendance due to sickness or holiday, etc. The terms "School" and "College" cover institutions imparting General or Professional Education below and above matriculation standard respectively without regard to the names of the institutions.

Technical Institutions include Polytechnics, Technical High Schools, etc.

Maktab or Madrasa includes places where the Holy Quran and often elementary Urdu or other local languages are taught by an Imam, Maulvi or other teacher.

Q. 13. EDUCATION?

(This applies both to those who are now attending School/College, and to those who have completed education).

Highest Grade Passed in Gen. or Prof. Education
1 2 3 4 5 6 7 8 9 M. Int. D. H.D. O. Cert. Dip.

FIELD

Educ. Med. Engin. Agri. Com. Law Others
1 2 3 4 5 6 7

(i) WHAT IS THE HIGHEST GRADE YOU HAVE PASSED IN SCHOOL OR COLLEGE?

(a) *For below Matriculation :*

Ring round the appropriate number, from 1 to 9 for the highest class completed at School.

(b) *For Matriculation and above.*

Ring "M" for Matriculate.

Ring "Int" for Intermediate Passed.

Ring "D" for Degree Holder.

Ring "HD" for Higher Degree such as Master's or Doctor's Degree, and

Ring "O" for others including Oriental Degrees.

(ii) In which *FIELD OF PROFESSIONAL (INCLUDING TECHNICAL) EDUCATION*, if any, have you passed?

Ring round "1" under "Educ." for Education.

Ring round "2" under "Med." for Medicine.

Ring round "3" under "Engin" for Engineering.

Ring round "4" under "Agri" for Agriculture.

Ring round "5" under "Com." for Commerce.

Ring round "6" for Law.

Ring round "7" for Others.

Cert.—If passed "middle" or the 8th class in School or higher, and hold a Certificate awarded by a recognised Educational Institution after at least 6 months full time attendance in the field of Educ., Med., Engin. or Agri., ring "Cert" and the number of the appropriate Professional (including Technical) field, as well as the highest grade in general education. *E.g.*, a certificated Nurse who has passed "middle" or the 8th class would have 3 rings round "8", "Cert" and "2" under "Med." field. Certificates will not be recorded if general education has not passed "middle" or the 8th class.

Dip.—If passed Matriculation or higher and hold a recognised Diploma, ring "Dip" and the number of the Professional (including Technical) Field, as well as the highest grade in general education, *e.g.*, a Diplomaed Teacher who has passed Matric, will have 3 rings round "M", "Dip" and "1" under Education Field. No Diploma will be recorded unless the holder has passed Matric or higher in general education.

Field.—The Professional (including Technical) Field should only be ringed in the case of those who hold a recognised Professional (or Technical) Certificate or Diploma, or a Professional Bachelor's, Master's or Doctor's Degree.

(viii)

INDIVIDUAL POPULATION

(Front)

ALL INFORMATION IN THIS DOCUMENT IS STRICTLY CONFIDENTIAL

		Admin. Distt.	Census Distt.	Charge	Circle	Block											
1 & 2	Name					House No.	House- hold No.	Males									
	Relationship							Females									
		AGE			Single	Married	Widowed	Divorced									
3 & 4	Years	Under one year		Months	1	2	3	4									
5 & 6	Born in				PAK												
7 & 8	Mus. 1	Caste Hindu 2	Sch. C. 3	Budh. 4	Chr. 5	Parsi 6		Blind 1	Deaf & Dumb 2	Crip- pled 3							
		Bengali	Punjabi	Pushto	Sindhi	Urdu	Baluchi	Brauhi	Persian	Arabic	English						
9	Mother Tongue	1	2	3	4	5	6	7	8	9	10	11	12	13			
10	Other Languages	1	2	3	4	5	6	7	8	9	10	11	12	13			
11	Write and Read	1	2	3	4	5	6	7	8	9	10	11	12	13			
	Read only	1	2	3	4	5	6	7	8	9	10	11	12	13			
12 & 13	Now going to School or College	Highest grade passed in Gen. or Prof. Education															
		1	2	3	4	5	6	7	8	9	M.	Int.	D.	HD.	O.	Cert.	Dip.
	G T M	FIELD	Educ.		Med.	Engin.	Agri.	Com.	Law	Other							
			1	2	3	4	5	6	7								
14	Own Agricultural land in Pakistan.											Yes.	No.				

Turn over for persons 10 years of age and over.

CENSUS SCHEDULE, 1961

(Back)

FOR PERSONS 10 YEARS OF AGE AND ABOVE ONLY

15	Working 1	Not working but looking for work 2	Neither working nor looking for work 3	
16	Main Occupation (kind of work) T			
17	Name and type of Industry, business or service			
18	Owner Cultivator 1	Tenant 2	Family help 3	Agricultural Labour 4
19	Employer 1	Employee 2	Independent worker 3	Unpaid family help 4
20	Subsidiary Occupation, if any			
21	DETAILS OF PERSONS NEITHER WORKING NOR LOOKING FOR WORK (15—3)			
	Women doing house- hold work only 1	Pensioners, rent receivers, etc. 2	Inmates of Prisons Asylums etc. 3	Dependents and others 4
22	ONLY FOR WOMEN WHO ARE OR HAVE BEEN MARRIED			
	Total No. of children born alive		Total years remained Wed.	

(x)

IF A PERSON HAS NOT PASSED ANY
GRADE AT ALL PUT A CROSS
IN THE BOX

Q. 14. OWNERS
OF AGRICUL-
TURAL LAND.
DO YOU OWN
AGRICULTUR-
AL LAND IN
PAKISTAN?

Ring round "Yes" or
"No" as appro-
priate.

Explanation.—(1) Agricultural land includes land producing crops and also banjar. It excludes building sites and land reserved for residential purposes such as 'Abadideh'.

(2) Owner of Agricultural land includes one shown as such in the Revenue records (khewat or khata). But it also includes Lease purchasers, Mortgagees with possession, Refugees and other persons who have been given provisional or permanent allotment of Agricultural land and Grantees of land in Colonies on instalment payment or other bases (including those who became owners after Land Reforms).

(3) Owner excludes those who are mortgagees without possession and adult sons of landowners who work their parents' land, with or without their own ploughs. It excludes also all occupancy and other tenants and share croppers.

REMAINING QUESTIONS ARE TO BE
ASKED ONLY OF PERSONS TEN (10)
YEARS OLD AND ABOVE.

Q. 15. ECONOMICALLY ACTIVE
UN-EMPLOYED
AND INACTIVE.

Are you WORK-
ING FOR PROFIT
or to EARN
WAGES or
SALARY or do you

If "Yes", ring
round (1).

HELP ANY
MEMBER OF
YOUR FAMILY
ON THE
FARM, ETC.?

If not working
at present, are
you LOOKING
FOR WORK for
salary or wages
or profit, etc.

If "yes", ring
round (2).

If "No", ring
round (3).

Explanation.—(1) If the respondent is not a tiller of the soil, this question should be put with specific reference to "WORKING" or "NOT WORKING BUT LOOKING FOR WORK" during the last week, i.e., a non-agricultural worker who has not been working, but looking for work during the last week will be ringed "2", but if he has done any work for profit, etc., during the week, he will be ringed "1".

(2) "Inactive" is a person who is not working to earn his livelihood nor is he in search of any work. Students and Housewives doing only household duties are to be treated as "Inactive". But persons who are helping any member of their family in his profession or trade, even if they are not paid for such work in cash or kind, are to be classed as "Working". Persons not working and living on rent or pension only are also to be treated as inactives. Beggars and Prostitutes are also to be classed as inactives, because, although they do earn, they are not helping in the production of economic goods.

(3) In the case of "Inactives" questions 16 to 20 will not be asked but the details of their categories will be ascertained from Question No. 21 and recorded accordingly.

Questions 16 to 20 to be asked only of persons who are "WORKING" OR "LOOKING FOR WORK", i.e., who are ringed (1) or (2) in Q. No. 15.

Q. 16. WHAT IS YOUR MAIN OCCUPATION?

(what kind of work do you do)?

If a **TILLER OF THE SOIL**, ring round "T" and move on to Q. 18. Otherwise write the **OCCUPATION**.

Explanation.—A tiller of the soil is one who himself works on the land or gets it cultivated under his direct personal supervision. Information regarding "Main Occupation" is required only if the person is "WORKING" or, if not working is "LOOKING FOR WORK". It is essential that a person's occupation be recorded in such a way that it may provide an adequate description of the work he is doing, or is looking for. In the case of a person looking for work for the first time, enter "NONE YET".

For your guidance a list of descriptions of occupations which are not acceptable without qualification is given below. This list is not comprehensive but gives an idea of the precision required.

Administrative Officer.—State whether Government Administrative, City Council Administrative Officer, etc.

Clerk.—State whether accounts clerk, correspondence clerk, stores clerk, solicitor's clerk, tally clerk, timekeeper, etc.

Driver.—State whether lorry driver, bus driver, taxi driver, car driver, tractor driver, railway engine driver, crane driver, bulldozer driver, etc.

Conductor.—State whether bus conductor, band conductor, railway conductor, etc.

Engineer.—State whether civil engineer, electrical engineer, mechanical engineer, mining engineer, motor engineer, etc.

Factory Worker.—State the exact nature of work done and the kind of factory.

Inspector.—State whether fire inspector, health inspector, labour inspector, police inspector, traffic inspector, ticket inspector, railway inspector, vehicle inspector, etc.

Labourer.—State whether dock labourer, earth moving labourer, godown labourer, transport labourer, etc.

Manager.—State whether finance manager, personnel manager, general sales manager, textile retail manager, owner or partner (stating nature of business), etc.

Mechanic.—State whether motor mechanic, radio mechanic, lift mechanic, etc.

Owner Proprietor.—State nature of business owned.

Salesman.—State whether retail shop salesman, insurance salesman, ticket salesman, newsboy, street vendor, wholesale commodities salesman, broker, auctioneer, etc.

The description should be appropriate to the actual work done irrespective of educational, professional, or technical qualifications achieved by a person. Vague, incomplete and ambiguous descriptions like "service" "Labourer" "Mulazmat" should be avoided.

For PERSONS NOT RINGED "T" IN QUESTION NO. 16.

Q. 17. NAME AND TYPE OF INDUSTRY, BUSINESS OR SERVICE?

Write it out.

Explanation.—Enter the name of the Industry, Business or Service in which the person is working.

(xii)

The entry has to be made *only* if the person is working, or if not working, has been previously working and is at present looking for work. In the case of a person who is looking for work for the first time, enter "X" against this question.

Industry refers to the activity of the firm, establishment or department in which the person is employed or to the kind of business the person operates. The following are examples of Industry/Business descriptions:—

Stock-raising, forestry and logging, fishery, biscuit making, clothes making, furniture making, brick manufacturing, pineapple canning, cotton ginning, cotton textiles, jute textiles, woollen textiles, tannery, leather products, blacksmithy, motor repairing, road making, fish retailing, boot and shoe retailing, banking, insurance, architecture, advertising, cinema, restaurants, hotels, laundries, hair-dressing, etc.

Railway transport, motor taxi service, motor cycle rikshaw service, air transport, postal services, primary school, technical school, university, Governmental medical services, private medical services, social welfare services, legal services, domestic services, armed services, etc.

The list is not comprehensive but it should indicate the variety of descriptions and the degree of precision required.

Q. 18. AGRICULTURAL STATUS? Only for persons ringed "T" in question No. 16.

(i) Do you OWN ALL OR PART OF THE LAND you till? If yes, ring round "1" under "owner cultivator".

(ii) TENANT—Do you pay rent in cash or kind for ALL OR PART OF the land you till? If yes, ring round "2" under "Tenant".

(iii) Are you UN-PAID FAMILY HELP? If yes, ring round "3" under "Family help".

(iv) Are you an AGRICULTURAL LABOURER working for others for wages in cash or kind? If yes, ring round "4" under "Agricultural Labour".

Explanation.—All persons classed as Tillers in Q. 16 must have a ring round one or more of the numbers in this question. For instance a man who owns a little land which he cultivates himself, who also has some land on rent, and who in his spare time works for reward in agriculture for others, will have rings round numbers 1, 2 and 4.

Q. 19. STATUS IN BUSINESS, TRADE, INDUSTRY OR SERVICE? For persons Not ringed "T" in question 16.

(i) In your main occupation do you EMPLOY OTHERS? If yes, ring round "1" under "Employer".

- | | |
|------------------------------------|--|
| (ii) or Are you an
EMPLOYEE? | If yes, ring round "2"
under "Employee". |
| (iii) or An INDEPENDENT
worker? | If yes, ring round "3"
under "Independent
worker". |
| (iv) or UNPAID FAMILY
HELP? | If yes, ring round "4"
under "Unpaid
family help". |

Explanation.—Every non-agriculturist who is economically active must be classified under one and *only one* of the above categories.

Note that the whole question concerns the main occupation given in question No. 16. Persons who employ others in their profession or business will be classed as "Employer". No one will be classed as "Employer" merely because he employs domestic servants. For example, a cook is classed as an employee in his occupation, but if he is cooking for, let us say, a civil servant, the latter will *not* be shown as an employer on that account. Similarly a Company Director for instance, although he may have power to appoint and discharge Company staff, will not be classed as "Employer", because he himself is an employee of the Company. An independent worker is his own master in his trade or business who does not employ others. An unpaid family help is a member of the family who assists directly in the trade or business of another member but receives no separate payment in cash or kind.

Q. 20. HAVE YOU
ANY SUBSIDIARY
MEANS OF
LIVELIHOOD?
IF SO, WHAT?

Write it out.

IF A PERSON HAS NO SUBSIDIARY
OCCUPATION, PUT A CROSS IN
THE BOX.

Explanation.—Enter the name of Subsidiary Occupation in full, or at least, in sufficient detail to ensure identification from the Main Occupation.

In order to claim "Subsidiary Occupation", a person must be following two occupations, the second being pursued in addition to or alternatively to the "Main Occupation".

This may be either a secondary source of income pursued throughout the whole year or an alternative means of livelihood adopted at times when the main occupation cannot be followed. This distinction, however, need not be recorded, and it is only necessary for the Enumerator to say what, if any, is the secondary or alternative means of livelihood of the respondent.

In rural areas the Subsidiary Occupation (if any) of cultivators will generally be one of the agricultural occupations such as poultry, bee-keeping, etc., or a cottage industry. Service on roads or in the militia may be a normal subsidiary occupation in some areas. When Cottage Industries are given as subsidiary occupation, they should be described as "Home weaving", "Home pottery making", "Home mat making", etc.

Q. 21. DETAILS OF INACTIVES?

*Only those persons
who are ringed as
"3" in question No.
15 should be asked:*
Ring round number
"1".

- (i) Do you work
as HOUSE
WIFE, *i.e.*,
perform house-
hold duties
only?

- (ii) Do you receive
any kind of
RENT, PEN-
SION, etc.?

Ring round number
"2".

(iii) Are you an INMATE OF MENTAL ASYLUM, JAIL or other such Institution or are you a beggar? Ring round number "3".

(iv) DEPENDENT and others. Ring round number "4".

Explanation.—More than one of the numbers in this Question may have to be ringed.

Q. 22: ONLY FOR WOMEN WHO ARE OR HAVE BEEN MARRIED?

(i) *During your whole married life:*

How many CHILDREN have been born ALIVE altogether?

Write under "Children born" total number of children born alive to her.

(ii) *During your whole life:*

How many years you REMAINED MARRIED altogether?

Write under "Years Wed" total number of years.

Explanation.—Include any infant born alive who may have died since.

If a woman has been married more than once the two questions should cover the whole period she remained married from the date

of her first marriage. For example a woman married for the first time and after 5 years was divorced. Some years later she remarried and her (new) husband died 10 years later, since when she has remained a widow. In this case "Total years remained wed" is $5+10=15$ years.

After filling up a Schedule for each member of the household, you should check again that no one in the household (particularly daughters-in-law) has been over-looked. Also that no one normally resident in the household is temporarily absent and expected back before the 31st of January 1961.

Progress Reports:

Carry out the enumeration of your area progressively every day. Don't leave the work to be done towards the end of the Enumeration Period. In order to ensure this, report regularly to your Supervisor in the prescribed forms regarding the percentage of the work completed on the dates shown in the Calendar. The first round of your visits to all the houses in your Block should be completed during the 1st two weeks. Then during the next three days carry out a 2nd round and enumerate the Households that might have been left out during the 1st round, and also those normal residents who were temporarily absent, but have since returned and have not been enumerated elsewhere. Two days before the last date (*i.e.*, 29th January 1961) make an announcement in your Block that persons left out may kindly report to you at an agreed place and get themselves enumerated. Continue the checking for omissions during the last two days and then on the actual Census Night (Night of the 31st January) you must make a rapid and thorough examination of the whole Block. All new arrivals, travellers, wanderers,

homeless folk and others who are found then anywhere within your area must be questioned and, if they have not been enumerated before, a slip must be prepared for each of them.

The End of the Work :

When you are sure that you have properly enumerated every person in your Block, and your last check-up has been completed as above, you should recount all your valid schedules in each Pad and check the totals which you will have recorded on the back covers thereof, showing males, females and literate persons separately. These totals on the back covers should then be added up and the grand totals recorded in your Report Sheet reproduced as a detachable form at the end of this Booklet. This Report Sheet should then be removed and handed over to your Supervisor along with the used and partially used pads of Schedules and the Supervisors receipt should be obtained in the form below:

Copy No. 1 of the Housing Census Register should also be handed over to the Supervisor at this time which should be before 3rd February 1961.

SUPERVISOR'S RECEIPT

Mr. (name).....
the Enumerator of Census Block No.....
has today (3rd February 1961 or earlier) handed me.....pads of Individual
Census Schedules properly completed to
cover.....(No.) Persons.

Date.....

Signature of Circle Supervisor.

ENUMERATOR'S REPORT FORM

I....., hereby certify
that I have taken the Census in the whole of
Block No.-----in accordance
(Write the Code No.)

with the official instructions.

Herewith are handed over.....
(No.) pads of completed Enumeration Slips
containing records concerning.....
males andfemales, viz.,.....
(total) persons of whom.....are
literate.

Date.....

Signature of Enumerator.

DUTIES OF THE CENSUS OFFICER UNDER CENSUS ORDINANCE, 1959

1. To ask all authorised questions from all persons in the limits of the area for which he has been appointed.

[Sec. 7(1)].

2. Not to ask any improper or unauthorised question, nor ask any authorised question, in an offensive manner. Therefore he should always be most courteous in the discharge of his duties.

[Sec. 13(b)].

3. Not to disclose any information collected by him during the Census to any unauthorised person as all such information is to be regarded as confidential.

[Secs. 10 and 13(b)].

DISTRICT CENSUS REPORT

LYALLPUR

PART- V

VILLAGE STATISTICS

COMPILED BY

Mr. SARDAR MUHAMMAD

ASSISTANT DIRECTOR OF CENSUS

LYALLPUR

CONTENTS

	Pages
Introduction	V-1
Summary Tables by Tehsils	V-5
Summary Tables by Qanungo Halqas & Urban Localities	V-6
Lyallpur Tehsil	V-8
Urban Localities	V-8
Dijkot Qanungo Halqa	V-8
Lyallpur Qanungo Halqa	V-15
Chak Jhumra Qanungo Halqa	V-19
Toba Tek Singh Tehsil	V-27
Urban Localities	V-27
Gojra Qanungo Halqa	V-28
Toba Tek Singh Qanungo Halqa	V-32
Khekka Qanungo Halqa	V-38
Mongi Qanungo Halqa	V-43
Kamalia Qanungo Halqa	V-48
Jakhar Qanungo Halqa	V-51
Bhusi Qanungo Halqa	V-53
Pir Mahal Qanungo Halqa	V-56
Sandhilianwali Qanungo Halqa	V-58
Darkhana Qanungo Halqa	V-60
Samundri Tehsil	V-64
Urban Localities	V-64
Samundri Qanungo Halqa	V-64
Khidderwala Qanungo Halqa	V-70
Tandlianwala Qanungo Halqa	V-77
Jaranwala Tehsil	V-84
Urban Localities	V-84
Satiana Qanungo Halqa	V-84
Lundianwala Qanungo Halqa	V-88
Jaranwala	V-92
Khurianwala Qanungo Halqa	V-97

INTRODUCTION

The village is the basic unit of revenue administration and the need for basic statistics for villages is quite obvious as all planning depends on such statistics. They are also indispensable for carrying out sample surveys over limited areas and form the basis of continuous collection of statistics on different aspects of rural life and economy. The village was taken as the basic unit of enumeration if its population was 600 or it was a continuous collection of about 150 houses on an average. Where the village approximated to this size, it was constituted into a Block. A large number of villages had to be split up into a number of Blocks, but the boundaries of Census Block did not go beyond the limits of a revenue estate. All statistics pertaining to a village concerning land administration are given by "Mauza" or revenue estate and the importance of this territorial unit in our administrative set-up is unique. A "Mauza" may be defined as a parcel or parcels of land having a separate name in the revenue records and known limits. The unit of revenue administration is the revenue estate or "deh" which is usually identical with the village or "mauza". A revenue estate is a unit of area—

- (a) for which a separate record-of-rights has been made, or
- (b) which has been separately assessed to land revenue or would have been so assessed, if the land revenue had not been leased, compounded for, or redeemed, or
- (c) which the Local Government may by general rule or special order declare it to be an estate.

The Village Statistics contained in this part have been compiled from Block-wise figures contained in the Summaries prepared by the Census Supervisors and Charge Superintendents. Except for data on houses and households they are based on the results of the "Circle Sort" which was carried out in the Hand Sorting Centres after the physical counting of the individual enumeration schedules. The literacy figures, however, have been lifted from the Summaries prepared by the Supervisors and Charge Superintendents.

The plan of presentation is that for each village, the Hadbast number, its name in English and Urdu and area in acres, the total population by males and females, and the number of literates in each village has been recorded.

The last two columns pertain to number of houses and households. This information is based on the Housing Census which was carried out in September, 1960. The data was collected in the first instance from the Summaries prepared after the Housing Census by the Charge Superintendents. These figures have been checked with the results of the Machine tabulation in the case of urban localities, but since only 10 per cent sample was taken for the villages, the data of villages has been extracted directly from the Household Summaries. The number of houses refers only to the "occupied" houses, while the number of households refers to the community unit the members of which live together and eat from a common kitchen. The definitions of "houses" and "households" are given in the Explanatory Note.

The "Hadbast" numbers are the numbers assigned to a revenue estate at the time of the settlement operations. They are allotted serially within the tehsil at the time of settlement. Hence the arrangement of villages in each tehsil does not follow the serial order of Hadbast numbers, but within each Patwar Circle they have been arranged serially. Where no survey and settlement operations have been carried out, this column is left blank. The area figures have been supplied by the Deputy Commissioners and are based on revenue records. Local details regarding Schools, Colleges, Post Offices, Telegraph Offices, Railway Stations, Police Stations, Rest Houses, Union Council Offices, Hospitals, Dispensaries, Electricity, Tabe-wells, etc., have been indicated by appropriate symbols against each village. A list of these symbols is appended. These details have been obtained from Deputy Commissioners and from the concerned Departments. The data has been presented by tehsils within each district. In each tehsil, the villages have been grouped by Field Qanungo Circles and within each Field Qanungo Circle

by Patwar Circles. The name of the Field Qanungo Circle has been separated from the text by double lines and the village in which the Patwari's headquarter is located is shown in bold print.

The Village Statistics for this district were compiled in the Hand Sorting Centre, Lyallpur under the supervision of Ch. Sardar Muhammad, Assistant Director of Census, Incharge of Hand Sorting Centre, Lyallpur. After compilation, the lists were sent by the Officer-in-Charge, Hand Sorting Centre, to the Deputy Commissioner concerned for verification and completion of figures relating to "Hadbast" numbers, area and local details. After this verification, the Village Statistics were sent to my office, where they were further checked, adjusted and consolidated before publication.

A summary giving the total population of the district and distribution by sexes to the nearest thousand has been given in the beginning. Similar summaries by tehsils and by Field Qanungo Circles within each tehsil have also been added.

ASLAM ABDULLAH KHAN, C.S.P.

*Director of Census,
West Pakistan.*

EXPLANATORY NOTE

1. Population in the Village Statistics includes persons who claimed nationality other than Pakistani.

2. Tehsil figures include those of urban areas within its jurisdiction.

3. Figures for Municipal and Town Committees as well as other urban localities are given separately under respective Tehsils within which they are located.

4. Household is a collection of persons living and eating in one mess with their dependents, relatives, servants and lodgers who normally reside together.

5. House is a structurally separate set of living premises, with an entrance from outside the building or from a common half way or courtyard or staircase.

6. Number of literate figures have been taken from Charge Superintendents Abstracts (Provisional results of Census published in February 1961). These may not tally with the final figures published in Part IV of District Census Report.

7. Urban Localities are grouped separately at the top of the Village Statistics of each Tehsil. The areas of Urban localities and their Hadbast numbers, being not available, have not been shown separately.

The symbols to denote local details are: —

(1) College or University	..	کالج یا یونیورسٹی	..	
(2) Primary School	..	پرائمری سکول	..	
(3) Middle School	..	مڈل سکول	..	
(4) High School	..	ہائی سکول	..	
(5) Post Office	..	ڈاکخانہ	..	
(6) Telegraph Office	..	تار گھر	..	
(7) Dispensary	..	ڈسپنسری	..	
(8) Hospital	..	ہسپتال	..	
(9) Dak/Inspection Bungalow or Circuit House	..	ڈاک بنگلہ	..	
(10) Union Council or Committee	..	یونین کونسل یا کمیٹی	..	
(11) Police out-post or Thana	..	پولیس چوکی یا تھانہ	..	
(12) Railway Station	..	ریلوے اسٹیشن	..	
(13) Historical Monuments or site	..	آثار قدیمہ	..	
(14) Tube Well	..	ٹیوب ویل	..	
(15) Electricity	..	بجلی	..	

VILLAGE STATISTICS - LYALLPUR DISTRICT

Summary Table by Tehsils

Tehsil	Population 1961 (000s)			Number of			Page No.
	Both sexes	Males	Females	Qanungo Halqas	Patwari Circles	Villages	
Lyallpur District ..	2685	1437	1248	20	286	1359	
Lyallpur Tehsil ..	1024	558	466	3	55	264	V-8
Toba Tek Singh Tehsil	694	366	328	10	110	531	V-27
Samundri Tehsil	484	256	228	3	65	301	V-64
Jaranwala Tehsil ..	483	257	226	4	56	263	V-84

VILLAGE STATISTICS - LYALLPUR DISTRICT

Summary Table by Qanungo Halqas & Urban Localities



Qanungo Halqa and Urban Locality	Population 1961 (000s)			Number of		Page No.
	Both sexes	Males	Females	Patwari Circles	Villages	
LYALLPUR TEHSIL	1024	558	466	55	264	V-8
Urban localities ..	436	245	191	—	—	V-8
Dijkot ..	201	106	95	20	92	V-8
Lyallpur ..	162	87	75	14	68	V-15
Chak Jhumra	225	120	105	21	104	V-19
TOBA TEK SINGH TEHSIL	694	366	328	110	531	V-27
Urban localities ..	88	47	41	—	—	V-27
Gojra ..	122	65	57	14	76	V-28
Toba Tek Singh	117	61	56	15	89	V-32
Khekka ..	105	55	50	15	76	V-38
Mongi ..	109	57	52	16	74	V-43
Kamalia ..	25	13	12	8	39	V-48
Jakhar ..	28	15	13	8	36	V-51
Bhusi ..	25	13	12	8	33	V-53
Pir Mahal ..	32	17	15	7	31	V-56
Sandhilianwali ..	22	12	10	9	35	V-58
Darkhana ..	21	11	10	10	42	V-60
SAMUNDRI TEHSIL	484	256	228	65	301	V-64
Urban localities ..	23	12	11	—	—	V-64
Samundri ..	179	94	85	21	97	V-64
Khidderwala ..	154	82	72	22	106	V-70
Tandlianwala	128	68	60	22	98	V-77

VILLAGE STATISTICS - LYALLPUR DISTRICT





Summary Table by Qanungo Halqas and Urban Localities

Qanungo Halqa and Urban Locality	Population 1961 (000s)			Number of		Page No.
	Both sexes	Males	Females	Patwari Circles	Villages	
JARANWALA TEHSIL	483	257	226	56	263	V-84
Urban localities ..	27	15	12	V-84
Satiana ..	119	63	56	14	65	V-84
Lundianwala ..	85	46	39	13	65	V-88
Jaranwala ..	127	67	60	16	74	V-92
Khurianwala ..	125	66	59	13	59	V-97

VILLAGE STATISTICS - LYALLPUR TEHSIL

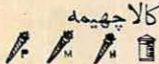
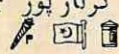
Sl. No.	Name of Urban Locality and local details	Population 1961				Number of	
		Both Sexes	Males	Females	Literates	Houses	House-holds
	Lyallpur Tehsil لائیپور تحصیل	1023688	557749	465939	—	—	—
	Lyallpur Tehsil (Rural) لائیپور تحصیل دیہاتی	588324	312979	275345	—	—	—
	Lyallpur Tehsil (Urban) لائیپور تحصیل شہری	435364	244770	190594	102597	74913	7796
1	Lyallpur Municipal Committee لائیپور میونسپل کمیٹی 	425478	239426	186052	100478	73446	76209
2	Chak Jhumra Town Committee چک جھمرہ ٹاؤن کمیٹی 	9886	5344	4542	2119	1467	1759

DIJKOT QANUNGO HALQA ڈیج کوٹ قانونگو حلقہ

Hadbast No.	Name of the Village and local details	Area in Acres	Population 1961				Number of	
			Both Sexes	Males	Females	Literates	Houses	House-holds
274-RB	Kala Chhima کالا چھیمہ 	2690	2355	1257	1098	303	387	387
275-RB	Kartarpur کرتار پور 	2961	4175	2244	1931	406	685	685
277-RB	Ram Garh رام گڑھ 	2336	2256	1195	1061	617	366	366
276-RB	Gokhuwal گوکھووال 	2458	1718	879	839	449	148	148
270-RB	Bhilar بھیلر 	2122	1637	874	763	316	277	277

VILLAGE STATISTICS - LYALLPUR TEHSIL

Hadbast No.	Name of the Village and local details	Area in Acres	Population 1961				Number of	
			Both Sexes	Males	Females	Literates	Houses	House-holds
272-RB	Saima Nag سیمہ ناگ ✍️ +	2413	2186	1153	1033	406	152	152
280-RB	Dumra ڈمرہ ✍️ 🏠 🏠	2910	1119	604	515	155	276	276
281-RB	Khalilpur خلیل پور ✍️ 🏠	1556	1287	659	628	251	211	211
264-RB	Nag Khurd ناگ خورد ✍️ ✍️ ✍️ 🏠	3153	3046	1620	1426	257	354	354
267-RB	Jullundur Arain جالندھارا رائیں ✍️ 🏠 🏠 🏠	1925	2827	1389	1438	494	437	437
273-RB	Aliwal Rai Chak علی وال رائے چک ✍️ ✍️ 🏠	2109	1839	1080	759	312	277	277
271-RB	Giddar Wala گڈڑوالہ ✍️ 🏠 🏠	2524	2917	1641	1276	405	547	547
268-RB	Qureshian Wala قریشیا نوالہ ✍️ ✍️ 🏠 🏠 🏠	2330	2548	1485	1063	314	382	382
269-RB	Basti Bartarank بستی برٹرانک ✍️ 🏠	2867	2411	1365	1046	233	350	350
260-RB	Wilateja ویلا تیجا ✍️ ✍️ 🏠 🏠	1917	3237	1759	1478	425	604	604
261-RB	Udhewala Bhagowal اودھے والہ بھاگووال ✍️	1913	2615	1542	1073	202	455	455
262-RB	Darbhanga دربنگہ	1695	1796	935	861	201	280	280
265-RB	Nag Kalan ناگ کلان ✍️ ✍️ 🏠	2719	3259	1523	1736	299	527	527

VILLAGE STATISTICS - LYALLPUR TEHSIL

Hadbast No.	Name of the Village and local details	Area in Acres	Population 1961				Number of	
			Both Sexes	Males	Females	Literates	Houses	House-holds
263-RB	Manko Dijkot مانکو ڈجکوت ✍ ✍ ✍ ✍ ✍ ✍ ✍ ✍ ✍ ✍ ✍ ✍ ✍ ✍ ✍ ✍	3373	7372	3892	3480	855	1426	1426
254-RB	Garanthpur گرنٹھ پور ✍ ✍	1806	2000	1048	952	263	326	326
258-RB	Lamba Pind Pharala لمبا پند پھڑالہ ✍ ✍ ✍ ✍	2692	4280	2215	2065	534	746	746
91-GB	Jagatpur جگت پور ✍ ✍ ✍ ✍ ✍ ✍	1424	1071	563	508	168	150	150
90-GB	Aliabad علی آباد ✍ ✍ ✍ ✍	1223	842	459	383	171	293	293
129-GB	Nabipur نبی پور ✍	1765	882	458	424	151	154	154
130-GB	Nao Rohtak ناؤ رھتک ✍ ✍ ✍ ✍	1445	555	289	266	106	110	110
131-GB	Ahmad Abad احمد آباد ✍ ✍ ✍ ✍	1871	757	386	371	115	152	152
92-GB	Tanda ٹنڈا ✍ ✍ ✍ ✍ ✍ ✍ ✍ ✍	2406	1656	928	728	353	286	286
88-GB	Arura اروڑہ ✍ ✍ ✍ ✍ ✍ ✍ ✍ ✍	1517	1553	821	732	136	270	270
132-GB	Manoli Sidhowal منولی سدھووال ✍ ✍ ✍ ✍ ✍ ✍ ✍ ✍	2065	1328	743	585	197	256	256
133-GB	Panuan پنوان ✍ ✍ ✍ ✍ ✍ ✍ ✍ ✍	1528	913	454	459	50	155	155
535-GB	Rodu Kauru روڈو کورو ✍ ✍ ✍ ✍ ✍ ✍ ✍ ✍	2758	832	437	395	79	208	208
659-GB	Kartar Garh کرتار گڑھ ✍ ✍ ✍ ✍ ✍ ✍ ✍ ✍	1623	1069	493	576	106	313	313
274-GB	Sarhala Kalan سرہالہ کلان ✍ ✍ ✍ ✍ ✍ ✍ ✍ ✍	1390	2080	969	1111	198	346	346

VILLAGE STATISTICS - LYALLPUR TEHSIL

Hadbast No.	Name of the Village and local details	Area in Acres	Population 1961				Number of	
			Both Sexes	Males	Females	Literates	Houses	House-holds
41-JB	Satiana ستیانہ ✍✍✍✍✍✍	1247	1690	866	824	288	341	341
72-JB	Dadi Gulab Pur دادی گلاب پور ✍	1525	2306	1239	1067	253	488	488
73-JB	Kala Gondian کالا گوندیان ✍✍	1555	1840	994	846	242	438	438
275-JB	Bahbalpur Panisara بہیل پور پنیسرا ✍✍✍	1980	1771	877	894	327	76	76
276-JB	Dandewal دندیوال ✍✍	2139	2947	1550	1397	268	564	564
5-JI	Sohal سوهاں ✍✍✍	1840	2476	1300	1176	259	278	278
71-JB	Nagoki Sarli ناگوکی سرلی ✍✍✍✍	1927	3179	1684	1495	666	510	510
73-JB	Jhipal جھپل ✍✍✍	1840	2696	1391	1305	325	446	446
81-JB	Pindori پنڈوری	1693	2531	1417	1114	438	428	428
82-JB	Jagatpur (Naurangabad) جگت پور (نورنگ آباد) ✍	1996	3796	1995	1801	500	248	248
83-JB	Gilwaraich گلوڑاچ ✍✍✍	1468	2095	1169	926	361	544	544
84-JB	Sarshamir Road سرشمیر روڈ ✍✍✍✍	2048	2739	1414	1325	569	275	275
85-JB	Lildhaliwal لیل دھالیوال	1758	2487	1255	1232	400	501	501
86-JB	Dholmajra ڈھول ماجرہ ✍	1482	1460	765	695	172	291	291

VILLAGE STATISTICS - LYALLPUR TEHSIL

Hadbast No.	Name of the Village and local details	Area in Acres	Population 1961				Number of	
			Both Sexes	Males	Females	Literates	Houses	House-holds
87-JB	Gobindsar گوبندسر	1271	1465	790	675	139	391	391
88-JB	Hariana ہریانہ	1803	1754	929	825	233	251	251
89-JB	Rattan رتان	1639	2129	1202	927	113	461	461
70-JB	Gahu Mansur گاہو منصور	1746	2081	1087	994	52	326	326
74-JB	Thikriwala ٹھیکری والہ	1574	3053	1644	1409	140	549	549
76-JB	Jodhan جودھن	1722	2615	1366	1249	250	473	473
77-JB	Mullanpur ملان پور	2134	2707	1457	1250	146	273	273
78-JB	Jawdi جاودی	1750	1903	1024	879	176	449	449
79-JB	Jaipur جے پور	1176	1278	594	684	67	212	212
80-JB	Nanaksar نانکسر	1428	1718	914	804	121	313	313
251-RB	Kang Budala کنگ بودالہ	2145	3463	1864	1699	958	619	619
250-RB	Umedpur امید پور	3116	2035	1078	957	164	409	409
256-RB	Dhingawala ڈھنگوالہ	2751	2160	1107	1053	96	413	413
259-RB	Gurupura گورو پورہ	2207	3045	1585	1460	316	579	579
246-RB	Kukar ککڑ	2124	2203	1180	1023	102	410	410
241-RB	Tanghabad تنگہ آباد	2164	2460	1295	1165	610	598	598
245-RB	Abbaspur عباس پور	2679	1570	830	740	171	351	351

VILLAGE STATISTICS - LYALLPUR TEHSIL

Hadbast No.	Name of the Village and local details	Area in Acres	Population 1961				Number of	
			Both Sexes	Males	Females	Literates	Houses	House-holds
247-RB	Miani میانی ✍ ✍ ✍ ✍	2387	3368	1792	1576	754	540	540
253-RB	Jahangir Kalan جہانگیر کلاں ✍ ✍ ✍	2770	4825	2569	2256	304	906	906
242-RB	Dashua دسوہ ✍ ✍ ✍ ✍ ✍	2292	3155	1647	1508	301	505	505
252-RB	Bundala بنڈالہ ✍ ✍ ✍ ✍	1791	2728	1438	1290	77	478	478
257-RB	Jahangir Khurd جہانگیر خورد ✍ ✍ ✍ ✍ ✍	2572	3910	2109	1801	197	759	759
249-RB	Balochanwala بلوچان والا ✍ ✍ ✍ ✍ ✍	1987	2614	1371	1243	113	449	449
243-RB	Roshanwala روشن والا ✍ ✍ ✍ ✍ ✍	2656	3072	1646	1426	544	396	396
248-RB	Bismillapur بسم اللہ پور ✍ ✍ ✍ ✍	2105	2885	1525	1360	963	450	450
255-RB	Nawan Pind نواں پنڈ ✍ ✍ ✍ ✍	2302	2958	1532	1426	323	521	521
87-GB	Robert Abad رابرٹ آباد ✍ ✍ ✍ ✍	966	851	436	415	127	168	168
83-GB	Thundi تھنڈی ✍ ✍ ✍ ✍	2486	1752	1029	723	385	279	279
85-GB	Manpur مان پور ✍ ✍ ✍ ✍	1723	1649	894	755	110	211	211
86-GB	Hajipur حاجی پور ✍ ✍ ✍ ✍	337	1860	927	933	296	205	205
82-GB	82-G.B. گ ب ۸۲ ✍ ✍ ✍ ✍	1783	1874	979	895	222	351	351

VILLAGE STATISTICS - LYALLPUR TEHSIL

Hadbast No.	Name of the Village and local details	Area in Acres	Population 1961				Number of	
			Both Sexes	Males	Females	Literates	Houses	House-holds
80-GB	80-G.B. گب ۸۰ ✍ ✍	1595	1986	1024	962	201	392	392
81-GB	Miranpur میراں پور ✍	1385	1203	642	561	165	186	186
84-GB	Faujipur فوجی پور ✍	2041	1743	911	832	107	501	501
75-GB	Rodu Kauru روڈو کورو ✍	1004	1007	553	454	83	406	406
76-GB	Santokh Garh سنتو کہ گڑھ ✍ ✍	1429	1613	849	764	173	473	473
78-GB	Nilamwala نیلم والا ✍	1450	1473	800	673	394	449	449
79-GB	Kesarpura کیسر پورہ ✍	1333	1106	576	530	174	212	212
39-JB	Riwazabad Shumali رواض آباد شمالی ✍	993	1100	571	529	73	202	202
37-JB	Gardana گردانا ✍ ✍	1214	1199	635	564	175	181	181
38-JB	Riwazabad Janubi رواض آباد جنوبی ✍	1608	1056	518	538	315	233	233
40-JB	Harsanabad ہرسن آباد ✍	717	697	350	347	192	165	165
69-JB	Chahgilwali چاہگل والی ✍ ✍ ✍	1530	2642	1391	1251	241	477	477
271-JB	Sarhala Khurd سرہالہ خورد ✍	1200	1896	1017	879	420	403	403
272-JB	Muzaria Dhingrian مزارع ڈھنگریان ✍	1392	2320	1214	1106	87	455	455

VILLAGE STATISTICS - LYALLPUR TEHSIL

Hadbast No.	Name of the Village and local details	Area in Acres	Population 1961				Number of	
			Both Sexes	Males	Females	Literates	Houses	House-holds
LYALLPUR QANUNGO HALQA لاٹپور قانونگو حلقہ								
234-RB	Sahib Nagar صاحب نگر	1227	930	512	418	67	305	305
236-RB	Khan Sainini خان سینینی	1989	1956	1036	920	95	373	373
237-RB	Khaddi کھڈی	2418	2597	1379	1218	185	440	440
244-RB	Chamiana چمیانہ	3035	2646	1426	1220	42	381	381
49-JB	Mundabath منڈہ باٹھ	2596	4151	2203	1948	347	1197	1197
50-JB	Sathiana ستھیانہ	1801	2602	1418	1184	204	383	383
53-JB	Sidhwan سدھوان	1517	2341	1270	1071	252	178	178
54-JB	Dhotian دھوتیان	1632	2623	1393	1230	176	123	123
231-RB	Muirabad میورآباد	1817	1188	638	550	73	145	145
232-RB	Baba Khem Singh Wala بابا کھم سنگھ والا	1421	2713	1440	1273	519	483	483
233-RB	Hari Singh Wala ہری سنگھ والا	1880	3119	1574	1545	419	452	452
289-RB	Nawan Aruri نواں اروڑی	1256	1420	744	676	157	281	281
296-RB	Montgomerypur منٹگمری پور	1584	1114	634	480	164	241	241

VILLAGE STATISTICS - LYALLPUR TEHSIL

Hadbast No.	Name of the Village and local details	Area in Acres	Population 1961				Number of	
			Both Sexes	Males	Females	Literates	Houses	House-holds
213-RB	Dharam Salwala دهر سال والہ	485	144	69	75	14	23	23
207-RB	Pakamari پکا ماڑی	160	2458	1369	1084	537	261	261
214-RB	Dhodhiwala دھوڈی والا	2074	6223	3557	2666	1068	727	727
224-RB	Faruqabad فاروق آباد	2229	208	114	94	17	40	40
52-JB	Mullanpur ملان پور	1482	2209	1227	982	644	291	291
9-JB	Bhoewal بھوئیوال	1182	1429	804	625	419	285	285
57-JB	Khiala Kalan کھیالہ کلان	2450	4011	2110	1901	619	570	570
58-JB	Lehl لہل	1755	3429	1646	1783	366	443	443
100-JB	Kuriwal کوروی وال	1717	2888	1567	1321	897	616	616
218-RB	Awan Baloch آوان بلوچ	2393	2284	1263	1021	248	426	426
212-RB	Lyallpur (Rural) لائل پور (دیہاتی)	512	2128	1149	979	95	436	436
219-RB	Chunianwala چونیان والا	2420	2580	1353	1227	244	555	555
230-RB	Rampur رام پور	1272	1872	984	888	385	332	332
222-RB	Fatehabad فتح آباد	1795	342	191	151	30	51	51
220-RB	Jamalपुरا جمال پورہ	2294	638	344	294	90	111	111











VILLAGE STATISTICS - LYALLPUR TEHSIL

Hadbast No.	Name of the Village and local details	Area in Acres	Population 1961				Number of	
			Both Sexes	Males	Females	Literates	Houses	House-holds
221-RB	Palar Kot پالار کوٹ ✍	1541	1026	540	486	62	126	126
295-RB	Galufabad گوف آباد ✍	1775	532	283	249	24	82	82
120-JB	Nanakpur نانک پور ✍ ✍ ✍ ✍ ✍	1165	3665	2226	1439	654	695	695
117-JB	Dhanola دھنولہ ✍ ✍ ✍ ✍	1445	2659	1455	1204	436	578	578
121-JB	Gokhuwal گوکھو وال ✍ ✍ ✍ ✍	1242	1991	1031	960	460	349	349
122-JB	Nurpur نور پور ✍ ✍ ✍	1572	5241	2873	2368	1359	825	825
124-JB	Chuhar Majra چوہڑ ماجرہ ✍	436	1353	754	599	107	224	224
62-JB	Chananke چن کے ✍	1209	2088	1129	959	147	381	381
32-JB	Karimpur کریم پور ✍ ✍ ✍ ✍	2555	2144	1189	955	385	225	225
34-JB	Allahabad اللہ آباد ✍ ✍	1951	1938	1038	900	220	346	346
35-JB	Propanabad پروین آباد ✍ ✍	283	1263	678	585	142	237	237
36-JB	Rahriaabad رھڑیہ آباد ✍	1368	2135	1104	1031	198	365	365
63-JB	Mehta مہتہ ✍ ✍	1157	1917	1010	907	176	482	482
225-RB	Malkhanwala ملکہان والہ ✍	2080	3371	1727	1644	403	594	594
223-RB	Khushab خوشاب ✍ ✍	1988	906	515	391	82	157	157





VILLAGE STATISTICS - LYALLPUR TEHSIL

Hadbast No.	Name of the Village and local details	Area in Acres	Population 1961				Number of	
			Both Sexes	Males	Females	Literates	Houses	House-holds
226-RB	Cheema Bajwa چیمہ باجوہ	2404	3245	1759	1486	712	493	493
235-RB	Niamuana نعموآنا	1656	1759	987	772	142	292	292
56-JB	Khiala Khurd کھیالہ خورد	1588	2262	1213	1049	200	559	559
26-JB	Hargobindpur ہر گوہند پور	2325	3429	1814	1615	224	715	715
27-JB	Ramsar رام سر	1966	2581	1350	1231	288	247	247
55-JB	Baba Bukala بابا بکالہ	1801	2675	1415	1260	207	598	598
59-JB	Chaldawali چالدا والی	2205	3084	1662	1422	353	483	483
28-JB	Chatral چترال	1636	2011	1082	929	203	372	372
29-JB	Sabtewala سبتے والہ	1994	2815	1475	1340	269	553	553
30-JB	Fanepur فین پور	1879	3355	1794	1561	316	736	736
31-JB	Khanpur خان پور	1411	1899	985	914	250	359	359
33-JB	Warian وڑیاں	1870	2819	1433	1386	283	456	456
60-JB	Sahbazpur سہباز پور	1513	2548	1342	1206	383	337	337
61-JB	Dhorawar دھوراور	2235	4407	2306	2101	335	912	912
64-JB	Sitalmansur سیتل منصور	1758	2963	1629	1434	363	497	497

VILLAGE STATISTICS - LYALLPUR TEHSIL

Hadbast No.	Name of the Village and local details	Area in Acres	Population 1961				Number of	
			Both Sexes	Males	Females	Literates	Houses	House-holds
65-JB	Narwala نړوالہ 	1242	1666	1008	658	458	402	402
66-JB	Dhandran Kalan ڈھانڈراں کلاں 	2303	5969	3186	2783	595	1039	1039
67-JB	Sidhar سدھار 	2121	4220	2370	1850	398	824	824
68-JB	Lildhilwan لیل ڈھلوان 	1419	2378	1273	1105	434	421	421
48-JB	Bhamipur بھامی پور 	1355	1835	1002	883	62	368	368
2-JB	Ramdiwali رامدیوالی 	1196	1699	886	813	271	267	267
3-JB	Nathupur نتھوپور 	857	1258	665	593	171	302	302
46-JB	Dhandra Khurd دھاندرہ خورد 	1657	2346	1232	1114	242	533	533
47-JB	Mansur منصور 	1466	2146	1148	998	474	449	449
51-JB	Shahzad شہزاد 	1788	2615	1365	1250	353	327	327

CHAK JHUMRA QANUNGO HALQA چک جھمرہ قانونگو حلقہ

47-RB	Bail بیل 	1459	1398	727	671	174	183	183
124-RB	Faizabad فیض آباد 	1534	1751	966	785	268	348	348
137-RB	Paharipur پہاڑی پور 	1601	1602	873	729	345	260	260
139-RB	Ghommi گھمی 	1918	1906	1002	904	235	275	275

VILLAGE STATISTICS - LYALLPUR TEHSIL

Hadbast No.	Name of the Village and local details	Area in Acres	Population 1961				Number of	
			Both Sexes	Males	Females	Literates	Houses	House-holds
140-RB	Mathianwala مٹھیانوالہ ✍ ✍ ✍	1396	1351	731	620	136	143	143
143-RB	Inaitpur Chatta عنایت پور چٹہ ✍ ✍	1771	1882	1001	881	259	296	296
126-RB	Paharang پہاڑنگ ✍ ✍ ✍ ✍ ✍ ✍	2496	2623	1259	1364	395	223	223
125-RB	Ladhar لدھڑ ✍ ✍ ✍	1727	1090	566	524	182	280	280
127-RB	Behlolpur بہلول پور ✍ ✍ ✍ ✍ ✍	1610	1544	817	727	348	209	209
132-RB	Sahuwala ساہووالہ ✍ ✍ ✍	2203	3468	1507	1961	729	366	366
142-RB	Ghartal Khurd گھڑتال خورد ✍ ✍	2026	2611	1369	1242	430	385	385
133-RB	Kamalpur کمال پور ✍ ✍	1696	1564	801	763	313	179	179
128-RB	Chak Wahla چک واہلا ✍ ✍	1332	1038	538	500	363	635	635
129-RB	Uchkera اچکیرہ ✍ ✍	2480	2922	1542	1380	486	581	581
130-RB	Khurshidpur Rattian خورشید پور رتیان ✍	1572	1807	978	829	219	203	203
131-RB	Aruri اروڑی ✍ ✍	1595	1361	735	626	66	236	236
135-RB	Kandansian کندانسیان ✍ ✍ ✍	1337	1154	591	563	3	188	188
152-RB	Gunna گنا ✍	2112	2762	1478	1284	280	540	540

VILLAGE STATISTICS - LYALLPUR TEHSIL

Hadbast No.	Name of the Village and local details	Area in Acres	Population 1961				Number of	
			Both Sexes	Males	Females	Literates	Houses	House-holds
134-RB	Mitranwali مترانوالی ✍ ✍	2421	1897	1012	885	165	178	178
136-RB	Bhakrewali بہکریوالی ✍ [ک] [ک] [ک]	2085	1871	967	900	590	300	300
144-RB	Ghartal Kalan گھڑتل کلان ✍ [ک]	2603	2692	1410	1282	265	456	456
153-RB	Sahianwala ساہیانوالہ ✍ ✍ [ک] [ک] [ک]	1921	2697	1422	1275	171	314	314
145-RB	Wardpur وارڈ پور	1272	1232	530	702	275	200	200
154-RB	Batianwala بتیان والہ [ک]	825	884	449	435	135	115	115
155-RB	Pannuan پنواں ✍ ✍ [ک]	2184	1134	678	456	115	190	190
163-RB	Balaghan بالاغان ✍ [ک]	1953	2177	1138	1039	15	381	381
157-RB	Malpur مل پور [ک]	2687	3176	1706	1470	344	539	539
158-RB	Burewali بوریوالی	1248	1132	648	484	105	216	216
159-RB	Bhopalwala بھوپال والا ✍ ✍ [ک] [ک]	2700	3036	1163	1373	1397	397	397
161-RB	Lopalka لوپالکا	2211	1802	912	890	114	472	472
160-RB	Mohammadpur China محمد پور چینہ [ک]	1883	1532	789	749	377	151	151
185-RB	Sar Fattoo سر فٹو ✍ ✍	1179	1203	619	584	197	238	238
186-RB	Katora کٹورہ [ک]	2085	2292	1242	1050	367	263	263
187-RB	Jhumra جھمرہ	2697	1265	669	596	18	274	274
293-RB	Sarfatu Askaip سر فٹو اسکپ [ک] [ک]	1888	2332	1310	1022	182	526	526

VILLAGE STATISTICS - LYALLPUR TEHSIL

Hadbast No.	Name of the Village and local details	Area in Acres	Population 1961				Number of	
			Both Sexes	Males	Females	Literates	Houses	House-holds
162-RB	Sikandarpur سکندر پور	1550	1764	941	823	318	136	136
164-RB	Mahesh مہیش	1757	1716	889	827	196	148	148
165-RB	Jandwali جنڈوالی	2498	1224	649	575	62	206	206
188-RB	Nalla نلہ	2243	4246	2258	1988	529	824	824
189-RB	Rasulpur رسول پور	2099	3181	1659	1522	654	458	458
195-RB	Jandanwala جنڈانوالہ	2386	3135	1623	1512	625	555	555
190-RB	Karari کراڑی	1912	2560	1345	1215	371	483	483
191-RB	Muloani ملوآنی	2628	3562	1720	1842	312	947	947
196-RB	Islamabad اسلام آباد	2359	3300	1700	1600	721	524	524
202-RB	Taragarh Kalan تارا گڑھ کلان	2342	7459	4490	2969	1616	919	919
192-RB	Rasul Nagar رسول نگر	2704	3325	1743	1582	419	591	591
197-RB	Chak Bahga چک باہگہ	1899	2507	1440	1067	472	982	982
201-RB	Taragarh Khurd تارا گڑھ خورد	2191	4361	2187	2174	874	739	739

VILLAGE STATISTICS - LYALLPUR TEHSIL

Hadbast No.	Name of the Village and local details	Area in Acres	Population 1961				Number of	
			Both Sexes	Males	Females	Literates	Houses	House-holds
146-RB	Daowala داؤوالہ ✍️ 🏠 🏠	1935	2450	1312	1138	333	691	691
141-RB	Akil عاقل	2138	2012	1066	946	281	412	412
147-RB	Tibbiwala Chatta ٹیبی والا چھٹہ ✍️ ✍️ ✍️ 🏠	1488	1438	791	647	369	193	193
148-RB	Sohnatoba سونہنہ ٹوبہ ✍️ 🏠	1954	1945	1049	896	131	312	312
156-RB	Dher ڈھیر ✍️ 🏠	2398	2252	1208	1044	238	347	347
204-RB	Santpura سنت پورہ ✍️ ✍️ 🏠	1998	4348	2288	2060	590	807	807
198-RB	Munianwala مونیاں والہ ✍️ ✍️ 🏠 ✍️	1636	2669	1410	1259	580	426	426
199-RB	Gatwala Iraian گٹ والہ آرائیان ✍️ ✍️ ✍️ 🏠 🏠	2242	3470	1834	1636	645	725	725
203-RB	Malikpur Mananwala ملک پور مانان والا ✍️ ✍️ 🏠 ✍️	2183	6748	3626	3122	1338	1866	1866
208-RB	Gatwala Sikhan گٹ والا سکھان ✍️ ✍️ 🏠 ✍️	2617	4294	2330	1964	205	1065	1065
227-RB	Chak Chadran چک چدران ✍️	2027	1634	882	752	178	462	462
209-RB	Akal Garh اکال گڑھ ✍️ ✍️ 🏠 ✍️	2383	4371	2246	2125	551	769	769
215-RB	Bajla باجلہ ✍️ 🏠	2228	3546	1935	1611	252	916	916
238-RB	Awanwala آوان والہ 🏠	1266	1272	698	574	117	235	235



















VILLAGE STATISTICS - LYALLPUR TEHSIL

Hadbast No.	Name of the Village and local details	Area in Acres	Population 1961				Number of	
			Both Sexes	Males	Females	Literates	Houses	House-holds
228-RB	Boghni بوگھنی	2082	1771	900	871	84	529	529
239-RB	Raokhanuana راؤ خانو آنہ	2899	2218	1255	963	111	437	437
240-RB	Renana رینانہ	2574	2454	1236	1218	84	326	326
102-JB	Burj برج	1485	2831	1505	1326	636	368	368
107-JB	Sikhanwala سکھانوالا	1681	1692	907	785	127	265	265
103-JB	Barnala برنالہ	1338	2602	1335	1267	459	330	330
106-JB	Lodhranwala لودھرانوالہ	1171	1691	918	773	79	280	280
109-JB	Chak Tiwana چک ٹوانہ	851	805	422	383	24	180	180
110-JB	Mulazamabad ملازم آباد	1808	1430	737	693	148	188	188
20-JB	Khanke Chhanwan خانکے چھنانوان	1740	2281	1164	1117	245	752	752
21-JB	Ranike رانیکی	1704	1255	619	636	93	258	258
23-JB	Chak Bhatti چک بھٹی	1783	2347	1290	1057	181	382	382
24-JB	Korutana کوروٹانہ	1986	1265	769	496	180	279	279
25-JB	Sathoiwala ستھوئیوالہ	1978	1320	784	536	72	245	245
467-JB	Jhalranwala جھالرانوالہ	772	595	320	275	118	85	85



VILLAGE STATISTICS - LYALLPUR TEHSIL

Hadbast No.	Name of the Village and local details	Area in Acres	Population 1961				Number of	
			Both Sexes	Males	Females	Literates	Houses	House-holds
112-JB	Kharalwala کھہرل والہ	1724	1859	963	896	282	303	303
1-JB	Rasulpur Khurd رسول پور خورد	1173	1681	881	800	490	324	324
104-JB	Harmoha ہرموہہ	2080	2876	1519	1357	485	309	309
105-JB	Aliabad علی آباد	827	582	291	291	12	161	161
111-JB	Dholanwala ڈھولن والا	1324	2116	1062	1054	406	310	310
113-JB	Phulahi پھلاہی	1320	2021	1062	959	253	122	122
42-JB	Bar Mithal بار مٹھل	2667	1719	946	773	58	559	559
43-JB	Piroana پیروانا	1526	736	418	318	15	67	67
44-JB	Pacca Dalla پکا ڈھلا	2240	1628	858	770	88	236	236
471-JB	Uchkera Jalmanwala اوچکیرہ جلمانوالہ	450	Uninhabited				بے چراغ	
472-JB	Uchkera Chadharan اوچکیرہ چدھڑاں	234	302	147	155	14	58	58
115-JB	Deyalgarh دیال گڑھ	968	1265	656	609	302	200	200
108-JB	Talwandi Araina تلونڈی ارینہ	1350	1880	963	917	162	335	335
114-JB	Sarangwala سورنگ والا	1178	1253	662	591	220	215	215

VILLAGE STATISTICS - LYALLPUR TEHSIL

Hadbast No.	Name of the Village and local details	Area in Acres	Population 1961				Number of	
			Both Sexes	Males	Females	Literates	Houses	House-holds
116-JB	Rara رڑہ 	1619	1970	1017	953	212	387	387
118-JB	Bath باٹھ 	1724	1641	881	760	598	193	193
119-JB	Rasulpur Samana رسول پور سمانہ  	2309	4190	2339	1851	484	912	912
16-JB	Weh Shumali ویدہ شمالی 	2199	2418	1275	1143	251	429	429
17-JB	Balamabad بالہ آباد 	1332	812	427	385	168	126	126
18-JB	Weh Janubi ویدہ جنوبی 	1692	1868	1016	852	150	226	226
19-JB	Burali بوڑالی	1853	1383	758	625	222	245	245
45-JB	Rahmanwala رحمان والہ	2142	1633	858	775	105	217	217
6-JB	Panjwar پنجوار 	1575	2213	1192	1021	231	249	249
4-JB	Butewala بوٹے والہ  	1573	1841	936	905	413	88	88
5-JB	Kamalpur کمال پور 	1419	1878	990	888	257	128	128
7-JB	Kohala Panjwar کوہالہ پنجوار     	2098	3406	1773	1633	631	314	314
8-JB	Kamalpur Panjgarian کمال پور پنچگرائیں   	1837	2556	1566	1000	320	304	304



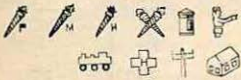
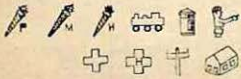

























VILLAGE STATISTICS - TOBA TEK SINGH TEHSIL

Sl. No.	Name of Urban Locality and local details	Population 1961				Number of	
		Both Sexes	Males	Females	Literates	Houses	House-holds
	Toba Tek Singh Tehsil ٹوبہ ٹیک سنگھ تحصیل	693882	366408	327474	—	—	—
	Toba Tek Singh Tehsil (Rural) ٹوبہ ٹیک سنگھ تحصیل دیہاتی	605912	319455	286457	—	—	—
	Toba Tek Singh Tehsil (Urban) ٹوبہ ٹیک سنگھ تحصیل شہری	87970	46953	41017	19673	13924	15993
1	Toba Tek Singh Municipality ٹوبہ ٹیک سنگھ میونسپلٹی 	17856	9657	8199	3806	2821	3149
2	Pir Mahal Town Committee پیر محل ٹاؤن کمیٹی 	5179	2791	2388	961	967	983
3	Gojra Municipality گوجرہ میونسپلٹی 	29668	15806	13862	8592	4862	5267
4	Kamalia Municipality کمالیہ میونسپلٹی 	35267	18699	16568	6314	5274	6594









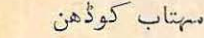

VILLAGE STATISTICS - TOBA TEK SINGH TEHSIL

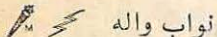
Hadbast No.	Name of the Village and local details	Area in Acres	Population 1961				Number of	
			Both Sexes	Males	Females	Literates	Houses	House-holds
GOJRA QANUNGO HALQA گوجرہ قانونگو حلقہ								
92-JB	Cheema Serke چیمہ سیر کے	773	1146	649	497	317	196	196
91-JB	Gil Shumali گل شمالی	1864	2255	1197	1058	261	389	389
93-JB	Pakka Anna پکا انا	1401	2125	1113	1012	220	374	374
94-JB	Gil Lala گل لالہ	1756	2161	1101	1060	184	398	398
96-JB	Gil Sahu گل ساھو	1561	1719	865	854	215	281	281
97-JB	Nangal ننگل	1616	2036	1092	944	235	353	353
278-RB	Nain Wala نین والہ	2911	1700	930	770	195	309	309
280-JB	Kotli Dogal کوٹلی دوگل	1777	2045	1080	965	280	335	335
95-JB	Gherigil گھیری گل	1597	2175	1125	1050	154	365	365
281-JB	Rajo Dawakhri راجو دواکھڑی	1913	2137	1104	1033	360	335	335
282-JB	Wirkwala ورکوالہ	1324	948	503	445	250	232	232
283-JB	Ghauspura غوث پورہ	1820	1294	668	626	251	379	379
278-JB	Chak Usman Kot Shahid چک عثمان کوٹ شہید	2662	2436	1301	1135	272	411	411

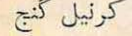
VILLAGE STATISTICS - TOBA TEK SINGH TEHSIL

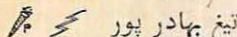
Hadbast No.	Name of the Village and local details	Area in Acres	Population 1961				Number of	
			Both Sexes	Males	Females	Literates	Houses	House-holds
290-JB	Tharu   ٹھرو	1980	2946	1575	1371	279	477	477
277-JB	Budhi Nangal    بدھی ننگل	2561	3090	1640	1450	275	542	542
279-JB	Darapur Bajwara  داراپور بجواڑہ	1749	1703	1140	563	46	283	283
332-JB	Dhani Deo    دھنی دیو	1926	2627	1290	1337	354	364	364
333-JB	Passianwala   پسیانوالہ	1768	2413	1276	1137	592	150	150
334-JB	Kot Ram Chand   کوٹ رام چند	1511	1609	884	725	138	245	245
335-JB	Bedinpur  بیدین پور	1164	1102	582	520	93	327	327
336-JB	Chak Rيسان   چک ريسان	1370	949	525	424	114	203	203
338-JB	Nawan Lahore   نوان لاہور	1832	2182	1134	1048	445	378	378
337-JB	Sikanderabad    سکندرآباد	1798	1802	929	873	259	369	369
339-JB	Wiroke Kajla   ویروکے کجلہ	1446	1601	829	772	195	257	257
340-JB	Mohal Joga  موہل جوگا	2057	861	629	232	111	162	162
341-JB	Bahmni Wala  باہمنی والا	1189	1066	646	420	57	148	148
347-JB	Chak Chatha  چک چٹھہ	2059	1143	600	543	97	203	203
342-JB	Ladhar  لدھر	1640	1512	812	700	177	291	291
344-JB	Tappanwali  ٹپان والی	1605	1605	810	795	162	232	232

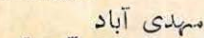
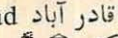
VILLAGE STATISTICS - TOBA TEK SINGH TEHSIL

Hadbast No.	Name of the Village and local details	Area in Acres	Population 1961				Number of	
			Both Sexes	Males	Females	Literates	Houses	House-holds
345-JB	Mehtabpur  مہتاب پور	2225	987	531	456	128	166	166
346-JB	Mehtab Kodhan  مہتاب کوڈھن	1289	786	461	325	59	106	106
348-JB	Zakhirawala  ذخیرہ والہ	2284	1964	1016	948	242	301	301
349-JB	Satrah Nau  ستراہ نو	1012	1035	541	494	246	159	159
343-JB	Nawab Wala  نواب والہ	1672	1497	789	708	110	306	306
350-JB	Wahidpur  واحد پور	1113	1120	589	531	136	199	199
413-JB	Karnail Ganj  کرنیل گنج	755	738	409	329	52	124	124
414-JB	Tawan  ٹاون	1623	1605	831	774	215	244	244
416-JB	Grantpur  گرانٹ پور	1308	1090	602	488	98	191	191
352-JB	Tegh Bahadarpur  تیغ بہادر پور	1178	1686	897	789	268	308	308
351-JB	Surajpur  سورج پور	1711	1911	1009	902	214	365	365
353-JB	Mehdiabad  مہدی آباد	1765	1334	724	610	162	214	214
354-JB	Qadir Abad  قادر آباد	1805	1948	1032	916	248	385	385
417-JB	Nawade  نوادے	1652	2037	1049	988	234	258	258
415-JB	Kot Chandarke  کوٹ چندر کے	1662	1642	952	690	246	246	246

VILLAGE STATISTICS - TOBA TEK SINGH TEHSIL

Hadbast No.	Name of the Village and local details	Area in Acres	Population 1961				Number of	
			Both Sexes	Males	Females	Literates	Houses	House-holds
418-JB	Saraja Chak سرجه چک	1349	1148	507	641	141	185	185
419-JB	Gurayapur گورایہ پور	1241	716	368	348	37	97	97
420-JB	Kachlumba کچ لمبا	1422	762	390	372	3	76	74
421-JB	Dholar ڈھولر	759	552	274	278	11	85	85
422-JB	Baltonpur بولٹن پور	1027	1005	526	479	46	170	170
305-JB	Mansurwalian منصور والیان	1158	945	487	458	240	143	143
303-JB	Katohar Kalan کٹوہر کلاں	1734	1955	1013	942	332	322	322
304-JB	Katohar Khurd کٹوہر خورد	971	801	418	383	108	141	141
306-JB	Botala بوتالہ	1473	1264	681	583	95	217	217
307-JB	Saroke Jioke ساروکے جیوکے	1273	1095	549	546	125	163	166
355-JB	Abbot Abad ایبٹ آباد	1247	1217	648	569	125	225	225
299-JB	Robertsar رابرٹسار	1165	1479	783	696	62	254	254
296-JB	Jaffapur جفا پور	1341	1485	775	710	182	280	280
297-JB	Galfgarh گالف گڑھ	1237	1416	878	538	107	256	256
298-JB	Kot Brandras کوٹ برانڈرس	1492	1935	1024	911	165	299	299
300-JB	Doranpur ڈورن پور	1523	1512	633	879	265	331	331
301-JB	Kot Forkishen کوٹ فارکشین	1562	1589	856	733	265	318	318
370-JB	Gehnikie Bet گہنیکے بیٹ	1459	1570	827	743	287	286	286

VILLAGE STATISTICS - TOBA TEK SINGH TEHSIL

Hadbast No.	Name of the Village and local details	Area in Acres	Population 1961				Number of	
			Both Sexes	Males	Females	Literates	Houses	House-holds
285-JB	Ram Lachman رام لچھمن	1951	1861	950	911	138	367	367
371-JB	Zirannwan زیرہ نوان	1743	2361	1249	1112	297	488	488
372-JB	Bojrianwali بوجیانوالی	1339	1527	811	716	70	286	286
373-JB	Pirewal پیڑے وال	1625	1369	689	680	89	251	251
366-JB	Didarpur دیدار پور	1918	1840	1036	804	235	226	226
98-JB	Kohli کوہلی	2366	1832	990	842	74	317	317
367-JB	Shalamar شالامار	1664	1771	913	858	251	321	321
368-JB	Chindo Wadola چندو وڈلا	1406	1383	729	654	97	214	214
369-JB	Santokhsar سنتو کھ سر	2179	2319	1230	1089	206	448	448
63-JB	Nawan Bombay نوان بمبئی	1935	2377	1338	1039	331	432	432
99-JB	Gil Janubi گل جنوبی	1484	1855	998	857	181	295	295
361-JB	Mateela مٹیلہ	1728	2013	1020	993	226	356	356
362-JB	Arjanpur ارجن پور	1819	1510	809	701	150	250	250
364-JB	Shamsherpur شمشیر پور	1530	1426	732	694	174	264	264

TOBA TEK SINGH QANUNGO HALQA ٹوبہ ٹیک سنگھ قانونگو حلقہ

423-JB	Sajanpur Aulia سجن پور اولیا	1346	1570	825	745	199	252	252
--------	---------------------------------	------	------	-----	-----	-----	-----	-----















VILLAGE STATISTICS - TOBA TEK SINGH TEHSIL

Hadbast No.	Name of the Village and local details	Area in Acres	Population 1961				Number of	
			Both Sexes	Males	Females	Literates	Houses	House-holds
356-JB	Khalsa Abad خالصہ آباد	1480	1692	892	800	413	274	274
358-JB	Karbala Alias dullam کربلا الیاس دولم	1953	1557	812	745	123	195	195
424-JB	Montgomery Wala منٹگمری والا	3462	3206	1720	1486	1060	508	508
426-JB	Kana Kaunta کنہ کوئٹہ	1317	913	465	448	80	137	137
310-JB	Thatta Bhopal Wala ٹھٹھہ بھوپال والا	2145	1567	823	774	163	159	159
311-JB	Kamala Bhag کمالا بھاگ	1765	1451	743	708	31	188	188
357-JB	Kalo dev کالو دیو	1621	1434	761	673	174	217	217
359-JB	Dhai Pai Nangal ڈھئی پئی ننگل	1248	1431	770	661	94	369	369
360-JB	Bubak بوبک	2147	1445	767	678	433	180	180
431-JB	Umarpur عمر پور	1972	1423	766	657	151	182	186
427-JB	Musalmani مسلمانی	910	559	305	254	47	84	90
428-JB	Chak No. 428/J.B. چک نمبر ۴۲۸ ج-ب	838	Uninhabited				بے چراغ	
429-JB	Tajpohipur تاج پوہی پور	1577	690	367	323	14	46	90
430-JB	Ada اڈا	1978	1636	878	758	233	138	247

VILLAGE STATISTICS - TOBA TEK SINGH TEHSIL

Hadbast No.	Name of the Village and local details	Area in Acres	Population 1961				Number of	
			Both Sexes	Males	Females	Literates	Houses	House-holds
432-JB	Muhammadpur محمد پور	1620	1241	696	545	61	180	225
433-JB	Dhiroke دھیروکے ✍️ 🏠	1864	1594	837	757	445	103	110
435-JB	Ghanike Wanger غنیکے ونگر ✍️	2402	1388	740	648	165	41	181
377-JB	Jhawan جھانواں ✍️ 🏠 🏠	1283	1179	602	577	164	152	159
315-JB	Kala Pahar کالا پہاڑ	1164	1575	847	728	90	250	250
374-JB	Randian رانڈیاں	864	668	355	313	70	107	107
375-JB	Kandala Palkot کنڈالہ پال کوٹ ✍️ ✍️ 🏠 🏠	60	1130	595	535	165	169	195
378-JB	Sham Fatowal شام فتووال ✍️ ✍️ 🏠	1323	1382	717	665	183	223	239
425-JB	Parana Wahala پرانا وہالا ✍️ 🏠	1168	1162	611	551	114	161	161
319-JB	Jani Wala جانی والا ✍️ ✍️ 🏠 🏠	1696	1668	900	768	216	318	318
320-JB	Ran ران ✍️	1229	1145	567	578	124	184	184
324-JB	Pera Bhag پیرا بھاگ ✍️ ✍️ 🏠	2935	2422	1284	1138	280	414	414
376-JB	Bassi Jalal Khan بسی جلال خان ✍️ ✍️ 🏠	1732	1610	829	781	284	255	255
380-JB	Salimpur سلیم پور ✍️	1733	1603	825	778	394	295	295
314-JB	Take Baryar ٹکے بریار ✍️	1143	1218	626	592	175	173	173
308-JB	Sorangi سورانگی 🏠	887	901	567	334	58	144	144

VILLAGE STATISTICS - TOBA TEK SINGH TEHSIL

Hadbast No.	Name of the Village and local details	Area in Acres	Population 1961				Number of	
			Both Sexes	Males	Females	Literates	Houses	House-holds
309-JB	Bhikki  بهیکي	1225	1155	590	565	73	126	126
312-JB	Kuthowali  کتھو والی	1121	771	385	386	126	115	115
313-JB	Taqipur  تقي پور	1448	1451	769	682	49	192	192
316-JB	Talwandi Parang  تلونڈی پرنگ	982	787	430	357	109	125	125
317-JB	Kamal Chun  کمال چوں	1565	1014	564	450	185	108	108
439-JB	Wirkwala  ورک والا	941	606	326	280	59	59	59
386-JB	Talwandi Qanungoian  تلونڈی قانونگوياں	1990	1774	916	858	411	237	237
387-JB	Allar Pind  الير پنڈ	1773	1681	875	806	412	221	221
389-JB	Bassi Janan  بسی جانان	1700	1154	597	557	102	149	149
434-JB	Fatehpur Shahor  فتح پور شہور	1376	1440	768	672	116	184	184
436-JB	Chak No. 436/J.B.  چک نمبر ۴۳۶ ج-ب	924	118	67	51	7	23	23
437-JB	Kunjar  کنجڑ	1250	1551	843	708	138	214	214
438-JB	Dayapur  دیا پور	1413	1327	680	647	152	177	177
388-JB	Chak Khewrah  چک کھیوڑہ	2103	2030	1062	968	254	258	258
379-JB	Kaloiah  کالویہ	1414	1633	820	813	417	226	226

VILLAGE STATISTICS - TOBA TEK SINGH TEHSIL

Hadbast No.	Name of the Village and local details	Area in Acres	Population 1961				Number of	
			Both Sexes	Males	Females	Literates	Houses	Households
382-JB	Nangal Jalalpur ننگل جلال پور	1603	1316	676	640	213	211	211
383-JB	Allar Pind Mohkam-wala. الڑ پینڈ محکم والا	1432	1673	846	827	207	233	233
384-JB	Isapu عیسیٰ پور	1320	1185	607	578	190	179	179
385-JB	Zahidpur زاهد پور	1291	1092	559	533	287	155	155
392-JB	Talwandi Dadian تلونڈی دادیاں	1894	1228	641	587	344	239	239
325-JB	Mahal Jam محال جام	1498	1072	568	504	102	163	163
381-JB	Kahlwan کہلوآن	1660	1302	709	593	315	176	176
390-JB	Bajwara بجواڑہ	1013	400	232	168	188	71	71
391-JB	Garhdiwala گرہ دیوالا	1318	1639	849	790	214	181	181
395-JB	Ikal Wala اکال والا	1839	1357	662	695	299	212	212
393-JB	Khanpur خان پور	1429	1457	767	690	391	201	201
394-JB	Jaja ججہ	1407	1570	820	750	384	240	240
396-JB	Chak No. 396-JB چک نمبر ۳۹۶ ج - ب	1591	Uninhabited				بے چراغ	
397-JB	Fatowal فتووال	1470	974	515	459	304	124	124
398-JB	Jamani جمانی	1655	536	281	255	109	85	85

VILLAGE STATISTICS - TOBA TEK SINGH TEHSIL

Hadbast No.	Name of the Village and local details	Area in Acres	Population 1961				Number of	
			Both Sexes	Males	Females	Literates	Houses	House-holds
399-JB	Ajram اجرام	1268	959	505	454	110	145	145
400-JB	Chak No. 400-JB چک نمبر ۴۰۰ ج - ب	2647			Uninhabited بے چراغ			
401-JB	Dabbanwala ڈبانوالہ	1679	1263	637	626	134	194	194
469-JB	Panjuana پنجوانہ	1893	239	126	113	6	43	43
330-JB	Nawabpur نواب پور	1440	1417	737	680	171	221	221
331-JB	Shergarh شیر گڑھ	2216	1557	810	747	405	239	239
328-JB	Khokharke کھوکھرکے	1677	1577	830	747	145	266	266
318-JB	Kotli Bajwa کوٹلی باجوہ	1183	1214	638	576	132	196	196
321-JB	Sehowal سیہوال	1422	1411	791	620	140	241	241
322-JB	Shahzadah شہزادہ	1311	1418	753	665	171	231	231
323-JB	Tarandi تراندی	1638	1504	825	679	177	250	250
327-JB	Chando Bhuler چنڈو بھلیر	865	1425	755	670	331	228	228
148-GB	Choohla چوہلہ	1761	1785	928	857	86	277	277
519-GB	Ramsar رام سر	1727	2218	1178	1040	191	363	363
520-GB	Angadpura انگد پور	1169	1391	713	678	109	232	232
521-GB	Nanaksar نانک سر	1911	1707	903	804	132	346	346
286-JB	Katrah Dal Singh کٹڑہ دل سنگھ	1423	1580	826	754	171	257	257
284-JB	Amirpur امیر پور	1391	1625	706	919	144	301	301

VILLAGE STATISTICS - TOBA TEK SINGH TEHSIL

Hadbast No.	Name of the Village and local details	Area in Acres	Population 1961				Number of	
			Both Sexes	Males	Females	Literates	Houses	House-holds
287-JB	Palasaur پلا سور	1249	1507	932	575	244	263	263
288-JB	Jaimal Singhwal جیمل سنگھ والا چیمل سنگھ والا	1080	1229	603	626	118	230	230
289-JB	Chando Wadala چنڈو وڈالا	2077	1617	833	784	184	345	368
302-JB	Nurpur نور پور	1719	1459	793	666	76	191	206
295-JB	Haripur ہری پور	1771	1788	933	855	131	324	324
290-JB	Amar Kot امر کوٹ	959	1097	562	535	82	156	156
291-JB	Gumtala گمٹالہ	1355	1350	679	671	150	253	253
292-JB	Kot Syed Mahmud کوٹ سید محمود	933	1306	699	607	165	280	280
293-JB	Talwandi Dogran تلونڈی ڈوگران	1652	1287	687	600	103	227	227
294-JB	Iban Kalan ابن کلان	2081	2325	1231	1094	233	453	453

KHEKKA QANUNGO HALQA کھیکا قانونگو حلقہ

408-JB	Pindori Bibi پندوری بی بی	2204	1455	785	670	253	206	220
402-JB	Abdulahpur عبد اللہ پور	1569	830	428	402	55	92	94
403-JB	Sada Araian سادا ارائیان	1498	1328	655	673	266	186	210
405-JB	Muqimpur مقیم پور	1739	506	263	243	105	72	72

VILLAGE STATISTICS - TOBA TEK SINGH TEHSIL

Hadbast No.	Name of the Village and local details	Area in Acres	Population 1961				Number of	
			Both Sexes	Males	Females	Literates	Houses	House-holds
407-JB	Khanora کھنورہ	1360	897	490	407	94	112	116
409-JB	Khamia خمیہ	2438	1169	605	564	81	192	196
411-JB	Changlah چھانگلہ	1248	440	250	190	41	49	50
343-GB	Jorahan جوڑاھاں	1667	1661	889	772	295	258	258
307-GB	Barnala برنالہ	1462	954	494	460	201	154	154
341-GB	Nangal Kalan ننگل کلان	1259	1124	578	546	164	156	156
342-GB	Chuharwala چوہڑ والا	1375	1287	668	619	200	194	194
347-GB	Garhi Fazal گڑھی فضل	2075	1759	907	852	187	239	248
332-GB	Hawas Pur حواس پور	1700	1714	984	730	422	273	274
308-GB	Badlah Wal بدلہ وال	1850	1583	756	827	256	219	250
333-GB	Kara Bara کارا بارا	1875	1368	739	629	274	209	215
334-GB	Rajowal راجو وال	1458	1397	717	680	274	216	222
324-GB	Badhel بدھیل	1488	1192	577	615	243	182	186
322-GB	Ahmadpur احمد پور	1536	905	457	448	144	171	186
323-GB	Bardeke بار دیکھ	1661	1436	718	717	298	188	190
325-GB	Ali Garh علی گڑھ	1641	1330	686	644	185	226	227
330-GB	Rahalan راہلان	2300	1910	965	945	378	322	322
331-GB	Lamba Pind لمبا پنڈ	3316	2502	1304	1198	277	370	374

VILLAGE STATISTICS - TOBA TEK SINGH TEHSIL

Hadbast No.	Name of the Village and local details	Area in Acres	Population 1961				Number of	
			Both Sexes	Males	Females	Literates	Houses	House-holds
338-GB	Baharwala باہڑ والا	1596	1526	794	732	201	309	309
335-GB	Bange Nau بنگہ نو	1634	1913	1027	886	433	316	317
336-GB	Sarabah سراہہ	1879	1584	845	739	270	289	289
337-GB	Dholan Wal ڈھولن وال	951	1191	629	562	206	210	210
517-GB	Bahmdi بہمدی	1355	1524	742	782	225	277	277
327-GB	Ladhahi لدھائی	2372	2413	1250	1163	646	355	404
311-GB	Wainsawan وینس آواں	1415	965	515	450	91	107	146
312-GB	Kalu Wahal کالو واهل	1611	1179	606	573	100	202	202
326-GB	Khawaja Baju خواجہ باجو	2059	1563	769	794	188	213	213
328-GB	Nawadah نوادہ	1841	1020	523	497	349	139	140
329-GB	Sherabad شیر آباد	1218	658	334	324	87	83	83
288-GB	Jhelumabad جہلم آباد	2127	1275	671	604	330	103	216
289-GB	Islamabad اسلام آباد	2072	1033	535	498	181	113	147
290-GB	Ahmad Abad احمد آباد	1614	1265	651	614	271	146	198
339-GB	Bhamnipur Kalan بھمنی پور کلان	2322	2234	1185	1049	341	286	458

VILLAGE STATISTICS - TOBA TEK SINGH TEHSIL

Hadbast No.	Name of the Village and local details	Area in Acres	Population 1961				Number of	
			Both Sexes	Males	Females	Literates	Houses	House-holds
301-GB	Gurdaspur نورداس پور	2942	2591	1377	1214	284	503	527
302-GB	Bhatike بھٹی کے	1864	1452	781	671	134	258	260
303-GB	Nuranpur نورن پور	2162	1084	555	529	93	183	187
304-GB	Sheron Khurd شیرون خورد	1538	1526	793	733	203	262	277
305-GB	Zamanatpura زمانت پورہ	1200	1031	529	502	98	200	200
345-GB	Gilpur Kalan گل پور کلان	1584	983	505	478	63	137	138
317-GB	Bhulewal بھولیوال	1433	844	464	380	75	127	146
309-GB	Rajpur راج پور	1750	1394	744	650	213	167	180
310-GB	Mayuswala مایوس والا	1624	879	449	430	89	170	170
318-GB	Hukaran Kalan ھوکڑاں کلان	1394	897	461	436	171	124	124
344-GB	Jagiana جگیانہ	1547	946	506	440	126	154	154
298-GB	Akal Garh اکال گڑھ	1590	1461	748	713	125	256	256
296-GB	Chak Patwarian چک پٹواریاں	1200	1117	598	519	240	195	195
297-GB	Mahalpur محال پور	1852	1589	800	789	332	292	292
299-GB	Kishen Garh کشن گڑھ	1707	1648	881	767	193	285	285
346-GB	Ludhiana Khurd لدھیانہ خورد	2162	1482	866	616	277	225	225
314-GB	Nawan Hoshiarpur نواں ہوشیار پور	2202	1112	579	533	145	172	172

VILLAGE STATISTICS - TOBA TEK SINGH TEHSIL

Hadbast No.	Name of the Village and local details	Area in Acres	Population 1961				Number of	
			Both Sexes	Males	Females	Literates	Houses	House-holds
306-GB	Aimmah آئمه ✍️ 🏠	1748	1300	759	541	151	185	185
313-GB	Piripur پیری پور ✍️ ✍️ 🏠	1788	1101	561	540	175	170	170
315-GB	Moju Mazaria موجو مزارعه ✍️	1470	1102	575	527	218	182	182
316-GB	Qadirabad قادر آباد ✍️ ✍️ 🏠 ✍️	1521	1388	694	694	346	218	218
410-JB	Makkowal مکو وال ✍️	1655	975	488	487	114	139	139
103-GB	Koohl کوہل ✍️	3091	1479	811	668	52	239	239
319-GB	Khasi خاصی ✍️ 🏠	1533	1216	614	602	259	207	207
320-GB	Haibuwal ہیبوال ✍️ 🏠	2006	2409	1278	1131	196	408	408
321-GB	Jakhra جکھڑا ✍️ 🏠	2031	930	514	416	78	164	164
294-GB	Sialpur سیال پور ✍️ 🏠	2259	2343	1224	1119	250	427	430
340-GB	Kuliawal کلیاوال	1501	918	490	428	283	127	145
348-GB	Dheri ڈھیری 🏠	1629	1311	664	647	139	186	186
349-GB	Panjarain پنجگرائیں ✍️ 🏠	1549	1863	987	876	297	335	358
350-GB	Gatwala گٹ والا ✍️ 🏠 🏠	1308	1521	765	756	110	167	171
291-GB	Pakki Thathi پکی ٹھٹی ✍️ ✍️ 🏠	2447	2957	1556	1401	242	464	464
284-GB	Dinpur دین پور ✍️ ✍️ 🏠	2003	2067	1063	1004	323	311	312
285-GB	Muhammadabad محمد آباد ✍️ ✍️ 🏠 ✍️ 🏠	2914	4107	1107	1000	339	353	446

VILLAGE STATISTICS - TOBA TEK SINGH TEHSIL

Hadbast No.	Name of the Village and local details	Area in Acres	Population 1961				Number of	
			Both Sexes	Males	Females	Literates	Houses	House-holds
286-GB	Kot Lurinda Mal کوٹ لورنڈہ مل	2291	2255	1173	1082	330	353	355
264-GB	Jhok Saglan جھوک سگلان	1553	886	487	399	55	157	182
263-GB	Muhammadpur محمد پور	1364	729	400	329	65	124	136
265-GB	Jhok Mangla جھوک منگلا	1575	1001	547	454	69	90	90
287-GB	Allahabad آلہ آباد	2402	1186	628	558	137	120	120

MONGI QANUNGO HALQA مونگی قانونگو حلقہ

150-GB	Gurusar گورو سر	1661	1295	677	618	61	264	264
149-GB	Gopala Alias Kohaiche گوپالہ المعروف کوہائیک	1138	1117	610	507	109	250	250
151-GB	Keron کیرون	1524	1267	645	622	139	240	240
152-GB	Bhindi Aulakh بھنڈی اولکھ	830	1032	523	509	82	169	169
153-GB	Tola Nangal ٹولہ ننگل	1539	1200	640	560	142	195	195
154-GB	Lalpur Dhutian لعل پور ڈوٹیان	1640	1979	991	988	296	382	382
155-GB	Chahl چاہل	1651	2147	1096	1051	182	351	351
156-GB	Padhri پدھری	929	1048	509	539	72	119	201
157-GB	Jhote جھوٹے	1563	2132	1191	941	237	318	367

VILLAGE STATISTICS - TOBA TEK SINGH TEHSIL

Hadbast No.	Name of the Village and local details	Area in Acres	Population 1961				Number of	
			Both Sexes	Males	Females	Literates	Houses	House-holds
162-GB	Pannun Pind پنوں پنڈ	1681	1940	1005	935	164	337	337
161-GB	Ram Garh رام گڑھ	1553	1573	842	731	127	303	303
180-GB	Qila Nathu Singh قلعہ نتھو سنگھ	1779	1481	767	714	289	220	228
181-GB	Arain Wali ارائیں والی	1444	1446	749	697	193	220	224
118-GB	Gobind Garh گوبند گڑھ	1824	1650	849	801	95	306	306
242-GB	Nurpur نور پور	1760	1510	769	741	535	240	261
178-GB	Burj Araian برج ارائیان	1805	1814	884	930	364	266	283
179-GB	Salimpur سلیم پور	1730	1267	655	612	144	197	212
241-GB	Garha گڑھا	2094	1847	959	888	306	268	270
243-GB	Kalyanpur کلیان پور	2013	1720	858	862	400	300	336
159-GB	Gagomahal گھگو محال	1413	1601	810	791	203	145	147
158-GB	Khakh کھکھ	2005	1758	936	822	114	300	309
160-GB	Kaleke کالیکے	1560	1619	857	762	205	209	209
163-GB	Jamerai جمیرائے	1211	1394	711	683	139	442	442
164-GB	Nijharpur نیجھار پور	1725	1587	817	770	147	309	309
252-GB	Lasuri لسوڑی	1663	2002	975	1027	143	276	276





















VILLAGE STATISTICS - TOBA TEK SINGH TEHSIL

Hadbast No.	Name of the Village and local details	Area in Acres	Population 1961				Number of	
			Both Sexes	Males	Females	Literates	Houses	House-holds
182-GB	Chhappianwala چھاپیانوالہ	2025	1689	880	809	145	244	244
183-GB	Pakhawal Miankot پکھو وال میان کوٹ	2710	2365	1222	1143	112	469	508
255-GB	Madepur مدے پور	2414	2025	1025	1000	129	341	341
186-GB	Jhok Mahram Gadhi جھوک مجرم گدھی	2278	1042	558	484	9	155	155
184-GB	Jhok Kalu Gadhi جھوک کالو گدھی	1941	1822	1014	808	81	289	289
185-GB	Jhok Nizam Gadhi جھوک نظام گدھی	1519	915	476	439	21	157	157
187-GB	Jhok Jotoi Gadhi جھوک جتوئی گدھی	2534	1435	753	682	70	41	41
513-GB	Jhok Chantar جھوک چنٹر	1438	1171	625	546	15	194	194
188-GB	Jhok Shakir Gadhi جھوک شاکر گدھی	2640	1666	845	821	56	304	304
512-GB	Jhok Rahman Muqimana جھوک رحمان مقیمانہ	1649	913	479	434	48	151	151
515-GB	Jhok Yara جھوک یارا	1995	1132	620	512	52	213	213
71	Chora Bhojia چوڑا بھوجیا	1080	1088	574	514	35	222	222
190-GB	Kitchenabad کچن آباد	2304	1420	782	638	157	234	234

VILLAGE STATISTICS - TOBA TEK SINGH TEHSIL

Hadbast No.	Name of the Village and local details	Area in Acres	Population 1961				Number of	
			Both Sexes	Males	Females	Literates	Houses	House-holds
189-GB	Arurabad اروڑ ابا ✍	1773	2203	1322	881	238	405	405
191-GB	Syedabad سید آباد ✍	2289	1599	784	815	396	263	263
194-GB	Jhok Bahawal Gadhi جھوک بہاول گدھی	1959	996	506	490	133	144	144
248-GB	Malri مالڑی ✍	2119	1610	803	807	265	245	277
244-GB	Nurewal نورے وال ✍	2211	1991	1024	967	402	340	340
245-GB	Talwandi Bhuttian تلونڈی بھٹیان ✍	2649	2065	1062	1003	284	248	248
246-GB	Basti Danishmandan بستی دانش مندان ✍	1898	1830	962	868	482	223	227
249-GB	Jaura Jullundur جوڑہ جالندھر ✍	1864	1520	770	750	428	235	253
247-GB	Maurusipur موروثی پور ✍	1878	2155	1103	1052	501	344	355
250-GB	Nakharwa نخر وال ✍	1603	1624	845	779	474	244	244
251-GB	Bahadurke بہادر کے ✍	1614	1573	792	781	515	262	262
253-GB	Khotran کھوتران ✍	1669	1167	601	566	326	224	227
257-GB	Kot کوٹ ✍	2202	2089	1040	1049	445	325	342
254-GB	Soond سوئڈ ✍	1563	1478	784	694	439	229	229
256-GB	Phalor پھلور ✍	1756	1647	844	803	389	238	238

VILLAGE STATISTICS - TOBA TEK SINGH TEHSIL

Hadbast No.	Name of the Village and local details	Area in Acres	Population 1961				Number of	
			Both Sexes	Males	Females	Literates	Houses	House-holds
258-GB	Nur Mahal نور محل   	1824	1719	896	823	506	258	267
260-GB	Jhok Channar Samail جھوک چنڑ سماعیل  	1553	917	485	432	109	107	107
259-GB	Kathianwala کانھیانوالہ	856	261	139	122	37	57	57
261-GB	Jhok Channar Aqil جھوک چنڑ عاقل 	1654	1387	737	650	31	176	176
262-GB	Jhok Marth جھوک مارٹھ  	1631	1106	579	527	110	153	153
267-GB	Rasul Nagar رسول نگر  	1484	636	343	293	46	95	95
268-GB	Jhok Mota Mangla چوک موٹہ منگلہ   	1533	1174	622	552	280	101	101
266-GB	Tanda Bhan ٹانڈے بھن 	1558	1111	591	520	4	289	289
269-GB	Jhok Khatran جھوک کھتران   	2032	742	406	336	35	148	148
270-GB	Parhari پرہاڑی 	1545	458	251	207	47	93	93
271-GB	Jhok Ahmad Mangla جھوک احمد منگلہ 	1619	678	356	322	100	109	109
351-GB	Nagra ناگرہ 	1842	2020	1111	909	88	134	402
292-GB	Manipur مانی پور 	2099	1622	840	782	129	250	250
293-GB	Sheron شیرون	1267	1824	931	893	104	320	321

VILLAGE STATISTICS - TOBA TEK SINGH TEHSIL

Hadbast No.	Name of the Village and local details	Area in Acres	Population 1961				Number of	
			Both Sexes	Males	Females	Literates	Houses	House-holds
295-GB	Gobindpur گوبند پور ✍️ 🏠 🏠	1791	1844	965	879	293	552	646
329-JB	Periabad پیری آباد	1066	479	252	227	45	65	65
361-GB	Daudpur داؤد پور ✍️ 🏠 🏠	1930	2049	1020	1029	234	389	389
358-GB	Amar Garh امر گڑھ ✍️ 🏠	2112	1671	884	787	228	320	320
359-GB	Singhpura سنگھ پورہ ✍️	2059	1284	668	616	124	230	241
360-GB	Kot Shahid کوٹ شاہد ✍️	1581	1539	794	745	146	248	248
536-GB	Bhagat Escape بھگت اسکپ ✍️ 🏠	1566	752	366	386	51	127	127

KAMALIA QANUNGO HALQA کمالیہ قانونگو حلقہ

709	Chak No. 709-GB چک نمبر ۷۰۹ گ-ب	733	556	308	248	53	107	109
710	Chak No. 710-GB چک نمبر ۷۱۰ گ-ب	1041	556	271	285	134	113	113
711	Chak No. 711-GB چک نمبر ۷۱۱ گ-ب ✍️	1260	441	225	216	49	80	80
70	Sheikh Burhan شیخ برهان	944	1041	554	487	50	196	209
76	Sayad Moosa سید موسیٰ 🏠	596	658	354	304	183	111	111
72	Basti Piran بستی پیران ✍️	545	562	308	254	128	140	146
74	Mohal موہل	1159	796	412	384	169	139	153
73	Gurdasa گورداسہ	398	467	242	225	137	113	116
84	Mal Fatiana مل فتیانہ ✍️ 🏠	562	248	138	110	23	49	49

VILLAGE STATISTICS - TOBA TEK SINGH TEHSIL

Hadbast No.	Name of the Village and local details	Area in Acres	Population 1961				Number of	
			Both Sexes	Males	Females	Literates	Houses	House-holds
79	Khod کھوڈ	1221	569	314	255	14	99	100
80	Azeem Shah عظیم شاہ	107	79	42	37	2	14	14
81	Pipli پپلی	294	185	98	87	3	27	27
82	Ghulam Hussain Varoana غلام حسین وراٹہ	1287	1062	554	508	233	176	184
85	Muhammad Shah محمد شاہ	906	575	289	286	19	96	101
87	Khokhar کھوکھر	748	1011	521	490	56	192	196
77	Kalera Khurd کلیرہ خورد	653	468	251	217	107	68	69
75	Seer Mohal سیر موہل	185	222	118	104	5	41	44
91	Khushalke Bhagela خوشحال کے بھگیلہ	388	168	90	78	1	29	32
86	Jaloka Jalwanwali جلو کا جلو انوالی	1026	387	200	187	112	82	82
92	Karam Kathia کرم کا ٹھیہ	506	463	240	223	18	75	75
83	Kund Bela Tundian کنڈ بیلا ٹنڈیاں	354	Uninhabited				بے چراغ	
88	Dholri دھولری	487	567	297	270	134	168	168
89	Sultanke Bhagela سلطان کے بھگیلہ	751	396	209	187	10	82	82
94	Khair Shah Sani خیر شاہ ثانی	175	437	235	202	27	102	102
93	Mohlan Wali موہلانوالی	768	20	12	8	—	7	7
90	Ghulike Bhagela گھلیکے بھگیلہ	799	668	354	314	112	121	121









VILLAGE STATISTICS - TOBA TEK SINGH TEHSIL

Hadbast No.	Name of the Village and local details	Area in Acres	Population 1961				Number of	
			Both Sexes	Males	Females	Literates	Houses	House-holds
95	Kund Karam Kathia کنڈ کرم کاٹھیا	332						
					Uninhabited		بے چراغ	
65	Kamalia کمالیہ	375	2420	1320	1100	203	286	286
	Plot No. 54/1 پلاٹ نمبر ۱/۵۴	1344	264	134	130	4	44	44
	Plot No. 54/2 پلاٹ نمبر ۲/۵۴	1142	544	260	284	18	99	99
	Plot No. 55 پلاٹ نمبر ۵۵	1049	46	28	18	2	10	10
	Plot No. 56 پلاٹ نمبر ۵۶	1152	575	308	267	46	92	92
708-GB	Chak No. 708-GB چک نمبر ۷۰۸ گ-ب	1564	832	428	404	43	149	151
705-GB	Chak No. 705-GB چک نمبر ۷۰۵ گ-ب	2125	2078	1116	962	220	378	384
706-GB	Chak No. 706-GB چک نمبر ۷۰۶ گ-ب	1588	609	337	272	123	150	150
707-GB	Chak No. 707-GB چک نمبر ۷۰۷ گ-ب	814	938	511	427	62	186	186
713-GB	Chak No. 713-GB چک نمبر ۷۱۳ گ-ب	1478	1259	824	435	188	250	250
714-GB	Chak No. 714-GB چک نمبر ۷۱۴ گ-ب	1343	1597	860	737	134	241	241
715-GB	Chak No. 715-GB چک نمبر ۷۱۵ گ-ب	1747	1543	827	716	77	257	257

VILLAGE STATISTICS - TOBA TEK SINGH TEHSIL

Hadbast No.	Name of the Village and local details	Area in Acres	Population 1961				Number of	
			Both Sexes	Males	Females	Literates	Houses	House-holds
JAKHAR QANUNGO HALQA جکھڑ قانونگو حلقہ								
739-GB	Jakhar جکھڑ ✍️ ✍️ ✍️ ✂️ ✂️	2640	4987	2619	2368	425	1005	1005
52	Qasmana قسمانہ	124	102	60	42	—	20	20
63	Khajoorā کھجورہ	236	484	265	219	1	88	88
724-GB	Chak No. 724-GB چک نمبر ۷۲۴ گ-ب	1807	1149	592	557	41	230	230
725-GB	Chak No. 725 چک نمبر ۷۲۵ گ-ب ✂️	1968	846	440	406	67	156	156
726-GB	Chak No. 726-GB چک نمبر ۷۲۶ گ-ب	1922	334	174	160	21	62	62
735-GB	Chak No. 735-GB چک نمبر ۷۳۵ گ-ب ✂️	1239	1047	549	498	166	210	214
730-GB	Chak No. 730-GB چک نمبر ۷۳۰ گ-ب 🏠	1592	302	163	139	21	54	54
740-GB	Chak No. 740-GB چک نمبر ۷۴۰ گ-ب	1271	531	285	246	42	87	87
732-GB	Chak No. 732-GB چک نمبر ۷۳۲ گ-ب	1946	994	570	424	80	191	191
736-GB	Chak No. 736-GB چک نمبر ۷۳۶ گ-ب ✂️	776	437	235	202	56	75	75
49-GB	Chak Amir Ali Shah چک امیر علی شاہ	488	324	169	155	14	65	65
731-GB	Chak No. 731-GB چک نمبر ۷۳۱ گ-ب 🏠	2019	1339	706	633	51	222	222

VILLAGE STATISTICS - TOBA TEK SINGH TEHSIL

Hadbast No.	Name of the Village and local details	Area in Acres	Population 1961				Number of	
			Both Sexes	Males	Females	Literates	Houses	House-holds
737-GB	Chak No. 737-GB چک نمبر ۷۳۷ گ-ب 	1794	1009	520	489	55	158	179
738-GB	Chak No. 738-GB چک نمبر ۷۳۸ گ-ب	2161	1755	968	787	97	327	327
57	Haveli Tara حویلی تارا	1543	508	255	253	65	89	89
56	Jhalar Sagla جھلار سا گلہ 	1347	500	257	243	49	110	110
58	Mumdana Khurd ممدانہ خورد	1115	548	313	235	22	110	110
59	Bohat Kalia بوہت کالیہ	160	304	156	148	40	60	60
61	Mumdana Kalan ممدانہ کلان	208	176	85	91	18	35	44
62	Chadhar چدھر 	908	719	364	355	61	135	135
60	Langah لنگاہ	490	668	346	322	23	111	112
68	Bhaguana بھاگو آنہ	759	960	496	464	59	195	195
78	Azmat Ali Shah Qadir Bakhsh. عظمت علی شاہ قادر بخش     	657	1242	642	600	185	151	151
66	Jiwan Varoana جیون ویرو آنہ	831	648	364	284	45	78	80
64	Jamal Pahar جمال پہاڑ 	1306	962	512	450	126	179	181
67	Mambar ممبر	668	802	434	368	47	125	143
69	Gohni گوہنی	261	130	76	54	6	27	27

VILLAGE STATISTICS - TOBA TEK SINGH TEHSIL

Hadbast No.	Name of the Village and local details	Area in Acres	Population 1961				Number of	
			Both Sexes	Males	Females	Literates	Houses	House-holds
712	No. 712-GB چک نمبر ۷۱۲ گ-ب	1702	1283	695	588	72	232	232
53	Kalaira Kalan کالیرہ کلان	1117	483	255	228	71	84	84
50	Bagar باگر	721	355	183	172	56	61	61
51	Hayatke Kathia حیات کے کاٹھیہ	923	429	229	200	22	63	63
54	Jangi Pahauran جنگی پہوراں	504	95	46	49	—	17	17
55	Khichi Murad Khan کچھی مراد خان	587	30	17	13	—	3	3
—	Plot No. 58/1-2 پلاٹ نمبر ۲-۱/۵۸	1200	186	96	90	26	28	28
—	Plot No. 58/3 پلاٹ نمبر ۳/۵۸	624	1332	678	654	206	201	201
BHUSI QANUNGO HALQA بھوسی قانونگو حلقہ								
716	Chak No. 716-GB چک نمبر ۷۱۶ گ-ب	1467	1454	802	652	52	188	255
717	Chak No. 717-GB چک نمبر ۷۱۷ گ-ب	1429	1262	686	576	37	164	194
723	Chak No. 723-GB چک نمبر ۷۲۳ گ-ب	1677	752	398	354	24	161	162
718	Chak No. 718-GB چک نمبر ۷۱۸ گ-ب	1972	1759	926	833	47	295	295
722	Chak No. 722-GB چک نمبر ۷۲۲ گ-ب	1567	1111	597	514	32	199	206

VILLAGE STATISTICS - TOBA TEK SINGH TEHSIL

Hadbast No.	Name of the Village and local details	Area in Acres	Population 1961				Number of	
			Both Sexes	Males	Females	Literates	Houses	House-holds
728	Chak No. 728-GB چک نمبر ۷۲۸ گ-ب	1977	429	243	186	15	99	103
719	Chak No. 719-GB چک نمبر ۷۱۹ گ-ب	1427	1014	539	475	52	180	180
720	Chak No. 720-GB چک نمبر ۷۲۰ گ-ب ✍ ✍	2197	1822	996	826	130	305	305
721	Chak No. 721-GB چک نمبر ۷۲۱ گ-ب	2065	1174	635	539	46	238	238
41	Waghi واگھی	306	392	218	174	14	63	63
743	Chak No. 743-GB چک نمبر ۷۴۳ گ-ب	907	685	377	308	21	113	113
744	Chak No. 744-GB چک نمبر ۷۴۴ گ-ب	1403	971	527	444	9	158	158
746	Chak No. 746-GB چک نمبر ۷۴۶ گ-ب ✍	1577	1324	699	625	72	137	161
741	Chak No. 741-GB چک نمبر ۷۴۱ گ-ب ✍ [] []	1526	1353	725	628	172	165	165
727	Chak No. 727-GB چک نمبر ۷۲۷ گ-ب	2050	495	253	242	66	110	111
729	Chak No. 729-GB چک نمبر ۷۲۹ گ-ب	1851	50	25	25	4	12	12
44	Shah bal Shah شاہ بل شاہ	261	595	311	284	23	120	120
36	Bub بپ	1163	825	425	400	15	162	162
40	Mahram Kathia محرم کاٹھیہ	1288	547	279	268	97	112	112
43	Mauju Kathia موجو کاٹھیہ	951	759	416	343	94	150	150

VILLAGE STATISTICS - TOBA TEK SINGH TEHSIL

Hadbast No.	Name of the Village and local details	Area in Acres	Population 1961				Number of	
			Both Sexes	Males	Females	Literates	Houses	House-holds
42	Kot Pathana کوٹ پٹھانہ	1197	416	210	206	37	64	64
37	Kikrisher Shah ککڑی شیر شاہ ✠	721	162	84	78	31	36	38
38	Rajab Kathia رجب کاٹھیہ	748	78	42	36	6	12	12
733-GB	Chak No. 733-GB چک نمبر ۷۳۳-گ-ب ✠	1640	981	559	422	5	119	125
734-GB	Chak No. 734-GB چک نمبر ۷۳۴-گ-ب ✠	1285	722	404	318	12	119	182
742-GB	Chak No. 742-GB چک نمبر ۷۴۲-گ-ب ✠	1077	666	344	322	12	136	138
47	Darsana درسانہ ✠ ✚	1758	884	480	404	45	184	184
45	Bhaku Sial بھکو سیال ✠	792	83	23	60	3	22	22
46	Kund Bhaku Sial کنڈ بھکو سیال	399	49	45	4	—	6	6
48	Chak Sher Singh چک شیر سنگھ	978	995	519	476	87	209	209
	Plot No. 57/1-2 پلاٹ نمبر ۲-۱/۵۷ ✠	315	197	112	85	10	41	41
	Plot No. 57/3 پلاٹ نمبر ۳/۵۷ ✠ ✠	1269	630	353	277	62	110	110

VILLAGE STATISTICS - TOBA TEK SINGH TEHSIL

Hadbast No.	Name of the Village and local details	Area in Acres	Population 1961				Number of	
			Both Sexes	Males	Females	Literates	Houses	House-holds
	Plot No. 57/4 پلاٹ نمبر ۵۷/۴	941	855	448	407	137	136	137
PIR MAHAL QANUNGO HALQA پیر محل قانونگو حلقہ								
672-GB	Partap Pura پرتاپ پورہ ✍ ✍ ✍ ✍	1207	1378	722	656	189	242	242
673-GB	Sadhoo Junaij سدھو جنیج ✍	1325	600	331	269	69	290	290
674-GB	Anandpur انند پور ✍ ✍ ✍	1494	1849	962	887	236	168	168
675-GB	Rajput Garh راجپوت گڑھ ✍ ✍	1942	959	511	448	98	147	147
	Plot C پلاٹ سی	4058	839	443	396	46	147	147
685-GB	Bagh Wala باغ والا ✍ ✍ ✍	1470	1153	623	530	104	196	196
676-GB	Pathan Kot پٹھان کوٹ	1481	570	298	272	64	87	87
684-GB	Mustafa Abad مصطفیٰ آباد	1280	529	284	245	86	66	66
686-GB	Dinpur دین پور ✍ ✍	1281	917	494	423	84	145	145
688-GB	Nanakpura نانک پورہ ✍	1309	738	402	336	85	139	139
681-GB	Rangpur رنگ پور ✍ ✍ ✍ ✍	1845	1924	954	970	262	330	330
680-GB	Ajit Singhwala اجیت سنگھ والہ	1773	1948	993	955	150	348	348
682-GB	Kishan Nagar کرشن نگر	1334	549	304	245	35	239	239

VILLAGE STATISTICS - TOBA TEK SINGH TEHSIL

Hadbast No.	Name of the Village and local details	Area in Acres	Population 1961				Number of	
			Both Sexes	Males	Females	Literates	Houses	House holds
683-GB	Kot Dilbagh Nagar کوٹ دلباغ نگر ✍ ✍ ✍	1430	1329	670	659	105	170	170
687-GB	Dharampura دھرم پورہ	668	523	284	239	62	90	90
664-GB	Ahmad Nagar احمد نگر ✍ ✍ ✍ ✕	1206	894	468	426	168	140	140
660-GB	Itfaq Abad اتفاق آباد	1968	1437	754	683	138	249	249
661-GB	Adampur آدم پور	1133	755	421	334	147	67	108
665-GB	Krishan Garh کرشن گڑھ ✍ ✍	1466	1449	770	679	102	277	277
677-GB	Shamsher Pur شمشیر پور	382	391	202	189	128	68	68
779-GB	CHAK No. 779-GB* چک نمبر ۷۷۹ گ-ب	983						
667	Chak No. 667-GB چک نمبر ۶۶۷ گ-ب	1191	778	408	370	93	133	133
668	Chak No. 668-GB چک نمبر ۶۶۸ گ-ب	1543	892	493	399	58	170	209
671	Chak No. 671-GB چک نمبر ۶۷۱ گ-ب	1103	1141	592	549	81	242	242
666-GB	Magneja مگنیجہ ✍ ✍	1305	815	447	368	53	179	179
662-GB	Islam Nagar اسلام نگر	1472	1017	525	492	75	176	176
663-GB	Tharu ٹھڑو ✍	1320	669	365	304	40	177	177
	Plot A پلاٹ اے	3663	386	198	188	2	62	62

*Chak No. 779-G.B. Patwar circle is partly urban and partly rural. Chak No. 779-G.B. itself is urban, its population and housing data is included in Pir Mahal Town Committee.

VILLAGE STATISTICS - TOBA TEK SINGH TEHSIL

Hadbast No.	Name of the Village and local details	Area in Acres	Population 1961				Number of	
			Both Sexes	Males	Females	Literates	Houses	House-holds
679-GB	Chunianwala چونیان والہ	1346	633	335	298	47	109	109
669-GB	Shamsher Garh شمشیر گڑھ	1995	1958	1023	935	209	396	396
670-GB	Rukkan Abad رکن آباد	1491	1139	592	547	205	182	182
678-GB	Kher Shah خیر شاہ	1808	1361	723	638	117	129	129

SANDHILIANWALI QANUNGO HALQA ساندھلیانوالی قانونگو حلقہ

751	Chak No. 751-GB چک نمبر ۷۵۱ گ-ب	1484	973	513	460	74	150	150
750	Chak No. 750-GB چک نمبر ۷۵۰ گ-ب	1446	1295	680	615	60	223	223
752	Chak No. 752-GB چک نمبر ۷۵۲ گ-ب	1207	391	198	193	134	81	82
762-GB	Sandhilianwali ساندھلیانوالی	1104	1562	826	736	173	250	258
758	Chak No. 758-GB چک نمبر ۷۵۸ گ-ب	789	279	157	122	41	44	49
759-GB	Salhon Shah Autar صالحون شاہ اوتار	1181	954	511	443	100	185	185
755	Chak No. 755-GB چک نمبر ۷۵۵ گ-ب	2297	916	473	443	49	148	148
753	Chak No. 753-GB چک نمبر ۷۵۳ گ-ب	1494	480	235	245	16	77	87

VILLAGE STATISTICS - TOBA TEK SINGH TEHSIL

Hadbast No.	Name of the Village and local details	Area in Acres	Population 1961				Number of	
			Both Sexes	Males	Females	Literates	Houses	House-holds
756	Chak No. 756-GB چک نمبر ۷۵۶ گ-ب ✍	1858	509	326	183	161	109	109
757	Chak No. 757-GB چک نمبر ۷۵۷ گ-ب	1451	513	297	216	13	84	84
22	Nanka Gider نانکا گڈر [ک]	966	896	501	395	60	162	162
21	Qazi Ghalib قاضی غالب	644	478	247	231	22	80	80
26	Nakreri نکری	1805	510	219	291	93	96	96
27	Pindi پنڈی [ک]	433	171	93	78	12	33	33
25	Salhon Shah Hithar صالون شاہ ہٹھار	428	108	55	53	1	18	18
24	Munian منیاں	831	86	48	38	3	16	16
765-GB	Jungal Shah Nizam جنگل شاہ نظام [ک]	2093	698	425	273	129	106	106
15	Arouti اروقی ✕ [ک] [ک]	600	801	433	368	49	185	185
16	Nawab Bhuti نواب بھٹی [ک] ✍	2256	1203	673	530	122	178	178
17	Lala Mehr Chand لالہ مہر چند	669	472	259	213	26	76	76
761	Chak No. 761-GB چک نمبر ۷۶۱ گ-ب ✍ ✍ [ک]	1445	764	392	372	48	128	129
749	Chak No. 749-GB چک نمبر ۷۴۹ گ-ب	1149	729	374	355	20	151	151
760	Chak No. 760-GB چک نمبر ۷۶۰ گ-ب ✍ ✍	1368	941	510	431	75	172	172

VILLAGE STATISTICS - TOBA TEK SINGH TEHSIL

Hadbast No.	Name of the Village and local details	Area in Acres	Population 1961				Number of	
			Both Sexes	Males	Females	Literates	Houses	House-holds
745-GB	Chak No. 745-GB چک نمبر ۷۴۵ گ-ب ✍️ 🏠 🏠	1837	793	427	366	100	141	141
747-GB	Chak No. 747-GB چک نمبر ۷۴۷ گ-ب	1303	817	426	391	15	114	114
748-GB	Chak No. 748-GB چک نمبر ۷۴۸ گ-ب	489	369	205	164	7	63	63
30	Shahpur شاه پور ✍️ ✍️ ✍️ 🏠 🏠	3382	1764	961	803	170	311	311
32	Dhedi ڈھیدی	1055	544	311	233	84	99	99
33	Dargahipur درگاہی پور	537	505	264	241	31	90	90
35	Chiragh Shah Amb چراغ شاہ امب	1038	86	48	38	1	21	21
31	Jangal Imam Shah جنگل امام شاہ 🏠	521	469	255	214	155	64	64
19	Jawaya Panwar جواہیا پنوار	375	329	173	156	23	69	69
763-GB	Chak No. 763-GB چک نمبر ۷۶۳ گ-ب ✍️	1595	595	324	271	7	110	110
764-GB	Chak No. 764-GB چک نمبر ۷۶۴ گ-ب	481	263	140	123	31	51	51
20	Jawaya Shah جواہیا شاہ	125	54	34	20	3	73	75
DARKHANA QANUNGO HALQA درکھانہ قانونگو حلقہ								
701-GB	Gojjar Abad گوجر آباد ✍️	1605	1157	591	566	37	197	225
700-GB	Chak No. 700-GB چک نمبر ۷۰۰ گ-ب	654	524	299	225	89	82	82

VILLAGE STATISTICS - TOBA TEK SINGH TEHSIL

Hadbast No.	Name of the Village and local details	Area in Acres	Population 1961				Number of	
			Both Sexes	Males	Females	Literates	Houses	House-holds
702-GB	Chak No. 702-GB چک نمبر ۷۰۲ گ-ب	619	365	189	176	21	56	57
703-GB	Chak No. 703-GB چک نمبر ۷۰۳ گ-ب	1307	490	261	229	58	56	65
704-GB	Gilpur گل پور	1506	410	236	174	19	62	62
696-GB	Hassanabad حسن آباد	1464	803	421	382	99	69	116
697GB	Chak No. 697-GB چک نمبر ۶۹۷ گ-ب	1463	634	351	283	27	86	88
698-GB	Chak No. 698-GB چک نمبر ۶۹۸ گ-ب	1425	340	126	214	23	42	73
699-GB	Chak No. 699-GB چک نمبر ۶۹۹ گ-ب	1410	280	143	137	15	30	50
778-GB	Darkhana دز کھانہ	1962	363	209	154	6	91	93
754-GB	Chak No. 754-GB چک نمبر ۷۵۴ گ-ب	1694	251	139	112	8	28	31
766-GB	Chak No. 766-GB چک نمبر ۷۶۶ گ-ب	1259	90	44	46	4	22	22
767-GB	Chak No. 767-GB چک نمبر ۷۶۷ گ-ب	885	Uninhabited				بے چراغ	
14	Bhuti بھوتی	759	641	348	293	11	127	129
768-GB	Chak No. 768-GB چک نمبر ۷۶۸ گ-ب	1515	65	37	28	—	14	15
769-GB	Chak No. 769-GB چک نمبر ۷۶۹ گ-ب	1223	226	128	98	1	39	40
770-GB	Chak No. 770-GB چک نمبر ۷۷۰ گ-ب	1104	127	63	64	8	25	26
1	Pahloo Tareli پہلو تریلی	421	203	110	93	11	43	43

VILLAGE STATISTICS - TOBA TEK SINGH TEHSIL

Hadbast No.	Name of the Village and local details	Area in Acres	Population 1961				Number of	
			Both Sexes	Males	Females	Literates	Houses	House-holds
774	Chak No. 774-GB چک نمبر ۷۷۴ گ-ب	1368	126	62	64	4	34	34
775-GB	Chak No. 775-GB چک نمبر ۷۷۵ گ-ب	1476	167	85	82	6	30	30
776-GB	Chak No. 776-GB چک نمبر ۷۷۶ گ-ب	1554	185	106	79	7	30	30
777-GB	Chak No. 777-GB چک نمبر ۷۷۷ گ-ب	939	199	115	84	12	38	40
6	Malsapooran مال سپوران	561	399	214	185	18	72	72
2	Akbar Sahu اکبر ساہو	830	436	238	198	9	84	87
3	Jusa جوسہ	1336	575	313	262	21	108	109
5	Kachlamba کچلمبہ	586	131	70	61	—	30	30
4	Hayat Shah حیات شاہ	140	34	15	19	1	6	6
7	Jangal Mai Sapooran جنگل مائی سپوران	353	7	4	3	—	—	—
9	Rampur رام پور	1954	935	485	450	39	190	193
772-GB	Panguana پنجوانہ	4600	490	252	238	1	90	92
18	Chotra Sargana چوترہ سرگانہ	1815	925	505	420	45	182	159
8	Nanduana نندوانہ	124	55	26	29	2	10	10
771	Chak No. 771-GB چک نمبر ۷۷۱ گ-ب	2876	1159	622	537	37	168	168
773	Chak No. 773-GB چک نمبر ۷۷۳ گ-ب	1222	343	181	162	18	56	56
690-GB	Baggiwala بگھی والہ	1602	802	436	366	89	116	116
689-GB	B. A. بی-اے	2075	1113	590	523	148	178	203

VILLAGE STATISTICS - TOBA TEK SINGH TEHSIL

Hadbast No.	Name of the Village and local details	Area in Acres	Population 1961				Number of	
			Both Sexes	Males	Females	Literates	Houses	House-holds
691-GB	Bhagwanpura بھگوان پورہ	1369	618	339	279	22	103	116
692-GB	Mirpur Kahoota میر پور کھوٹا	1365	588	331	257	51	113	113
693-GB	Bindra Ban بندرا بن [2]	1539	1015	553	462	100	155	168
694-GB	Collegianwala کالجیان والہ [3]	1889	1074	583	491	214	176	194
695-GB	Kot Rajput کوٹ راجپوت	1514	852	461	391	72	156	157
—	Plot D پلاٹ ڈی [4]	6886	1316	678	638	129	231	231

VILLAGE STATISTICS - SAMUNDRI TEHSIL

Sl. No.	Name of Urban Locality and local details	Population 1961				Number of	
		Both Sexes	Males	Females	Literates	Houses	House-holds
	Samundri Tehsil سمندری تحصیل	484375	256290	228085	—	—	—
	Samundri Tehsil (Rural) سمندری تحصیل دیہاتی	461283	243876	217407	—	—	—
	Samundri Tehsil (Urban) سمندری تحصیل شہری	23092	12414	10678	4522	3650	3752
1	Samundri Town Committee سمندری ٹاؤن کمیٹی ✍ ✍ ✍ ✍ ✍ ✍ ✍ ✍	9521	5036	4485	1948	1428	1456
2	Tandlian Wala Town Committee ٹانڈلیانوالہ ٹاؤن کمیٹی ✍ ✍ ✍ ✍ ✍ ✍ ✍ ✍	13571	7378	6193	2574	2222	2296

SUMUNDRI QANUNGO HALQA سمندری قانونگو حلقہ

Hadbast No.	Name of the Village and local details	Area in Acres	Population 1961				Number of	
			Both Sexes	Males	Females	Literates	Houses	House-holds
42-GB	Lopoke لوپو کے ✍ ✍	1491	1659	869	790	146	320	320
41-GB	Jagdev جگ دیو ✍ ✍	1826	2608	1353	1255	596	398	398
529-GB	Hans هانس ✍	1199	1484	778	706	106	278	278
530-GB	Naurangwal Kalan نورنگ وال کلاں ✍ ✍	1448	1610	866	744	91	269	269
531-GB	Chak Dhilluan چک ڈھلوان ✍	1618	1979	1045	934	125	397	397
47-GB	Khatra کھاترا ✍	2053	3140	1613	1527	352	750	750

VILLAGE STATISTICS - SAMUNDRI TEHSIL

Hadbast No.	Name of the Village and local details	Area in Acres	Population 1961				Number of	
			Both Sexes	Males	Females	Literates	Houses	House-holds
43-GB	Kohali کوہالی	1509	1816	959	857	162	273	273
44-GB	Kakar Kalan ککڑ کلان	2149	2268	1239	1029	195	366	366
46-GB	Sakhira سکھیرہ	2140	1905	1028	877	151	330	330
52-GB	Chimma Barwali چیمہ بڑوالی	1981	2140	1129	1011	319	378	378
50-GB	Isro اسرو	2207	3162	1714	1448	249	553	553
51-GB	Khushipur خوشی پور	2385	2602	1415	1187	645	434	434
228-GB	Nara Dada نارہ ڈاڈا	2424	2429	1218	1211	390	421	421
134-GB	Rastpur راست پور	1724	1214	649	565	165	297	297
135-GB	Rasulpur رسول پور	1169	915	475	440	158	175	175
137-GB	Nanak Kot نانک کوٹ	1500	1736	895	841	233	321	321
138-GB	Keshgarh کیش گڑھ	2819	3289	1748	1541	342	501	501
136-GB	Baghdad بغداد	2609	2722	1416	1306	269	489	489
372-GB	Kartarpur کرتار پور	916	938	500	438	71	248	248
373-GB	Karamsar کرم سر	1985	2156	1075	1081	71	335	335
527-GB	Sadhem سدھم	1101	1438	754	684	94	323	323

VILLAGE STATISTICS - SAMUNDRI TEHSIL

Hadbast No.	Name of the Village and local details	Area in Acres	Population 1961				Number of	
			Both Sexes	Males	Females	Literates	Houses	House-holds
528-GB	Manopur مانو پور	1831	2451	1341	1110	125	339	339
388-GB	Dulchi Mahajra ڈلچی مہاجرا ✍️	1529	1982	1041	941	163	311	311
385-GB	Ghoga Kheri گھوگا کھیری ✍️	1203	1332	708	624	203	256	256
386-GB	Sultanpur سلطان پور	893	360	206	154	28	123	123
387-GB	Sandhon سندھون ✍️	1550	1635	900	735	132	229	229
438-GB	Bharit بھرت ✍️	961	1218	614	604	116	191	191
461-GB	Budhowal بدھووال	698	943	513	430	92	190	190
462-GB	Betmenabad بٹمین آباد ✍️	858	860	439	421	313	181	181
166-GB	Melowal میلوال ✍️ ✍️	1511	1485	778	707	133	323	323
165-GB	Kot Sarhali کوٹ سرہالی ✍️ ✍️ ✍️	2114	2358	1264	1094	318	478	478
167-GB	Melusalu میلو سیلو ✍️ ✍️ ✍️ ✍️	1248	1420	753	667	67	202	202
168-GB	Babrian بابڑیاں	1730	1750	871	879	197	234	234
169-GB	Nathu Kot نتھو کوٹ ✍️	2280	1901	929	972	203	120	120
174-GB	Manka منکھ	1786	1890	983	907	251	385	385
175-GB	Mangera منگیرہ ✍️	1378	1534	805	729	197	184	184
176-GB	Pala Gujra پالہ گوجراں ✍️ ✍️ ✍️	1685	1731	894	837	296	307	307

VILLAGE STATISTICS - SAMUNDRI TEHSIL

Hadbast No.	Name of the Village and local details	Area in Acres	Population 1961				Number of	
			Both Sexes	Males	Females	Literates	Houses	House-holds
177-GB	Sanda Kalan سانده کلاں	2243	2712	1477	1235	222	378	378
170-GB	Kutrowal کٹرووال	1868	2245	1150	1095	415	363	363
171-GB	Bamboh بمبوه	1784	1917	998	919	228	273	273
172-GB	Chhajwal چھجوال	1994	2060	1098	962	266	279	279
173-GB	Pandana پنڈانہ	1687	1859	1008	851	214	260	260
230-GB	Kot Rajputan کوٹ راجپوتان	1722	1239	623	616	373	168	168
229-GB	Fazalpur فضل پور	1460	1015	562	453	173	152	152
231-GB	Risalpur رسال پور	1881	1486	825	661	220	282	282
463-GB	Haryal ہریال	2299	2885	1538	1347	273	576	576
439-GB	Mohalam موہالہ	1737	2717	1366	1351	449	543	543
442-GB	Chhapala چھپالہ	1721	1749	945	804	383	232	232
444-GB	Basohla بسوہلہ	1441	1512	803	709	265	255	255
471-GB	Ram Singh Wala رام سنگھ والا	1476	2609	1418	1191	344	321	321
466-GB	Shahpur شاہ پور	1340	1614	855	759	66	320	320
389-GB	Salehpur صالح پور	1306	2003	1093	910	202	507	507
390-GB	Mahlan ماہلان	1356	1789	930	859	111	379	379



































VILLAGE STATISTICS - SAMUNDRI TEHSIL

Hadbast No.	Name of the Village and local details	Area in Acres	Population 1961				Number of	
			Both Sexes	Males	Females	Literates	Houses	House-holds
464-GB	Girja Chak گرجاچک	1402	1683	903	780	52	195	195
465-GB	Santhoke سنتوکی	1655	1718	906	812	194	327	327
467-GB	Chak Fauji چک فوجی Loharian لوہاریاں	1059	1756	896	860	202	324	324
469-GB	Grewal گریوال ✍ ✍ ✍	1979	2218	1186	1032	197	396	396
468-GB	Raghibpur رگھبپور	1211	1385	745	640	132	263	263
470-GB	Kishanpura کشن پورہ ✍ ✍ ✍ ✍	1866	2436	1336	1100	215	433	433
472-GB	Hargobindpura ہر گوبندپورہ	1200	1438	760	678	147	288	288
448-GB	Nurpura نور پورہ ✍ ✍ ✍ ✍	1313	1628	865	763	243	274	274
445-GB	Sapawat سپاوت	1625	1645	866	779	127	276	276
446-GB	Stalia سٹالیہ ✍	1029	1348	724	624	151	274	274
447-GB	Kambohwala کمبہ والا ✍ ✍ ✍	1485	2161	1115	1046	360	492	492
453-GB	Jhok Marwan جھوک مروان ✍	1962	1886	980	906	130	306	306
479-GB	Sartapur سرتا پور ✍ ✍ ✍ ✍	1678	1987	1024	963	394	324	324
478-GB	Chawa چاوا ✍ ✍	1960	2291	1244	1047	272	359	359
480-GB	Chaunth چونٹھ ✍ ✍	1310	2075	1082	993	375	353	353
481-GB	Khanpur خان پور ✍	1387	1587	860	727	143	268	268

VILLAGE STATISTICS - SAMUNDRI TEHSIL

Haddast No.	Name of the Village and local details	Area in Acres	Population 1961				Number of	
			Both Sexes	Males	Females	Literates	Houses	House-holds
475-GB	Giddar Pindi گڈر پندی	1367	1758	909	849	257	252	252
473-GB	Bejapur بیجا پور	1699	2133	1128	1005	190	422	422
474-GB	Patiala پٹیالہ	1768	1967	996	971	274	270	270
476-GB	Bazurgwal بزرگ وال	885	977	524	453	156	177	177
477-GB	Kot Umra کوٹ عمرہ	1679	2043	1023	1020	346	385	385
217-GB	Gujar Pind گوجر پند	1606	1787	961	826	277	299	299
218-GB	Wains وینس	1865	1664	890	774	226	290	290
219-GB	Bohlpur بوہل پور	1597	1407	716	691	143	131	131
220-GB	Khwaja Wains خواجہ وینس	1020	918	500	418	169	107	107
221-GB	Bhamian بہمیان	1619	1551	794	757	115	275	275
216-GB	Mundapind منڈاپند	1648	1593	830	763	168	280	280
213-GB	Chak Ladian چک لادیان	1991	2330	1216	1114	322	328	328
214-GB	Jhorda جھورڈا	2492	2383	1235	1148	297	353	353
215-GB	Hamza حمزہ	2127	1962	1023	939	317	286	286
142-GB	Garewal گریوال	1421	1664	852	812	164	240	240

VILLAGE STATISTICS - SAMUNDRI TEHSIL

Hadbast No.	Name of the Village and local details	Area in Acres	Population 1961				Number of	
			Both Sexes	Males	Females	Literates	Houses	House-holds
139-GB	Rampura   راد پورہ	1573	1858	1010	848	203	356	356
140-GB	Sardar Kot   سردار کوٹ	1312	1845	959	886	231	333	333
141-GB	Nanaksar   نانک سر	1220	1320	728	592	35	290	290
143-GB	Khalsabad   خالصہ آباد	1284	1670	913	757	200	277	277
227-GB	Seenan  سینان	1895	2088	1082	1006	167	383	383
222-GB	Kohala   کوہالہ	1669	1812	963	849	189	304	304
223-GB	Bhojjan   بھوجیان	1651	1575	845	730	184	213	213
226-GB	Khairpur   خیر پور	1175	1378	723	655	241	190	190
224-GB	Wirpal   وریال	1499	1653	872	781	107	271	271
45-GB	Tarantaran      ترنتارن	1526	2392	1264	1128	316	420	420
48-GB	Ram Raoti  رام راوتی	2030	2730	1416	1314	235	562	562
49-GB	Chawinda   چونڈہ	2102	2283	1190	1093	182	366	366
225-GB	Chogawan   چوگوان	1291	1512	774	738	78	239	239
KHIDDERWALA QANUNGO HALQA  والا قانونگو حلقہ								
192-GB	Aojlah   اوچلہ	3363	3020	1573	1447	751	480	480
193-GB	Yusafpur   یوسف پور	2338	2671	1357	1314	639	417	417
195-GB	Pindori   پنڈوری	2118	2200	1100	1100	427	338	338

VILLAGE STATISTICS - SAMUNDRI TEHSIL

Hadbast No.	Name of the Village and local details	Area in Acres	Population 1961				Number of	
			Both Sexes	Males	Females	Literates	Houses	House-holds
197-GB	Rajoa رجوہ ✍ ✍ ✍ ✍ ✍	1699	1796	948	848	376	268	268
196-GB	Bismillahpur بسم اللہ پور ✍ ✍ ✍ ✍ ✍	2049	2208	1161	1047	778	348	348
198-GB	Ahdi اہدی ✍ ✍ ✍ ✍ ✍	1579	1617	855	762	251	255	255
199-GB	Sothri سوتھری ✍ ✍ ✍ ✍ ✍	2445	2973	1557	1416	609	474	474
209-GB	Lodhi Nanga لودھی ننگل ✍ ✍ ✍ ✍ ✍	1476	1323	702	621	98	206	206
205-GB	Rattarchatar رتڑ چتر ✍ ✍ ✍ ✍ ✍	1403	1445	756	689	256	241	241
206-GB	Sarwali سروالی ✍ ✍ ✍ ✍ ✍	2047	1637	822	815	364	208	208
207-GB	Kotli کوٹلی ✍ ✍ ✍ ✍ ✍	1660	1510	766	744	172	246	246
208-GB	Kolar کولر ✍ ✍ ✍ ✍ ✍	2105	1605	862	743	216	258	258
212-GB	Tigger تگر ✍ ✍ ✍ ✍ ✍	1729	1535	813	722	239	299	299
203-GB	Ferozpur فیروز پور ✍ ✍ ✍ ✍ ✍	2499	2998	1513	1485	582	442	442
210-GB	Lakhanwala لکھن والا ✍ ✍ ✍ ✍ ✍	1623	1234	639	595	193	244	244
211-GB	Aliwal علی وال ✍ ✍ ✍ ✍ ✍	1707	1629	819	810	221	250	250
484-GB	Thothian ٹھوٹھیاں ✍ ✍ ✍ ✍ ✍	1459	2093	1113	980	293	377	377
454-GB	Jhok Sarishta جھوک سرشتہ ✍ ✍ ✍ ✍ ✍	1815	1807	949	858	50	315	315

VILLAGE STATISTICS - SAMUNDRI TEHSIL

Hadbast No	Name of the Village and local details	Area in Acres	Population 1961				Number of	
			Both Sexes	Males	Females	Literates	Houses	House-holds
482-GB	Jagranworn جگرانورن ✍ ✍ ✍ ✍ ✍	1597	2023	1024	999	368	234	306
483-GB	Kotli Kamalpur کوٹلی کمال پور ✍ ✍ ✍ ✍ ✍	1892	2260	1209	1051	343	322	334
485-GB	Samuana Chitala سمو آنہ چٹالہ ✍ ✍ ✍ ✍ ✍ ✍	1627	1811	958	853	284	274	285
486-GB	Arain Majra ارائیں ماجرہ ✍	1006	843	449	394	113	117	117
491-GB	Baman بامان ✍ ✍	1096	1563	788	775	207	204	204
489-GB	Ladha لدھا ✍	1572	1315	661	654	147	98	98
490-GB	Manakpura مانک پور ✍	1045	1010	534	476	108	120	120
492-GB	Mung pur مونگ پور ✍ ✍ ✍ ✍ ✍ ✍	1853	2356	1251	1105	426	304	304
493-GB	Hunainpur ہونیان پور ✍ ✍ ✍ ✍ ✍ ✍	1460	2027	1045	982	500	263	263
496-GB	Panjlasa پنج لاسہ ✍ ✍	1528	1373	729	644	81	207	207
200-GB	Kartarpur کرتار پور ✍ ✍ ✍ ✍ ✍	1876	2185	1142	1043	252	387	387
201-GB	Torianwala ٹوریانوالہ ✍ ✍ ✍	1889	1095	578	517	71	182	182
202-GB	Gobindgarh گوبند گڑھ ✍	1674	1947	1053	894	222	376	376
204-GB	Balochwala بلوچ والہ ✍ ✍ ✍	1643	1126	606	520	255	169	169

VILLAGE STATISTICS - SAMUNDRI TEHSIL

Hadbast No.	Name of the Village and local details	Area in Acres	Population 1961				Number of	
			Both Sexes	Males	Females	Literates	Houses	House-holds
509-GB	Kanjanwali کانجن والی ✍ ✍ ✍ ✍ ✍ ✍	1533	5028	2667	2361	1167	860	860
494-GB	Sandianwala سندیانوالہ ✍ ✍ ✍ ✍ ✍ ✍	1745	2201	1186	1015	152	385	385
497-GB	Jhok Jhota Moqimana جھوک جھوٹا مقیمانہ ✍	1505	2819	1535	1284	461	528	528
507-GB	Rattangarh رتن گڑھ ✍ ✍ ✍ ✍ ✍	1871	2433	1270	1163	506	400	400
508-GB	Jhok Rehman Ramzan جھوک رحمان رمضان ✍	1560	1588	870	718	163	209	209
516-GB	Doharta Wahab دوہڑتہ وہاب ✍ ✍	2341	1056	572	484	53	189	189
506-GB	Dhanianwala دھنیانوالہ	2142	798	535	363	11	162	162
511-GB	Kot Jam Kurai کوٹ جام کورائی ✍	2456	1533	802	731	38	258	258
514-GB	Kathia Chak کاٹھیا چک ✍	2311	1407	762	645	42	244	244
498-GB	Jhok Nur Moqimana جھوک نور مقیمانہ	1086	1049	578	471	47	147	147
499-GB	Jhok Raja Moqimana جھوک راجہ مقیمانہ	1704	1384	765	619	188	287	287
505-GB	Jhok Puriana جھوک پوریانہ	1113	964	518	446	41	146	146
510-GB	Jhok Korai جھوک کورائی	1520	717	418	299	14	66	66

VILLAGE STATISTICS - SAMUNDRI TEHSIL

Hadbast No.	Name of the Village and local details	Area in Acres	Population 1961				Number of	
			Both Sexes	Males	Females	Literates	Houses	House-holds
554-GB	Muridke Kathia مرید کے کاٹھیا	1649	824	410	414	52	90	90
487-GB	Manjhla Bagh مانجھلہ باغ	2137	1966	1002	964	123	310	310
488-GB	Boh بوہ	1548	1529	794	735	109	244	244
495-GB	Nawab Bhuti نواب بھوٹی	722	719	370	349	25	127	127
546-GB	Chak Gugera چگ گوگیرہ	1830	1753	937	816	64	291	291
551-GB	Wahniwal واہنی وال	1268	1472	781	691	14	225	225
552-GB	Abu ابو	1445	1078	585	493	27	196	196
543-GB	Thatta Nihal ٹھٹہ نہال	2057	2192	1148	1044	123	372	372
457-GB	Jhok Nur جھوک نور	1594	1587	859	728	63	282	282
458-GB	Jhok Manak جھوک مانک	1986	2109	1118	991	114	358	358
544-GB	Danabad Kalan دانا آباد کلاں	1850	1513	786	727	63	243	243
545-GB	Mansureke Malang منصوریکے ملنگ	1997	1981	1040	941	136	347	347
456-GB	Jhok Hassuki جھوک حسوکی	2027	2040	1144	896	116	356	356
455-GB	Jhok Jumla جھوک جملہ	2195	2543	1316	1227	197	411	421
540-GB	Jhok Tar Nau جھوک تار نو	1134	1179	629	550	13	196	196

VILLAGE STATISTICS - SAMUNDRI TEHSIL

Hadbast No.	Name of the Village and local details	Area in Acres	Population 1961				Number of	
			Both Sexes	Males	Females	Literates	Houses	House-holds
541-GB	Tarana Nau ٹرانہ نو	2577	2950	1582	1368	281	512	512
542-GB	Chak Lashari چک لشاری	1332	1294	683	611	94	222	223
614-GB	Kot Bego کوٹ بیگو	1248	1479	785	694	75	261	268
613-GB	Kot Samail کوٹ سماعل	830	637	325	312	7	112	114
615-GB	Kot Bakhu کوٹ بکھو	1532	1734	914	820	89	307	316
617-GB	Kot Bagga کوٹ بگا	986	645	364	281	11	111	118
9	Garh گرہ	7546	6709	3547	3162	304	1146	1146
619-GB	Akbar اکبر	1021	136	71	65	8	30	30
10	Chah Asalat Wala چاہ اصالت والا	48	71	42	29	—	9	9
621-GB	Qaimpur قائم پور	1499	1138	615	523	24	202	202
622-GB	Kot Shahmad کوٹ شہامد	1247	361	204	157	1	64	64
623-GB	Madupur مدو پور	1514	785	428	357	2	140	140
7	Shadi شادی	1201	722	379	343	126	141	141
6	Jalli Fatiana جلی فتیانہ	5184	2710	1417	1293	34	487	487
5	Jalli Trana جلی ترانہ	3190	1447	785	662	28	273	273
620-GB	Prokian Wala پروکیان والا	1651	1057	560	497	46	181	181
4	Killianwala کیانوالہ	4112	3079	1518	1561	186	737	737

VILLAGE STATISTICS - SAMUNDRI TEHSIL

Hadbast No.	Name of the Village and local details	Area in Acres	Population 1961				Number of	
			Both Sexes	Males	Females	Literates	Houses	House-holds
8	Dakadi Killian Wala ڈکاڈی کیلیانوالہ	1570	1624	857	757	70	319	319
3	Wan Raja Dhilllo وان راجہ دلو	118	120	70	50	—	25	25
550-GB	Lolianwala لولیانوالہ	1876	2364	1293	1071	130	385	385
547-GB	Chak Inayat چک عنایت	1609	855	439	416	34	122	122
548-GB	Chak Watwan چک وٹوان	2563	1775	937	838	88	286	286
549-GB	Miran Shah میرا شاہ	1846	2022	1059	963	80	293	293
553-GB	Ghazi Kathia غازی کاٹھیہ	1165	849	456	393	87	159	159
555-GB	Hayatke حیات کے	2083	1505	766	739	81	237	237
2	Chah Pipal Wala چاہ پپل والہ	54	186	91	95	9	29	29
503-GB	Lakhuwala لکھووالا	1798	591	316	275	21	105	105
1	Chah Summunderwala چاہ سمندر والا	36	8	4	4	—	2	2
500-GB	Jhok Bahli Moqimana جھوک باہلی مقیمانہ	1823	818	452	366	22	175	175
501-GB	Mukhi Wala مکھی والہ	1460	551	316	235	34	71	71
502-GB	Aukan Wala اوکان والہ	1851	241	139	102	18	28	28
504-GB	Jhok Rehman Moqimana جھوک رحمان مقیمانہ	1471	383	197	186	54	65	65

VILLAGE STATISTICS - SAMUNDRI TEHSIL

Hadbast No.	Name of the Village and local details	Area in Acres	Population 1961				Number of	
			Both Sexes	Males	Females	Literates	Houses	House-holds
556-GB	Nalliwalla نلی والہ	1717	1057	605	452	49	199	199
557-GB	Kot Said Musa کوٹ سید موسیٰ	1388	616	316	300	9	99	99
558-GB	Raja Dolloo راجہ ڈولو	1574	682	372	310	10	113	113
108	Abu Wahniwal ابو وحنی وال	1905	690	344	346	15	152	152
165	Alam Shah Taja عالم شاہ تاجہ	1268	747	432	315	50	109	109
107	Wale Wali ولیوالی	1895	642	359	283	2	209	209
164	Hakimke Kathia حکیم کے کاٹھیہ	2232	298	166	132	—	67	67
109	Jatke Hayatke جنکے حیات کے	1795	161	95	66	—	30	30
106	Bulhe Shah بلھے شاہ	58	176	97	79	1	37	37
53-GB	Plot 53/1 پلاٹ ۱/۵۳	1452	1224	658	566	48	206	206
53-GB	Plot 53/2 پلاٹ ۲/۵۳	1453	242	136	106	7	44	44
53-GB	Plot 53/3 پلاٹ ۳/۵۳	1453	118	58	60	6	36	36
53-GB	Plot 53/4 پلاٹ ۴/۵۳	1453	354	194	160	4	84	84
53-GB	Plot 53/5 پلاٹ ۵/۵۳	1453	270	148	122	—	37	37
TANDLIANWALA QANUNGO HALQA تاندلیانوالہ قانونگو حلقہ								
450-GB	Jhok Shahra جھوک شاہرا	1423	1469	808	661	72	268	268
396-GB	Thatta Beg ٹھٹہ بیگ	1803	1422	772	650	42	237	237

VILLAGE STATISTICS - SAMUNDRI TEHSIL

Hadbast No.	Name of the Village and local details	Area in Acres	Population 1961				Number of	
			Both Sexes	Males	Females	Literates	Houses	House-holds
449-GB	Chak Rajadi چک رجادی	1870	1668	872	796	151	283	283
351-GB	Sadoana سادوانہ	2064	2729	1459	1270	346	261	261
395-GB	Jhok Rahim Shahana جھوک رحیم شہانہ	1182	939	489	450	34	160	160
391-GB	Jhok Khuda Yar جھوک خدا یار	1675	1809	950	859	107	326	326
492-GB	Jhok Khiali جھوک خیالی	1342	1196	614	582	22	192	192
400-GB	Haibuke ہیبوکے	2071	2247	1207	1040	86	378	378
401-GB	Shiraza Nau شیرازہ نو	1452	1334	722	612	46	220	220
441-GB	Sadho Wala سادھوالہ	2528	3206	1697	1509	199	396	396
394-GB	Jhok Beig جھوک بیگ	973	847	444	403	43	149	149
414-GB	Gandras Pur گنڈرس پور	1198	1846	980	866	34	308	308
440-GB	Babu Sabu بابو سبابو	1862	2032	1048	984	151	389	389
443-GB	Waraichhan Wala ورائچان والہ	1894	1924	1022	902	201	348	348
416-GB	Jhok Amira جھوک امیرا	1441	1576	823	753	111	266	266
493-GB	Jhok Bhutta جھوک بھٹہ	1093	1408	734	674	152	217	217

VILLAGE STATISTICS - SAMUNDRI TEHSIL

Hadbast No.	Name of the Village and local details	Area in Acres	Population 1961				Number of	
			Both Sexes	Males	Females	Literates	Houses	House-holds
413-GB	Shamirwali شامیر والی	938	1133	590	543	18	177	177
415-GB	Montgomery سننگمری	1819	1021	546	475	177	167	167
417-GB	Kaluali کلوالی	1283	1163	604	559	11	207	207
437-GB	Karol کرول	1597	2398	1261	1137	233	372	372
418-GB	Parhara پڑھارا	1481	1606	810	796	85	288	288
419-GB	Jhok Babal جھوک بابل	1449	1535	889	646	51	280	280
420-GB	Jhok Burhan جھوک برہان	1821	2821	1535	1286	427	473	473
424-GB	Kot Ahmad Khan کوٹ احمد خان	1858	1505	802	703	25	277	277
422-GB	Jhok Sunnari جھوک سناری	1504	1873	1001	872	149	407	407
423-GB	Jhok Pira جھوک پیرا	1918	1935	993	942	252	349	349
427-GB	Jhok Sajawal جھوک سجاوال	1390	1451	766	685	213	244	244
428-GB	Jhok Ranu جھوک رانو	1485	1574	853	721	140	286	286
594-GB	Jhok Bhattian جھوک بھٹیان	1321	1464	801	663	162	269	269
592-GB	Jhok Aho جھوک آہو	1848	1683	889	794	72	248	248
593-GB	Jhok Manak جھوک مانک	1116	1106	583	523	51	174	174
596-GB	Jhok Rehman جھوک رحمان	1173	883	487	396	35	114	114

VILLAGE STATISTICS - SAMUNDRI TEHSIL

Hadbast No.	Name of the Village and local details	Area in Acres	Population 1961				Number of	
			Both Sexes	Males	Females	Literates	Houses	House-holds
599-GB	Jhok Mutalli جھوک متعلی ✍️ 🏠 🏠	1090	881	476	405	57	192	192
603-GB	Kot Jahan Khan کوٹ جہان خان	1306	1003	569	434	18	183	183
600-GB	Gogera گوگیرہ	1382	1518	812	706	36	197	197
601-GB	Jhok Tufail Karnana جھوک طفیل کرناہ 🏠 🏠	1878	1837	980	857	124	287	287
602-GB	Pind Galoi پنڈ گلوئی ✍️	1295	1410	752	658	114	321	321
606-GB	Kot Kando کوٹ کندو	1047	821	432	389	27	136	136
411-GB	Tandlianwala تاند لیانوالہ 🏠 🏠	1682	1757	934	823	172	266	266
412-GB	Kemoran کمرن ✍️	1878	2062	1106	956	133	321	321
421-GB	Jhok Dara جھوک دارا	2147	2823	1539	1284	231	500	500
409-GB	Jhok Jalla جھوک جلہ ✍️ 🏠	1499	1525	806	719	67	249	249
406-GB	Sahiwal ساحیوال 🏠	1579	1210	638	572	27	202	202
407-GB	Jhok Kheman جھوک کہیمان ✍️ 🏠	1571	1633	882	751	127	265	265
408-GB	Jhok Latkin جھوک لٹکن ✍️ 🏠	1583	1370	727	643	70	236	236
410-GB	Jhok Topki Wala جھوک ٹوپکی والا ✍️ ✍️ 🏠 🏠 🏠	1279	1479	795	684	161	245	245

VILLAGE STATISTICS - SAMUNDRI TEHSIL

Hadbast No.	Name of the Village and local details	Area in Acres	Population 1961				Number of	
			Both Sexes	Males	Females	Literates	Houses	House-holds
403-GB	Jhok Baryarwali جھوک بڑیاروالی	1463	1666	876	790	55	268	268
402-GB	Galoi Pind گلوئی پند	1714	1712	949	763	90	303	304
404-GB	Jhok Bhatti جھوک بھٹی	1864	1889	998	891	96	336	336
405-GB	Islampur اسلام پور	1495	1463	762	701	76	244	244
397-GB	Fatanapur فتنہ پور	1151	1187	636	551	60	203	203
398-GB	Arratilla اڑہ تلا	1780	1247	644	603	68	210	210
399-GB	Chhota Garh چھوٹا گڑھ	1885	2154	1100	1054	85	341	341
452-GB	Ratharno رتھور نو	2543	2473	1344	1129	384	411	411
612-GB	Kot Laurez کوٹ طوریز	1832	1937	1025	912	60	332	332
18	Kot Satti کوٹ سٹی	394	382	204	178	31	87	87
19	Dikadhi Mehar Shahna ڈکادی مہر شہانہ	1338	889	478	411	22	190	190
20	Dikadhi Alam Shah ڈکادی عالم شاہ	3593	1729	915	814	53	305	305
11	Shiraza شیرازہ	3186	1494	784	710	74	229	229
12	Nikka Wasli نکا وصلی	348	111	58	53	—	25	25
14	Chak Khurd Nikkawasli چک خورد نکا وصلی	197	66	38	28	1	10	10
616-GB	Kot Ghulla کوٹ گھلا	1089	1201	639	562	99	199	199

VILLAGE STATISTICS - SAMUNDRI TEHSIL

Hadbast No.	Name of the Village and local details	Area in Acres	Population 1961				Number of	
			Both Sexes	Males	Females	Literates	Houses	House-holds
618-GB	Kot Dillu کوٹ ڈلو	1265	515	267	248	5	91	91
610-GB	Amirpur امیر پور	2030	1158	617	541	31	256	256
15	Kund Nikka Wasli کنڈ نکا وصلی	261	143	79	64	5	33	33
16	Chak Nikka Wasli Kalan چک نکا وصلی کلان	18	Uninhabited				بے چراغ	
13	Mehar Shahana مہر شہانہ	987	353	179	174	8	67	67
611-GB	Thatta Jhakha ٹھٹھہ جھکھا	889	755	407	348	24	158	158
21	Khai کھائی	3431	1909	1008	901	250	355	355
17	Alam Shah Khagga عالم شاہ کھگا	3222	659	338	321	91	136	136
23	Pindi Sheikh Musa پنڈی شیخ موسیٰ	5782	3621	1951	1670	167	547	547
22	Haveli Shah Din Shah حویلی شاہ دین شاہ	283	391	195	196	6	90	90
609-GB	Kot Rahm کوٹ رحم	1341	999	528	471	21	164	164
604-GB	Jhok Yaroo جھوک یارو	1636	1786	933	853	40	261	261
607-GB	Mauj Din Wala موج دین والہ	1558	1976	1021	955	92	322	322
608-GB	Satar Wala ستار والہ	2048	1630	872	758	30	253	253
598-GB	Jhok Dulla جھوک دلا	1812	2004	1054	950	44	338	338
28	Kaur کور	3434	1433	790	643	29	175	175
27	Thatta Beig ٹھٹھہ بیگ	2052	1503	814	689	47	274	274

VILLAGE STATISTICS - SAMUNDRI TEHSIL

Hadbast No.	Name of the Village and local details	Area in Acres	Population 1961				Number of	
			Both Sexes	Males	Females	Literates	Houses	House-holds
605-GB	Mahna ماہندہ	1154	478	258	220	14	120	120
41	Jangal Sarkar جنگل سرکار	2371	521	277	244	21	56	56
39	Jhambra جھمبڑہ	1664	1113	571	542	107	201	201
36	Saike سعیکہ	464	871	461	410	48	142	142
37	Dadoke دادو کے	915	334	180	154	3	68	68
595-GB	Jhok Amira جھوک امیرا	1699	1530	804	726	84	263	263
597-GB	Jhok Bhattian جھوک بھٹیاں	2124	1676	876	800	73	279	279
42	Juri جوری	151			Uninhabited		بے چراغ	
43	Kamoke کامو کے	554	753	422	331	60	136	136
40	Sarwarke سرور کے	494	560	298	262	20	81	81
31	Thatta Smail ٹھٹہ سمائیل	2045	585	327	258	5	108	108
38	Malang ملنگ	2569	150	78	72	6	31	31
30	Haji Wattoo حاجی وٹو	660	29	17	12	—	10	10
33	Chapan Saike چین سعیکہ	936			Uninhabited		بے چراغ	
34	Tahli Khichian ٹاہلی کھچیاں	311	136	80	56	—	29	29
29	Jaggawatu جگا وٹو	237			Uninhabited		بے چراغ	
44	Sialwala سیال والا	704	883	461	422	179	185	185
46	Dhudhera ڈھوڈھیرہ	1388	672	384	288	44	139	139
45	Hasuke حسو کے	2963	1639	867	772	93	331	331

VILLAGE STATISTICS - JARANWALA TEHSIL

Sl. No.	Name of Urban Locality and local details	Population 1961				Number of	
		Both Sexes	Males	Females	Literates	Houses	House-holds
	Jaranwala Tehsil	483408	257040	226368	—	—	—
	جڑانوالہ تحصیل						
	Jaranwala Tehsil (Rural)	456427	242364	214063	—	—	—
	جڑانوالہ تحصیل دیہاتی						
	Jaranwala Tehsil (Urban)	26981	14676	12305	5424	4766	4829
	جڑانوالہ تحصیل شہری						
1	Jaranwala Municipal Committee	26981	14676	12305	5424	4766	4829
	جڑانوالہ میونسپل کمیٹی						
	✍ ✍ ✍ ✍ ✍ ✍ ✍ ✍ ✍ ✍						

SATIANA QANUNGO HALQA ستیانہ قانونگو حلقہ

Hadbast No.	Name of the Village and local details	Area in Acres	Population				Number of	
			Both Sexes	Males	Females	Literates	Houses	House-holds
279-GB	Jasuana جسوانہ	1686	2502	1311	1191	89	406	406
	✍ ✍							
277-GB	Kharian کھاریاں	1841	1703	940	763	88	357	357
	✍							
278-GB	Gadhuana گدھوآنہ	1765	1454	768	686	105	326	326
	✍							
283-GB	Sumundar سمندر	1585	3380	1790	1590	460	538	538
	✍ ✍ ✍ ✍							
33-GB	Singh Khalsa سنگھ خالصہ	2067	2442	1237	1205	307	362	362
	✍ ✍							
30-GB	Jullundur Nau جالندھر نو	1426	1379	709	670	58	276	276
	✍							
31-GB	Manak مانک	1928	2732	1526	1206	289	562	562
	✍							
32-GB	Parhara پرہارا	1928	1740	844	896	82	330	330
	✍							
77-GB	Gobindsar گوبند سر	1364	1691	888	803	270	242	242
	✍							

VILLAGE STATISTICS - JARANWALA TEHSIL

Hadbast No.	Name of the Village and local details	Area in Acres	Population 1961				Number of	
			Both Sexes	Males	Females	Literates	Houses	House-holds
89-GB	Khanpur خانپور	1403	869	471	398	112	318	318
37-GB	Rurki رڑکی	1840	1608	871	737	77	352	352
34-GB	Kharar کھڑار	2039	2311	1252	1059	92	451	451
35-GB	Lodi Majra لودی ماجرہ	1877	1667	891	776	144	303	303
36-GB	Kheri Majra خیری ماجرہ	1730	1820	973	847	182	387	387
40-GB	Raiwind Makrana رائے ونڈ مکڑانا	2081	2222	1185	1037	203	506	506
38-GB	Dhanarian دھناریان	1872	1487	818	669	152	274	274
39-GB	Gahnor گہنور	2097	3110	1691	1419	209	743	743
232-GB	Guruka Chak گورو کا چک	1924	2041	1098	943	278	357	357
432-GB	Bhag Mathela بھاگ مٹھالا	1194	1293	710	583	56	251	251
433-GB	Jhok Ditta جھوک دتہ	2449	2664	1426	1238	158	408	408
434-GB	Jhok Alawal جھوک اللہ وال	1894	2320	1221	1099	71	395	395
436-GB	Gajiana گجیانہ	1421	1424	768	656	38	284	284
431-GB	Jhok Karnana جھوک کرنانہ	2012	2297	1227	1070	179	481	481
425-GB	Ratti Ratta رتی رتہ	1840	2092	1075	1017	158	444	444
426-GB	Rajaki راجیکی	1675	1806	962	844	77	254	254
429-GB	Talyara تلیارہ	2112	2090	1124	966	142	379	379

VILLAGE STATISTICS - JARANWALA TEHSIL

Hadbast No.	Name of the Village and local details	Area in Acres	Population 1961				Number of	
			Both Sexes	Males	Females	Literates	Houses	House-holds
430-GB	Choprara چوپڑالہ +	1570	1381	719	662	64	118	118
362-GB	Jhok Ali جھوک علی ✍ ✍ ✍	1727	1619	878	741	103	287	287
364-GB	Wan Naurang وان نورنگ ✍ ✍ ✍	1452	1740	910	830	65	300	300
365-GB	Jhok Shashu جھوک شیشو	1380	1546	830	716	72	256	256
366-GB	Jhok Kilianwala جھوک کلیانوالا ✍	1963	2070	1100	970	172	308	308
435-GB	Jhok Pawlian جھوک پاولیان ✍ ✍ ✍ ✍	2373	2268	1184	1084	165	523	523
282-GB	Chak Shahamad چک شہامد ✍ ✍ ✍	1439	1609	850	759	74	272	272
272-GB	Rajuana راجوانہ	2047	2236	1176	1060	188	425	425
280-GB	Butawala بوٹے والہ ✍ ✍ ✍	1368	1674	898	776	91	311	311
281-GB	Baryarwala بڑیاڑ والا	1414	1542	826	716	96	242	242
374-GB	Chak Wasiran چک وسیران ✍ ✍ ✍ ✍ ✍	1415	1972	1113	859	340	389	389
27-GB	Kano Ran کانو ران ✍	1489	948	461	487	62	188	188
26-GB	Bundali بنڈالی ✍	1968	1589	809	780	119	270	270
28-GB	Singhpura سنگھ پورہ ✍ ✍	1972	948	461	487	62	330	330
29-GB	Qila Hera Singh قلعہ ہیرا سنگھ ✍	1984	2009	1057	952	334	370	370

VILLAGE STATISTICS - JARANWALA TEHSIL

Hadbast No.	Name of the Village and local details	Area in Acres	Population 1961				Number of	
			Both Sexes	Males	Females	Literates	Houses	House-holds
363-GB	Jhok Jagatan جھوک جگتان ✍ ✍ ✍ ✍	2469	2397	1298	1099	154	336	336
367-GB	Jhok Kalu جھوک کالو ✍	1722	860	440	420	75	100	100
368-GB	Jhok Rehana جھوک رھانا ✍ ✍	1643	1602	857	745	102	392	392
377-GB	Pithrana پتھرانہ ✍	2117	1234	618	616	36	115	115
585-GB	Sheikh Kalu شیخ کالو ✍	647	489	262	227	21	87	87
274-GB	Buchiana بوچیانا ✍ ✍	1643	1884	990	894	121	360	360
273-GB	Ambuana امبوآنہ ✍ ✍	1285	2190	1152	1038	172	363	363
275-GB	Madwana مدوانہ ✍	2341	2088	1114	974	41	373	373
276-GB	Awagat اواگت ✍	1812	2125	1123	1002	111	382	382
118-GB	Jullundur Sufedposhan جالندھر سفید پوشان ✍ ✍ ✍ ✍	1448	2156	1062	1094	284	392	392
114-GB	Mangoor منگور ✍	1392	880	476	404	52	141	141
115-GB	Gobindpura گوہند پورہ ✍ ✍ ✍ ✍	2000	2397	1204	1193	255	412	412
116-GB	Bannu بنو ✍ ✍ ✍	1579	1709	822	887	181	282	282
117-GB	Akalgarh اکال گڑھ ✍	1735	1930	1024	906	152	367	367
581-GB	Rajapur Wains راجہ پور وینس ✍	1821	1151	599	552	16	229	229

VILLAGE STATISTICS - JARANWALA TEHSIL

Hadbast No	Name of the Village and local details	Area in Acres	Population 1961				Number of	
			Both Sexes	Males	Females	Literates	Houses	House-holds
375-GB	Durranwan دران وان	1609	1804	1003	801	93	319	319
376-GB	Dauana داؤانہ	1607	1477	800	677	62	278	278
580-GB	Jhok Sohna جھوک سوہنا	2056	1509	812	697	82	307	307
584-GB	Wan Murad وان مراد	993	674	340	334	12	132	132
73-GB	Kalagarhi Thamman کالا گڑھی تھمان	1853	2366	1263	1103	154	349	349
70-GB	Chando Wadala چنڈو وڈالا	1934	2036	1127	909	138	563	563
71-GB	Roda روڈا	1888	1582	831	751	94	333	333
72-GB	Chhini Tikka چنی ٹکا	2178	2747	1439	1308	340	428	428
74-GB	Pakiwan پکیوان	1633	1975	1129	846	164	333	333

LUNDIANWALA QANUNGO HALQA لنڈیانوالہ قانونگو حلقہ

630-GB	Dulchia دلچیا	3161	2925	1575	1350	107	618	618
5	Chak Dulchia چک دلچیا	186	60	30	30	—	13	13
628-GB	Pathan Kot پٹھان کوٹ	1219	811	445	366	39	128	128
629-GB	Bagidal بگیڈل	1771	1385	769	616	24	249	249
645-GB	Chak No. 645-GB چک نمبر ۶۴۵ گ-ب	910	523	226	297	19	87	87
7	Nurpura نور پورہ	475	253	142	111	5	46	46
9	Tibbi Jatuan ٹیبی جٹوان	275	220	124	96	1	57	57
10	Rangpura رنگ پورہ	539	463	257	206	76	103	103
11	Jodhke جودھکے	634	436	230	206	50	97	97
6	Syedpura سید پورہ	461	416	239	177	19	98	98
646-GB	Chak Danwala چک دنوالہ	782	319	174	145	16	59	59

VILLAGE STATISTICS - JARANWALA TEHSIL

Hadbast No.	Name of the Village and local details	Area in Acres	Population 1961				Number of	
			Both Sexes	Males	Females	Literates	Houses	House-holds
647-GB	Kot Bahlak Ram کوٹ بہلاک رام	945	661	342	319	10	117	117
8	Lundianwala لنڈیانوالہ	2783	2434	1365	1069	26	334	334
568-GB	Balokhel بلوخیل	1681	1418	730	688	170	253	253
569-GB	Ditta Khel دتہ خیمل	3295	1679	881	798	186	264	264
644	Chak No. 644-GB چک نمبر ۶۴۴ گ-ب	1559	1710	936	774	278	153	153
12	Chak Lundianwala چک لنڈیانوالہ	335	51	26	25	—	10	10
13	Chahan Manan چاہاں منان	261	193	97	96	1	44	44
570-GB	Kundian کنڈیاں	1817	1685	943	742	141	365	365
642-GB	Tibba Manan ٹیبا منان	2485	2573	1330	1243	124	604	604
643-GB	Wara Jahangir وارا جہانگیر	579	805	386	419	65	135	135
563-GB	Bagge Mahal بگے محال	2323	2523	1279	1244	306	398	398
562-GB	Zafarwal ظفر وال	1842	1960	1072	888	322	211	211
565-GB	Qulandarwala قلندر والہ	1956	2171	1148	1023	204	304	304
571-GB	Rajputwala راجپوت والہ	867	712	386	326	64	194	194
588-GB	Kundal کنڈل	689	482	243	239	35	82	82
561-GB	Narwanwala نروان والا	2141	1172	638	534	94	136	136

VILLAGE STATISTICS - JARANWALA TEHSIL

Hadbast No.	Name of the Village and local details	Area in Acres	Population 1961				Number of	
			Both Sexes	Males	Females	Literates	Houses	House-holds
564-GB	Galloogarh گلوگرہ ✍️ 🏠	1433	1020	523	497	121	120	120
566-GB	Namdarwala نامدار والا ✍️ 🏠	1913	2079	1130	949	318	339	339
567-GB	Isakhel عیسلی خیل ✍️	2146	2514	1274	1240	138	511	511
587-GB	Nigranwala نگران والہ	641	361	199	162	74	65	65
626-GB	Kot Fazal Dad Khan کوٹ فضل داد خان	1489	462	255	207	1	128	128
627-GB	Kot Bakhtawar کوٹ بختاور	1729	1359	733	626	10	256	256
650-GB	Kot Jahan Bukhsh کوٹ جہان بخش 🏠	1290	1122	565	557	90	194	194
654-GB	Palla Chhatianda پلہ چھتیاندا	1498	1723	953	770	274	323	323
352-GB	Jhok Kalyar جھوک کلیار ✍️	1427	1357	728	629	190	256	256
144-GB	Butt بٹ 🏠 🏠	1695	1662	954	708	81	307	307
145-GB	Jhok Sarwarwali جھوک سرور والی	1091	1302	722	580	30	221	221
146-GB	Jhok Hashu جھوک ہاشو	915	1126	582	544	84	171	171
147-GB	Jhok Bulaqi جھوک بلاقی ✍️	1790	1602	841	761	114	289	289
459-GB	Jhok Murad جھوک مراد	1238	1006	529	477	47	172	172
631-GB	Dhangali ڈانگلی ✍️	1171	812	444	368	116	145	145

VILLAGE STATISTICS - JARNAWALA TEHSIL

Hadbast No.	Name of the Village and local details	Area in Acres	Population 1961				Number of	
			Both Sexes	Males	Females	Literates	Houses	House-holds
651-GB	Chak No. 651-GB چک نمبر ۶۵۱ گ - ب	1382	1547	814	733	96	278	278
652-GB	Chak No. 652-GB چک نمبر ۶۵۲ گ - ب	1415	1200	654	546	47	277	277
653-GB	Chak No. 653-GB چک نمبر ۶۵۳ گ - ب	2151	2830	1475	1355	150	462	462
632-GB	Islampur اسلام پورہ	1604	1239	655	584	65	190	190
4	Kanal کنال	1067	843	460	383	17	148	148
3	Harchoke ہر چوکے	553	555	311	244	8	105	105
633-GB	Ganeshpura گنیش پورہ	1639	750	420	330	8	147	147
583-GB	Wan Ganeshpur وان گیش پور	835	1214	627	587	17	247	247
2	Pindi Isa پنڈی عیسیٰ	493	501	281	220	32	96	96
1	Danabad دانا آباد	1665	1305	694	611	82	279	279
378-GB	Chak Mamand چک مماند	1785	2154	1106	1048	167	378	378
582-GB	Fatuhawala فتوہل والا	1560	753	395	358	7	145	145
355-GB	Dingi ڈنگی	1579	1711	932	779	79	284	284
353-GB	Kot Baqir کوٹ باقر	1917	2878	1525	1353	228	523	523
354-GB	Rodi روڈی	1389	2037	1056	981	147	281	281
356-GB	Mastiana مستیانہ	1530	1630	902	728	110	286	286
357-GB	Nilianwala نلیان والہ	1700	1773	949	824	95	343	343
384-GB	Chachu چاچو	1760	1996	911	785	24	381	381

VILLAGE STATISTICS - JARANWALA TEHSIL

Hadbast No.	Name of the Village and local details	Area in Acres	Population 1961				Number of	
			Both Sexes	Males	Females	Literates	Houses	House-holds
379-GB	Chak Budheka چک بڈھے کا	1639	1437	739	698	70	183	183
380-GB	Barhana بڑھانہ	1669	1927	1044	883	108	318	318
381-GB	Jailana جیلانہ	1801	1883	1038	845	85	288	288
382-GB	Sarwar Wali سرور والی	1499	1543	825	718	101	253	253
383-GB	Kilianwala کلیانوالہ	1131	1576	830	746	126	247	247
JARANWALA QANUNGO HALQA جرانوالہ قانونگو حلقہ								
110-GB	Pindori Nighran پنڈوری نگہران	574	959	504	455	68	190	190
109-GB	Naraingarh نرائن گڑھ	1776	2177	1150	1027	214	460	460
111-GB	Raispura رئیس پورہ	2066	1028	560	468	45	171	171
112-GB	Ramke Chatta رامکے چٹھہ	1608	1962	996	966	125	412	412
113-GB	Gobindpur گوبند پور	1891	1713	955	758	110	326	326
106-GB	Khalsapur خالصہ پور	1569	2438	1287	1151	187	463	463
64-GB	Haripur ہری پور	1070	1322	624	698	106	372	372
105-GB	Bange بنگے	2366	3179	1714	1465	348	504	504
107-GB	Pathan Kot پٹھانکوٹ	1585	1495	797	698	357	373	373
108-GB	Jhaka Ladhana جھکا لڈھانہ	1699	3039	1614	1425	399	486	486











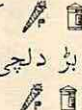

VILLAGE STATISTICS - JARANWALA TEHSIL

Hadbast No.	Name of the Village and local details	Area in Acres	Population 1961				Number of	
			Both Sexes	Males	Females	Literates	Houses	House-holds
102-GB	Islampur اسلام پور ✍	1339	1072	592	480	153	256	256
63-GB	Garh Lachmi Sahai گڑھ لچھمی سہائی [ک]	1579	2058	1111	947	382	316	316
103-GB	Sher Abad شیر آباد ✍ [ک] [ک]	1939	1140	586	554	128	296	296
104-GB	Samralah سمرا لہ ✍	1839	2680	1398	1282	310	560	560
98-GB	Saddowal سدووال ✍ [ک]	2144	2429	1281	1148	222	486	486
99-GB	Sunnar سنڑ ✍ [ک]	1692	1966	1092	874	294	347	347
100-GB	Partap Pur پرتاپ پور ✍ [ک] [ک]	1442	1499	830	669	130	293	293
101-GB	Pauliani پولیانی ✍ [ک] [ک]	1525	1555	1025	530	94	374	374
93-GB	Kanduana کندوآنہ ✍ [ک]	1538	1524	840	684	134	258	258
94-GB	Shankar شنکر ✍	1476	1805	991	814	187	430	430
95-GB	Taj Pur تاج پور ✍ [ک]	1198	1629	756	873	139	331	331
96-GB	Dafferke ڈفرکے ✍ [ک]	1484	1609	906	703	85	321	321
97-GB	King Mehraj کنگ مہراج ✍ [ک]	1398	1240	654	586	144	150	150
58-GB	Kotli کوٹلی ✍ [ک] [ک]	2070	3591	1888	1703	345	521	521
59-GB	Atal Garh اٹل گڑھ ✍ ✍	1449	1460	807	653	120	345	345

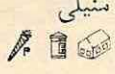
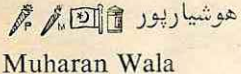
VILLAGE STATISTICS - JARANWALA TEHSIL

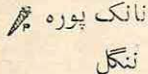
Hadbast No.	Name of the Village and local details	Area in Acres	Population 1961				Number of	
			Both Sexes	Males	Females	Literates	Houses	House-holds
60-GB	Gobind Garh گوبند گڑھ	1984	2560	1363	1197	252	396	396
125-GB	Muhammad Nagar محمد نگر	1706	961	513	448	68	274	274
123-GB	Butewala بوٹے والا	2070	1991	1086	905	216	292	292
62-GB	Dinpur دین پور	2501	1524	813	711	205	257	257
121-GB	Suraj Kund سورج کنڈ	1124	1303	706	597	125	99	99
122-GB	Sikandar سکندر پور	1781	1198	602	596	271	248	248
66-GB	Surjanpur سرجن پور	1061	1716	935	781	324	198	198
65-GB	Mukandpur مکند پور	1426	2657	1414	1243	227	582	582
67-GB	Dhariwal دھاریوال	1882	2499	1236	1263	272	559	559
68-GB	Ramgarh رام گڑھ	2462	2508	1356	1152	292	578	578
69-GB	Ahmadabad احمد آباد	1926	918	491	427	272	363	363
56-GB	Jassuana جسوانہ	1799	2220	1119	1101	402	489	489
53-GB	Mansurpur منصور پور	1492	1932	930	1002	432	440	440
54-GB	Dhariwala Shanker دھاریوالہ شینکر	1737	1380	727	653	156	248	248

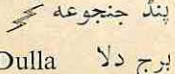
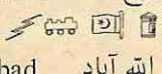
VILLAGE STATISTICS - JARANWALA TEHSIL

Hadbast No.	Name of the Village and local details	Area in Acres	Population 1961				Number of	
			Both Sexes	Males	Females	Literates	Houses	House-holds
55-GB	Kheowala  کھیووالہ	1532	1891	991	900	187	348	348
57-GB	Kot Kalra  کوٹ کالرا	1529	1429	705	724	249	302	302
22-GB	Bahal Dogri  باہل ڈوگری	1752	2073	1107	966	307	483	483
21-GB	Lakha Singhpora  لکھا سنگھ پورہ	1784	2459	1314	1145	216	544	544
23-GB	Bar Dulchi  بڑ دلچی	1466	1818	985	833	307	380	380
24-GB	Fatehpur Sahoran  فتح پور سہوران	2213	1932	1032	900	220	411	411
25-GB	Maneli  منیلی	1715	1909	1015	894	263	234	234
120-GB	Hoshiarpur  ہوشیارپور	1408	885	459	426	96	137	137
61-GB	Muharan Wala  سہاراں والا	1630	1444	818	626	247	320	320
119-GB	Nanakpura  نانک پورہ	1150	1217	615	602	54	255	255
128-GB	Nangal  ننگل	1713	1416	766	650	82	286	286
239-GB	Gular  گڑ	1324	1325	700	625	46	289	289
126-GB	Pind Janjua  پند جنجوعہ	1243	1163	598	565	207	239	239
237-GB	Burj Dulla  برج دلا	2257	1763	893	870	218	309	309
238-GB	Allahabad  اللہ آباد	1423	1040	562	478	91	177	177

VILLAGE STATISTICS - JARANWALA TEHSIL

Hadbast No.	Name of the Village and local details	Area in Acres	Population 1961				Number of	
			Both Sexes	Males	Females	Literates	Houses	House-holds
240-GB	Singhpura سنگھ پورہ	1859	2383	1256	1127	162	427	427
648-GB	Kot Ghulam Mohd. کوٹ غلام محمد	1510	1082	575	507	57	241	241
534-GB	Buchiana Escape بوچیاناہ اسکپ	3939	2202	1201	1001	46	478	478
625-GB	Jagatan جگائن	1764	1063	593	470	42	155	155
649-GB	Chak Sikhan Wala چک سکھاں والہ	1095	1207	660	547	68	255	255
235-GB	Partapgarh پرتاپ گڑھ	1350	1460	779	681	134	283	283
124-GB	Hafizabad حافظ آباد	1673	1432	769	663	216	216	216
233-GB	Kot Baryasar کوٹ بڑیا سر	1523	1402	751	651	158	290	290
234-GB	Patiala پٹیالہ	1600	1515	872	643	73	262	262
236-GB	Kot Dayakishen کوٹ دیا کشن	1862	2143	1098	1045	187	326	326
655-GB	Parkash Nagar پرکاش نگر	1108	1500	781	719	111	281	281
624-GB	Haripur ہری پور	2362	1508	779	729	79	301	301
635-GB	Kot Sardar Ahmad Khan کوٹ سردار احمد خان	828	343	194	149	2	64	64
656-GB	Sewak Nagar سیوک نگر	1334	1848	991	857	75	310	310
657-GB	Kot Masan Khan کوٹ مسن خان	683	545	284	261	9	94	94
658-GB	Raipur رائے پور	2048	2398	1296	1102	139	436	436

VILLAGE STATISTICS - JARANWALA TEHSIL

Hadbast No.	Name of the Village and local details	Area in Acres	Population 1961				Number of	
			Both Sexes	Males	Females	Literates	Houses	House-holds
591-GB	Gangapur گنگا پور ✍️ ✍️ ✍️ ✍️ ✍️ ✍️	2691	4418	2357	2061	510	619	619
559-GB	Ahamadabad احمد آباد ✍️ ✍️ ✍️ ✍️ ✍️ ✍️	2188	1272	652	620	198	329	329
560-GB	Kalu Khel کالو خیل ✍️ ✍️ ✍️ ✍️ ✍️ ✍️	1649	1137	606	531	210	209	209
586-GB	Sailwan سیلوان ✍️ ✍️ ✍️ ✍️ ✍️ ✍️	1158	813	426	387	6	190	190

KHURIANWALA QANUNGO HALQA کھریانوالہ قانونگو حلقہ

266-RB	Khurianwala کھریانوالہ ✍️ ✍️ ✍️ ✍️ ✍️ ✍️ ✍️ ✍️ ✍️ ✍️ ✍️ ✍️	2653	4035	2115	1920	752	526	526
193-RB	Sarih صریح ✍️ ✍️ ✍️ ✍️ ✍️ ✍️	1222	1790	932	858	201	462	462
194-RB	Ram Garh رام گڑھ ✍️ ✍️ ✍️ ✍️ ✍️ ✍️	2176	2767	1489	1278	309	567	567
200-RB	Lathianwala لاٹھیانوالہ ✍️ ✍️ ✍️ ✍️ ✍️ ✍️ ✍️ ✍️ ✍️ ✍️ ✍️ ✍️	2491	3145	1600	1545	1224	554	554
205-RB	Mahalwala محل والہ ✍️ ✍️ ✍️ ✍️ ✍️ ✍️ ✍️ ✍️ ✍️ ✍️ ✍️ ✍️	2820	3367	1720	1647	775	556	556
206-RB	Sialwala سیال والہ ✍️ ✍️ ✍️ ✍️ ✍️ ✍️ ✍️ ✍️ ✍️ ✍️ ✍️ ✍️	2233	2944	1543	1401	746	517	517
210-RB	Lakhuana لکھوانہ ✍️ ✍️ ✍️ ✍️ ✍️ ✍️ ✍️ ✍️ ✍️ ✍️ ✍️ ✍️	1681	1572	817	755	52	291	291
109-RB	Roda روڈا ✍️ ✍️ ✍️ ✍️ ✍️ ✍️ ✍️ ✍️ ✍️ ✍️ ✍️ ✍️	2239	2937	1593	1344	183	515	515
211-RB	Chak Majoran چک مجوران ✍️ ✍️ ✍️ ✍️ ✍️ ✍️ ✍️ ✍️ ✍️ ✍️ ✍️ ✍️	2775	2255	1298	957	45	471	471
216-RB	Mohdwala مہد والہ ✍️ ✍️ ✍️ ✍️ ✍️ ✍️ ✍️ ✍️ ✍️ ✍️ ✍️ ✍️	2556	2929	1482	1447	41	488	488

VILLAGE STATISTICS - JARANWALA TEHSIL

Hadbast No.	Name of the Village and local details	Area in Acres	Population 1961				Number of	
			Both Sexes	Males	Females	Literates	Houses	House-holds
229-RB	Almana علمانه	1690	2052	1065	987	56	410	410
106-RB	Chaudhri Wala چودھری والا ✍ ✍ ✍ ✍	2521	1729	901	828	264	178	178
104-RB	Pandianwala پانڈیانوالہ ✍ ✍	1290	1751	939	812	110	255	255
105-RB	Alipur علی پور ✍ ✍ ✍	2217	1892	978	914	252	366	366
107-RB	Kartar Garh کرتار گڑھ	2502	2654	1427	1227	127	491	491
108-RB	Mahi Wala ماہیوالہ	987	666	330	336	88	164	164
73-RB	Hundalpur ہنڈال پور ✍ ✍ ✍ ✍	2589	3197	1695	1502	284	536	536
74-RB	Gurbazpur گرباز پور	1593	2222	1188	1034	125	398	398
76-RB	Ran Wala رن والہ ✍	1390	1408	754	654	69	267	267
77-RB	Lohka Kalan لوہکا کلاں ✍ ✍ ✍	2509	3377	1863	1514	307	464	464
100-RB	Rurka Kalan رڑکا کلاں ✍ ✍	1729	2268	1180	1088	161	410	410
75-RB	Lohka Khurd لوہکا خورد	2192	2693	1363	1330	189	428	428
101-RB	Jandiala Khurd جنڈیالہ خورد	1482	1128	597	531	58	260	260
102-RB	Budewala بڈھے والا	1642	1653	877	776	126	308	308
103-RB	Badala Jallandar بٹڈالہ جالندر ✍ ✍ ✍	2260	1983	1066	917	216	335	335
99-RB	Jandiala Kalan جنڈیالہ کلاں ✍ ✍	2297	2382	1237	1145	182	380	380

VILLAGE STATISTICS - JARANWALA TEHSIL

Hadbast No.	Name of the Village and local details	Area in Acres	Population 1961				Number of	
			Both Sexes	Males	Females	Literates	Houses	House-holds
96-RB	Fazalabad فضل آباد ✍ ✍ ✍	2799	2505	1312	1193	184	553	553
97-RB	Johal جوہل ✍ [۱۰]	2347	3231	1666	1565	278	617	617
98-RB	Hithar Wali ہٹھار والی	1400	1996	1067	929	141	249	249
92-RB	Jamsher جمشیر ✍ ✍	1459	1320	700	620	139	244	244
90-RB	Chiti Khurd چیٹی خورد ✍	1534	1636	800	836	177	410	410
91-RB	Dhanuana دھنوانہ ✍ ✍ [۱۰] ⚡	1933	2857	1501	1356	353	452	452
93-RB	Chiti Kalan چیٹی کلان ✍	1957	2750	1528	1222	235	419	419
94-RB	Rampur رام پور ✍ [۱۰]	1951	1450	730	720	129	267	267
95-RB	Dosanj دو سنج	961	1225	770	455	35	230	230
62-RB	Mahal Chak Khurd محل چک خورد	1622	1820	964	856	138	241	241
60-RB	Baba Khem Singh Wala بابا کھیم سنگھ والہ ✍	2010	2142	1163	979	221	311	311
61-RB	Bedianwala بیدیانوالہ ✍ + [۱۰]	2282	2339	1275	1064	124	419	419
67-RB	Mahal Chak Kalan محل چک کلان ✍ [۱۰]	2031	2358	1275	1083	145	614	614
58-RB	Ratta Joa رتہ جوئے ✍ [۱۰]	2017	2190	1174	1016	157	386	386

VILLAGE STATISTICS - JARANWALA TEHSIL

Hadbast No.	Name of the Village and local details	Area in Acres	Population 1961				Number of	
			Both Sexes	Males	Females	Literates	Houses	House-holds
52-RB	Badwala بدوالہ	1754	1357	715	642	121	240	240
59-RB	Daria Wind دریہ ونڈ	1983	1814	939	875	76	377	377
63-RB	Nihaluana نہالوانہ	1968	1997	1017	980	103	371	371
64-RB	Gurusar گورو سر	1613	1527	797	730	101	338	338
57-RB	Rajewala راجیوالہ	1894	1559	819	740	25	270	270
53-RB	Gabindpura گوہند پورہ	1796	1533	846	687	62	280	280
54-RB	Sarhali سرہالی	1956	2356	1279	1077	68	463	463
55-RB	Burj برج	2295	2260	1222	1038	230	388	388
56-RB	Chantala چنٹالہ	1379	1260	687	573	266	236	236
151-RB	Sheikhuana شیخوانہ	1749	1200	646	554	63	298	298
65-RB	Bahadurpur بہادر پور	1917	2009	1059	950	187	344	344
72-RB	Bahmeniwala باہمنی والا	2893	3806	1979	1827	455	354	354
149-RB	Bhrolianwala بھڑولیانوالہ	1585	737	398	339	20	266	266
150-RB	Maduana مدوانہ	2152	1645	887	758	164	338	338
68-RB	Kalah کلہ	2248	2626	1315	1311	426	351	351
66-RB	Wains وینس	1342	580	317	263	58	326	326
69-RB	Ghasitpura گھسیٹ پور	2693	3574	1957	1617	487	422	422

VILLAGE STATISTICS - JARANWALA TEHSIL

Hadbast No.	Name of the Village and local details	Area in Acres	Population 1961				Number of	
			Both Sexes	Males	Females	Literates	Houses	House- holds
70-RB	Bandala Kalan بندالہ کلاں	1572	2063	1105	958	192	340	340
71-RB	Bandala Khurd بندالہ خورد	861	855	396	459	68	338	338

CENSUS ORGANISATION, WEST PAKISTAN

A—Enumeration Period

DISTRICT CENSUS OFFICERS

District/Agency	Code Number	Name and Designation
Hazara	181	Mr. Saleem Abbas Gillani, Assistant Commissioner, Mansehra.
	182	Mr. Muhammad Usman P.C.S., Revenue Extra Assistant Commissioner, Batagram.
	183	Sardar Khurshid Alam Khan, P.C.S., Revenue Extra Assistant Commissioner, Abbotabad.
	184	Mr. Muhammad Yunus Khan Sethi, Assistant Commissioner, Haripur.
		(i) Syed Munir Hussain, C.S.P., Deputy Commissioner, Hazara.
		(ii) Mr. Masud Zaman Khan, C.S.P., Deputy Commissioner, Hazara.
Mardan	191	Mr. Muhammad Usman Hashmi, Assistant Commissioner, Swabi.
	192	Mr. Abdul Aziz Khan, P.C.S., Revenue Extra Assistant Commissioner, Mardan.
Peshawar	201	Captain Ashraf Hussain, P.C.S., Assistant Commissioner, Charsadda.
	202	Sardar Hizbullah Khan, P.C.S., City Magistrate, Peshawar.
	203	Mr. A.U. Saleem, Chief Officer, Municipal Committee, Peshawar,
	204	Mr. Abdul Jalil Khan, Executive Officer, Peshawar Cantonment.
	205	Mr. Muhammad Hamyaun, Assistant Commissioner, Nowshera.
		(i) Sh. Muhammad Hussain, C.S.P., Deputy Commissioner, Peshawar.
		(ii) Mr. Masood Nabi Noor, C.S.P., Deputy Commissioner, Peshawar.
		(i)

(ii)

District/Agency	Code Number	Name and Designation
Kohat	221	(i) Mr. Sher Zaman Khan, P.C.S., Revenue Extra Assistant Commissioner, Kohat.
		(ii) Mr. Ishfaq Ahmad, P.C.S., Revenue Extra Assistant Commissioner, Kohat.
	222	Captain Muhammad Asad, C.S.P., Assistant Commissioner, Hangu.
		Mr. Muhammad Masud Zaman, C.S.P., Deputy Commissioner, Kohat.
Malakand Agency	621	(i) Mr. Nasrum Minallh, C.S.P. Additional Political Agent, Chitral.
		(ii) Capt. Ashraf Hussain, P.C.S., Additional Political Agent, Chitral.
		(iii) Mr. Qumar Idris, C.S.P., Additional Political Agent, Chitral.
	631	Mr. Wajihuddin Ahmed, C.S.P., Political Agent, Malakand Agency.
Mohmand Agency	641	Mr. Sarfraz Khan, P.C.S., Political Agent, Mohmand.
Khyber Agency	651	Mr. Farid Ullah Shah, P.C.S., Political Agent, Khyber.
Kurram Agency	661	Mr. Wali Muhammad Khan, P.C.S., Political Agent, Kurram.
Dera Ismail Khan	241	Mr. Abdul Razaq Khan Abbasi, P.C.S. Assistant Commissioner, Tank.
	242	Pir Muti Ullah Shah, Revenue Extra Assistant Commissioner, Dera Ismail Khan.
		Khan Fakhru-uz-Zaman Khan, P.C.S., Deputy Commissioner, Dera Ismail Khan.
Bannu	231	Mr. Nisar Ahmad Khan, P.C.S., Revenue Extra Assistant Commissioner, Bannu.
		(i) Arbab Nur Mohd. Khan, Deputy Commissioner, Bannu.
		(ii) Mr. Mohd. Humayun Khan, Deputy Commissioner, Bannu.
		(iii) Raja Habib-ur-Rehman Khan, Deputy Commissioner, Bannu.

District/Agency	Code Number	Name and Designation
North Waziristan	671	(i) Capt. Sibghat Ullah Khan, P.C.S., Political Agent, North Waziristan.
		(ii) Khan Saad Ullah Khan, P.C.S., Political Agent, North Waziristan.
		(iii) Khan Zaffar Ali Khan, P.C.S., Political Agent, North Waziristan
South Waziristan	681	Mr. Izzat Bakhsh Awan, P.C.S., Political Agent, South Waziristan.
Campbellpur	211	(i) Mr. Muhammad Yunus Khan, P.C.S., Revenue Assistant Campbellpur.
		(ii) Khan Tariq Ismail Khan, P.C.S., Deputy Commissioner, Campbellpur.
	212	Mr. K.Z. Durrani, C.S.P., Sub-Divisional Officer, Pindigheb.
Jhelum	271	Sh. Muhammad Tuffail, P.C.S., Sub-Divisional Officer, Pind Dadan Khan.
	272	S. Sardar Ali Gardezi, P.C.S., Sub-Divisional Officer, Chakwal.
	273	Rai Ghulam Mehdi, P.C.S., Revenue Assistant, Jhelum.
Rawalpindi	281	Mr. A.R. Siddiqui, P.C.S., Sub-Divisional Officer, Murree.
	282	Sh. Hamid Ullah Khan, P.C.S., Revenue Assistant, Rawalpindi.
	283	(i) Khan Sher Bahadur Khan, Administrator, Rawalpindi Municipality.
		(ii) Sh. Altaf Hussain, Chief Officer, Rawalpindi Municipality.
	284	Mr. Z.K. Mahmud, Executive Officer, Rawalpindi Cantonment.
Gujrat	291	Sardar Zaka-ullah Khan, P.C.S., Revenue Assistant, Gujrat.
Sargodha	261	Mr. Saeed Ahmad, C.S.P., Sub-Divisional Officer, Khushab.
	262	Ch. Ashfaq Ali Khan, P.C.S., Revenue Assistant, Sargodha.

(iv)

District/Agency	Code Number	Name and Designation
Sargodha—Contd.	263	Rana Aftab Ahmad Khan, P.C.S., Administrator, M.C., Sargodha.
	264	Malik Muhammad Saddiq, Executive Officer, Sargodha Cantt.
Lyallpur	351	Mr. Muhammad Anwar Zahid, C.S.P., Sub-Divisional Officer, Toba Tek Singh.
	352	Malik Amir Bux, P.C.S., Colony Assistant, Lyallpur.
	353	Malik Alam Khan, P.C.S., Revenue Assistant, Lyallpur.
	354	(i) Major Muhammad Ashraf, Administrator, M.C., Lyallpur.
		(ii) S.A. Majid, P.C.S., Chief Officer, M.C., Lyallpur.
		(iii) Mr. Sardar Muhammad, Chief Census Officer, M. C., Lyallpur.
Jhang	361	Ch. Muhammad Hassan, P.C.S., Revenue Assistant, Jhang.
Mianwali	251	Mr. Rafiq Abdullah Akhund, C.S.P., Sub-Divisional Officer, Bhakkar.
	252	Raja Muhammad Mumtaz, P.C.S., Revenue Assistant, Mianwali.
Sialkot	301	S. Altaf Hussain, P.C.S., Revenue Assistant, Sialkot.
	302	Mr. Abdul Halim, Chief Officer Municipal Committee, Sialkot.
	303	Malik Muhammad Latif, P.C.S., Sub-Divisional Officer, Narowal.
Gujranwala	311	Sh. Bashir Ahmad, P.C.S., Revenue Assistant, Gujranwala.
	312	Ch. Muhammad Jalil Khan, P.C.S., City Magistrate, Gujranwala.
Sheikhupura	321	Sh. Abdul Aziz, P.C.S., Revenue Assistant, Sheikhupura.

District/Agency	Code Number	Name and Designation
Lahore	331	S. Ejaz Hussain Shah, P.C.S., Revenue Assistant, Lahore.
	332	(i) Hakim Muhammad Husain, Chief Census, Officer, Lahore Corporation. (ii) Mr. M.A. Saleem, Social Welfare Officer, Lahore Corporation. (iii) Mian Manzoor Ahmad, Junior Assistant Secretary, Lahore Corporation. (vi) Moulvi Ghulam Nabi, Tax Supdt., Lahore Corporation. (v) Mr. Mahboob Ali, Assessor, Lahore Corporation. (vi) Mr. M.A. Rashid, Junior Assistant Secretary, I, Lahore Corporation
	333	Mr. A.M. Khan Executive Officer, Lahore Cantt.
	334	Syed Shahid Hussain, C.S.P., Sub-Divisional Officer, Kasur.
Montgomery	341	Hafiz Muhammad Ishaq, P.C.S., Colony Assistant, Montgomery.
	342	Mr. Imtiaz Ahmad Khan, C.S.P., Sub-Divisional Officer, Pakpattan.
	343	Khan Iftikhar Ahmad Khan, P.C.S., Revenue Assistant, Montgomery.
	344	Malik Muhammad Yar Bundial, P.C.S., Chairman Municipal Committee, Montgomery.
Multan	371	Ch. Muhammad Rafiq, C.S.P., Sub-Divisional Officer, Khanewal.
	372	Malik Mahboob Khan, P.C.S., Colony Assistant, Multan.
	373	Malik Sikandar Khan, P.C.S., Revenue Assistant, II, Multan.
	374	Khan Abdul Rauf Khan, P.C.S., Revenue Assistant, I, Multan.

(vi)

District/Agency	Code Number	Name and Designation
Multan—Contd.	375	(i) Lt.-Colonel Aziz-ullah Khan, Administrator, M.C., Multan.
		(ii) Mr. Muhammad Saddiq, Chief Census Officer, M. C., Multan.
Muzaffargarh	401	Mr. Shafiq Ahmad Khan, P.C.S., Sub-Divisional Officer, Alipur.
	402	Ch. Muhammad Amjad Ali, P.C.S., Revenue Assistant, Muzaffargarh.
	403	Mr. K.M. Cheema, C.S.P., Sub-Divisional Officer, Leiah.
Dera Ghazi Khan	411	Agha Ali Hassan, P.C.S., Revenue Assistant, D.G. Khan.
	412	Mr. Anis-ud-Din Ahmad, C.S.P., Political Assistant, D.G. Khan.
	413	Mr. Amir Hussain, Sub-Divisional Officer, Rajanpur.
Bahawalnagar	381	Sh. Abdul Rashid, P.C.S., Assistant Commissioner, Bahawalnagar.
	382	Mr. Atta Muhammad Chishti, P.C.S., Assistant Commissioner, Chishtian.
Bahawalpur	391	Sardar Asghar Ali, P.C.S., Assistant Commissioner, Hasilpur.
	392	Mr. M.Y. Bajwa, P.C.S., Assistant Commissioner, Bahawalpur.
	393	Captain M.H. Khan, Chairman Municipal Committee, Baha- walpur.
	394	(i) Sh. Abdul Qadir, P.C.S., Assistant Commissioner, Ahmadpur East.
		(ii) Mr. M.Y. Bajwa, P.C.S., Assistant Commissioner (General), Baha- walpur.
	395	Ch. Khurshid Ahmad, Cholisthan Development Officer, Bahawalpur.
Rahimyar Khan	421	Agha Hassan Raza, P.C.S., Assistant Colonization Officer, Liaquatpur.

District/Agency	Code Number	Name and Designation
Rahimyar Khan —Contd.	422	Mr. Muhammad Amir Ansari, P.C.S., Assistant Commissioner, Rahimyar Khan.
	423	(i) Sh. Atta Ullah Qureshi, P.C.S., Assistant Commissioner, Sadiqabad.
		(ii) Mr. Muhammad Amir Ansari, P.C.S., Assistant Commissioner, Rahimyar Khan.
Sukkur	431	Mr. Muhammad Hasham M. Qazi, P.C.S., Deputy Collector, Assistant Commissioner, Rohri.
	432	Qazi Muhammad Zakir Hussain, Administrator Municipal Committee, Sukkur.
	433	Mr. Muhammad Rahim, P.C.S., Deputy Collector/Assistant Commissioner, Shikarpur.
Jacobabad	441	Mir Shahdad Khan Talpur, P.C.S., Deputy Collector/Assistant Commissioner, Kandkot (Kashmore).
	442	Mr. Baihal Shah A. Syed, P.C.S., Deputy Collector/Assistant Commissioner, Jacobabad.
	531	Mr. Yousaf Ali Khan, C.S.P., Assistant Political Agent, Nisarabad.
Larkana	451	Mr. Abdul Rehman Juanjo, P.C.S., Deputy Collector/Assistant Commissioner, Kambar.
	452	Mr. Muhammad Bux M. Shaikh, P.C.S., Deputy Collector/Assistant Commissioner, Larkana.
Khairpur	461	Mr. Karam Ullah Memon, P.C.S., Deputy Collector/Assistant Commissioner, Khairpur.
	462	Mr. Ghulam Muhammad Dawach, P.C.S., Deputy Collector/Assistant Commissioner, Mirwah.
Nawabshah	471	(i) Mr. Aziz Hussain Ansari, P.C.S.
		(ii) Mr. Arshad Ali Shah, P.C.S., Deputy Collector/Assistant Commissioner, Naushahro.

(viii)

District/Agency	Code Number	Name and Designation
Nawabshah —Contd.	472	Mr. K.M.Z. Huesain C.S.P., Deputy Collector/Assistant Commissioner, Nawabshah.
Sanghar	481	Mr. S.A.W. Maini, C.S.P., Deputy Collector/Assistant Commissioner, Shahdadpur.
	482	Agha Nur-ullah, P.C.S., Deputy Collector/Assistant Commissioner, Sanghar.
Tharparkar	491	Mr. Shahjahan S. Karim, C.S.P., Deputy Collector/Assistant Commissioner, Mirpur Khas.
	492	Mr. Imdad Ali Shah Bukhari. Deputy Collector/Assistant Commissioner, Nara Valley at Mirpur Khas.
	493	Mir Murid Abbas Talpur, Deputy Collector/Assistant Commissioner, Desert Sub-Division at Mithi.
Hyderabad	501	Qazi Muhammad Qassim, P.C.S., Deputy Collector/Assistant Commissioner, Hala.
	502	(i) M.Q.H. Khan, Administrator, M.C., Hyderabad.
		(ii) Mr. Ghulam Ali Khan, Chief Census Officer, M.C., Hyderabad.
	503	Mr. Muhammad Ali Alvi, P.C.S., Deputy Collector/Assistant Commissioner, Tando Muhammad Khan.
Thatta	511	Mr. Gohar Ali Baluch, P.C.S., Deputy Collector/Assistant Commissioner, Shahbunder.
	512	Amir Yusaf Ali Khan, C.S.P., Deputy Collector/Assistant Commissioner, Thatta.
Dadu	521	Mr. Anwar Hussain Siddiqui, Deputy Collector/Assistant Commissioner, Sehwan.
	522	Mr. Ghaus Bux Menon, P.C.S., Deputy Collector/Assistant Commissioner, Dadu.

District/Agency	Code Number	Name and Designation
Sibi	532	Sh. Ahmad Hussain, P.C.S., Extra Assistant Commissioner, Marri- bugti
	533	Shahzida Sultan Hamid, P.C.S., Extra Assistant Commissioner, Shahrig.
Loralai	541	Mr. Taj Muhammad Khan, P.C.S., Extra Assistant Commissioner, Duki Sinjawi.
	542	Mr. Jahandar Shah, P.C.S. Extra Assistant Commissioner, Barkhan.
	543	Mr. Abdur Rahman, P.C.S., Assistant Commissioner, Bori/Musakhel.
Zhob	551	Mr. Sultan Ali, P.C.S., Assistant Political Agent, Zhob.
	552	Mr. Gul Muhammad Khan, P.C.S., Extra Assistant Commissioner, Fort Sandeman.
	553	Mr. Abdul Hafeez Khan, P.C.S., Extra Assistant Commissioner, Upper Zhob at Hindu Bagh.
Quetta	561	Arbab Muhammad Ali Khan, P.C.S., Assistant Political Agent, Quetta.
	562	Malik Manzoor Ahmad, Extra Assistant Commissioner, Quetta.
	563	Mr. Abdul Karim Khan, Executive Officer, M.C. Quetta.
	564	Mr. A.A. Sadiq, Executive Officer, Quetta Cantt.
Chagai	591	Mr. Saleh Muhammad, P.C.S., Extra Assistant Commissioner, Chagai.
Kalat	571	Mr. Atta Muhammad Khan, Nazim Dhadar.
	572	Haji Rasul Bux, Nazim Bagh.
	573	Mr. Faqir Muhammad Baluch, Nazim Sarawan at Mastung.
	574	Mr. Muhammad Shafi, Nazim Jhalawan at Khuzdar.

(x)

District/Agency	Code Number	Name and Designation
Kharan	601	Nawabzada Jahangir Shah, Deputy Commissioner, Kharan.
Mekran	611	Mirza Nusrat Ullah Khan, Nazim Katch, Mekran.
	612	Mr. Muhammad Rafiq Khan, Sub-Divisional Officer, Gwadur.
Lasbela	581	Mr. Khuda Jan Muhammad Nazim Lasbela.
Karachi	691	Mr. Muhammad Amin Zubedi, Deputy Collector, Karachi.
	692	Mr. Mohd Sharif, Land Manager, Karachi Municipal Corporation.
	693	Mr. Abdul Aziz Khan, Chief Assessor & Collector, Karachi.
	694	Mr. Muhammad Aslam, District Census Officer.
	695	Mr. Mohd. Salim Bahadur Khan, Executive Officer, Drigh & Malir Cantts.

B. POST—ENUMERATION PERIOD
OFFICERS-IN-CHARGE, HAND SORTING CENTRES

- | | |
|---------------|--|
| 1. PESHAWAR | .. Mr. A.U. Saleem,
Assistant Director of Census. |
| 2. RAWALPINDI | .. Mr. Bashir Ahmad Khan,
Assistant Director of Census. |
| 3. LYALLPUR | .. Mr. Sardar Muhammad,
Assistant Director of Census. |
| 4. LAHORE | .. Mr. Akhlaque Hosain Kazi,
Assistant Director of Census. |
| 5. MULTAN | .. Mr. A. Hamid,
Deputy Director of Census. |
| 6. BAHAWALPUR | .. Agha Ahmad Shah,
Assistant Director of Census |
| 7. HYDERABAD | .. (i) Mr. Ghulam Ali Khan,
Assistant Director of Census.
(ii) Mr. A. Hamid,
Deputy Director of Census. |
| 8. QUETTA | .. Hakim Ghulam Hussain,
Deputy Director of Census. |
| 9. KARACHI | .. Mr. Agha Mustafa Qasim Qizilbash,
Deputy Director of Census. |

1961 CENSUS OF PAKISTAN PUBLICATIONS

BULLETINS

	Rs.
No. 1 Provisional Tables of Population by sex and literacy—un-occupied structure, occupied residential houses and households (pp. 15)	0.25
No. 2 Final Tables of population by sex, urban—rural, religion and non-Pakistanis. (pp. 210)	1.00
No. 3 Population by Age, Sex and Marital Status (pp. 442)	5.00
No. 4 Population by sex, literacy and education. (pp. 331)	4.00

DISTRICT CENSUS REPORTS

WEST PAKISTAN

- (1) Karachi (2) Lahore (3) Gujranwala (4) Rawalpindi
 (5) Lyallpur (6) Multan (7) Quetta (8) Peshawar
 (9) Hyderabad (10) Sukkur (11) Bahawalpur

EAST PAKISTAN

- (1) Dacca (2) Chittagong (3) Sylhet (4) Rajshahi (5) Khulna

OTHER CENSUS PUBLICATIONS UNDER PREPARATION

1. Bulletin No. 5 Population by sex, self-supporting persons, agricultural labour force, non-agricultural labour force and dependants.
2. District Census Reports of other districts and Agencies.
3. Reports
 - Volume 1—Population Census Report and Tables for Pakistan.
 - Volume 2— " " " " " East Pakistan.
 - Volume 3— " " " " " West Pakistan.
 - Volume 4—Economic Characteristics Tables for Pakistan.
 - Volume 5— " " " " " East Pakistan.
 - Volume 6— " " " " " West Pakistan.
 - Volume 7—Administrative Report in three parts, one for Pakistan, the other two for the two Provinces.
 - Volume 8—Housing Census Reports and Tables for Pakistan.
 - Volume 9— " " " " " East Pakistan.
 - Volume 10— " " " " " West Pakistan.

CENSUS PUBLICATIONS ARE AVAILABLE FROM

The Manager of publications, Block 44, Shahrah-e-Irzaq, Karachi.

LIST OF AGENTS IN PAKISTAN AND ABROAD FROM WHOM GOVERNMENT OF PAKISTAN PUBLICATIONS ARE AVAILABLE

I. INLAND

1. Provincial Government Book Depots:—

Manager, Government Printing and Stationery Department, West Pakistan, Northern Area Peshawar.

Manager, West Pakistan Government Book Depot and Record Office, Karachi.

Superintendent, Government Printing and Stationery, West Pakistan, Lahore.

2. Assistant Marketing Officer, National Small Industries Corporation, PR-1/29, Randal Road, Karachi. (For Publications on Small Industries only.)

3. East Pakistan:—

Deputy Controller, Stationery, Forms and Publications, 9-Jinnah Avenue, Beauty House, P.O. Ramna, Dacca.

4. Private Book Sellers:—

KARACHI:

Aero Stores, 170-Napier Road.

The Book Company of Karachi, Bahadur Shah Market, Mohan Road.

Burhani Paper Mart, Campbell Street.

Bibliographical Information Bureau and Reference Centre, C/o P.O. Box No. 7205.

Dacca Book Stall, Victoria Road, Saddar.

Ferozsons, Bunder Road.

Firdaus Stationers, 85-Liaquat Market, Bunder Road.

G.A. Stationery Mart, 21-New Memon Masjid, Bunder Road.

Habib Stationery Emporium 1-2, Liaquat Market, Bunder Road.

The Karachi Chamber of Commerce & Industry, Wood Street.

Mansoor Stationery Mart, Hassan Ali Effendi Road.

Noomani Stationers, Kothari Building, Opp. Central Bank of India Ltd., Napier Road.

Pakistan Law House, Pakistan Chowk, Katchery Road.

Pioneer Paper and Stationery House, Opp: Dow Medical College, Bunder Road.

Rashid-ur-Rahman & Co., 16-P.M.A. Building Nicol Road.

KARACHI—Contd.

Shaheen Stationers, No. 19 New Memon Masjid, Bunder Road.

Taher Book Depot, Tram Junction, Saddar.

Windsor Book Stall, Elphinstone Street.

EAST PAKISTAN:—

DACCA:

Burhani Paper Mart, 11-Bangla Bazar.

Book Syndicate, 157, Government New Market.

Dacca Chamber of Commerce and Industry, 107, Kaliprashanna Ghosh Street.

Dacca Law Report, Shanti Nagar, Ramna,

Farco's Publications, 146, Nawabpur Road.

Knowledge Home, 146, Government New Market.

Mohiuddin & Sons, 143 New Market, Azimpur.

Millat Book Agency, Motijheel.

Rehman Publishing Co., 8-Jinnah Avenue, Ramna.

Warsi Book Centre, 162/163, Government New Market.

CHITTAGONG:

Chittagong Chamber of Commerce, Quaid-e-Azam Road.

Chittagong Chamber of Commerce & Industry, No. 2, Jehan Building, Quaid-e-Azam Road.

Muslim Chamber of Commerce.

News Front, 75-Jubilee Road.

Pakistan Co-operative Book Society Ltd., Jubilee Road.

Screen and Culture, Court Road.

MYMENSINGH:

Osmani and Co., Station Road.

KHULNA:

Abdul Qadir & Brothers, Old Jessore Road.

Court Book Stall, Jessore Road.

Khulna Chamber of Commerce & Industry.

SAHEB BAZAR:

Friends Stores, P.O. Ghoramara, District Rajshahi.

SARDAH:

Master Library, P.O. Sardah, District Rajshahi.

CHAUADANGA:

Naya Jamana Library, P.O. Chauadanga,
District Kushtia.

KUSHTIA:

The New Agency.

PATUAKHALI:

The Alamgir Library and Sitara News Agency,
P.O. Patuakhali, District Bakerganj.

WEST PAKISTAN

LAHORE:

Ahsanul-Haq Qureshi and Sons, Katchery Road.

All Pakistan Legal Decisions, 35, Nabha Road.

A.M. John & Co., Post Box No. 297, Katchery
Road.

Book Centre, 49, The Mall.

Mansoor Book House, 2, Katchery Road.

Mirza Book Agency, 9-A, Shah Alam Market.

Nawa-i-Waqt Publications Ltd.

Premier Book House, 4/5, Katchery Road.

Technical and Commercial Book Co., Chowk
Dalgaran.

The Publishers United Ltd., 176, Anarkali.

The Punjab Religious Book Society, Anarkali.

RAWALPINDI:

The London Book Company.

The New Book Depot (Regd.), Sadar Bazar.

Victory Book Stores, Edwardes Road.

HYDERABAD :

Educational Book Depot, School Road.

The New Allies Stores, Jail Road, Near Tower.

MULTAN CITY :

Raja Traders, Delhi Gate.

QUETTA:

Aligarh Book Stall, Mission Road.

LYALLPUR :

Danishmand & Co., Karkhana Bazar.

International Agency, Gujar Basti.

Jilani Sons, Katchery Bazar.

SIALKOT CITY:

Malik & Sons, Railway Road.

SUKKUR:

The Ajaib Stores, Frere Road.

N.M. Qureshi & Co., Shah Bazar.

LARKANA:

Mujahid Stationery Mart and Book Sellers,
Bunder Road.

II. FOREIGN:

All Pakistan Missions abroad.