

POPULATION CENSUS OF PAKISTAN 1972

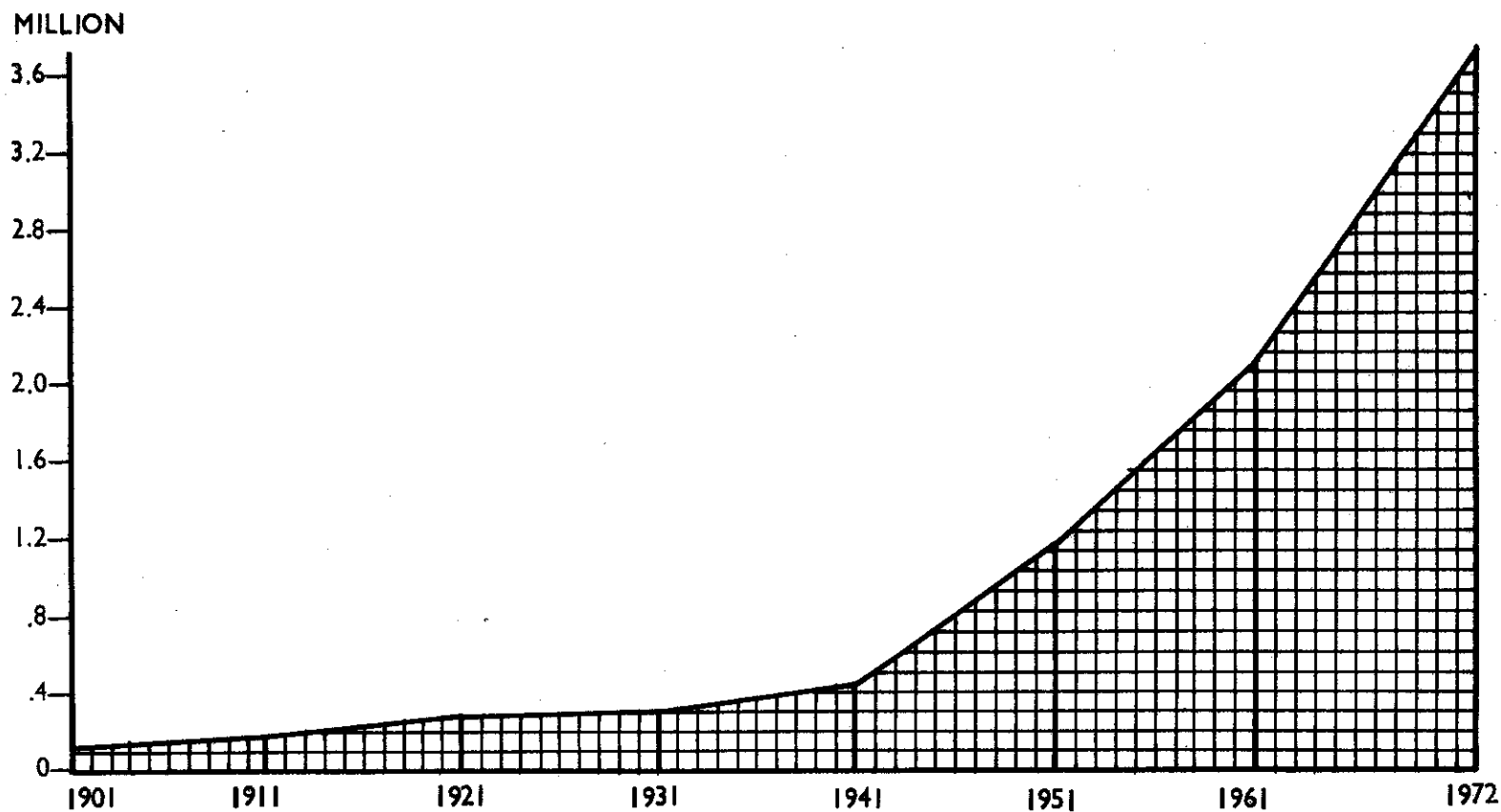

DISTRICT CENSUS REPORT KARACHI



CENSUS ORGANIZATION
MINISTRY OF INTERIOR, STATES AND FRONTIER REGIONS
ISLAMABAD

P R E F A C E

The District in Pakistan is the basic unit of administration under a Deputy Commissioner and the focal point of all social, cultural, economic, administrative and developmental activities. It was, therefore, for the first time, decided in the 1961 Census that a separate report on each District be published. The need for publishing these District Census Reports was all the more felt in the absence of the regular publication of the District Gazetteers. Keeping in view these considerations it was decided to publish the District Census Reports of the 1972 Census as well. These reports will be found useful by the local administrators and planners in their day to day work and will also be of interest to the general reader since dull and dreary statistics of the District have been presented against the living background of its history, geography, traditions and culture.

2. The District Census Reports are in two parts :

PART I—General description of the District.

PART II—Statistical tables.

3. PART I—The general description of the District is further divided into the following five sections :

(i) *Geography*

Area, boundary, geology and physical features, climate, flora and fauna, forestry, irrigation, agriculture, industries, transport and trade.

(ii) *History and culture*

History, races and tribes, food and health, dress, occupations, culture, customs and traditions.

(iii) *Administrative set-up*

Executive, judiciary and revenue system, educational, medical and health facilities.

(iv) *Description of important/historical places*

Importance, cultural aspects, socio-economic conditions.

(v) *Population*

Growth, distribution and composition of population.

It also includes 'District at a Glance' containing basic facts about the District and a few photographs of places of importance and scenic beauty as well as of the people and their cultural heritage. These photographs will be found to be fairly representative of the places and people of the District.

4. PART II—It includes twelve statistical tables. Statistics have been presented in these tables at different geographical levels keeping in view the importance of these statistics at these levels. Tables 4, 5 and 12 deserve special mention. Table 4 not only gives population by sex and age for rural and urban areas at District level but also at Tehsil/Taluka level and for individual urban areas. Table 5, which provides population by sex, age group and marital status has also been tabulated at the geographical levels similar to that of Table 4. These statistics had not been published in earlier censuses at these geographical levels and will be found of much help for the purpose of research on population dynamics which at the moment has engaged the attention of planners and researchers in all walks of life because of the population explosion problem being faced by Pakistan and many other countries. Table 12 gives Mauza statistics on population by sex, number of households and household size besides land area and local facilities. This table gives more information about Mauzas than published for the 1961 Census.

5. The reader may find that the 1972 District Census Reports do not contain all the data which was available in similar reports of the 1961 Census. This is because while planning the 1972 Census, many departures were made in the methodology and procedures from the practices followed in the past censuses with a view to improve the reliability and timeliness of data at as low a cost as possible.

(ii)

6. The 1972 Census was planned to be conducted in three phases, namely, Household Listing, Big Count and Housing, Economic and Demographic Survey :

PHASE I—The Household Listing was conducted from the 1st to 15th September, 1972 just before the Big Count in order to provide an up-to-date list of households for enumeration in the Big Count.

PHASE II—The Big Count was a cent-percent count of the total population conducted from the 16th to 30th September, 1972. In this operation basic characteristics of each individual, i.e., name, relationship to the head of household, sex, age, marital status, religion and literacy were collected. The District Census Reports contain data collected during this phase of the census operation only.

PHASE III—The Housing, Economic and Demographic (HED) Survey was a sample survey conducted during August to November, 1973 to obtain detailed data on almost all topics usually covered in a population and housing census. The HED Survey results will be published separately and will provide data on housing and housing conditions, migration, educational attainment, labour force, fertility, etc.

7. The initial responsibility of writing the District Census Reports was assigned to the Census District Officers/Deputy Commissioners concerned. These drafts were received in the provincial offices of the Census Organization where these were further examined. When the reports were received at the headquarters, it was found that in some cases the reports were not in accordance with the layout and instructions issued by the Census Organization. Besides, in many cases these lacked up-to-date information. Therefore, the work of vetting these reports was assigned to the officers of the Census Organization. There is no doubt that the first part of the District Census Reports of the 1972 Census are largely adaptations from the 1961 District Census Reports but these have been modified and revised wherever necessary to bring the information up-to-date as far as possible.

8. Statistical tables given in this report have been produced on computer. The use of computer for processing of census data was made for the first time. The work relating to the preparation of data for input to computer and quality control was the responsibility of the Data Preparation Centre of the Census Organization. The tabulation of data was done on the computer of the Statistics Division.

9. I am grateful to the officers and staff of various Ministries, Departments of the Federal and Provincial Governments and their officers at District and lower levels, public spirited men and women who gave their unstinted support, in the execution of the 1972 Census and preparation of the District Census Reports. I gratefully acknowledge the help that the Chief Secretaries of the Provincial Governments gave us in this regard. It was indeed creditable that in the atmosphere prevailing in 1972, they were able to collect thousands of enumerators and supervisory staff to undertake the huge task of census taking all over the country.

10. My special thanks are due to the Joint Secretary, Statistics Division and his officers for their valuable help for processing the census data on their computer. I am grateful to the Surveyor-General of Pakistan and his staff who have been generous with the supply of maps as and when required for the census work. I would also like to thank the Managing Director, Printing Corporation of Pakistan Ltd., and his officers for their unstinted support and prompt service at all stages of printing of the census reports.

11. I must also thank officers and staff of the Census Organization who worked untiringly in planning and conducting the census and to edit these reports. The material and data contained in these reports represents cumulative efforts of a large number of persons, both paid and unpaid, to whom I acknowledge a debt of gratitude. I am grateful to all of them and in the end I would like to thank again all those who took part in the 1972 Census operation in any capacity to make it a success.

BRIGADIER (Retd.) ABDUL LATIF,
Census Commissioner.

CENSUS PLANNING AND PROCEDURES

In planning the 1972 Census criticism about incomplete coverage and reliability of the 1961 Census data was kept in view at all stages of planning. Difficulties and problems faced in the planning and execution of the 1961 Census were also not lost sight of. The last census was found to suffer from lack of technical staff, inadequate maps, insufficient tabulation equipment, unscientific pre-testing and post-enumeration evaluation. In addition, the 1961 Census schedule contained too many questions resulting in not only under-enumeration but also lack of response to some of these questions. Therefore, certain fundamental departures were made in the 1972 Census from the practices followed in the 1961 Census with a view to overcome the above shortcomings.

2. The Census Commissioner as well as the Technical Advisory Committee were of the view that the basic questions on individuals, i.e., sex, age, marital status, etc., be asked on hundred percent enumeration basis, while all other questions on housing, economic and demographic characteristics be asked on sample basis. Thus, not only was the 1961 questionnaire bifurcated, but a few more questions on population and housing characteristics were added. It was also decided that instead of carrying out the post-enumeration census evaluation survey by the Census Organization themselves (which obviously would have produced biased results) the census evaluation survey be planned and conducted under the direction and supervision of an independent agency. To avoid confrontation of any problems in conducting the census pre-testing and rehearsal of all census steps was scientifically planned and conducted in urban as well as rural areas in all the Provinces. In order to make available the census results expeditiously and correctly the data was processed and tabulated on computer. With a view to creating discipline and getting the desired results from the enumerators, they were paid honoraria.

3. The 1972 Census was planned to be conducted in three phases, namely, Household Listing, Big Count, and Housing, Economic and Demographic Survey. The Big Count provided for enumeration of all persons living in

Pakistan on the dawn of 16th of September, 1972 excluding foreign diplomats and their dependent family members. All persons were enumerated at their usual places of residence, i.e., the place where they lived and slept usually (dejure enumeration). However, persons of armed forces (including prisoners of war) were enumerated at the places where their families were living because of the circumstances prevailing at the time of census taking. A simple questionnaire was used providing for collection of data on name of person, his relationship to head of household, sex, age, marital status, religion and literacy. This information was collected on hundred percent enumeration basis, whereas the data on complex population characteristics and housing topics was collected later through a sample survey. The Big Count was conducted from the 16th to 30th September, 1972 and was preceded by Household Listing operation for 15 days with the purpose to identify households for enumeration in the Big Count. The Big Count and Household Listing operations were conducted simultaneously in a few hilly areas which were not easily accessible to avoid the enumeration staff going twice to those areas. The sample survey called the Housing, Economic and Demographic (HED) Survey was conducted from August to November, 1973 and provided for collection of data from three hundred thousand households on housing conditions, migration, educational status, labour force, fertility, etc. Report on these aspects will be published separately. These steps resulted in a simple schedule and smaller assignments for enumerators and thus ensured better coverage and reliable data.

4. Improvements were made in delimitation of census areas by way of providing in advance corrected lists of Mauzas and updated maps of urban areas, which later helped the enumerators considerably in their enumeration work.

5. To overcome omissions of households and persons in enumerated households, special reporting centres were established in each village and different places in towns and cities so that people could report the missed households or persons. Wide publicity was given in this regard beside the regular census publicity campaign.

(iv)

6. In spite of the fact that the schedule of the Big Count was quite simple, elaborate arrangements were made that enumerators and their supervisors were properly and adequately trained in their duties. This included practical training before conducting the actual enumeration. Detailed procedures and guidelines for enumerators and their supervisors were laid down in two manuals—Manual of Instructions for Enumerators and Manual of Instructions for Supervisors. A Training Guide was also issued which contained specific and typical questions on the procedures and questionnaire to guide and provide answers in specific cases. This guide proved to be of immense value to the enumerators and the supervisory staff. Instructions which could not be covered in these manuals were issued later as Census Commissioner's Circulars. These instructions helped a lot in achieving uniformity in enumeration and better quality of reporting.

7. Some of the terms used in this report which may need explanation, are given below :—

URBAN AREA—Urban areas include Municipal Corporations, Municipal Committees, Cantonment Boards and Town Committees. Other places having a concentration of population of at least 5,000 persons in continuous collection of houses where the community sense was well developed, and the community maintained public utilities, such as, roads, street lighting, water supply, sanitary arrangements, etc., were also treated as urban areas. These places were generally centres of trade and commerce with a population mostly non-agricultural and having comparatively higher literacy rate. As a special case, a few areas

having the above urban characteristics but population less than 5,000 persons were also treated as urban.

HOUSEHOLD—A household means a single person living alone or a group of persons living and eating together which may include family members, relatives, friends, servants and other non-relatives. Eating together implied common cooking arrangement.

AGE—Age has been reported in completed years except for infants whose age has been reported in completed months.

MARITAL STATUS—Marital status has been classified into never-married, married, widowed and divorced. Never married applies to persons who have never been married. Married includes all persons who are at present married and living as husband and wife as well as all other married persons living apart having a living wife/husband and who are not presently widowed or divorced. Widowed applies to a person whose husband or wife is dead and who has not married again. Divorced applies to both divorcer and divorcee, if not re-married.

RELIGION—Religion has been tabulated as reported by the respondents themselves.

LITERATE—A person who is able to read and write with understanding in any language is literate. This was a departure from the 1961 Census, where persons able to read and write (even without understanding) and able to read with understanding were treated as literates.

C O N T E N T S

	PAGES
PREFACE	(i)
CENSUS PLANNING AND PROCEDURES	(iii)
PART I—GENERAL DESCRIPTION OF THE DISTRICT	
DISTRICT AT A GLANCE	1—2
SECTION 1—GEOGRAPHY	3—6
1.1 Name, Location, Boundary and Area—1.2 Geology and Physical Features—1.3 Rivers—1.4 Climate—1.5 Flora—1.6 Forestry 1.7 Irrigation—1.8 Agriculture—1.9 Horticulture—1.10 Livestock—1.11 Fisheries—1.12 Industries—1.13 Communications	
SECTION 2—HISTORY AND CULTURE	7—11
2.1 History—2.2 Races and Tribes—2.3 Food—2.4 Dress and Ornaments—2.5 Dwellings—2.6 Occupations—2.7 Culture, Customs and Traditions	
SECTION 3—ADMINISTRATIVE SET-UP	11—12
3.1 Executive, Judiciary and Revenue System—3.2 Educational Facilities—3.3 Medical Facilities	
SECTION 4—IMPORTANT/HISTORICAL PLACES	12—18
4.1 Karachi City—4.2 <i>Mazaar</i> of Quaid-i-Azam —4.3 Karachi Sea-port—4.4 Karachi Airport—4.5 Kahkashan (Clifton) 4.6—Hawksbay—4.7 Manora—4.8 Sandspit—4.9 Korangi Township—4.10 Mangopir—4.11 Malir Township—4.12 Orangi 4.13—Lyari River Area—4.14 Nel Bazar Site—4.15 Hill Park (Kohsar)—4.16 Shaheed Aziz Bhatti Park—4.17 Municipal Garden and Zoo—4.18 Karachi Shipyard—4.19 Karachi Steel Mills	
SECTION 5—POPULATION	19
5.1 Growth and Distribution—5.2 Composition	

PART II—STATISTICAL TABLES

	PAGES
TABLE 1—POPULATION BY SEX, GROWTH RATE AND DENSITY BY TEHSIL/TALUKA 1961 AND 1972	21
TABLE 2—POPULATION BY SEX AND VARIATION SINCE 1951 AND 1961 BY URBAN LOCALITY 1972	22—26
TABLE 3—POPULATION (URBAN/RURAL) BY SEX BY TEHSIL/TALUKA 1961 AND 1972	27
TABLE 4—POPULATION BY SEX, AGE AND URBAN/RURAL AREAS 1972	28—93
Karachi District	28—30
Karachi Taluka	31—33
Karachi Municipal Corporation	34—36
Karachi Cantonment	37—39
Manora Cantonment	40—42
Drigh Road Cantonment	43—45
Malir Cantonment	46—48
Korangi Creek Cantonment	49—51
Mauripur Cantonment	52—54
Landhi/Korangi Municipal Committee	55—57
Baldia Colony	58—60
New Karachi No. 1 Town Committee	61—63
New Karachi No. 2 Town Committee	64—66
Qasba Colony	67—69
Orangi	70—72
Okewari	73—75
Gujhro	76—78
Safooran	79—81
Songal	82—84
Doozan	85—87
Thoming	88—90
Bhitimari	91—93
TABLE 5—POPULATION (10 YEARS AND ABOVE) BY SEX, AGE, MARITAL STATUS FOR ALL AND RURAL AREAS 1972	94—137
Karachi District	94—95
Karachi Taluka	96—97

PART II—STATISTICAL TABLES—contd.

	PAGES
Karachi Municipal Corporation	98—99
Karachi Cantonment	100—101
Manora Cantonment	102—103
Drigh Road Cantonment	104—105
Malir Cantonment	106—107
Korangi Creek Cantonment	108—109
Mauripur Cantonment	110—111
Landhi/Korangi Municipal Committee	112—113
Baldia Colony	114—115
New Karachi No. 1 Town Committee	116—117
New Karachi No. 2 Town Committee	118—119
Qasba Colony	120—121
Orangi	122—123
Okewari	124—125
Gujhro	126—127
Safooran	128—129
Songal	130—131
Doozan	132—133
Thoming	134—135
Bhitimari	136—137
TABLE 6—POPULATION BY RELIGION AND URBAN AND RURAL AREAS 1972	138
TABLE 7—POPULATION (10 YEARS AND ABOVE) BY SEX, AGE, LITERACY AND URBAN AND RURAL AREAS 1972	139
TABLE 8—HOMELESS POPULATION BY SEX, AGE, RELIGION, MARITAL STATUS AND LITERACY 1972	140
TABLE 9—HOUSEHOLDS BY SIZE AND URBAN, RURAL AREAS 1972	141
TABLE 10—POPULATION OF FOREIGN NATIONALS BY AGE, SEX, RELIGION, MARITAL STATUS AND LITERACY 1972	142
TABLE 11—SELECTED POPULATION STATISTICS OF URBAN LOCALITIES 1972	143
TABLE 12—SELECTED POPULATION STATISTICS OF MAUZAS 1972	144—148

APPENDICES

	PAGE
(i) Household Listing Form	Appendix I
(ii) Enumeration Form	Appendix II
(iii) Census Publications	Appendix III
(iv) List of Agents of Government of Pakistan Publications	Appendix IV
(v) District Map	Appendix V

LIST OF PHOTOGRAPHS

	FACING PAGE
(i) <i>Mazaar</i> of Quaid-i-Azam Mohammad Ali Jinnah	3
(ii) Camel Cart, a conventional mode of transportation in Karachi	5
(iii) A view of Circular Railway Karachi	6
(iv) Rashid Minhas, Nishan-e-Haider	8
(v) <i>Bagh-e-Jinnah</i> Karachi	12
(vi) Empress Market Karachi	13
(vii) Mereweather Tower Karachi	14
(viii) Habib Bank Plaza, Karachi	15
(ix) A view of Clifton Karachi	16
(x) Clifton Park Karachi	17
(xi) Paradise Park Karachi	18
(xii) <i>Mazaar</i> of Mangho Pir, Karachi	19

DISTRICT CENSUS REPORT

KARACHI

PART I

GENERAL DESCRIPTION OF THE DISTRICT

KARAGHI DISTRICT AT A GLANCE

1. AREA	1,362 sq. miles
2. POPULATION	3,606,746 persons
3. DENSITY	2,648 persons per sq. mile
4. SEX RATIO (males per 1000 females)	1,236
5. LITERACY ..	51 .2 percent
6. MAIN LANGUAGES SPOKEN	Urdu, Sindhi, Punjabi and English
7. TRIBES	Cosmopolitan district with concentrations of migrants from India. Sindhis, Punjabis, Pathans, Mekranis, Baloch, Memons, Bohras, Khojas and Parsis.
8. ECONOMY	Industrial and commercial
9. CLIMATE ..	Hot and humid in summer with cool evenings and cool in winter
10. MAIN CROPS	Vegetables and some fruits
11. MAIN INDUSTRIES :	Textiles & wearing apparel, cigarettes, carpets and rugs, vegetable <i>ghee</i> , leather, paper and paper products, glass, printing and publishing, plastics, machinery and equipment, paints and varnishes, auto, radio and television assembling, medicines, cosmetics, ship building, etc.
12. COMMUNICATIONS :	
(a) Metalled Roads	1,600 miles
(b) Unmetalled Roads	500 miles
(c) Railways	Main Karachi-Peshawar Railway line serves this district and Karachi Circular Railway serves as internal district line
(d) Air Service	Karachi International Airport operates domestic and international flights
(e) Post Offices	125
(f) Telegraph Offices	47
13. EDUCATIONAL FACILITIES :	
(a) Universities	1
(b) Colleges	50
(c) High Schools	345
(d) Middle Schools	243
(e) Primary Schools	1,644

14. MEDICAL FACILITIES :

(a) Hospitals	62
(b) Dispensaries	396

15. IMPORTANT/HISTORICAL PLACES :

Karachi City, *Mazaar* of Quaid-i-Azam, Karachi Sea port, Karachi Airport, Kahkashan (Clifton), Hawkshay, Manora, Sandspit, Korangi Township, Mangopir, Malir Township, Orangi, Lyari River Area, Nel Bazar Site, Hill Park, (Kohsar), Shaheed Aziz Bhatti Park, Municipal Garden and Zoo, Karachi Shipyard and Karachi Steel Mills.

16. ADMINISTRATIVE DIVISIONS :

(a) Tehsils/Talukas	1
(b) Qanungo/Supervisory Tapedar Halqas	3
(c) Patwar/Tapedar Halqas	9
(d) Mauzas/Dehs	68
(e) Municipal Corporation	1
(f) Municipal Committees	1
(g) Town Committees	2
(h) Cantonment Boards	6
(i) Other Urban Areas	10

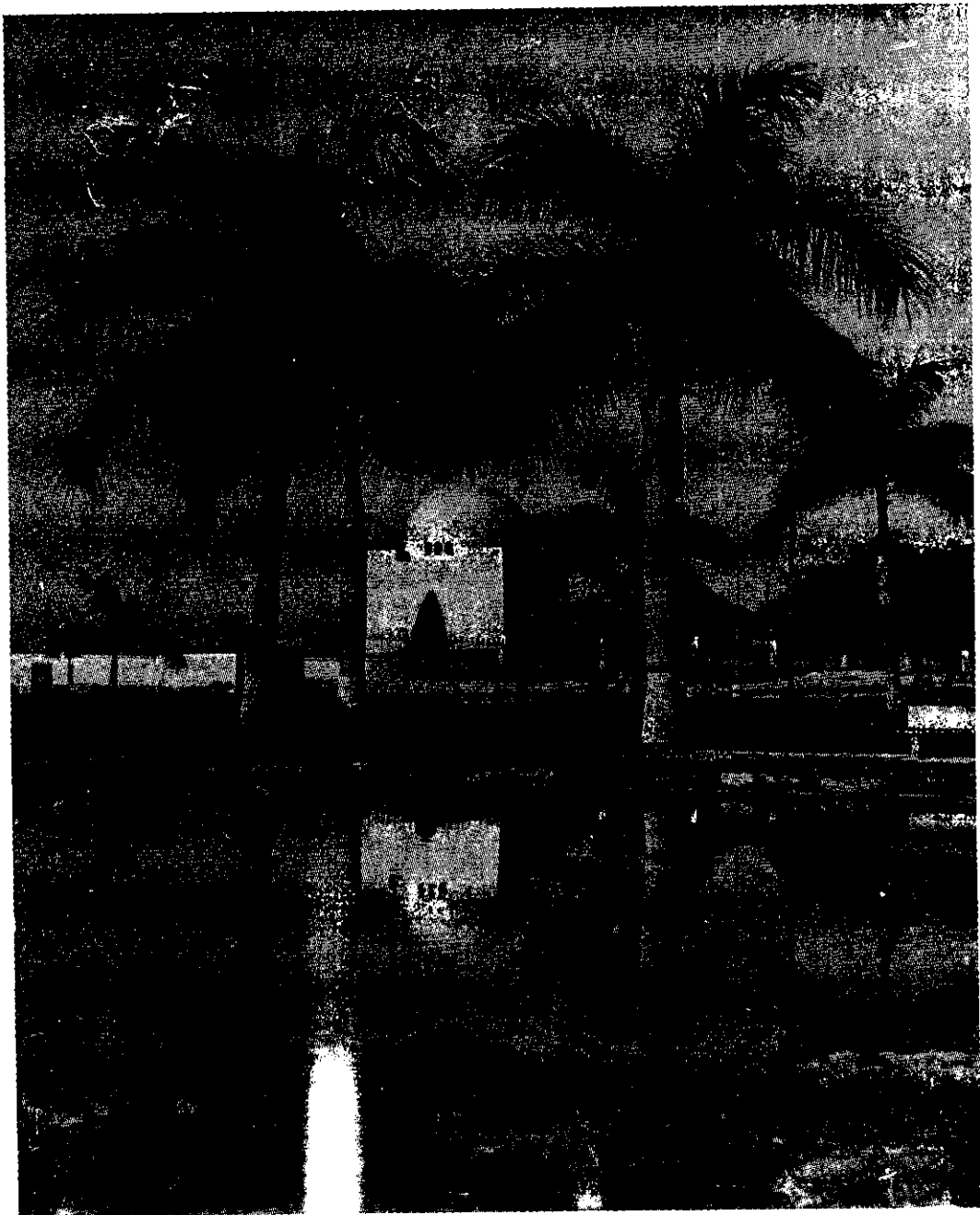

Mausoleum of Quaid-i-Azam Mohammad Ali Jinnah

PART I.—GENERAL DESCRIPTION OF THE DISTRICT

SECTION 1—GEOGRAPHY

1.1 NAME, LOCATION, BOUNDARY AND AREA

The district derives its name from its district headquarters, which is the biggest city of Pakistan and provincial capital of Sind. The city is said to have been founded by a small community of fishermen and a few businessmen in the 18th century. The city at the time was called Kulachi Jo-Goth (village of Kulachi) or Kulachi-Jo-Kun (Kulachi's well). The name was changed to Kurrachee in the early British days and in the course of time to its present name of Karachi.

The district lies between 24°-44' to 25°-42' north latitudes and 66°-40' to 67°-35' east longitudes and is situated at extreme western-end of the Indus delta on the coast of the Arabian Sea. The present district of Karachi comprises the city of Karachi, 68 villages and five small islands. It is bounded on the north-east by Dadu District, on the east and south-east by Thatta District, on the south and south-west by the Arabian Sea and on the north-west by Lasbela District. On the western side, the district is sheltered by Cape-Manze, the southern most part of the Kirthar Range intervening between the Indus valley and the mountainous barren areas of Baluchistan. The southern boundaries of the district on the Arabian Sea with a large water inlet known as Western Backwater provide a natural harbour where large cargo and passenger ships can safely be anchored. During the intercensal period an area of 5 square miles was transferred from Thatta District to Karachi District. The total area of the district now stands at 1,362 square miles.

1.2 GEOLOGY AND PHYSICAL FEATURES

The coastal belt of the district is barren and flat with occasional dunes. The terrain rises gradually towards north and west turning into low flat-topped parallel hills, sub-parallel ridges with naked and wide intervening plains devoid of any vegetation, and dry and sandy river beds. The height of the city limits does not generally exceed 100 feet above sea level and the highest land mark Mango pir

is 582 feet. The level shows generally rising tendency from sea, which is gradually driven back. At one time the sea made in-roads and several islands were formed, such as Keamari, Bath Island, Clifton, Ghizri and Oyster Rocks, many of which are now connected with the mainland. The gentle sloping Clifton Beach affords an excellent paddling and bathing sites, where a driveway along the sea-side and a bathing basin has recently been constructed. The suburbs which at one time were predominantly agricultural are now crowded with new colonies and townships like North Karachi, New Karachi, Korangi, Landhi, Baldia, Orangi, Qasba and Malir Extension.

Due to the inherent barrenness of the region, the scenery is tame and yet there is some beauty in it with its low hills, wide valleys mostly eroded islets, a long sea beach, dry river channels and grey rock exposures.

1.3 RIVERS

There are no perennial rivers in the area except the Hub river which forms a series of shallow pools for most part of the year. The Layari river with its small tributaries flows past the most thickly populated parts of the city and ultimately falls into the Arabian Sea at Keamari. The Malir river draining the Mol plateau in Kohistan, has the Kol and Khodeji as its tributaries. After their confluence the river assumes the name of Malir, which ultimately falls into Ghizri Creek between Karachi City and Korangi township. Rainfall being scanty, these rivers hardly have any water for the major part of the year. But they provide underground sources of fresh water supply to the area.

1.4 CLIMATE

On the whole the weather of Karachi is pleasant, though occasionally sultry. The temperature is moderate but the relative humidity is high in some months and varies from 58 percent in December which is the driest month to 85 percent in August which is the moist of all the months. For the greater part of the year, cool evening sea breeze is a great boon to the inhabitants of this area. The hottest

months are May and June when the mean maximum temperature generally jumps to 95°F. The daily temperature at Monora Island and Drigh Road, only six miles apart, vary appreciably. Drigh Road is always hotter during the day and cooler during the night and the daily variation between Manora Island and Drigh Road is sometimes as much as 15°F. At times when the chilly Quetta winds blow from the north, temperature drops even below 40°F, but such periods are rare. For almost half the year, including the monsoons, the winds blow south-west to west. The wind direction during winter changes to east and north-east, maintaining an ideal temperature of about 70°F. January is the coolest and the healthiest month of the year.

Karachi has scanty rainfall but surprising variations from year to year. The average annual rainfall is approximately seven inches. In certain years the rainfall is as high as ten inches and may pour within a short period of 48 hours. With such usually heavy rain the entire city is flooded, choking the drainage system and flooding the low-lying areas making the Karachites life miserable during that period. The rainy season stretches between July-August during which it remains practically clouded every day.

1.5 FLORA

The location of Karachi being intermediate between tropical India and temperate Iran, the life of plants and animals is affected. Coastal types of algae, sea weeds and rose tangles grow in littoral areas. Fresh water vegetation is found in the river valleys and a few date palms grown near springs though not so well as in the interior due to the influence of the sea. Gardens and fruit trees also thrive in the green belts of Karachi. Dry hill vegetation is noticeable in the form of algae, cactus and castor plants.

1.6 FORESTRY

There are two range in the Karachi Forest Division, namely Dhabeji 308,972 acres and Thano Maula Khan 392,810 acres. The common trees grown in patches are

khar, babul and ber. The Forest Department is maintaining a nursery at Model Colony where plants are made available for road-side and other plantations. Schemes are, however, afoot to increase afforestation.

1.7 IRRIGATION

Karachi, being primarily an industrial and commercial district has no canal irrigation except for about 2,000 acres. Karachi Municipal Corporation manages, two modern sewerage water treatment plants, one at Sher Shah (Mangho Pir Road) and other at Mahmoodabad with an idea to provide permanent source of manure and water for cultivation purposes. The treatment plants at Mahmoodabad are designed to supply water for irrigation to the agricultural farms near Landhi and Malir areas. The District Council has constructed a dam over Thando nullah for irrigation.

To meet the increasing demand of water for drinking, washing, industrial and for irrigation purposes, a dam is being built on the river Hub at a distance of 35 miles north-east of Karachi City. The dam will be 151 feet high and 46,264 feet long. The water storage capacity of the dam will be 857,000 acres feet. It is estimated that about 21,000 acres land in Lasbela District of Baluchistan and 1,000 acres in Karachi District will be irrigated by this dam.

1.8 AGRICULTURE

As there is no canal irrigation in the district except about 2,000 acres in Deh Bund Murad Khan, cultivation is largely done by well irrigation. There are about 600 tube-wells run by diesel or electric motors, where vegetables and other commercial crops are grown.

During rainy season, farmers prefer to grow fodder crops instead of food crops as the former are comparatively more paying. The Government is encouraging farmers for the development of agriculture in the district by providing all possible help and facilities like latest scientific techniques, fertilizers, tractors and other implements through their field staff. Better crop varieties are being evolved, suitable to the soil and climate of this area. The



Camel Cart, a conventional mode of Transportation in Karachi

cultivated area available in Karachi District is smaller in comparison to the adjoining districts.

1.9 HORTICULTURE

The soil and climatic conditions of this district are best suited for papaya cultivation which grows in abundance in the district. Mangoes, *chikooos*, dates and guavas are other main fruits grown here. Cultivation of coconut is also gaining favour with the farmers. Once Karachi was known for its many varieties and excellent quality of grapes but probably due to the expansion of the city these orchards have almost disappeared. At present orchards and gardens are located mostly at Malir where land is suitable for such gardens. These gardens are raised along the banks of Nai Malir and Nai Thando, as these are the only *nais* from where sweet sub-soil water is available for fruit trees.

Vegetables grown in this area are lady-fingers, *tinda*, brinjal, melon, bean, turnip, radish, carrot, tomato, cauliflower, cabbage, sweet potato, peas and beet root. Some of these vegetables are seasonal while others are found throughout the year. These, however, do not meet the total requirements of the district. A statement showing area and production of major fruits and vegetables during 1972-73 is given below:

Fruits vegetables	Area in acres	Production in tons
Mangoes	1,495	3,570
Papayas	1,000	3,674
Bananas	430	1,517
Dates	250	918
Coconuts	200	147
<i>Chikooos</i>	80	59
Lady-fingers	1,000	367
<i>Tindas</i>	500	367
Tomatoes	2,895	3,191

1.10 LIVESTOCK

Cows and buffaloes are kept for milk. Donkeys and camels are used extensively for transportation. According to 1972-Agricultural Census there were 25,000 heads of cattle; 27,000 buffaloes; 18,000 sheep and 69,000 goats in the district. The number of poultry birds stood at 785,000.

1.11 FISHERIES

Karachi has always been the hub of sea fishing in Pakistan. There are excellent fishing spots near Karachi coast, the main favourable conditions being the shallow continental shelf, the clear sun-light and the mingling of salt and fresh waters. River silt and sea weeds supply rich plankton and there are seasonal ocean currents too. Shoals of edible fish are found not very far from the coast. Salmon, pomfret and sardine are the usually available fish. Prawns are a speciality of Karachi.

In 1950, the Government constructed a modern fish harbour three miles off Karachi occupying an area of 380,000 square yards. The harbour originally designed to accommodate 300 to 400 mechanized boats is now loaded with 1,227 mechanized boats. The Marine Fisheries Department which is well equipped with marine research laboratory to undertake biological, technological and oceanographical research has planned to establish another similar organization on the reclaimed land of the harbour to expand the existing facilities and eliminate congestion. Moreover, efforts are also being made for constructing another fish harbour at Ibrahim Hyderi (Korangi Creek). Site for the harbour has been earmarked and is expected to be acquired shortly.

The Karachi Fishermen's Cooperative Society provides guidance to its members and gives monetary advances for necessary purchase of nets and trawlers. There are seventeen freezing, eight canning, eight fish meal one dehydration and one oil extraction plant in Karachi. Out of these plants, ten freezing and four canning plants have been established within the premises of the Karachi Fish Harbour.

The total number of fishermen engaged in marine fishing industry were nearly 71,000 in 1973. The fishing villages on the coastal belt are Ibrahim Hyderi, Rehri, Gizri, Baba Island, Bhit Khorio and Gassion, Khadda Nawabad, Slahabad Island, Shamspar Island, Buleji and Bunglow. In 1973 the marine fish production increased to 158,892 tons. Fish from Karachi is supplied almost daily to all parts of the country, while the average annual export to foreign countries exceeds Rs. 40 millions in foreign exchange.

1.12 INDUSTRIES

There are 1,800 industrial units in Karachi, employing 20 or more persons, the largest number of units in any district in Pakistan and vary from small scale industry to large scale complexes, like Karachi Shipyard and Engineerings Work and Karachi Steel Mills etc. The persons employed in these units are about 300,000. The larger units are located in the industrial estates, viz., Sind Industrial Trading Estate Karachi and Landhi and Korangi Industrial Estates. The smaller units are scattered throughout the city. There are about 67 units of engineering, 83 units of textile, 226 poultry farms, 18 match industries, 9 paper, card board and packaging material industries and 12 marble chips and marble handicraft industries in the district. Besides, there are industrial units which deal in leather and its product, pencil and ball point pens, tooth brush, printing, paper, flour, oil, glass, rubber and plastic, food and beverages, soap, pharmaceutical etc. Major manufactured items are textiles, hosiery, towels, carpets, leather and leather goods and ready made garments.

1.13 COMMUNICATIONS

The importance of Karachi in a large measure lies in the network of its communication system. Transport facilities by air, sea and land are available. The Karachi-Peshawar Highway (National Highway) project is underway which will improve the conditions of journey by road. Karachi has also been connected with Hyderabad by newly constructed Super Highway. District Council built roads

in *Baldis* and a link road from village Gadap area with the Super Highway. Memon Goth and other villages in the green belt have been connected with the city through Saudabad by constructing a causeway which has reduced the distance by nearly five miles. Buses provide the cheapest mode of conveyance in the city. Out of the total of 87 routes, 28 have been allotted to public sector and 59 routes to private sector. There are over 4,000 taxi-cabs and about 7,000 motor rickshaws plying in the city. Taxi service is satisfactory and helpful in solving the transport problem to some extent. There are about 800 *Victorias* (Four wheeled horse driven vehicle) which are used for short distance journey and an attraction to tourists. Camel carts are also used extensively for transportation of goods, etc., from the Port to the Town and *vice versa*. There are approximately 1,600 miles of metalled and 500 miles of unmetalled roads in the district. The number of post offices and telegraph offices is 125 and 47 respectively.

Karachi is the terminous of Pakistan Railways. In addition to the main line, there are branch lines to Quetta and Mirpur-Khas branching off from Kotri and Hyderabad. The Circular Railway runs along the outer perimeter of the populated areas and is a cheap means of transportation. Nearly half a million passengers travel in this railway every year. Age-old tram service in the heart of the city, had become a big traffic hazard and was discontinued recently.

The Karachi International Airport along the Karachi-Hyderabad Highway provides all modern facilities required for all types of aeroplanes.

The journey by sea from Karachi is equally interesting. Karachi harbour is one of the best inland harbours of the world and all types of ships can be berthed here. The berthing facilities have been expanded considerably, but ships still have to wait for days outside the harbour for their turn to come. Ocean going streamers from India and the Persian Gulf find good berthing here. The tiny native boats (*dhow*s) still persist in the face of large steamers.

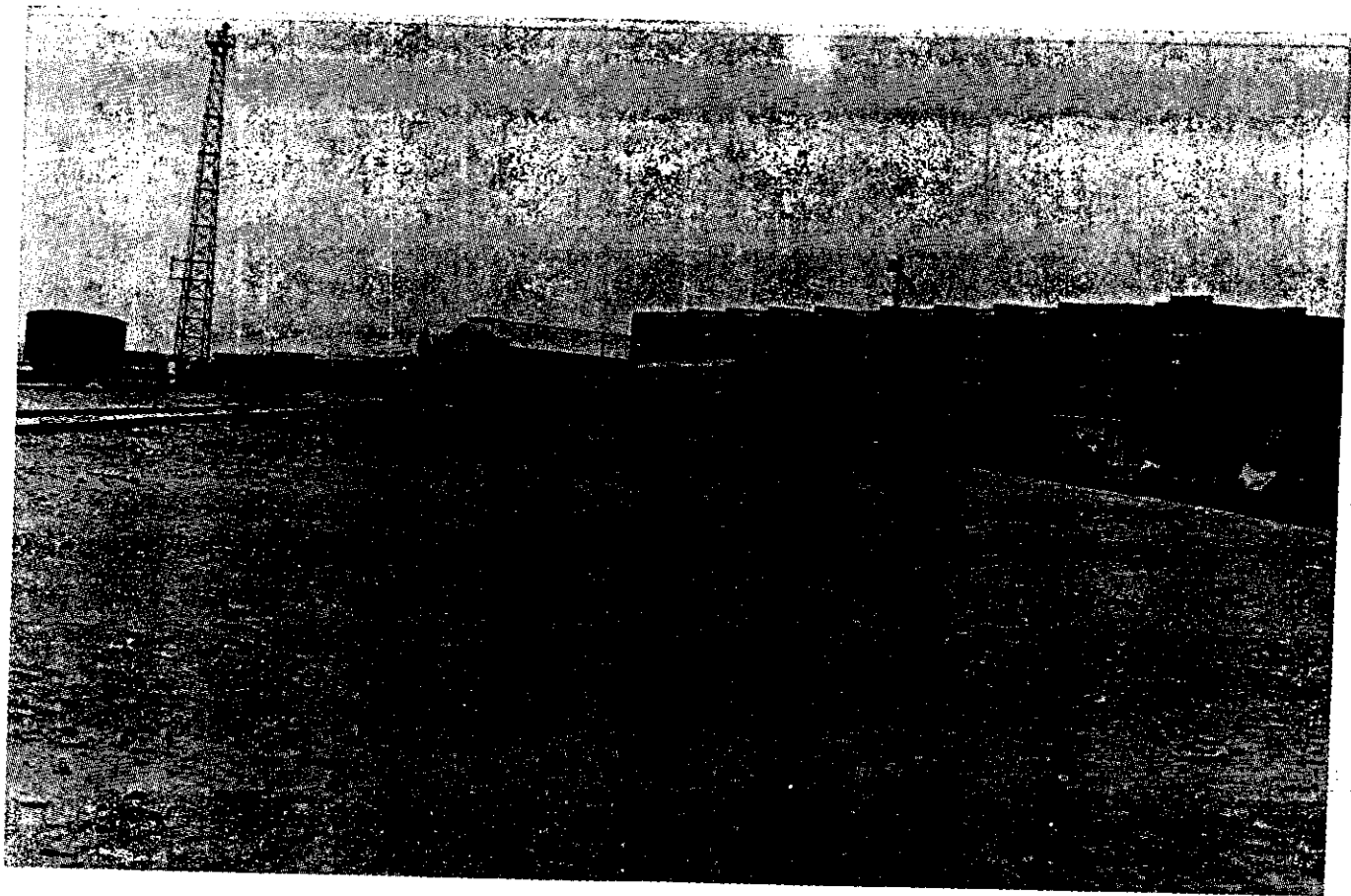

A view of Circular Railway, Karachi

SECTION 2—HISTORY AND CULTURE

2.1 HISTORY

Karachi has a short recorded history of about one hundred years. From a tiny fishing village to a British military settlement, and later as an important commercial and shopping centre for the western part of the sub-continent, it developed by phases. It again became an important military base with sprawling army establishments when the Allied forces advanced into Egypt during the course of the Second World War. But the real growth and development of Karachi started with the partition of the sub-continent into India and Pakistan in 1947 and its transformation into the federal capital.

It is generally believed that Karachi represented Debal or Dewal, meaning a temple, the legend being traced from the Debal temple at Manora. Some historians still think that Karachi was a port described by Nearchos as "Alexander's Heaven" or "Krokala", named in his voyage down the Indus as far back as 325 B.C. Arrian's Indica and Vincent Smith support this theory. Memoirs of Seth Naomal Hotchand disclose interesting incidents of the birth of this city in recent times. There was a seaport town named Kharak *Bander* on the other side of the river Hub (about 16 miles west of Karachi), where Seth Bhojmal, Naomal's great-grand-father, conducted a roaring business in the beginning of the 18th century. Unfortunately the port became unsuitable for shipping purposes as its mouth became sand blocked. Bhojmal and his companions went out in search of another port and discovered this tiny fishing village, then known as Kalachi's Kun or Kalachi Jo-Goth.

The port attracted enterprising traders from the adjoining areas and with the silting of Shah Bandar, another port town, scores of people migrated to Kalachi Jo-Goth by 1782 A.D. When Seth Bhojmal died, this port had a respectable population. The town with its independent administration was headed by some top Hindu businessmen who governed it for years. Soon the Kalhoras of Sind swayed their power over this town but later on it was given to the Khan of Kalat by the Kalhoras as "blood money" for one of the Khan's brothers who had been killed by

thoras in a battle. Fateh Ali, the first Talpur ruler of the province, had sent an expedition to conquer Karachi but could not succeed. He made another attack in 1795. The Khan of Kalat being himself in difficulties surrendered Karachi to the Talpurs who ruled Sind from their capital at Hyderabad. They built the Manora Fort in 1797 as a defence against attack from the sea side.

The British rulers of India from the very beginning had an envious eye on the Sind Province. During the incursions of Sir Charles Napier in Sind, Captain Preedy with a band of about 300 British soldiers alongwith a few hundred locals, managed to subdue the *sardars* and officers of the Talpurs in a bloodless coup and thus Karachi passed on to the British on the 17th February, 1843. After the victories of Miani and Babo, Sir Charles Napier was appointed the first Governor and Commander of the British forces in Sind. The centre of Government was also shifted by him from Hyderabad to Karachi. Sir Charles Napier probably foresaw today's greater Karachi and immortalised the glory of Karachi in the following words: "Thou shalt be the Glory of the East: would that I would come again to see you, Kurrachee, in your grandeur". He brought forth speedy developments in Karachi making it a great military centre. Napier Barracks were built for the British soldiers and sanatoriums at Ghizri and Clifton for them. The Karachi harbour was developed and 120 feet high lighthouse was constructed at Manora, visible from a distance of about 16 miles out in the sea. He introduced the police system and appointed Lt. Marston as the first captain of this force. Marston House on Marston Road is still a tribute to his name. The present Municipal Zoological Garden was laid out in 1843, during the period of Napier.

General Sir Charles Napier resigned in August, 1847. Thereafter, Sind became a part of the Bombay Province and a Chief Commissioner was appointed in place of the Governor. Sir Bartle Frere the second Chief Commissioner, realising Sir Charles Napier's dreams, laid the first railway line between Karachi and Kotri, introduced postal system, built metalled roads, bridges, dak bungalows and court houses. He started an English school in Karachi and formed a civic body which in course of time became the

Municipal Corporation. Frere Garden was laid out by him and the Frere Hall building was later built and named after him.

In 1936, Sind was separated from Bombay Province and created into a separate province. Sir, Lancelot Graham was appointed the first Governor of the new province with Karachi as its capital.

On the 14th August, 1947 on the eve of Independence Karachi became the capital of the newly born state of Pakistan. Quaid-i-Azam Mohammad Ali Jinnah took oath of the office of Governor General in this historic city. The Government of Pakistan took over the administration of Karachi from the Government of Sind, on 23rd July 1948 and appointed an Administrator to look after it. The headquarters of the province of Sind, also continued to remain at Karachi.

In 1952 the status of Karachi was raised to that of a Chief Commissioner's jurisdiction and was later called the Federal Capital Area. In 1959 an Administrator again replaced the Chief Commissioner to control the affairs of the federal territory of Karachi.

After the merger of provinces of N.W.F.P., Punjab, Baluchistan and Sind into one province of West Pakistan in October, 1955 also known as "One Unit," Karachi was politically considered to be a part of West Pakistan and given representation in the West Pakistan Assembly but administratively it continued to be the federal territory under the Central Government till an alternative site for the country's capital was selected.

After dismemberment of "One Unit" and the restoration of four provinces on the 1st July, 1970. Karachi again became the capital of Sind.

Pilot Officer Rashid Minhas was the first officer of the Pakistan Air Force to be awarded Nishan-e-Haider. On the morning of Friday, August 20, 1971 he made the supreme sacrifice of his life to foil the evil designs of a defector, who attempted to hijack a plane of Pakistan Air Force. He deliberately made the supreme sacrifice for the honour of Pakistan. He was the brave son of Karachi. For his this act of gallantry, Rashid Minhas was awarded Nishan-e-Haider.

2.2 RACES AND TRIBES

The attraction of big business and industry, allured a large number of people from the rest of the country. These out-siders in due course of time have become so numerous that the original residents of Karachi have become a small minority. This, in turn has lent a cosmopolitan atmosphere to the city not found elsewhere in Pakistan. People of all races, clans, regions and religions live here. The colour of their skins varies from dark to fair. It has become a melting pot of people from all parts of Pakistan. The tough Mekrani, with his dark colour and woolly hair, the tall fair-skinned Baloch and Pathan, the well built Punjabi, the sturdy Sindhi rub shoulders with the Parsis claiming Aryan descent, the Memons and Bohras with a fair amount of Arab blood, the Khojas (Ismailis) tracing their ancestry to Iran. However all these people have evolved a way of living in harmony without any discrimination of colour or creed.

The original residents of Karachi are dark brown, sturdy well built and of medium stature. They are concentrated in the old quarters of the city, viz, Khadda, Lyari, Mithadar, Kharadar and Ranchore Line areas.

The fishermen community is mostly concentrated in the villages of Ibrahim Hydri, Keamari, Sonmiari, Baba, Bhit, Manora, Khadda and Lyari areas. They are generally divided into different tribes, like Lara, Wangoor, Bandari, Karachia, etc. Each tribe has its own chieftain known as Jamot.

Another important, though small, native group is that of Shiddies or Mekranis as they are generally called. These people are of mixed negroid race. They have dark colour, curly hair and are strongly built. They claim to be the descendants of the soldiers and camp-followers of the great Muslim Arab conquerer, Muhammad-Bin-Qasim.

Ismaili Khojas and Dawoodi Bohras are important communities in the city. Khojas are members of Ismaili Shia sect. Bohras also belong to the Shia sect. These two communities are normally fair in colour and are noted for their remarkable business acumen.

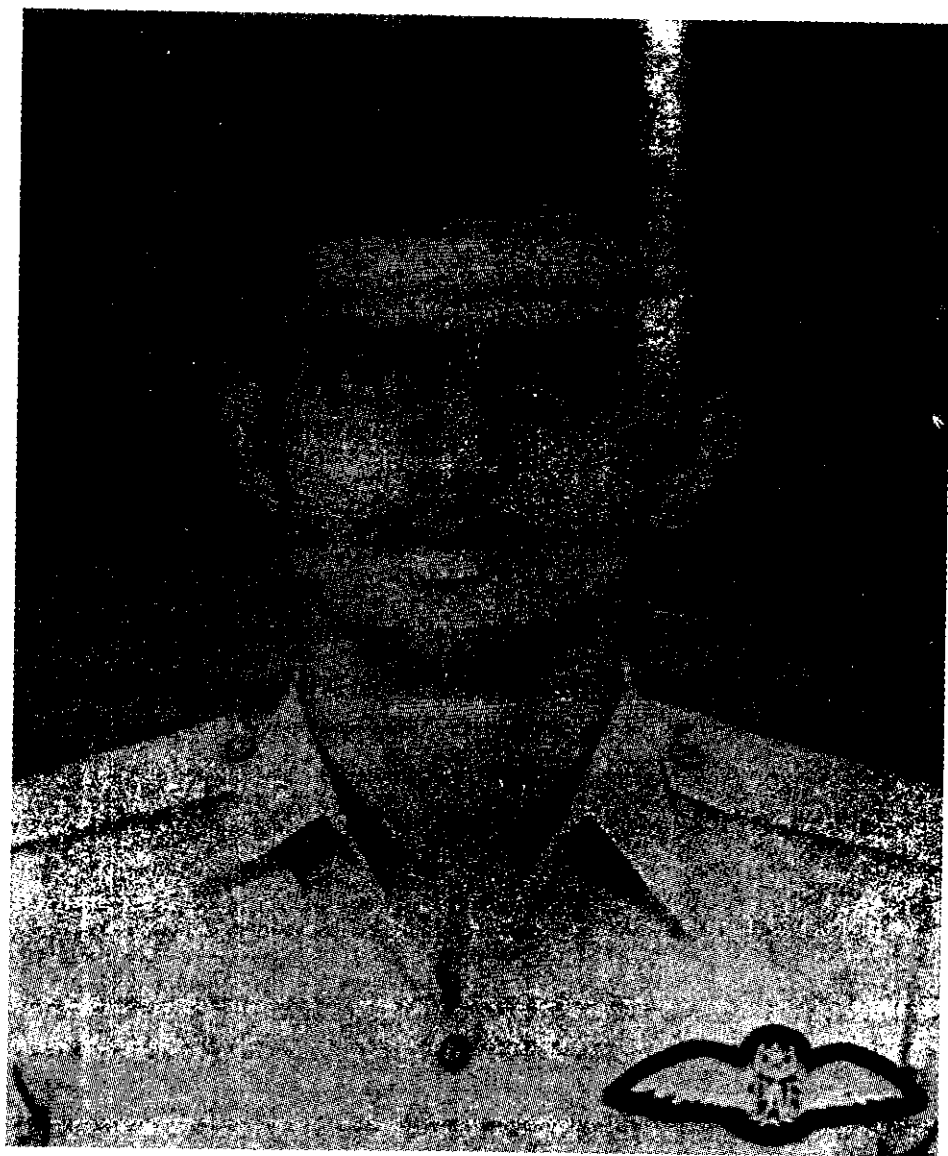

Rashid Minhas, Nishan-e-Haider

Among the minority communities, there are Parsis, Christians and Bangies. Parsis came to Karachi as businessmen and trader with the British army. The bulk of the Christians are Goans who originally came from Goa. They are of mixed descent and distinguished by Portuguese surnames. Bangies belong to Schedule Castes. They are from Hyderabad, Tharparkar and Sanghar Districts and from the Punjab. They do menial jobs in the city.

Before Independence the main mother-tongue of the area of the present Karachi District was Sindhi. However, with the influx of the migrants from India and others from various parts of Pakistan, majority of the people in Karachi City and its suburbs now speak Urdu. Other important languages spoken in the district are Punjabi, Pushto, Gujrati. English is generally spoken by the educated classes and the foreign residents.

2.3 FOOD

The staple food is wheat bread (*chapatis*). The Punjabis, Sindhis, Mekranies, Balochis love *roti* or *chapati* moistened and enriched by the gravy of meat curry. Meat consumption is heavy in the city. Vegetables are also favourite as food articles. Fruits are also taken by those who can afford. Rice is a common dish among the Hyderabadis and Kashmiries. The Muslims prefer rich food as *shami kabab*, chicken *tikka*, etc. Fish is a boon to Karachi-tes, local prawns and shrimps are highly preferred. Pom-frets, *palkas* and carps of excellent quality are substituted for meat. The *gajar halwa* in winter is a wholesome sweet dish. The *shahi tookra* is another delicacy. The Karachi *halwa* is another speciality which is carried home by visitors from up country.

2.4 DRESS AND ORNAMENTS

The older group of the migrants wear *sherwani*, *kurta* straight or *churidar pajama* and a Jinnah cap.

Colourful clothes and *kamiz* (a long knee length collarless shirt) are favourite with the women folk. Besides, *ghararas*, *kamiz* and *shalwar* are commonly worn

with a *dupatta*. Migrants from eastern and southern India prefer *sari* which has now become a sophisticated dress. A large variety of ornaments, viz. *nath*, *jhoomar*, *guluband* and *paze* are also worn.

2.5 DWELLINGS

The new dwellings of this area are generally made of reinforced cement and concrete. The architecture of the old Karachi city is marked by tiled houses with deep wide verandahs enclosed by latticed wooden screens. These typical houses of the early British period dominate the sky-line of central Karachi around Victoria Road and Somerset Street. Most of these old houses have been built with the Ghizri stones. The Karachi Development Authority has played an important role in providing suitable land for the new colonies.

Through the development of Karachi, the former barren hilly terrain has been transformed into well planned residential areas with wide boulevards and green parks. This sprawling new suburbia is hardly recognizable to those who saw the area barely 30 years ago.

2.6 OCCUPATIONS

Karachi is an industrial and commercial city having multi-occupations. The main occupation of the people is business and trade. The other major portion of the population consists of labour class including skilled and unskilled labour. Most of the labourers have migrated to Karachi from different parts of Pakistan. The remaining small portion of the population is having different occupations including government and private service as well as agriculture. The women also assist their men in the economic activity in different fields of business, service, education and other institutions. Mostly the women are serving in schools, colleges and hospitals.

2.7 CULTURE, CUSTOMS AND TRADITIONS

Marriages in most families are still arranged by the parents. The betrothal ceremony is called *mangni*. It is the formal engagement of a boy and a girl. The

betrothal ceremony is the declaration of engagement on the part of the two parties in which the relatives and friends from both sides assemble at the bride's house and terms and conditions of marriage are settled. The betrothal ring is presented by the bride's parents to the bridegroom in the presence of guests. Generally betrothal ceremony is performed in a simple way but occasionally it is elaborate as in some other parts of the country.

The customs amongsts the Sindhi families of playing drums and *shahnai* (Sindhi flute) at least a week before the marriage is universal. The bride becomes the centre of every body's attention, when four to five days before the marriage women from the bridegroom's side go to the house and make her sit in seclusion. The ceremony is called *manja* or *manwah*. None is allowed to visit the bride during these few days except the close female relatives of the bride. Two days before the marriage the *mehndi* ceremony is performed at the bridegroom's house. The ladies of the bridegroom's house apply *mehndi* on the hands and feet of the bride. On the marriage day the bridegroom is taken in a procession on a horse back or a car accompanied by relatives, guests and friends. The procession is preceded by a band of musicians. Before reaching the house of the bride, the bridegroom is taken to a mosque or shrine of a saint for blessings. The procession terminates at the door of the bride's house. The marriage is then solemnized by the *moulvi* who recites *nikah*. The amount of *mehr*, the dower money is fixed and is made known to the wedding party. Dry dates and sweets are distributed and the marriage feast is served. The bride generally leaves her father's house with the bridegroom after *nikah*. The bridegroom gives a feast called *valima* at his residence usually on the following day.

Ismaili boys and girls generally marry young. The majority of the marriages are arranged by the parents. The choice of the boy and the girl is, however, given due consideration and more and more of them are picking their own spouses. The wedding is a gay day for every one concerned. Young and old dress up in the best of their dresses. A day prior to wedding, the bride has her

feet and hands dyed with *mehndi*, in beautiful and intricate designs. In the evening, the relatives and friends are invited to *pithee* ceremony. Paste of sandal wood, *till* (sesame), *haldi* (turmeric) and *wrad* (pulses) are applied by seven *sohagams* (happily married ladies from among the girls relatives and friends) to bring her good luck. The girl usually sits on a *bajot* (low square wooden stool). After the ceremony, the girl steps down from the *bajot* onto two empty lamp containers tied together with a red thread and breaks the thread with the accompaniment of songs, music, laughters and teasing. There is a common taboo that the bride should not see the groom after the wedding has been fixed.

The Parsi marriage, though simple and short is nevertheless a complicated affair made so by adopting all kinds of Hindu customs and practices. Marriage among the Parsis is a sacrament. To marry and bring up noble and pure children is given as a duty. Before the ceremony takes place presents are exchanged between the two parties. Bride's people decorate the bridegroom and the bridegroom's father with his own hands puts ear-rings on the bride. The bride and the bridegroom are then taken on a prepared *dias*. The marriage ceremony is short and simply performed by two priests one each from bride and bridegroom's party.

They recite the prayers which are in old Avastic language and close by blessing the couple. Immediately after the marriage ceremony, the priests are given some presents by both the parties according to their status. The bride and the bridegroom then go to the fire temple where a sacramental fire is kept burning day and night, say short prayers and offer sandal wood to the fire. Then they return to the bridegroom's house for a feast and marry-making.

Among the Muslims the birth of a child is a festive occasion and is attended by ladies. Soon after the birth of a child a *mullah* or an elderly member of the family is called to recite *azan* in the ears of the child. On the 6th day, a ceremony known as *chhatti* is performed when sweets are distributed. Child is bathed and mother's milk is given to infant. At this ceremony the name of the baby

is generally announced for the first time. Young girls sing festive songs with the accompaniment of *dholak*. The fortieth day, the end of the mother's confinement, is celebrated with feast for ladies and among more religious people by visits to the tombs of patron saints. The other important religious ceremony is called *aqiqah*. Generally two goats for a male and one for a female child is sacrificed on this occasion and the meat is distributed amongst relatives, friends, neighbours and poor people. The circumcision of a male child is often celebrated with gaiety.

In the case of death, the occasion is solemnly observed. Relatives and friends gather to console the bereaved family. The relatives of the deceased observe three days of mourning. Neighbours and relatives provide food to the deceased's family usually for two or three days, as by custom, no cooking is done in the house of the deceased during this period. The dead body is bathed and wrapped in a white shroud and taken on a cot in a procession to the graveyard. Every Thursday, for the first 40 days after death, people recite the Holy Quran to bless the departed soul. On the 40th day *cheelam* is performed when relatives gather and the Holy Quran is recited.

SECTION 3—ADMINISTRATIVE SET-UP

3.1 EXECUTIVE, JUDICIARY AND REVENUE SYSTEM

The district is under the charge of a Deputy Commissioner, who works under the general control of a Commissioner. The Deputy Commissioner is responsible for co-ordination of the functions of all nation-building departments in the district. On executive side he is assisted by Magistrates while on the revenue side by Deputy Collectors and *Mukhtariars*.

The police administration is vested in the Senior Superintendent of Police who is assisted by Superintendents of Police for each Police Division. The police administration in the district is divided into 51 police stations each headed by a Station House Officer (S.H.O.).

The judicial administration of the district is under the charge of a District and Sessions Judge who is assisted by the Additional Sessions Judge and other Civil Judges.

3.2 EDUCATIONAL FACILITIES

The educational system prevailing in Karachi at the time of Independence was not adequate to meet the need of tremendous increase of population. With the passage of time and increase in population the problem became more acute. As a result, a large number of schools, colleges, technical and vocational centres were established by the Government as well as by private organizations.

The University of Karachi was established in 1950 along the congested Princes Street from where it was moved to its new campus in 1960 on the Country Club Road. All the 33 degree colleges of arts, commerce, engineering, medicines, law and education are affiliated to this University. The University of Karachi is a teaching, examining and research body. The literacy ratio of Karachi District is 51.2% for both sexes and 55.8% and 45.0% for male and female respectively. A statement showing number of institutions and students in 1972-73 is given below:

Institutions/ Enrolment	Primary	Middle	High	College	Others
No. of Institutions	1,644	243	345	50	36
No. of Students	357,808	17,134	180,451	52,167	16,083

3.3 MEDICAL FACILITIES

Among the city's major hospitals are Jinnah Post Graduate Medical Centre, Civil Hospital, Services Hospital, Holy Family Hospital, Saventh Day Adventist Hospital, Shoukat Haroon Hospital, Nazimabad Hospital, Liaquat National Hospital and Major Zia-ud-Din Abbasy Memorial Hospital. In addition there are a number of dispensaries, maternity homes and child welfare centres established by the Government, the Municipal Corporation and phillanthropic and charitable organizations. Besides, there is a tuberculosis centre, skin and social hyglene centre, leprosy control centre and epidemic hospital. In 1972 there were 62 hospitals and 396 dispensaries in the district.

SECTION 4—IMPORTANT HISTORICAL PLACES

4.1 KARACHI CITY

Quaid-i-Azam while replying to a civic address in August, 1947 describing the city of Karachi said, "I am Karachi born and it was on the sands of Karachi that I played marbles in my boyhood. I was schooled at Karachi. Un-doubtedly I have great love and regard for this beautiful town not only because of my old associations with it or because it is my birth-place but because it has now become the birth place of the free, sovereign and independent State of Pakistan. For all freedom-loving people, Karachi will on that account not only be a symbol of special significance but will occupy a place in history for which there is no parallel. Karachi is no ordinary town. Nature has given it exceptional advantages which particularly suit modern needs and conditions. That is why starting from humble beginnings it has come to be what it is, and one could say with confidence that the day is not far off when it will be ranked among the first cities of the world. Not only its airports, but the naval port and also the main towns will be the finest. There is one specially pleasing feature about Karachi, while most of the big cities are crowded and cramped with over-towering structures. Karachi has open spaces and hill-station style roofs which give to the visitor a feeling of space and ease. It has also got the advantage of a salubrious climate and is always blessed with healthy and cool breezes throughout the year".

Karachi used to be a small, peaceful and quiet provincial headquarters before Independence. With the emergence of Pakistan and the selection of Karachi as the first Federal Capital in 1947 it developed into the largest and busiest metropolitan area of the country. Expansion of its boundaries has made it difficult to say where the city ends. On one side it is limited by the sea while on the other, the gently undulating land is open to further expansion and development. Karachi is important as a natural sea harbour and has been growing over the last century. The greatest impetus to its development in pre-Independence era was given during the two World Wars. Due to its importance of being on the international sea and air routes and a great natural harbour there has been great influx of business community in this city. The pressure of population increased in this city because of national capital and influx of refugees from India with the result that its present population is ten times its population in 1947.

There are first class hotels in Karachi, both on the sea front and in fashionable quarters for the visitors to choose from. Prominent among these are Hotel Inter-continental and Taj Hotel at Dr. Ziauddin Ahmad Road, Hotel Metropole and Palace Hotel at Club Road, Hotel Holiday and United at Frere Street Saddar, Beach Luxury Hotel and Hotel Imperial at Moulvi Tamizuddin Road, Hotel Salatin, Tiwana Tourist Inn and Hotel Al-Farooq in Saddar, Hotel Jabees at Abdullah Haroon Road, Midway House at Karachi Airport, Central Hotel in Civil Lines, Hotel Excelsior at Inverarity Road, Columbus Hotel at Clifton Road, Grand Hotel Malir and Alfaiz Hotel at Fatima Jinnah Road.

Andaleeb Room of Taj Hotel, Nasreen Room of Hotel Inter-continental, 007 Room of Beach Luxury Hotel, Panthouse of Hotel Excelsior, Playboy Club and Seacock at Dr. Ziauddin Ahmad Road and Samar of Hotel Metropole are the important night clubs in Karachi.

A brief description of important and historical buildings of Karachi is given below :—

1. SIND ASSEMBLY BUILDING.—This building is situated opposite the Chief Court Building near

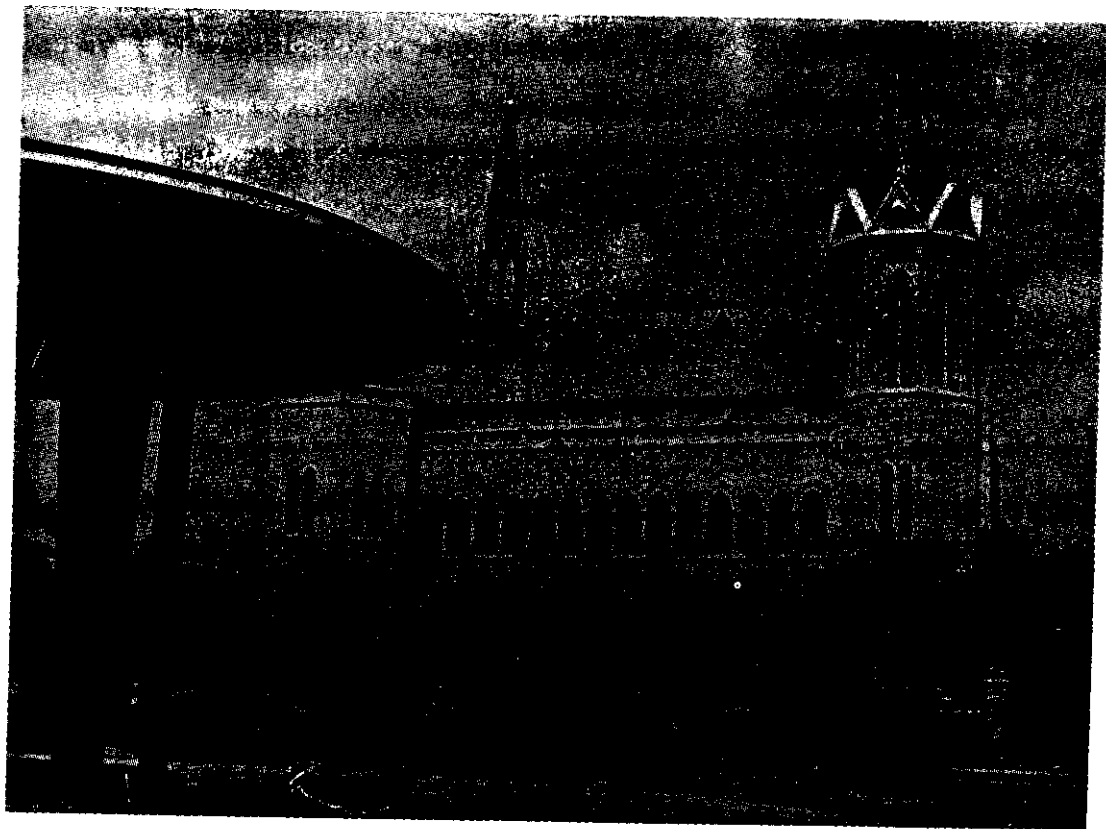

Bagh-e-Jinnah, Karachi

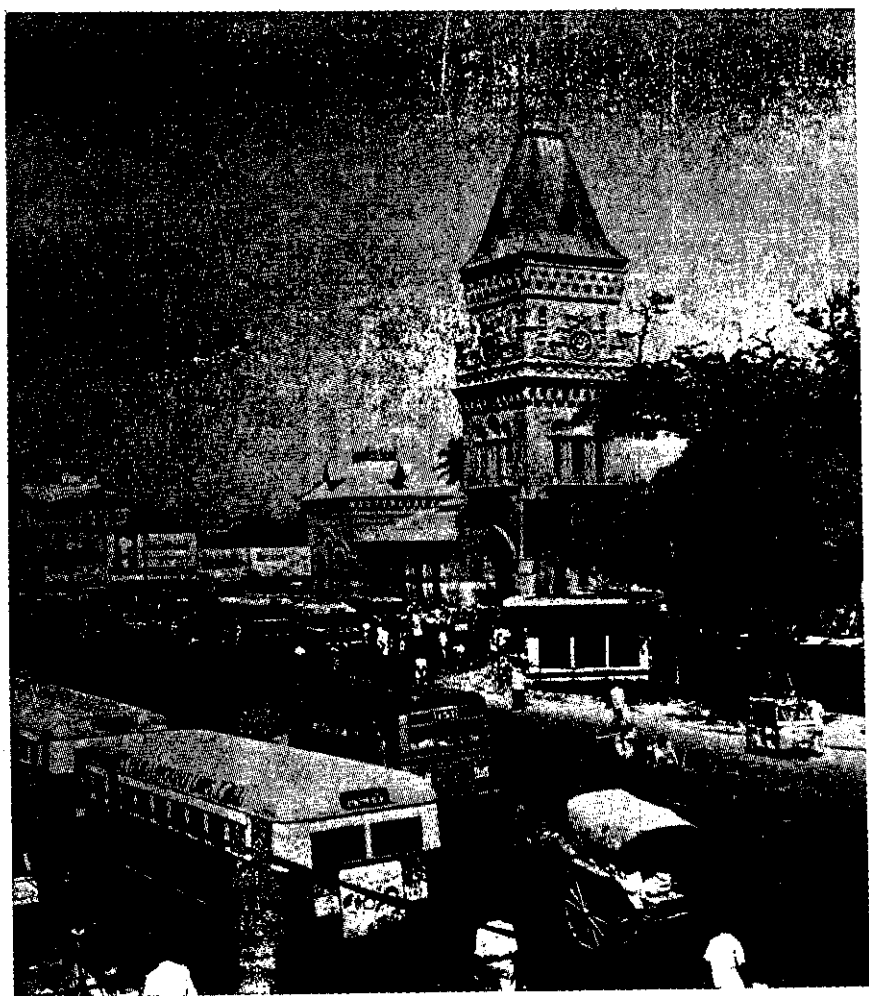

Empress Market, Karachi

- Burns Garden. It is a beautiful building in Ghizri limestone covering a large area. It contains a portion of the Provincial Secretariat also.
2. **CHIEF COURT BUILDING.**—It is situated on Court Road opposite the newly constructed multi-storeyed building and the Provincial Assembly. This magnificent red sandstone structure in the renaissance style stands, as an evidence of Karachi's architectural wealth. It is one of the most imposing buildings in the city with magnificent cupolas, balconies and pillars.
 3. **BAGH-E-JINNAH.**—Built in the memory of Sir Walter Frere, Governor of Bombay in 1865 is one of the most striking buildings in Karachi. Though small in size, it has a charm of its own. This building now houses the National Museum. Attached to the Frere Hall are beautiful laid out gardens which are the scene of civic receptions to the visiting heads of states and other dignitaries.
 4. **EMPRESS MARKET.**—This is an attractive building along Predy Street in Saddar with a clock tower in front and a courtyard in the middle. One can find almost every thing for the household within the four walls of this market.
 5. **KHALIKDINA HALL.**—This hall is the largest public hall in Karachi which can accommodate over 700 people. It was constructed in 1906 on M.A. Jinnah Road and is under the control of Karachi Municipal Corporation. It also houses a library.
 6. **K. M. C. BUILDING.**—Quite in keeping with the tradition of the city, this building stands as a splendid monument of what the old Karachi Municipal Corporation has been able to achieve for nearly a century. It had cost the Corporation over Rs. 1,400,000. It is situated on M.A. Jinnah Road, with frontage in the form of the letter 'E' and is made of Jodhpur red sandstone. It has also a hall to accommodate 500 people.
 7. **DENSO HALL.**—Situated on the M.A. Jinnah Road it was built in 1856 and named after the chairman of the Karachi Chamber of Commerce. It has a hall on the upper storey with an accommodation of nearly 500 persons. A public library and a clock tower are among its attractions.
 8. **KARACHI CHAMBER OF COMMERCE.**—Established in 1865, this European institution stands on Wood Street. It is an important commercial centre and is a symbol of expanding business of Karachi. The building has a traditional Grecian column frontage and a beautiful hall with grey marble flooring.
 9. **STATE BANK OF PAKISTAN.**—Built in 1960, the State Bank of Pakistan, situated on McLeod Road, is a land mark in modern architecture. It has made attractive use of local building materials specially marble and other stones. Rising to a height of hundred and fifty seven feet it is one of the tallest buildings in Karachi. The special feature of the building is a well laid-out roof garden. This building accommodates all the headquarters departments of the State Bank of Pakistan.
 10. **COTTON EXCHANGE BUILDING.**—It is located opposite the City Railway Station and an exceedingly impressive building with the usual dome and column structure. It is always buzzing with activity of buyers and sellers of cotton, the silver fibre of Pakistan.
 11. **LAXMI BUILDING.**—It stands on M.A. Jinnah Road. It has a gigantic statue of Laxmi, the Hindu goddess of wealth, standing on a lotus flower, made of attractive stone and plaster work.
 12. **CUSTOMS HOUSE.**—Built in 1920, it houses the offices of the Pakistan Customs Department over looking the massive Import Yard and Native Jetty. It is grand pile of three storeys with an attractive cornice and frieze frontage.

13. **PORT TRUST BUILDING.**—It is a crescent-shaped building and built in the renaissance style almost in continuation of the Customs House. It is situated on the corner of M.A. Jinnah Road and Edulji Dinshaw Road at a short distance from Merewether Tower.
14. **PRESIDENT'S HOUSE.**—It is situated on the Havelock Road opposite Y.M.C.A. building. This is also one of the beautiful pieces of architecture the British have left. Initially built to be the official residence of the Governor of Sind, this building has the privilege of welcoming the Father of the Nation as the first Governor General of Pakistan after Independence. Apart from being a spacious building, it has beautiful gardens and open lawns on which the banquets and receptions, are often held in honour of visiting heads of states and other dignitaries.
15. **MOHATTA PALACE.**—This impressive building with its picturesque domes and art work was originally built by a Parsi business magnate at the turn of the century for his own residential purposes at Clifton.
16. **THE OLD SIND ASSEMBLY BUILDING.**—Situated on M.A. Jinnah Road, this building was used after Independence for holding sessions of the Sind Assembly. Set in a large compound, the building houses at present the N.J.V. School and Directorate of Education, Karachi.
17. **KARACHI POLICE HEAD OFFICE.**—Situated on McLeod Road, this newly constructed building accommodates all the departments of the Karachi police. It is a magnificent seven storey building with an impressive frontage.
18. **AMERICAN EMBASSY BUILDING.**—This building stands on Victoria Road opposite the Bagh-e-Jinnah and is a striking piece of modern architecture. It has added beauty and attraction to Karachi.
19. **MEMON MASJID.**—Situated in the heart of the big business area of the city at the western end of M.A. Jinnah Road. It was completed in 1960. Built of red sandstone, it has beautifully executed friezes and screens in intricate mosaic designs reminiscent of the glorious days of Islam. A large courtyard leads to the main hall supported by a number of pillars and arches in the Saracenic style.
20. **DEFENCE HOUSING SOCIETY MOSQUE.**—This mosque has recently been constructed in the Defence Co-operative Housing Society. It has a very large single dome under which prayer congregations are held. It is built of white and green marble and attracts a large number of visitors from up-country and tourists.
21. **KHURASAN ISLAMIC CULTURAL CENTRE.**—It stands on a quiet road in Amil Colony off the busy roundabout of the Old Exhibition Ground. This is a religious centre of the *Shia* community Religious meetings held here, and known as Majlis-i-Shah-i-Khurasan, are very famous and attended by thousands of people from all parts of the country.
22. **AGHA KHAN JAMAT KHANA.**—It is situated on Britto Road and is the main congregation place for the Ismaili Khojas of Karachi.
23. **STELLA MARIS.**—It is a fine example of modern architecture, completed in 1960, it is the chapel of Vatican Legation and is situated on Old Clifton facing the Sea.
24. **HABIB BANK PLAZA.**—Habib Bank Plaza is the tallest bank building in Asia and Africa (excluding South Africa). It is one of the most imposing modern building in this part of the world. The entire building is centrally air-conditioned. Each floor with 26 windows comprises two inter-connected semi-circles with independent entrance. The flooring is of heavy duty vinyl tiles. The building is equipped with

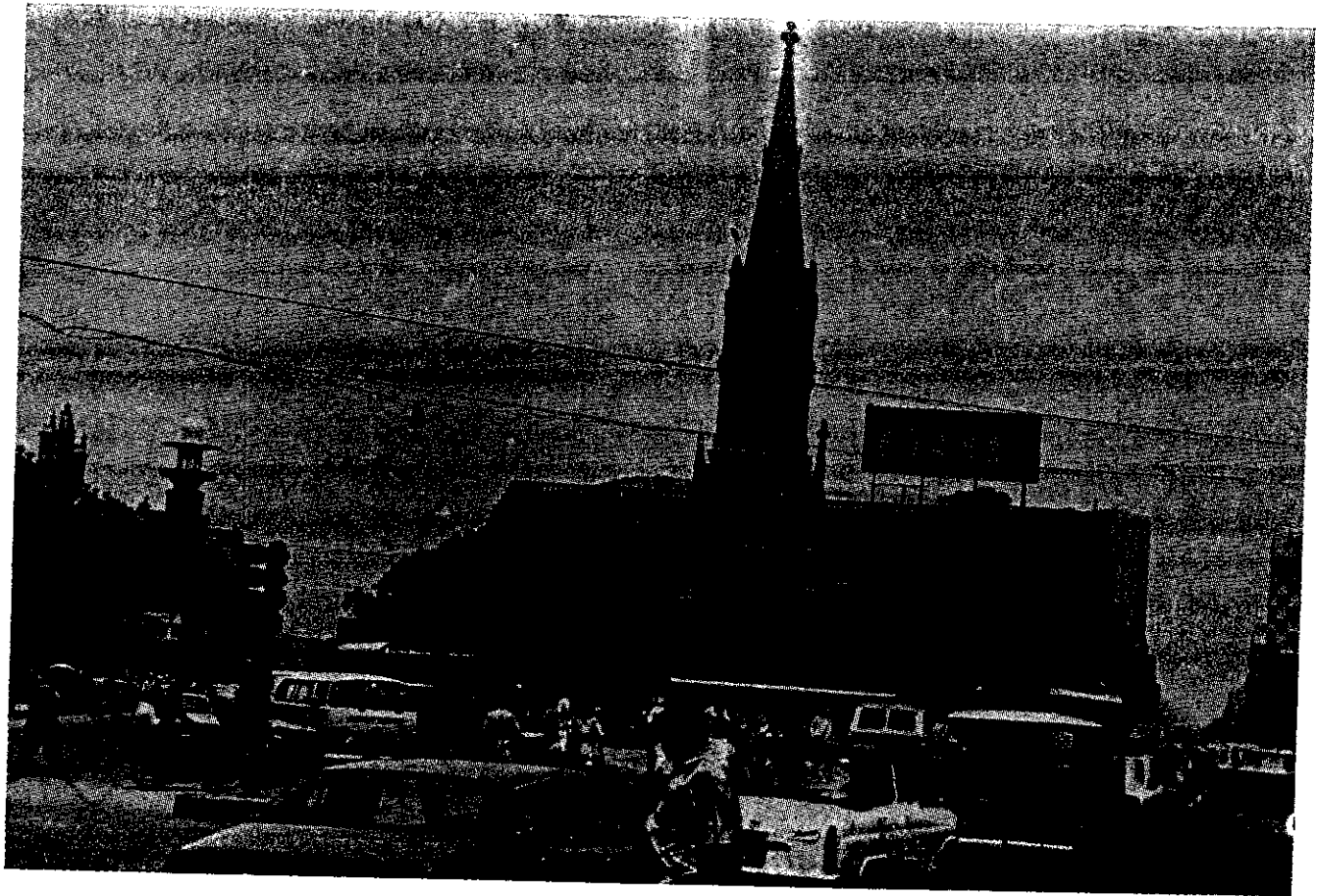

Mereweather Tower, Karachi



Habib Bank Plaza, Karachi

six computerised high speed elevators. It has its own post office and telegraph office on the 5th floor. Two cold water drinking fountains are provided on each floor. Two modern toilet blocks have been provided on every floor. The building is equipped with a specialised integrated telephone system. A conference hall with a seating capacity of 140 persons is available on the 22nd floor. The hall which can be rented is equipped with all modern facilities including cleaning and polishing services. Terrace gardens have been provided on 1st, 4th and 23rd floors. The main entrance has five automatic doors. The building has its own stand-by generators, which start working automatically in case the electric supply fails.

4.2 MAZAAR OF QUAID-I-AZAM

The most distinguished and revered premises in Karachi is the mausoleum of Quaid-i-Azam Mohammad Ali Jinnah the father of the Pakistani nation. He was born at Wazir Mansion in an old part of Karachi (Kharadar). Wazir Mansion has been declared a national monument. The last remains of the father of the nation are buried on a small mound on Mohammad Ali Jinnah Road. The mausoleum is built entirely of white marble. Its impressive dome, North African arches, copper grills, silver grave-railing, magnificent crystal chandelier of Chinese origin and of course changing of the guards give it an air of serenity and solemnity. Nearby the mausoleum of Quaid-i-Azam Mohammad Ali Jinnah are buried his two lieutenants-Khan Liaquat Ali Khan, the first Prime Minister of Pakistan and Sardar Abdul Rab Nishtar, and the Quaid-i-Azam's sister Miss Fatima Jinnah. The mausoleum is surrounded by well laid gardens and is illuminated with flood lights at night.

4.3 KARACHI SEA-PORT

Karachi is the best natural harbour in the entire region. Sir Charles Napier, the first British Governor of Sind, took personal interest in the town and port. In 1847, when he left Karachi, a monument was raised in his memory

near the Napier Mole, the construction of which was the first step in the improvement of the harbour. At first the port afforded anchorage for native jetties only. No vessel, drawing more than 10 to 12 feet of water, could enter the harbour safely. There were no wharves for passengers or goods. The Karachi Port Trust which replaced the previous Harbour Board was constituted by an Act of Bombay Legislature in 1886 and it constructed 13 berths for ocean-going ships by 1910. Thereafter it added Keamari Groyne, East Pier, China Creek Bridge, Manora Breakwaters, ship piers, such as, Merewether, West Wharf, Light Houses, Oil Pier, Dry Docks, until by 1917 the Karachi harbour boasted of having 17 berths and 2 moorings for ocean-going vessels drawing up to 27 feet at the lowest tide.

During World War II, the port of Karachi assumed strategic importance and in common with other ports in India and more particularly those on the west coast was called upon to handle the enormously increased volume of imports because of war. To cope with this sudden increase in traffic, additional cranes, lighters, tugs, etc. were acquired and ship repairing facilities at the port extended. As the premier sea-port of Pakistan, it continued to receive high priority for further improvements in its berthings, navigational and equipment facilities. It has recently added a dry dock and a shipyard to enhance its value as a first class port. Besides being a port of call for both ocean-going and coastal vessels, it is also the home port of the bulk of Pakistan merchant fleet and Pakistan Navy.

There are a number of projects for expansion of Karachi Port which comprise six schemes for port modernisation, rehabilitation and expansion.

4.4 KARACHI AIRPORT

Karachi Airport is the gateway to the east. It was built in 1924 when aviation was in its infancy. In 1928, it became the port of entry into India for the Imperial Airways (now B.O.A.C.). During World War II, it was taken over by USARF who handed it over to Civil Aviation in 1945 after the War. At the time of Independence this was the only airport in good shape and it met the national and international requirements at that time. During the last 26 years it has grown to be one of the best in

Asia in air traffic control and communication facilities. It has fully equipped Flight Information Centre, Area Control Centre, Radar Approach Control and Air Traffic Control Tower providing for the operation of aircraft in the air, efficient conduct of flights and maintaining an orderly crew of air traffic. Karachi Airport also has a big fire fighting fleet manned by trained personnel with ambulances and fire jeeps to meet any emergency. The Pakistan International Airlines (PIA) Head Office and engineering base is situated at the airport terminal. Besides operating Boeing and Fokker aircraft for home and international routes, the PIA is maintaining an Airlines Ground Training School which provides training in all the major fields of aviation. The PIA has undertaken a major renovation project at Karachi Airport to meet its daily expanding requirements of the supersonic jet era.

4.5 KAHKASHAN (CLIFTON)

Clifton is situated at a distance of about three miles from the centre of the city and is a prized evening resort. It has beautiful parks, a *baradari*, tower and a car parking place. This is known as Jehangir Kothari Parade. A beautiful promenade built of sand-stone, known as Lloyd's Pier, leads all the way from the Clifton Bluff to the beach nearly a quarter mile away by a series of stairs with level walks in between. It commands a breath-taking panoramic view of the Arabian Sea and the sprawling city and harbour of Karachi. The beach can also be approached by a road winding round the high-ground. Both Cliftons, old and new, attract a large number of visitors every evening and afford a great relief from the hustle and bustle of the city life. Vendors make good business in the evening. Sea shells, beads and cowries are a source of great attraction, specially for ladies.

4.6 HAWKS BAY

Hawksbay, situated a few miles from Mauripur, is linked with the city both by road and by sea. It is a lovely holiday resort with a row of beach huts comfortably equipped for overnight stay. The crescent shaped beach about two miles long offers good sea-bathing facilities to lovers of red sand, bright sun and salt water. It attracts a large

number of visitors on week-ends and other holidays. Foreigners love the spot and often go there for swimming.

4.7 MANORA

At a little distance from Karachi harbour at Keamari lies the island of Manora with its imposing lighthouse welcoming the incoming ships from the high seas. It is said that the ancient Arab traders coming into the port of Karachi had named this tiny island as "Al-Munawira"—the lighted one, on account of an old lighthouse. With the passage of time this island came to be known as Manora.

It is a popular tourist resort for the up-country visitors. It has a long beach but not very good for sea-bathing because of the high waves and deep sea front. The attraction of Manora, however, lies mainly in the sea view that it offers to the visitors.

When Karachi originally developed, a fort was built by the Talpur family at Manora to guard the harbour from attack from the sea side, but the fort has now vanished. There is also a temple on the island which is often referred to as the old temple of Debal which was attacked and conquered by Mohammad-Bin-Qasim.

Pakistan Navy has built several bridges connecting Manora with Mauripur but this long land route is, however, not open to general public. The only transport between the city and the island is a large number of launches and sail-boats.

Manora Island houses a workshop of the Karachi Port Trust, a lighthouse and a navel training establishment.

4.8 SANDSPIT

Sandspit is a gently sloping sandy beach nearer to Karachi than Hawksbay and can be reached easily by road and sea. Well furnished beach huts have been constructed there for the comfort of picknickers who want to stay for the night. Local as well as foreign visitors



A view of Clifton, Karachi

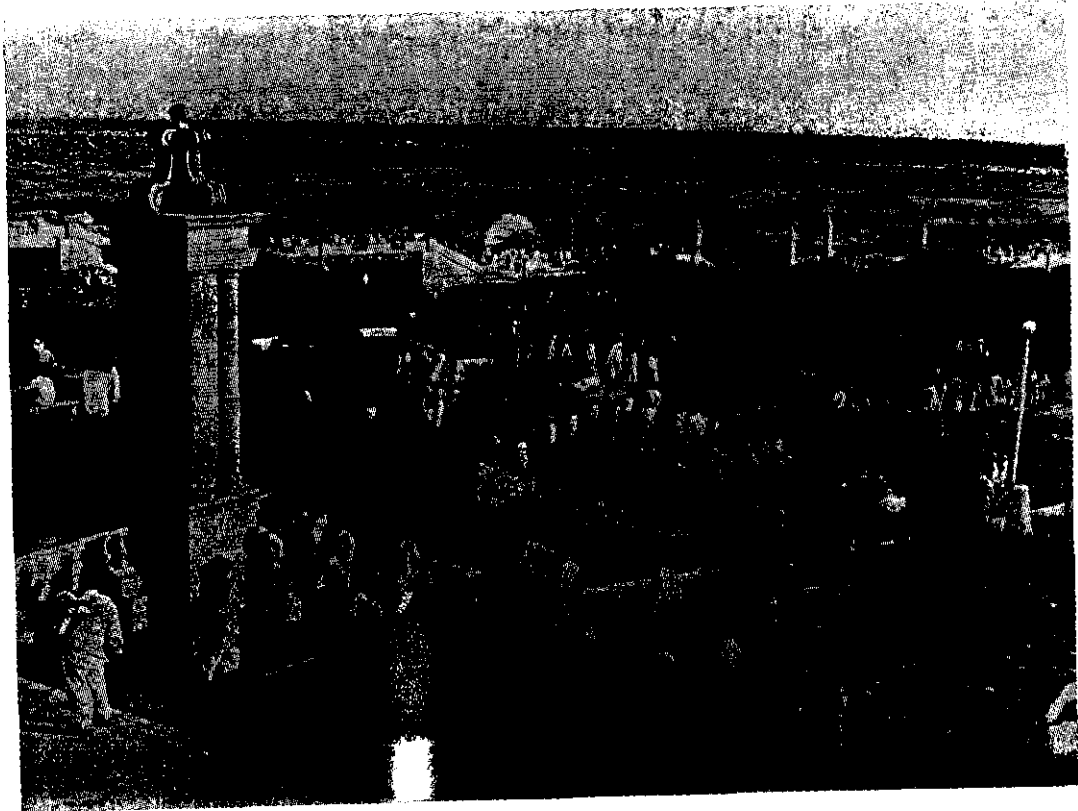

Clifton Park, Karachi

manifest an immense love for Sandspit and consequently weak-ends and other holidays attract a large number of people.

4.9 KORANGI TOWNSHIP

At a distance of about 8 miles from the heart of the city near Korangi Creek is Korangi Township. This colony is one of the remarkable achievements in construction works as it contains about 26,000 quarters which were built during 6 months time. The colony was established in order to remove the curse of slums from the face of this metropolitan city and provide decent shelter to the people of whom mostly were labourers. The houses consist of one or two pucca rooms and contain all the facilities of the modern standards of decency. Two oil refineries and a few industrial concerns are also established at Korangi in the area reserved for industries.

4.10 MANGOPIR

Traces of a small pre-historic settlement were discovered 10 miles north of Karachi on the eastern foot of the hillock on which the tomb of Pir Mango stands. The site is dotted with remains too fragmentary and scanty to enable us to visualise the actual plan of the settlement. All that is left of the site at present has been encroached upon by the inhabitants of the locality, who have built here the Pir's tomb and also have been burying their deads in the adjacent graveyard.

4.11 MALIR TOWNSHIP

It is situated at a distance of about 14 miles from Karachi city. The town has its own Municipal Committee known as "Landhi Korangi Malir Municipal Committee". The chief attraction of Malir is the chain of fruit orchards and vegetable gardens along the Malir river in the midst of which the town lies. It is a variable oasis free from the heat, dust, din and barrenness of Karachi. A large number of sweet water deep wells feed these gardens preserving a cool spot for the weary city dwellers.

2 ORANGI

The barren and rugged region across the ridge to the north of Karachi industrial area is Orangi. Here, a mile to the west of the 7th mile stone on the Karachi-Pir-Mango Road, is a groove of date-palms enclosing a stone lined spring. To the south east of the spring amidst the barren and sandy land, small pieces of chert flakes and bits of pottery, weathered and devoid of any decoration now, have been discovered in abundance which suggests the existence of a pre-historic settlement here. Its true character is difficult to determine at present without excavation.

4.13 LYARI RIVER AREA

Eight miles north-east of Karachi along the Country Club Road and near the present Karachi University Campus, there are traces of microlithic stone implements over a wide barren area of sandy and gravel waste, sparsely covered by cactus and camel thorn bushes and seamed by deeply cut dry stream beds which lead to the Lyari River. Along these stream beds micro-blade-scrapers and chipped cores were found in patches of few yards which indicate the existence of small pre-historic settlements here, which appears to be very much disturbed now by explorers and the builders of the University. The exploration has yielded only a very small number of microliths and one stone axe only, but no pottery.

4.14 NEL BAZAR SITE

About 20 miles north-east of Karachi and a mile and half to the south-west of Damloti Water Works are the remains of a Harappan settlement amidst the Nel Bazar desert scrub and wastes, roughly in an area of 40,000 square yards. The surface of the site is strewn with undressed stones, which originally formed part of the structures which are still well preserved at places. An examination of the surface finds on the spot was sufficient to establish the chalcolithic character of the site.

The finds collected from the surface of the site include stone implements of usual Harappan type terracotta bangles, plain and painted potsherds, fragments of a storage jar and perforated vessels. Other objects worth

mentioning are shell bangles, a tabular shell bead, a barrel shaped bead of semi-precious stone and a toy cart frame fragment of a terracotta cake, a stone ball and fragments of copper tools, which in character and shape are identical with those found in Harappa and Mohenjodaro.

4.15 HILL PARK (KOH SAR)

This recently developed park has a garden and a lake on the top of a hill covering an area of 60 acres. It is in the centre of the New Housing Society and it offers panoramic view of the sprawling city. The park has a beautiful restaurant and large space for car parking. This is a popular spot of Karachi. Thousands of people come here to spend their evenings.

4.16 SHAHEED AZIZ BHATTI PARK

It is located on the University Road and it has the city's largest artificial lake. This park has also recently been laid.

4.17 MUNICIPAL GARDEN AND ZOO

The Karachi Municipal Corporation maintains a zoo known as Municipal Garden. It houses a large number of birds and animals and attracts a large crowd specially on Sundays. On Fridays the park is open exclusively for ladies. Inside the garden, there is another park known as Mughal Garden. Horticulture and flower shows are usually held here.

4.18 KARACHI SHIPYARD

The Karachi Shipyard was established in 1957. It is spread over an area of about 70 acres and is located along the east and west Arabian sea routes. It is laid

out on modern lines with the latest machinery and experienced and skilled personnel. At present about 5,000 persons are working and the shipyard is in a position to meet the requirements of shipping and engineering industries.

The principal activities carried out in the shipyard are ship building, ship repair, general engineering and foundry.

4.19 KARACHI STEEL MILLS

Costing Rs. 14,000 million including 7,000 millions of foreign exchange, the foundation stone of the Karachi Steel Mill at Pipri was laid down by the Prime Minister of Pakistan Mr. Zulfikar Ali Bhutto on 30th December, 1973.

The mills comprise an area of 18,428 acres, out of which 10,203 acres are reserved for the plant and 8,626 acres for township to accommodate about 10,000 employees of the mills.

Work regarding land acquisition, construction of power main supply, general store and supply basis, pile testing and shuttering shop have been completed.

The highest priority is being attached to the training of technicians for the mills. A long term programme has been concluded with USSR to train 1,238 trainees in the USSR over a period of 5 years ending 1978-79. Arrangements with other friendly countries *viz.*, Iran, Egypt, Australia and Newzeland for training of Pakistani persons have also been made. The estimated maximum production capacity of the plant when completed will be 1,365,000 tons of steel.

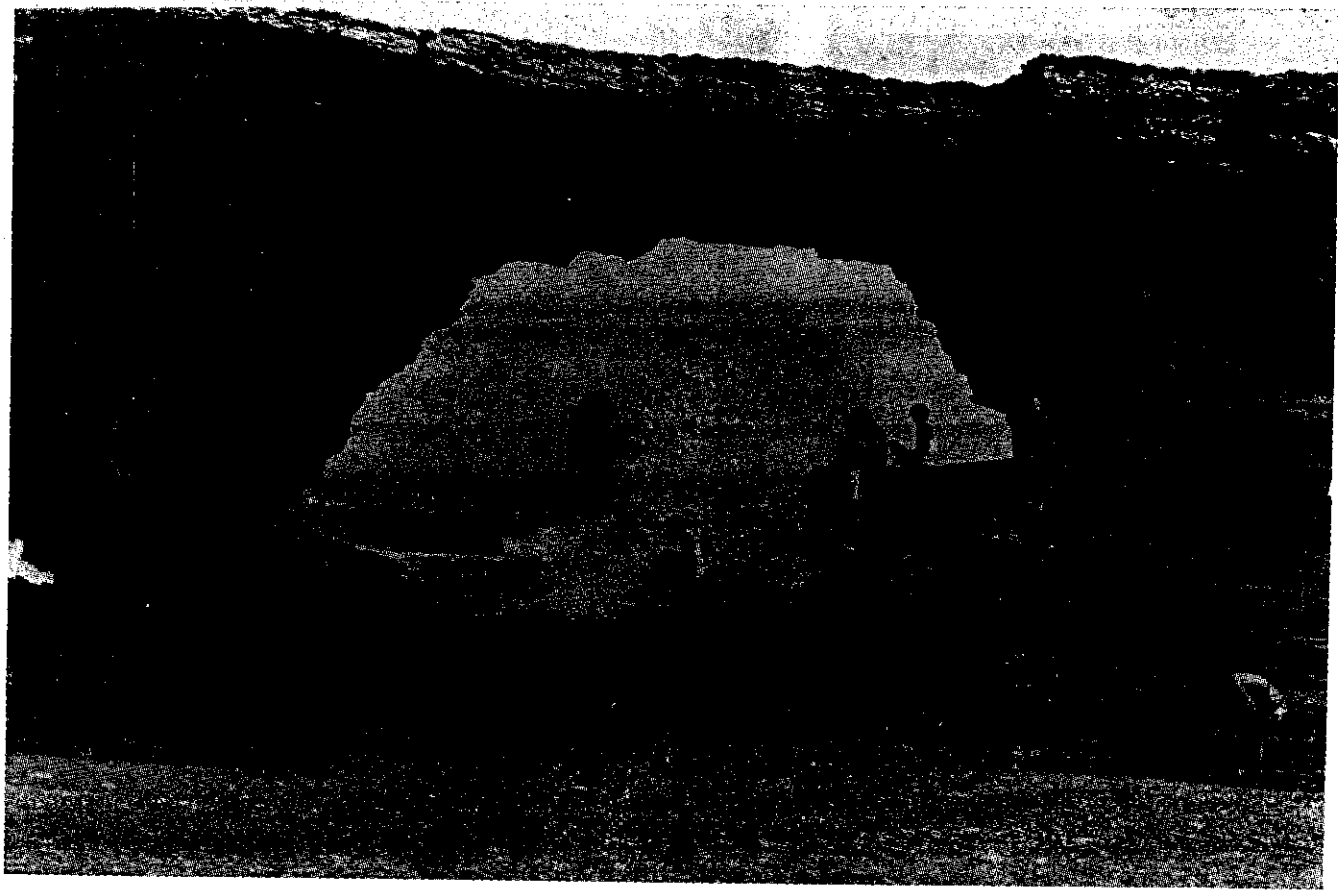

Paradise Park, Karachi

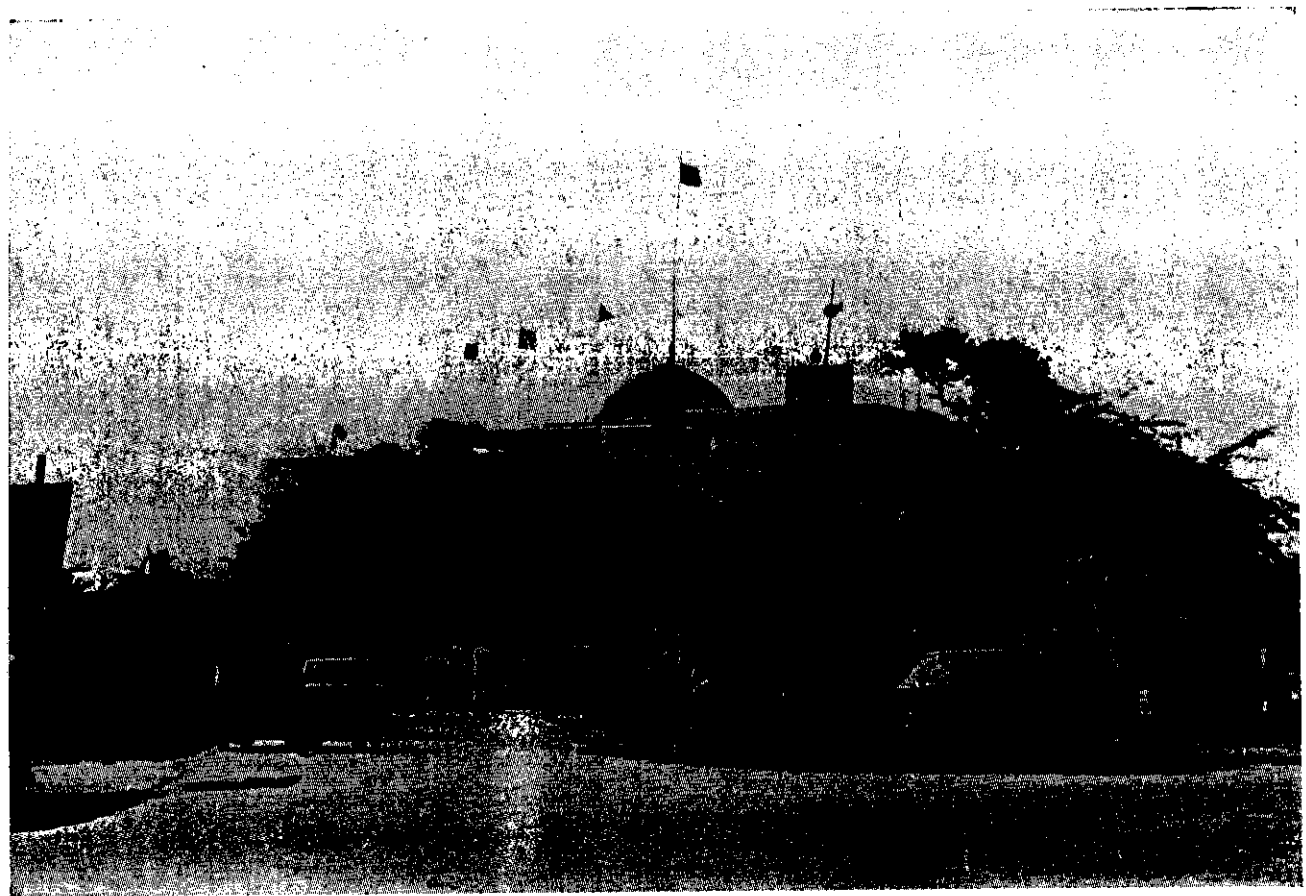

Mazaar of Mangho Pir, Karachi

SECTION 5—POPULATION

5.1 GROWTH AND DISTRIBUTION

The total population of Karachi District was 3,606,746 according to the 1972-Census, whereas it was 2,044,044 in the 1961-Census. The percentage increase

during the intervening period of 11 years and 8 months between the two censuses was 76.5% with an annual growth rate of 5.0%. The following statement also shows at a glance the variation in population before 1961 starting from 1901 :

Description	1901	1911	1921	1931	1941	1951	1961	1972
Population	136,297	186,771	244,162	300,779	435,887	1,137,667	2,044,044	3,606,746
Increase/decrease over last census ..	—	50,474	57,391	56,617	135,108	701,780	906,377	1,562,702
Percentage increase/decrease ..	—	37.0	30.7	23.2	44.9	161.0	79.7	76.5

The total area of the district is 1,362 square miles which gives a population density of 2,648 persons per square mile.

The urban population of the district was 3,515,402 (i.e. 97.5%) and the rural population was 91,344 (i.e. 2.5%). The percentage increase in urban and rural areas during the last two censuses was 83.8% and 30.5% respectively against the total-increase of 76.5%.

5.2 COMPOSITION

The male and female population was 1,993,806 and 1,612,940 respectively, giving a sex ratio of 1,236 against 1,317 in the 1961-Census.

The infant (less than one year) population was 73,023 (i.e. 2.0%), 28.6% were less than 10 years and the adult (18 years and above) population was 52.9%.

The population of 10 years and above was 2,576,443 out of whom 1,111,811 (i.e. 43.2%) were never-married, 1,320,309 (i.e. 51.2%) were married 140,174 (i.e. 5.4%) were widowed and 4,149 (i.e. 2%) were divorced.

Out of the total population of 3,606,746 the Muslim population was 3,491,999 (i.e. 96.8%), Christians came after Muslims whose population was 73,372 (i.e. 2.0%).

The literacy ratio of the district was 51.2% for both sexes and 55.8% and 45.0% for males and females respectively. In urban areas the literacy ratio was 51.7% for both sexes and 56.4% and 45.7% for males and females respectively. In rural areas the literacy ratio was 28.1% for both sexes and 35.0% and 19.3% for males and females respectively.

DISTRICT CENSUS REPORT

KARACHI

PART II

GENERAL DESCRIPTION OF THE DISTRICT

NOTE:—These Tables exclude foreigners.

ABBREVIATIONS

BK	-	Bank
CL	-	College
DB	-	Dak/Inspection Bungalow
DS	-	Dispensary
EL	-	Electricity
HO	-	Hospital
HM	-	Historical Monument
HS	-	High School
MC	-	Municipal Committee
MR	-	Madrasa
MS	-	Middle School
PC	-	Patwar Circle
PO	-	Post Office
PR	-	Primary School
PS	-	Police Station
QH	-	Qanungo Halqa
RS	-	Railway Station
STC	-	Supervisory Tapedar Circle
TC	-	{ Tapedar Circle (Table 12)
		{ Town Committee (Table 11)
TO	-	Telegraph Office
UC	-	{ Union Committee (Urban Areas)
		{ Union Council (Rural Areas)

TABLE-1 POPULATION BY SEX, GROWTH RATE AND DENSITY BY TEHSIL/TALUKA - 1961 AND 1972

KARACHI DISTRICT

DISTRICT AND TEHSIL/TALUKA	LAND AREA IN SQ. MILES	POPULATION - 1972			POP. DENSITY PER SQ. MILE	MALES PER 1000 FEMALES	POPULATION 1961	PERCENTAGE INCREASE/DECREASE 1961-72	ANNUAL GROWTH RATE (PERCENTAGE)
		BOTH SEXES	MALE	FEMALE					
(1)	(2)	(3)	(4)	(5)	(6)	(7)	(8)	(9)	(10)
KARACHI DISTRICT	1,362	3,606,746	1,993,806	1,612,940	2,648	1,236	2,044,044	76.5	5.0
KARACHI TALUKA *	1,362	3,606,746	1,993,806	1,612,940	2,648	1,236	2,044,044	76.5	5.0

TABLE-2 POPULATION BY SEX AND VARIATION SINCE 1951 AND 1961 BY URBAN LOCALITY- 1972

KARACHI DISTRICT

URBAN LOCALITY	POPULATION - 1972			MALES PER 1000 FEMALES	PREVIOUS POPULATION		VARIATION (PERCENTAGE)	
	BOTH SEXES	MALE	FEMALE		1951	1961	1951-61	1961-72
(1)	(2)	(3)	(4)	(5)	(6)	(7)	(8)	(9)
KARACHI H.C.								
U.C.NO.001(S.I.T.E.)	27,759	17,945	9,814	1,028				
U.C.NO.002(SHER SHAH)	38,148	24,929	13,219	1,885				
U.C.NO.003(HASAN OLIA)	21,224	12,660	8,564	1,478				
U.C.NO.004(MASIF ABAD)	17,354	9,782	7,572	1,291				
U.C.NO.005(WILLAYAT ABAO)	28,797	16,708	12,089	1,382				
U.C.NO.006(GOLIMAR)	21,111	12,246	8,865	1,381				
U.C.NO.007(PIR ABAD)	27,038	14,349	12,689	1,130				
U.C.NO.008(IUSMANIA)	25,010	13,167	11,843	1,111				
U.C.NO.009(NAZIMABAD-1)	18,220	10,186	8,034	1,267				
U.C.NO.010(NAZIMABAD-2)	21,364	11,474	9,890	1,160				
U.C.NO.011(NAZIMABAD-3)	37,212	19,845	17,367	1,142				
U.C.NO.012(NAZIMABAD-4)	28,415	16,329	12,086	1,351				
U.C.NO.013(NAZIMABAD-5)	16,316	10,253	6,063	1,691				
U.C.NO.014(NAZIMABAD-6)	48,883	26,643	22,240	1,197				
U.C.NO.015(NAZIMABAD-7)	99,043	54,895	44,148	1,243				
U.C.NO.016(FIRDOUS COLONY)	28,991	16,416	12,575	1,305				
U.C.NO.017(LIAQUATABAD-1)	21,287	11,561	9,726	1,188				
U.C.NO.018(LIAQUATABAD-2)	30,279	16,126	14,153	1,139				
U.C.NO.019(LIAQUATABAD-3)	22,916	12,166	10,750	1,131				
U.C.NO.020(LIAQUATABAD-4)	23,386	12,402	10,984	1,129				
U.C.NO.021(LIAQUATABAD-5)	28,322	15,238	13,084	1,164				
U.C.NO.022(LIAQUATABAD-6)	26,064	13,978	12,086	1,156				
U.C.NO.023(QASSIMABAD)	28,501	15,449	13,052	1,183				
U.C.NO.024(FEDERAL AREA)	202,884	109,043	93,841	1,161				
U.C.NO.025(AGRA TAJ COL. & KALRI)	31,532	16,958	14,574	1,163				
U.C.NO.026(DARYABAD)	29,227	15,760	13,467	1,170				
U.C.NO.027(KHADDA & MEMON SOCIETY)	21,376	11,456	9,920	1,154				
U.C.NO.028(BABA-BHIT ISLAND)	20,241	10,495	9,746	1,076				
U.C.NO.029(INAWABAD)	25,328	13,091	12,237	1,069				
U.C.NO.030(MIRAN PIR)	15,737	8,377	7,360	1,138				
U.C.NO.031(BAGHADADI)	17,317	9,677	7,640	1,266				
U.C.NO.032(SHAH BEG LANE-1)	17,728	9,824	7,904	1,242				
U.C.NO.033(SHAH BEG LANE-2)	24,910	13,167	11,743	1,121				
U.C.NO.034(BIHAR COLONY)	32,455	18,427	14,028	1,313				
U.C.NO.035(MIRAN NAKA)	19,673	11,134	8,539	1,303				
U.C.NO.036(GUL MOHD LANE & CHAKIWARA)	19,629	10,364	9,265	1,118				
U.C.NO.037(KAMBAR WARA)	22,219	11,736	10,483	1,119				
U.C.NO.038(REXER)	15,795	8,616	7,179	1,200				
U.C.NO.039(SINGHOOLANE)	24,654	13,484	11,170	1,207				
U.C.NO.040(KALA KOT)	22,022	11,705	10,317	1,134				
U.C.NO.041(MEWA SHAH)	16,237	9,154	7,083	1,292				
U.C.NO.042(JINNAHABAD)	23,010	13,096	9,914	1,320				
U.C.NO.043(IUSMANABAD)	18,798	10,111	8,687	1,163				
U.C.NO.044(BHIMPURA)	15,694	8,417	7,277	1,156				
U.C.NO.045(IGHANCHI PARA)	16,928	9,006	7,922	1,136				
U.C.NO.046(DHARANSI WARA)	18,636	10,205	8,431	1,210				

TABLE-2 POPULATION BY SEX AND VARIATION SINCE 1951 AND 1961 BY URBAN LOCALITY- 1972

KARACHI DISTRICT

URBAN LOCALITY	POPULATION - 1972			MALES PER 1000 FEMALES	PREVIOUS POPULATION		VARIATION (PERCENTAGE)	
	BOTH SEXES	MALE	FEMALE		1951	1961	1951-61	1961-72
(1)	(2)	(3)	(4)	(5)	(6)	(7)	(8)	(9)
U.C.NO.047(GARDEN WEST-1)	13,096	7,219	5,877	1,228				
U.C.NO.048(GARDEN WEST-2)	17,501	9,493	8,008	1,185				
U.C.NO.049(NANAK WARA)	9,328	4,920	4,408	1,116				
U.C.NO.050(THATTAI COMPOUND)	9,916	5,212	4,704	1,107				
U.C.NO.051(RANCHORE LINE-1)	13,308	7,087	6,221	1,139				
U.C.NO.052(RANCHORE LINE-2)	19,301	10,187	9,114	1,117				
U.C.NO.053(RANCHORE LINE-3)	14,104	7,314	6,790	1,077				
U.C.NO.054(RANCHORE LINE-4)	13,886	7,556	6,330	1,193				
U.C.NO.055(RANCHORE LINE-5)	10,178	5,345	4,833	1,105				
U.C.NO.056(RAMSAWAMI)	18,873	9,776	9,097	1,074				
U.C.NO.057(MASHIM KHAN)	23,468	13,188	10,280	1,282				
U.C.NO.058(GARDEN FAST)	26,341	14,632	11,709	1,249				
U.C.NO.059(SOLDIER BAZAR)	18,583	10,102	8,481	1,191				
U.C.NO.060(MARTIN QTRS)	11,787	6,472	5,315	1,217				
U.C.NO.061(NEW TOWN)	17,483	9,364	8,119	1,153				
U.C.NO.062(FATIMA JINNAH)	9,401	5,061	4,340	1,166				
U.C.NO.063IP.1.B. COLONY)	27,072	14,365	12,707	1,130				
U.C.NO.064(LIAQUAT BASTI)	26,166	15,419	10,747	1,434				
U.C.NO.065(HOUSING SOCIETY-1)	8,959	4,888	4,071	1,200				
U.C.NO.066(HOUSING SOCIETY-2)	42,497	23,524	18,973	1,239				
U.C.NO.067(P.E.C.H. SDCIETY)	29,738	16,110	13,628	1,182				
U.C.NO.068(S.M.C.H. SOCIETY)	35,309	20,148	15,161	1,328				
U.C.NO.069(MUSLIMABAO)	5,432	2,990	2,442	1,224				
U.C.NO.070(KHUDADAD COLONY)	31,759	17,367	14,392	1,206				
U.C.NO.071(JACOB LINES)	37,951	21,308	16,643	1,280				
U.C.NO.072(PREEOY)	10,324	5,869	4,455	1,317				
U.C.NO.073(SAODAR)	11,468	6,155	5,313	1,158				
U.C.NO.074(RATAN TALAW)	14,054	7,633	6,421	1,188				
U.C.NO.075(ARTILLERY MAIDAN-1)	6,878	3,862	3,016	1,280				
U.C.NO.076(ARTILLERY MAIDAN-2)	15,603	8,346	7,257	1,150				
U.C.NO.077(ARAM BAGH)	8,169	4,443	3,726	1,192				
U.C.NO.078(GARI KHATA)	9,917	5,224	4,693	1,113				
U.C.NO.079(HAQQANI CHAWK)	9,943	5,385	4,558	1,181				
U.C.NO.080(NEW CHALLI)	9,540	5,635	3,905	1,443				
U.C.NO.081(CITY RLY STATION)	8,337	4,855	3,482	1,394				
U.C.NO.082(KEAMARI)	20,929	12,966	7,963	1,628				
U.C.NO.083(QUEENS ROAD)	21,813	14,811	7,002	2,115				
U.C.NO.084(8HUTTA VILLAGE)	26,582	15,396	11,186	1,376				
U.C.NO.085(FRERE & CLIFTON)	14,506	8,320	6,186	1,344				
U.C.NO.086(CIVIL LINES)	14,392	8,640	5,752	1,502				
U.C.NO.087(LOCOSHED)	15,217	9,314	5,903	1,577				
U.C.NO.088(CHANESAR)	61,101	33,807	27,294	1,238				
U.C.NO.089(NAPIER QTRS)	13,488	7,004	6,484	1,080				
U.C.NO.090(JAMSHED QTRS)	15,248	8,380	6,868	1,220				
U.C.NO.091(MARKET QTRS)	8,959	4,650	4,309	1,079				
U.C.NO.092(OLD TDWN)	12,574	6,337	6,237	1,016				
U.C.NO.093(KHARADAR)	16,918	8,867	8,051	1,101				

TABLE-2 POPULATION BY SEX AND VARIATION SINCE 1951 AND 1961 BY URBAN LOCALITY- 1972

KARACHI DISTRICT

URBAN LOCALITY	POPULATION - 1972				PREVIOUS POPULATION		VARIATION (PERCENTAGE)	
	BOTH SEXES	MALE	FEMALE	MALES PER 1000 FEMALES	1951	1961	1951-61	1961-72
	(1)	(2)	(3)	(4)	(5)	(6)	(7)	(8)
U.C.NO.001(LANDHI)	36,603	27,120	9,483	2,859				
U.C.NO.002(LANDHI)	36,637	22,585	14,052	1,607				
U.C.NO.003(LANDHI)	20,243	10,704	9,539	1,122				
U.C.NO.004(LANDHI)	29,290	15,447	13,843	1,115				
U.C.NO.005(LANDHI)	25,099	13,392	11,707	1,143				
U.C.NO.006(LANDHI)	41,337	22,452	18,885	1,188				
U.C.NO.007(LANDHI)	24,206	12,746	11,460	1,112				
U.C. LANOHI	32,911	20,017	12,894	1,552				
U.C.NO.008(KORANGI)	23,934	12,593	11,341	1,210				
U.C.NO.009(KORANGI)	19,403	10,339	9,064	1,140				
U.C.NO.010(KORANGI)	23,830	13,222	10,608	1,246				
U.C.NO.011(KORANGI)	22,962	12,183	10,779	1,130				
U.C.NO.012(KORANGI)	20,320	10,997	9,323	1,179				
U.C.NO.013(KORANGI)	8,354	4,408	3,946	1,117				
U.C.NO.014(KORANGI)	19,622	10,674	8,948	1,192				
U.C. MALIR CITY	28,689	15,772	12,917	1,221				
U.C.NO.001 MALIR COLONY	32,294	17,206	15,088	1,140				
U.C.NO.002 MALIR COLONY	22,753	12,013	10,740	1,118				
U.C. SAUDABAD	21,411	11,232	10,179	1,103				
U.C.NO.001 MALIR EXTENTION	31,311	16,494	14,817	1,113				
U.C.NO.002 MALIR EXTENTION	23,828	12,533	11,295	1,109				
QAYUMABAD & MALIR RIVER BED	6,199	3,470	2,729	1,271				
LANDHI KORANGI M.C.	551,236	307,599	243,637	1,262				
BALDIA COLONY	79,529	44,376	35,153	1,262				
BALDIA COLONY	79,529	44,376	35,153	1,262				
NEW KARACHI NO. 001 TC	85,398	45,304	40,094	1,129				
NEW KARACHI NO. 001 TC	85,398	45,304	40,094	1,129				
NEW KARACHI NO. 002 TC	67,682	35,707	31,975	1,116				
NEW KARACHI NO. 002 TC	67,682	35,707	31,975	1,116				
QASBA COLONY	11,340	6,386	4,954	1,289				
QASBA COLONY	11,340	6,386	4,954	1,289				
ORANGI	109,979	60,820	49,159	1,237				
ORANGI	109,979	60,820	49,159	1,237				
OKEWARI	15,533	8,849	6,684	1,323				

TABLE-2 POPULATION BY SEX AND VARIATION SINCE 1951 AND 1961 BY URBAN LOCALITY- 1972
KARACHI DISTRICT

URBAN LOCALITY	POPULATION - 1972				PREVIOUS POPULATION		VARIATION (PERCENTAGE)	
	BOYH SEXES	MALE	FEMALE	MALES PER 1000 FEMALES	1951	1961	1951-61	1961-72
(1)	(2)	(3)	(4)	(5)	(6)	(7)	(8)	(9)
OKENARI	15,533	8,849	6,684	1,323				
GUJHRD	16,137	8,951	7,186	1,245				
GUJHRD	16,137	8,951	7,186	1,245				
SAFOORAN	597	375	222	1,689				
SAFOORAN	597	375	222	1,689				
SONGAL	866	584	282	2,070				
SONGAL	866	584	282	2,070				
DOOZAN	1,346	776	570	1,361				
DOOZAN	1,346	776	570	1,361				
THOMING	228	113	115	982				
THOMING	228	113	115	982				
BHITIMARI	1,069	589	480	1,227				
BHITIMARI	1,069	589	480	1,227				
TOTAL	3,515,402	1,943,913	1,571,489	1,236	1,068,459	1,912,598	79.00	83.80

TABLE-3 POPULATION (URBAN/RURAL) BY SEX, BY TEHSIL/TALUKA 1961 AND 1972

KARACHI DISTRICT

DISTRICT AND TEHSIL/TALUKA BY URBAN/RURAL	1972			1961	VARIATION 1961-72 (%)	PERCENTAGE	
	BOTH SEXES	MALE	FEMALE	BOTH SEXES		1961	1972
	(2)	(3)	(4)	(5)		(6)	(8)
KARACHI DISTRICT	3,606,746	1,993,806	1,612,940	2,044,044	76.5	100.0	100.0
URBAN	3,515,402	1,943,913	1,571,489	1,912,598	83.8	93.6	97.5
RURAL	91,344	49,893	41,451	131,446	-30.5	6.4	2.5
KARACHI TALUKA*	3,606,746	1,993,806	1,612,940	2,044,044	76.5	100.0	100.0
URBAN	3,515,402	1,943,913	1,571,489	1,912,598	83.8	93.6	97.5
RURAL	91,344	49,893	41,451	131,446	-30.5	6.4	2.5

TABLE-4 POPULATION BY SEX, AGE AND URBAN/RURAL AREAS - 1972

KARACHI DISTRICT

AGE	TOTAL			URBAN			RURAL		
	BOTH SEXES	MALE	FEMALE	BOTH SEXES	MALE	FEMALE	BOTH SEXES	MALE	FEMALE
(1)	(2)	(3)	(4)	(5)	(6)	(7)	(8)	(9)	(10)
TOTAL ALL AGES	3,606,746	1,993,806	1,612,940	3,515,402	1,943,913	1,571,489	91,344	49,893	41,451
BELOW 1 YEAR	73,023	37,387	35,636	71,091	36,337	34,754	1,932	1,050	882
BELOW 1 MONTH	2,421	1,275	1,146	2,335	1,229	1,106	86	46	40
1 MONTH	8,094	4,204	3,890	7,897	4,096	3,801	197	108	89
2 MONTHS	8,800	4,551	4,249	8,588	4,423	4,165	212	128	84
3 MONTHS	7,863	3,948	3,915	7,629	3,823	3,806	234	125	109
4 MONTHS	6,288	3,264	3,024	6,121	3,172	2,949	167	92	75
5 MONTHS	4,118	2,137	1,981	4,000	2,073	1,927	118	64	54
6 MONTHS	14,024	7,119	6,905	13,639	6,912	6,727	385	207	178
7 MONTHS	3,482	1,762	1,720	3,415	1,725	1,690	67	37	30
8 MONTHS	7,115	3,606	3,509	6,923	3,513	3,410	192	93	99
9 MONTHS	4,963	2,534	2,429	4,849	2,478	2,371	114	56	58
10 MONTHS	4,390	2,241	2,149	4,275	2,170	2,105	115	71	44
11 MONTHS	1,465	746	719	1,420	723	697	45	23	22
1-4 YEARS	431,422	218,743	212,679	418,834	212,496	206,338	12,588	6,247	6,341
1 YEAR	72,136	36,546	35,590	69,834	35,403	34,431	2,302	1,143	1,159
2 YEARS	118,712	60,326	59,386	115,320	58,666	56,654	3,392	1,600	1,732
3 YEARS	124,422	62,295	62,127	120,980	60,532	60,448	3,442	1,763	1,679
4 YEARS	116,152	59,576	56,576	112,700	57,895	54,805	3,452	1,681	1,771
5-9 YEARS	525,858	272,109	253,749	511,098	264,258	246,840	14,760	7,851	6,909
5 YEARS	112,073	57,961	54,112	108,840	56,289	52,951	3,233	1,672	1,561
6 YEARS	118,103	60,860	57,243	114,503	59,019	55,484	3,600	1,841	1,759
7 YEARS	95,088	48,406	46,682	92,834	47,198	45,636	2,254	1,208	1,046
8 YEARS	128,801	67,882	60,919	124,614	65,591	59,023	4,187	2,291	1,896
9 YEARS	71,793	37,000	34,793	70,307	36,161	34,146	1,486	839	647
10 YEARS & ABOVE	2,576,443	1,465,567	1,110,876	2,514,379	1,430,822	1,083,557	62,064	34,745	27,319
10-14 YEARS	460,251	244,502	215,749	449,244	238,149	211,095	11,007	6,353	4,654
10 YEARS	131,956	71,508	60,448	127,885	69,148	58,737	4,071	2,360	1,711
11 YEARS	63,334	32,719	30,615	62,375	32,181	30,194	959	538	421
12 YEARS	120,844	67,635	53,209	117,703	65,774	51,929	3,141	1,861	1,280
13 YEARS	63,377	31,919	31,458	62,152	31,229	30,923	1,225	690	535
14 YEARS	80,740	40,721	40,019	79,129	39,817	39,312	1,611	904	707

TABLE-4 POPULATION BY SEX, AGE AND URBAN/RURAL AREAS - 1972

KARACHI DISTRICT

AGE	TOTAL			URBAN			RURAL		
	BOTH SEXES	MALE	FEMALE	BOTH SEXES	MALE	FEMALE	BOTH SEXES	MALE	FEMALE
	(1)	(2)	(3)	(4)	(5)	(6)	(7)	(8)	(9)
15-19 YEARS	361,210	193,073	168,137	354,125	189,099	165,026	7,085	3,974	3,111
15 YEARS	77,815	41,019	36,796	76,016	39,978	36,038	1,799	1,041	758
16 YEARS	82,128	42,293	39,835	80,396	41,349	39,047	1,732	944	788
17 YEARS	49,038	25,902	23,136	48,371	25,534	22,837	667	368	299
18 YEARS	110,141	59,982	50,159	107,827	58,653	49,174	2,314	1,329	985
19 YEARS	42,088	23,877	18,211	41,515	23,585	17,930	573	292	281
20-24 YEARS	342,489	191,330	151,159	335,278	187,486	147,792	7,211	3,844	3,367
20 YEARS	140,077	70,462	69,615	136,958	68,862	68,096	3,119	1,600	1,519
21 YEARS	31,905	19,367	12,538	31,206	18,997	12,209	699	370	329
22 YEARS	91,022	53,016	38,006	89,212	51,989	37,223	1,810	1,027	783
23 YEARS	35,477	21,816	13,661	34,750	21,414	13,336	727	402	325
24 YEARS	44,008	26,669	17,339	43,152	26,224	16,928	856	445	411
25-29 YEARS	316,100	181,501	134,599	308,993	177,525	131,468	7,107	3,976	3,131
25 YEARS	168,691	90,522	78,169	164,941	88,348	76,593	3,750	2,174	1,576
26 YEARS	45,238	28,603	16,635	44,432	28,130	16,302	806	473	333
27 YEARS	28,661	18,033	10,628	28,165	17,740	10,425	496	293	203
28 YEARS	61,774	36,665	25,109	59,964	35,747	24,217	1,810	918	892
29 YEARS	11,736	7,678	4,058	11,491	7,560	3,931	245	118	127
30-34 YEARS	254,875	146,649	108,226	248,513	143,232	105,281	6,362	3,417	2,945
30 YEARS	188,432	104,558	83,874	183,905	102,115	81,790	4,527	2,443	2,084
31 YEARS	6,537	4,436	2,101	6,357	4,340	2,017	180	96	84
32 YEARS	40,162	25,323	14,839	39,109	24,759	14,350	1,053	564	489
33 YEARS	10,097	6,372	3,725	9,817	6,226	3,591	280	146	134
34 YEARS	9,647	5,960	3,687	9,325	5,792	3,533	322	168	154
35-39 YEARS	211,545	125,029	86,516	206,178	121,901	84,277	5,367	3,128	2,239
35 YEARS	158,334	92,633	65,701	154,863	90,549	64,314	3,471	2,084	1,387
36 YEARS	16,240	10,102	6,138	15,698	9,780	5,918	542	322	220
37 YEARS	8,338	5,223	3,115	8,080	5,082	2,998	258	141	117
38 YEARS	23,564	13,875	9,689	22,606	13,373	9,233	958	502	456
39 YEARS	5,069	3,196	1,873	4,931	3,117	1,814	138	79	59
40-44 YEARS	184,683	114,517	70,166	180,089	111,961	68,128	4,594	2,556	2,038
40 YEARS	155,366	95,189	60,177	151,667	93,085	58,582	3,699	2,104	1,595
41 YEARS	3,106	2,184	922	3,000	2,130	870	106	54	52
42 YEARS	17,047	11,314	5,733	16,562	11,050	5,512	485	264	221
43 YEARS	4,937	3,183	1,754	4,781	3,113	1,668	156	70	86
44 YEARS	4,227	2,647	1,580	4,079	2,583	1,496	148	64	84

TABLE-4 POPULATION BY SEX, AGE AND URBAN/RURAL AREAS - 1972

KARACHI DISTRICT

AGE	TOTAL			URBAN			RURAL		
	BOTH SEXES	MALE	FEMALE	BOTH SEXES	MALE	FEMALE	BOTH SEXES	MALE	FEMALE
(1)	(2)	(3)	(4)	(5)	(6)	(7)	(8)	(9)	(10)
45-49 YEARS	123,979	79,017	44,962	120,700	77,204	43,496	3,279	1,813	1,466
45 YEARS	99,169	62,477	36,692	96,837	61,123	35,714	2,332	1,354	978
46 YEARS	5,609	3,702	1,907	5,399	3,598	1,801	210	104	106
47 YEARS	4,424	3,010	1,414	4,284	2,943	1,341	140	67	73
48 YEARS	12,176	8,032	4,144	11,661	7,789	3,872	515	243	272
49 YEARS	2,601	1,796	805	2,519	1,751	768	82	45	37
50-54 YEARS	113,011	69,380	43,631	109,981	67,623	42,358	3,030	1,757	1,273
50 YEARS	98,952	59,605	39,347	96,354	58,075	38,279	2,598	1,530	1,068
51 YEARS	1,869	1,358	511	1,815	1,328	487	54	30	24
52 YEARS	7,302	5,000	2,302	7,064	4,873	2,191	238	127	111
53 YEARS	2,390	1,735	655	2,325	1,708	617	65	27	38
54 YEARS	2,498	1,682	816	2,423	1,639	784	75	43	32
55-59 YEARS	51,468	31,243	20,225	49,831	30,344	19,487	1,637	899	738
55 YEARS	41,425	24,617	16,808	40,143	23,892	16,251	1,282	725	557
56 YEARS	3,487	2,321	1,166	3,383	2,266	1,117	104	55	49
57 YEARS	1,602	1,109	493	1,554	1,077	477	48	32	16
58 YEARS	4,056	2,598	1,458	3,874	2,519	1,355	182	79	103
59 YEARS	898	598	300	877	590	287	21	8	13
60-64 YEARS	71,365	41,380	29,985	69,101	40,087	29,014	2,264	1,293	971
60 YEARS	65,360	37,321	28,039	63,327	36,136	27,191	2,033	1,185	848
61 YEARS	690	485	205	658	468	190	32	17	15
62 YEARS	3,279	2,181	1,098	3,149	2,117	1,032	130	64	66
63 YEARS	1,068	715	353	1,033	700	333	35	15	20
64 YEARS	968	678	290	934	666	268	34	12	22
65-69 YEARS	26,118	15,342	10,776	25,170	14,802	10,368	948	540	408
65 YEARS	22,330	12,859	9,471	21,547	12,401	9,146	783	458	325
66 YEARS	1,021	700	321	982	681	301	39	19	20
67 YEARS	723	505	218	700	492	208	23	13	10
68 YEARS	1,578	981	597	1,489	935	554	89	46	43
69 YEARS	466	297	169	452	293	159	14	4	10
70-74 YEARS	29,747	17,082	12,665	28,708	16,463	12,245	1,039	619	420
70 YEARS	26,433	14,627	11,806	25,489	14,055	11,434	944	572	372
71 YEARS	435	314	121	420	306	114	19	8	7
72 YEARS	2,150	1,601	549	2,098	1,574	524	52	27	25
73 YEARS	387	284	103	369	278	91	18	6	12
74 YEARS	342	256	86	332	250	82	10	6	4
75 YEARS & ABOVE	29,602	15,522	14,080	28,468	14,946	13,522	1,134	576	558

TABLE-4 POPULATION BY SEX, AGE AND URBAN/RURAL AREAS - 1972

KARACHI TALUKA*

AGE	TOTAL			URBAN			RURAL		
	BOTH SEXES	MALE	FEMALE	BOTH SEXES	MALE	FEMALE	BOTH SEXES	MALE	FEMALE
(1)	(2)	(3)	(4)	(5)	(6)	(7)	(8)	(9)	(10)
TOTAL ALL AGES	3,606,746	1,993,806	1,612,940	3,515,402	1,943,913	1,571,489	91,344	49,893	41,451
BELOW 1 YEAR	73,023	37,387	35,636	71,091	36,337	34,754	1,932	1,050	682
BELOW 1 MONTH	2,421	1,275	1,146	2,335	1,229	1,106	86	46	40
1 MONTH	8,094	4,204	3,890	7,897	4,096	3,801	197	108	89
2 MONTHS	8,800	4,551	4,249	8,588	4,423	4,165	212	128	84
3 MONTHS	7,863	3,948	3,915	7,629	3,823	3,806	234	125	109
4 MONTHS	6,288	3,264	3,024	6,121	3,172	2,949	167	92	75
5 MONTHS	4,118	2,137	1,981	4,000	2,073	1,927	118	64	54
6 MONTHS	14,024	7,119	6,905	13,639	6,912	6,727	385	207	178
7 MONTHS	3,482	1,762	1,720	3,415	1,725	1,690	67	37	30
8 MONTHS	7,115	3,606	3,509	6,923	3,513	3,410	192	93	99
9 MONTHS	4,963	2,534	2,429	4,849	2,478	2,371	114	56	58
10 MONTHS	4,390	2,241	2,149	4,275	2,170	2,105	115	71	44
11 MONTHS	1,465	746	719	1,420	723	697	45	23	22
1-4 YEARS	431,422	218,743	212,679	418,834	212,496	206,338	12,588	6,247	6,341
1 YEAR	72,136	36,546	35,590	69,834	35,403	34,431	2,302	1,143	1,159
2 YEARS	118,712	60,326	58,386	115,320	58,666	56,654	3,392	1,660	1,732
3 YEARS	124,422	62,295	62,127	120,980	60,532	60,448	3,442	1,763	1,679
4 YEARS	116,152	59,576	56,576	112,700	57,895	54,805	3,452	1,681	1,771
5-9 YEARS	525,858	272,109	253,749	511,098	264,258	246,840	14,760	7,851	6,909
5 YEARS	112,073	57,961	54,112	108,840	56,289	52,551	3,233	1,672	1,561
6 YEARS	118,103	60,860	57,243	114,503	59,019	55,484	3,600	1,841	1,759
7 YEARS	95,088	48,406	46,682	92,834	47,198	45,636	2,254	1,208	1,046
8 YEARS	128,801	67,882	60,919	124,614	65,591	59,023	4,187	2,291	1,896
9 YEARS	71,793	37,000	34,793	70,307	36,161	34,146	1,486	839	647
10 YEARS & ABOVE	2,576,443	1,465,567	1,110,876	2,514,379	1,430,822	1,083,557	62,064	34,745	27,319
10-14 YEARS	460,251	244,502	215,749	449,244	238,149	211,095	11,007	6,353	4,654
10 YEARS	131,956	71,508	60,448	127,885	69,148	58,737	4,071	2,360	1,711
11 YEARS	63,334	32,719	30,615	62,375	32,181	30,194	959	538	421
12 YEARS	120,844	67,635	53,209	117,703	65,774	51,929	3,141	1,861	1,280
13 YEARS	63,377	31,919	31,458	62,152	31,229	30,923	1,225	690	535
14 YEARS	80,740	40,721	40,019	79,129	39,817	39,312	1,611	904	707

* Population of Karachi M.C. and Cantonments has been included in Karachi Taluka.

TABLE-4 POPULATION BY SEX, AGE AND URBAN/RURAL AREAS - 1972

KARACHI TALUKA

AGE	TOTAL			URBAN			RURAL		
	BOTH SEXES	MALE	FEMALE	BOTH SEXES	MALE	FEMALE	BOTH SEXES	MALE	FEMALE
(1)	(2)	(3)	(4)	(5)	(6)	(7)	(8)	(9)	(10)
15-19 YEARS	361,210	193,073	168,137	354,125	189,099	165,026	7,085	3,974	3,111
15 YEARS	77,815	41,019	36,796	76,016	39,978	36,038	1,799	1,041	758
16 YEARS	82,128	42,293	39,835	80,396	41,349	39,047	1,732	944	788
17 YEARS	49,038	25,902	23,136	48,371	25,534	22,837	667	368	299
18 YEARS	110,141	59,982	50,159	107,827	58,653	49,174	2,314	1,329	985
19 YEARS	42,088	23,877	18,211	41,515	23,585	17,930	573	292	281
20-24 YEARS	342,489	191,330	151,159	335,278	187,486	147,792	7,211	3,844	3,367
20 YEARS	140,077	70,462	69,615	136,958	68,862	68,096	3,119	1,600	1,519
21 YEARS	31,905	19,367	12,538	31,206	18,997	12,209	699	370	329
22 YEARS	91,022	53,016	38,006	89,212	51,989	37,223	1,810	1,027	783
23 YEARS	35,477	21,814	13,661	34,750	21,414	13,336	727	402	325
24 YEARS	44,008	26,669	17,339	43,152	26,224	16,928	856	445	411
25-29 YEARS	316,100	181,501	134,599	308,993	177,525	131,468	7,107	3,976	3,131
25 YEARS	168,691	90,522	78,169	164,941	88,348	76,593	3,750	2,174	1,576
26 YEARS	45,238	28,603	16,635	44,432	28,130	16,302	806	473	333
27 YEARS	28,661	18,033	10,628	28,165	17,740	10,425	496	293	203
28 YEARS	61,774	36,665	25,109	59,964	35,747	24,217	1,810	918	892
29 YEARS	11,736	7,678	4,058	11,491	7,560	3,931	245	118	127
30-34 YEARS	254,875	146,649	108,224	248,513	143,232	105,281	6,362	3,417	2,945
30 YEARS	188,432	104,558	83,874	183,905	102,115	81,790	4,527	2,443	2,084
31 YEARS	6,537	4,436	2,101	6,357	4,340	2,017	180	96	84
32 YEARS	40,162	25,323	14,839	39,109	24,759	14,350	1,053	564	489
33 YEARS	10,097	6,372	3,725	9,817	6,226	3,591	280	146	134
34 YEARS	9,647	5,960	3,687	9,325	5,792	3,533	322	168	154
35-39 YEARS	211,545	125,029	86,516	206,178	121,901	84,277	5,367	3,128	2,239
35 YEARS	158,334	92,633	65,701	154,863	90,549	64,314	3,471	2,084	1,387
36 YEARS	16,240	10,102	6,138	15,698	9,780	5,918	542	322	220
37 YEARS	8,338	5,223	3,115	8,080	5,082	2,998	258	141	117
38 YEARS	23,564	13,875	9,689	22,606	13,373	9,233	958	502	456
39 YEARS	5,069	3,196	1,873	4,931	3,117	1,814	138	79	59
40-44 YEARS	184,683	114,517	70,166	180,089	111,961	68,128	4,594	2,556	2,038
40 YEARS	155,366	95,189	60,177	151,667	93,085	58,582	3,699	2,104	1,595
41 YEARS	3,106	2,184	922	3,000	2,130	870	106	54	52
42 YEARS	17,047	11,314	5,733	16,562	11,050	5,512	485	264	221
43 YEARS	4,937	3,183	1,754	4,781	3,113	1,668	156	70	86
44 YEARS	4,227	2,647	1,580	4,079	2,583	1,496	148	64	84

TABLE-4 POPULATION BY SEX, AGE AND URBAN/RURAL AREAS - 1972

KARACHI TALUKA

AGE	TOTAL			URBAN			RURAL		
	BOTH SEXES	MALE	FEMALE	BOTH SEXES	MALE	FEMALE	BOTH SEXES	MALE	FEMALE
	(1)	(2)	(3)	(4)	(5)	(6)	(7)	(8)	(9)
45-49 YEARS	123,979	79,017	44,962	120,700	77,204	43,496	3,279	1,813	1,466
45 YEARS	99,169	62,477	36,692	96,837	61,123	35,714	2,332	1,354	978
46 YEARS	5,609	3,702	1,907	5,399	3,598	1,801	210	104	106
47 YEARS	4,424	3,010	1,414	4,284	2,943	1,341	140	67	73
48 YEARS	12,176	8,032	4,144	11,661	7,789	3,872	515	243	272
49 YEARS	2,601	1,796	805	2,519	1,751	768	82	45	37
50-54 YEARS	113,011	69,380	43,631	109,981	67,623	42,358	3,030	1,757	1,273
50 YEARS	98,952	59,605	39,347	96,354	58,075	38,279	2,598	1,530	1,068
51 YEARS	1,869	1,358	511	1,815	1,328	487	54	30	24
52 YEARS	7,302	5,000	2,302	7,064	4,873	2,191	238	127	111
53 YEARS	2,390	1,735	655	2,325	1,708	617	65	27	38
54 YEARS	2,498	1,682	816	2,423	1,639	784	75	43	32
55-59 YEARS	51,468	31,243	20,225	49,831	30,344	19,467	1,637	899	738
55 YEARS	41,425	24,617	16,808	40,143	23,892	16,251	1,282	725	557
56 YEARS	3,487	2,321	1,166	3,383	2,266	1,117	104	55	49
57 YEARS	1,602	1,109	493	1,554	1,077	477	48	32	16
58 YEARS	4,056	2,598	1,458	3,874	2,519	1,355	182	79	103
59 YEARS	898	598	300	877	590	287	21	8	13
60-64 YEARS	71,365	41,380	29,985	69,101	40,087	29,014	2,264	1,293	971
60 YEARS	65,360	37,321	28,039	63,327	36,136	27,191	2,033	1,185	848
61 YEARS	690	485	205	658	468	190	32	17	15
62 YEARS	3,279	2,181	1,098	3,149	2,117	1,032	130	64	66
63 YEARS	1,068	715	353	1,033	700	333	35	15	20
64 YEARS	968	678	290	934	666	268	34	12	22
65-69 YEARS	26,118	15,342	10,776	25,170	14,802	10,368	948	540	408
65 YEARS	22,330	12,859	9,471	21,547	12,401	9,146	783	458	325
66 YEARS	1,021	700	321	982	681	301	39	19	20
67 YEARS	723	505	218	700	492	208	23	13	10
68 YEARS	1,578	981	597	1,489	935	554	89	46	43
69 YEARS	466	297	169	452	293	159	14	4	10
70-74 YEARS	29,747	17,082	12,665	28,708	16,463	12,245	1,039	619	420
70 YEARS	26,433	14,627	11,806	25,489	14,055	11,434	944	572	372
71 YEARS	435	314	121	420	306	114	15	8	7
72 YEARS	2,150	1,601	549	2,098	1,574	524	52	27	25
73 YEARS	387	284	103	369	278	91	18	6	12
74 YEARS	342	256	86	332	250	82	10	6	4
75 YEARS & ABOVE	29,602	15,522	14,080	28,468	14,946	13,522	1,134	576	558

TABLE-4 POPULATION OF URBAN LOCALITIES BY SEX AND AGE - 1972

KARACHI M.C.

AGE	BOTH SEXES	MALE	FEMALE
(1)	(2)	(3)	(4)
TOTAL ALL AGES	2,344,157	1,294,547	1,049,610
BELOW 1 YEAR	46,788	23,917	22,871
BELOW 1 MONTH	1,571	829	742
1 MONTH	5,067	2,617	2,450
2 MONTHS	5,493	2,793	2,700
3 MONTHS	4,986	2,502	2,484
4 MONTHS	4,153	2,173	1,980
5 MONTHS	2,688	1,411	1,277
6 MONTHS	8,757	4,405	4,352
7 MONTHS	2,257	1,136	1,121
8 MONTHS	4,679	2,387	2,292
9 MONTHS	3,233	1,684	1,549
10 MONTHS	2,920	1,483	1,437
11 MONTHS	984	497	487
1-4 YEARS	268,246	136,223	132,023
1 YEAR	44,576	22,634	21,942
2 YEARS	73,820	37,550	36,270
3 YEARS	77,485	38,797	38,688
4 YEARS	72,365	37,242	35,123
5-9 YEARS	329,713	170,120	159,593
5 YEARS	69,887	36,207	33,680
6 YEARS	72,805	37,473	35,332
7 YEARS	61,008	30,878	30,130
8 YEARS	79,455	41,732	37,723
9 YEARS	46,558	23,830	22,728
10 YEARS & ABOVE	1,699,410	964,287	735,123
10-14 YEARS	297,278	156,950	140,328
10 YEARS	81,922	44,184	37,738
11 YEARS	41,680	21,538	20,142
12 YEARS	77,328	43,064	34,264
13 YEARS	42,604	21,330	21,274
14 YEARS	53,744	26,834	26,910

TABLE-4 POPULATION OF URBAN LOCALITIES BY SEX AND AGE - 1972

KARACHI M.C.C.

AGE	BOTH SEXES	MALE	FEMALE
(1)	(2)	(3)	(4)
15-19 YEARS	242,931	128,846	114,085
15 YEARS	52,234	27,136	25,098
16 YEARS	54,916	27,980	26,936
17 YEARS	34,349	18,039	16,310
18 YEARS	72,034	39,130	32,904
19 YEARS	29,398	16,561	12,837
20-24 YEARS	230,077	128,580	101,497
20 YEARS	90,699	45,879	44,820
21 YEARS	22,498	13,556	8,942
22 YEARS	60,856	35,214	25,642
23 YEARS	25,199	15,382	9,817
24 YEARS	30,825	18,549	12,276
25-29 YEARS	209,843	121,200	88,643
25 YEARS	108,248	58,392	49,856
26 YEARS	31,285	19,678	11,607
27 YEARS	20,249	12,653	7,596
28 YEARS	41,773	25,054	16,719
29 YEARS	8,288	5,423	2,865
30-34 YEARS	166,566	96,515	70,051
30 YEARS	120,134	67,071	53,063
31 YEARS	4,641	3,112	1,529
32 YEARS	27,773	17,565	10,208
33 YEARS	7,077	4,468	2,609
34 YEARS	6,941	4,299	2,642
35-39 YEARS	137,938	81,692	56,246
35 YEARS	101,464	59,433	42,031
36 YEARS	11,056	6,861	4,195
37 YEARS	5,865	3,663	2,202
38 YEARS	15,992	9,510	6,482
39 YEARS	3,561	2,225	1,336
40-44 YEARS	120,912	74,541	46,371
40 YEARS	100,046	60,903	39,143
41 YEARS	2,238	1,548	690
42 YEARS	12,012	7,936	4,076
43 YEARS	3,527	2,255	1,272
44 YEARS	3,089	1,899	1,190

TABLE-4 POPULATION OF URBAN LOCALITIES BY SEX AND AGE - 1972
KARACHI M.C.

AGE	BOTH SEXES	MALE	FEMALE
(1)	(2)	(3)	(4)
45-49 YEARS	81,381	51,693	29,688
45 YEARS	64,051	40,189	23,862
46 YEARS	3,888	2,541	1,347
47 YEARS	3,207	2,168	1,039
48 YEARS	8,342	5,472	2,870
49 YEARS	1,893	1,323	570
50-54 YEARS	74,121	45,165	28,956
50 YEARS	63,738	37,994	25,744
51 YEARS	1,399	1,014	385
52 YEARS	5,288	3,608	1,680
53 YEARS	1,811	1,295	516
54 YEARS	1,885	1,254	631
55-59 YEARS	34,818	21,030	13,788
55 YEARS	27,404	16,139	11,265
56 YEARS	2,553	1,694	859
57 YEARS	1,207	818	389
58 YEARS	2,964	1,906	1,058
59 YEARS	690	473	217
60-64 YEARS	46,995	26,891	20,104
60 YEARS	42,529	23,866	18,663
61 YEARS	500	354	146
62 YEARS	2,407	1,601	806
63 YEARS	813	544	269
64 YEARS	746	526	220
65-69 YEARS	17,690	10,294	7,396
65 YEARS	14,862	8,415	6,447
66 YEARS	733	506	227
67 YEARS	577	408	169
68 YEARS	1,165	737	428
69 YEARS	353	228	125
70-74 YEARS	19,470	10,993	8,477
70 YEARS	17,006	9,188	7,818
71 YEARS	325	239	86
72 YEARS	1,608	1,172	436
73 YEARS	282	209	73
74 YEARS	249	185	64
75 YEARS & ABOVE	19,390	9,897	9,493

TABLE-4 POPULATION OF URBAN LOCALITIES BY SEX AND AGE - 1972
KARACHI CANTONMENT

AGE	BOTH SEXES	MALE	FEMALE
(1)	(2)	(3)	(4)
TOTAL ALL AGES	133,176	75,626	57,550
BELOW 1 YEAR	2,750	1,411	1,339
BELOW 1 MONTH	77	37	40
1 MONTH	346	182	164
2 MONTHS	341	185	156
3 MONTHS	296	160	136
4 MONTHS	243	126	117
5 MONTHS	152	73	79
6 MONTHS	477	245	232
7 MONTHS	153	72	81
8 MONTHS	249	124	125
9 MONTHS	212	101	111
10 MONTHS	152	78	74
11 MONTHS	52	28	24
1-4 YEARS	15,300	7,882	7,418
1 YEAR	2,608	1,349	1,259
2 YEARS	4,049	2,048	2,001
3 YEARS	4,631	2,408	2,223
4 YEARS	4,012	2,077	1,935
5-9 YEARS	18,906	9,887	9,019
5 YEARS	3,953	2,046	1,907
6 YEARS	4,200	2,214	1,986
7 YEARS	3,510	1,813	1,697
8 YEARS	4,453	2,360	2,093
9 YEARS	2,790	1,454	1,336
10 YEARS & ABOVE	96,220	56,446	39,774
10-14 YEARS	16,550	8,887	7,663
10 YEARS	4,352	2,502	2,050
11 YEARS	2,373	1,267	1,106
12 YEARS	4,321	2,396	1,925
13 YEARS	2,385	1,223	1,162
14 YEARS	2,919	1,499	1,420

TABLE-4 POPULATION OF URBAN LOCALITIES BY SEX AND AGE - 1972

KARACHI CANTONMENT

AGE	BOTH SEXES	MALE	FEMALE
(1)	(2)	(3)	(4)
15-19 YEARS	13,571	7,394	6,177
15 YEARS	2,771	1,509	1,262
16 YEARS	3,034	1,607	1,427
17 YEARS	1,869	1,039	830
18 YEARS	4,161	2,261	1,900
19 YEARS	1,736	978	758
20-24 YEARS	12,762	7,165	5,597
20 YEARS	5,184	2,611	2,573
21 YEARS	1,286	800	486
22 YEARS	3,333	1,929	1,404
23 YEARS	1,284	785	499
24 YEARS	1,675	1,040	635
25-29 YEARS	12,050	6,896	5,154
25 YEARS	6,201	3,281	2,920
26 YEARS	1,758	1,117	641
27 YEARS	1,177	752	425
28 YEARS	2,346	1,388	958
29 YEARS	568	358	210
30-34 YEARS	9,943	5,841	4,102
30 YEARS	7,257	4,111	3,146
31 YEARS	332	250	82
32 YEARS	1,549	969	580
33 YEARS	425	269	156
34 YEARS	380	242	138
35-39 YEARS	8,571	5,256	3,315
35 YEARS	6,223	3,759	2,464
36 YEARS	681	435	246
37 YEARS	422	275	147
38 YEARS	951	594	357
39 YEARS	294	193	101
40-44 YEARS	6,961	4,652	2,309
40 YEARS	5,700	3,784	1,916
41 YEARS	135	96	39
42 YEARS	715	490	225
43 YEARS	245	169	76
44 YEARS	166	113	53

TABLE-4 POPULATION OF URBAN LOCALITIES BY SEX AND AGE - 1972
KARACHI CANTONMENT

AGE	BOTH SEXES	MALE	FEMALE
(1)	(2)	(3)	(4)
45-49 YEARS	4,793	3,315	1,478
45 YEARS	3,714	2,540	1,174
46 YEARS	243	180	63
47 YEARS	181	132	49
48 YEARS	524	377	147
49 YEARS	131	86	45
50-54 YEARS	4,184	2,788	1,396
50 YEARS	3,568	2,326	1,242
51 YEARS	86	67	19
52 YEARS	322	232	90
53 YEARS	105	88	17
54 YEARS	103	75	28
55-59 YEARS	1,716	1,140	576
55 YEARS	1,341	866	475
56 YEARS	134	99	35
57 YEARS	64	44	20
58 YEARS	136	106	30
59 YEARS	41	25	16
60-64 YEARS	2,246	1,382	864
60 YEARS	2,044	1,252	792
61 YEARS	40	28	12
62 YEARS	102	65	37
63 YEARS	26	14	12
64 YEARS	34	23	11
65-69 YEARS	936	579	357
65 YEARS	796	488	308
66 YEARS	42	33	9
67 YEARS	25	15	10
68 YEARS	52	30	22
69 YEARS	21	13	8
70-74 YEARS	960	582	378
70 YEARS	840	495	345
71 YEARS	23	16	7
72 YEARS	66	49	17
73 YEARS	12	9	3
74 YEARS	19	13	6
75 YEARS & ABOVE	977	569	408

TABLE-4 POPULATION OF URBAN LOCALITIES BY SEX AND AGE - 1972

MANDRA CANTONMENT

AGE	BOTH SEXES	MALE	FEMALE
(1)	(2)	(3)	(4)
TOTAL ALL AGES	6,522	3,733	2,789
BELOW 1 YEAR	147	75	72
BELOW 1 MONTH	1		1
1 MONTH	13	5	8
2 MONTHS	24	10	14
3 MONTHS	16	7	9
4 MONTHS	10	4	6
5 MONTHS	8	5	3
6 MONTHS	30	20	10
7 MONTHS	10	6	4
8 MONTHS	14	6	8
9 MONTHS	11	7	4
10 MONTHS	7	3	4
11 MONTHS	3	2	1
1-4 YEARS	771	391	380
1 YEAR	123	62	61
2 YEARS	230	111	119
3 YEARS	233	114	119
4 YEARS	185	104	81
5-9 YEARS	967	509	458
5 YEARS	187	105	82
6 YEARS	225	114	111
7 YEARS	194	107	87
8 YEARS	207	105	102
9 YEARS	154	78	76
10 YEARS & ABOVE	4,637	2,758	1,879
10-14 YEARS	849	444	405
10 YEARS	219	122	97
11 YEARS	140	67	73
12 YEARS	226	133	93
13 YEARS	109	47	62
14 YEARS	155	75	80

TABLE-4 POPULATION OF URBAN LOCALITIES BY SEX AND AGE - 1972
MANORA CANTONMENT

AGE	BOTH SEXES	MALE	FEMALE
(1)	(2)	(3)	(4)
15-19 YEARS	681	373	308
15 YEARS	106	50	56
16 YEARS	154	82	72
17 YEARS	104	54	50
18 YEARS	220	123	97
19 YEARS	97	64	33
20-24 YEARS	660	415	245
20 YEARS	231	122	109
21 YEARS	66	46	20
22 YEARS	212	142	70
23 YEARS	65	41	24
24 YEARS	86	64	22
25-29 YEARS	547	326	221
25 YEARS	260	137	123
26 YEARS	101	65	36
27 YEARS	45	29	16
28 YEARS	118	79	39
29 YEARS	23	16	7
30-34 YEARS	449	246	203
30 YEARS	284	146	138
31 YEARS	16	8	8
32 YEARS	107	70	37
33 YEARS	19	9	10
34 YEARS	23	13	10
35-39 YEARS	413	261	152
35 YEARS	295	189	106
36 YEARS	27	16	11
37 YEARS	22	16	6
38 YEARS	52	26	26
39 YEARS	17	14	3
40-44 YEARS	348	219	129
40 YEARS	269	167	102
41 YEARS	7	4	3
42 YEARS	47	33	14
43 YEARS	13	9	4
44 YEARS	12	6	6

TABLE-4 POPULATION OF URBAN LOCALITIES BY SEX AND AGE - 1972
MANORA CANTONMENT

AGE	BOTH SEXES	MALE	FEMALE
(1)	(2)	(3)	(4)
45-49 YEARS	250	176	74
45 YEARS	191	132	59
46 YEARS	9	4	5
47 YEARS	12	9	3
48 YEARS	29	22	7
49 YEARS	9	9	
50-54 YEARS	177	131	46
50 YEARS	144	107	37
51 YEARS	2	1	1
52 YEARS	18	13	5
53 YEARS	7	4	3
54 YEARS	6	6	
55-59 YEARS	82	56	26
55 YEARS	60	48	20
56 YEARS	2	2	
57 YEARS	6	3	3
58 YEARS	12	11	1
59 YEARS	2		2
60-64 YEARS	91	57	34
60 YEARS	80	49	31
61 YEARS	1	1	
62 YEARS	8	5	3
63 YEARS	1	1	
64 YEARS	1	1	
65-69 YEARS	25	14	11
65 YEARS	22	12	10
66 YEARS	1	1	
67 YEARS			
68 YEARS	2	1	1
69 YEARS			
70-74 YEARS	30	20	10
70 YEARS	29	19	10
71 YEARS			
72 YEARS	1	1	
73 YEARS			
74 YEARS			
75 YEARS & ABOVE	35	20	15

TABLE-4 POPULATION OF URBAN LOCALITIES BY SEX AND AGE - 1972
DRIGH ROAD CANTONMENT

AGE	BOTH SEXES	MALE	FEMALE
(1)	(2)	(3)	(4)
TOTAL ALL AGES	32,610	18,266	14,344
BELOW 1 YEAR	811	400	411
BELOW 1 MONTH	45	21	24
1 MONTH	67	34	33
2 MONTHS	108	52	56
3 MONTHS	84	40	44
4 MONTHS	67	29	38
5 MONTHS	59	31	28
6 MONTHS	127	64	63
7 MONTHS	45	25	20
8 MONTHS	73	36	37
9 MONTHS	53	28	25
10 MONTHS	70	33	37
11 MONTHS	13	7	6
1-4 YEARS	4,023	2,015	2,008
1 YEAR	588	291	297
2 YEARS	1,155	571	584
3 YEARS	1,229	594	635
4 YEARS	1,051	559	492
5-9 YEARS	5,073	2,638	2,435
5 YEARS	1,168	606	562
6 YEARS	1,052	552	500
7 YEARS	997	513	484
8 YEARS	1,096	601	495
9 YEARS	760	366	394
10 YEARS & ABOVE	22,703	13,213	9,490
10-14 YEARS	4,083	2,191	1,892
10 YEARS	1,070	582	488
11 YEARS	674	352	322
12 YEARS	1,016	582	434
13 YEARS	598	298	300
14 YEARS	725	377	348

TABLE-4 POPULATION OF URBAN LOCALITIES BY SEX AND AGE - 1972
DRIGH ROAD CANTONMENT

AGE	BOTH SEXES	MALE	FEMALE
(1)	(2)	(3)	(4)
15-19 YEARS	3,149	1,702	1,447
15 YEARS	651	353	298
16 YEARS	691	376	315
17 YEARS	454	230	224
18 YEARS	905	469	436
19 YEARS	448	274	174
20-24 YEARS	3,139	1,670	1,469
20 YEARS	1,115	547	568
21 YEARS	310	169	141
22 YEARS	861	451	410
23 YEARS	364	220	144
24 YEARS	489	283	206
25-29 YEARS	2,967	1,659	1,308
25 YEARS	1,412	727	685
26 YEARS	537	355	182
27 YEARS	283	165	118
28 YEARS	586	318	268
29 YEARS	149	94	55
30-34 YEARS	2,437	1,463	974
30 YEARS	1,643	954	689
31 YEARS	81	50	31
32 YEARS	447	276	171
33 YEARS	143	97	46
34 YEARS	123	86	37
35-39 YEARS	1,988	1,239	749
35 YEARS	1,289	785	504
36 YEARS	225	139	86
37 YEARS	111	69	42
38 YEARS	284	190	94
39 YEARS	79	56	23
40-44 YEARS	1,575	1,037	538
40 YEARS	1,170	743	427
41 YEARS	53	46	7
42 YEARS	217	144	73
43 YEARS	73	56	17
44 YEARS	62	48	14

TABLE-4 POPULATION OF URBAN LOCALITIES BY SEX AND AGE - 1972
DRIGH ROAD CANTONMENT

AGE	BOTH SEXES	MALE	FEMALE
(1)	(2)	(3)	(4)
45-49 YEARS	1,215	872	343
45 YEARS	858	593	265
46 YEARS	111	82	29
47 YEARS	66	54	12
48 YEARS	146	113	33
49 YEARS	34	30	4
50-54 YEARS	848	574	274
50 YEARS	709	466	243
51 YEARS	18	16	2
52 YEARS	72	52	20
53 YEARS	22	18	4
54 YEARS	27	22	5
55-59 YEARS	398	275	123
55 YEARS	309	216	93
56 YEARS	33	21	12
57 YEARS	13	8	5
58 YEARS	32	22	10
59 YEARS	11	8	3
60-64 YEARS	398	233	165
60 YEARS	354	202	152
61 YEARS	5	5	
62 YEARS	23	15	8
63 YEARS	10	7	3
64 YEARS	6	4	2
65-69 YEARS	134	75	59
65 YEARS	114	67	47
66 YEARS	8	2	6
67 YEARS	3	1	2
68 YEARS	6	4	2
69 YEARS	3	1	2
70-74 YEARS	183	107	76
70 YEARS	162	95	67
71 YEARS	2	1	1
72 YEARS	14	8	6
73 YEARS	3	2	1
74 YEARS	2	1	1
75 YEARS & ABOVE	189	116	73

TABLE-4 POPULATION OF URBAN LOCALITIES BY SEX AND AGE - 1972

MALIR CANTONMENT

AGE	BOTH SEXES	MALE	FEMALE
(1)	(2)	(3)	(4)
TOTAL ALL AGES	22,721	12,452	10,269
BELOW 1 YEAR	478	245	233
BELOW 1 MONTH	21	17	4
1 MONTH	48	26	22
2 MONTHS	50	26	24
3 MONTHS	58	28	30
4 MONTHS	49	27	22
5 MONTHS	31	21	10
6 MONTHS	75	43	32
7 MONTHS	27	5	22
8 MONTHS	49	19	30
9 MONTHS	41	21	20
10 MONTHS	20	10	10
11 MONTHS	9	2	7
1-4 YEARS	2,909	1,417	1,492
1 YEAR	547	253	294
2 YEARS	797	391	406
3 YEARS	826	406	420
4 YEARS	739	367	372
5-9 YEARS	3,322	1,740	1,582
5 YEARS	678	348	330
6 YEARS	722	365	357
7 YEARS	636	322	314
8 YEARS	790	446	344
9 YEARS	496	259	237
10 YEARS & ABOVE	16,012	9,050	6,962
10-14 YEARS	2,868	1,500	1,368
10 YEARS	799	418	381
11 YEARS	425	218	207
12 YEARS	742	399	343
13 YEARS	418	216	202
14 YEARS	484	249	235

TABLE-4 POPULATION OF URBAN LOCALITIES BY SEX AND AGE - 1972
MALIR CANTONMENT

AGE	BOTH SEXES	MALE	FEMALE
(1)	(2)	(3)	(4)
15-19 YEARS	2,291	1,208	1,083
15 YEARS	485	235	250
16 YEARS	493	263	230
17 YEARS	337	183	154
18 YEARS	672	360	312
19 YEARS	304	167	137
20-24 YEARS	2,117	1,089	1,028
20 YEARS	795	372	423
21 YEARS	219	121	98
22 YEARS	568	298	270
23 YEARS	233	134	99
24 YEARS	302	164	138
25-29 YEARS	1,978	1,130	848
25 YEARS	948	505	443
26 YEARS	314	193	121
27 YEARS	169	101	68
28 YEARS	457	279	178
29 YEARS	90	52	38
30-34 YEARS	1,602	893	709
30 YEARS	1,049	561	488
31 YEARS	54	40	14
32 YEARS	309	180	129
33 YEARS	98	64	34
34 YEARS	92	48	44
35-39 YEARS	1,455	812	643
35 YEARS	1,033	562	471
36 YEARS	125	75	50
37 YEARS	59	28	31
38 YEARS	195	120	75
39 YEARS	43	27	16
40-44 YEARS	1,119	743	376
40 YEARS	882	575	307
41 YEARS	36	27	9
42 YEARS	122	89	33
43 YEARS	44	30	14
44 YEARS	35	22	13

TABLE-4 POPULATION OF URBAN LOCALITIES BY SEX AND AGE - 1972

MALIR CANTONMENT

AGE	BOTH SEXES	MALE	FEMALE
(1)	(2)	(3)	(4)
45-49 YEARS	865	562	303
45 YEARS	651	414	237
46 YEARS	41	29	12
47 YEARS	32	27	5
48 YEARS	119	78	41
49 YEARS	22	14	8
50-54 YEARS	752	518	234
50 YEARS	635	422	213
51 YEARS	22	16	6
52 YEARS	50	39	11
53 YEARS	17	16	1
54 YEARS	28	25	3
55-59 YEARS	261	178	83
55 YEARS	211	138	73
56 YEARS	12	9	3
57 YEARS	10	9	1
58 YEARS	26	20	6
59 YEARS	2	2	
60-64 YEARS	304	177	127
60 YEARS	269	151	118
61 YEARS	5	3	2
62 YEARS	16	11	5
63 YEARS	10	9	1
64 YEARS	4	3	1
65-69 YEARS	129	75	54
65 YEARS	108	61	47
66 YEARS	9	8	1
67 YEARS			
68 YEARS	8	6	2
69 YEARS	4		4
70-74 YEARS	150	93	57
70 YEARS	130	76	54
71 YEARS	5	5	
72 YEARS	8	7	1
73 YEARS	5	3	2
74 YEARS	2	2	
75 YEARS & ABOVE	121	72	49

TABLE-4 POPULATION OF URBAN LOCALITIES BY SEX AND AGE - 1972
KORANGI CREEK CANTONMENT

AGE	BOTH SEXES	MALE	FEMALE
(1)	(2)	(3)	(4)
TOTAL ALL AGES	27,239	14,620	12,619
BELOW 1 YEAR	529	227	302
BELOW 1 MONTH	13	7	6
1 MONTH	52	19	33
2 MONTHS	79	37	42
3 MONTHS	60	30	30
4 MONTHS	36	8	28
5 MONTHS	41	12	29
6 MONTHS	87	38	49
7 MONTHS	29	16	13
8 MONTHS	64	27	37
9 MONTHS	36	19	17
10 MONTHS	18	10	8
11 MONTHS	14	4	10
1-4 YEARS	3,526	1,723	1,803
1 YEAR	616	305	311
2 YEARS	919	436	483
3 YEARS	1,014	512	502
4 YEARS	977	470	507
5-9 YEARS	4,522	2,351	2,171
5 YEARS	1,000	523	477
6 YEARS	1,015	497	518
7 YEARS	792	428	364
8 YEARS	1,190	630	560
9 YEARS	525	273	252
10 YEARS & ABOVE	18,662	10,319	8,343
10-14 YEARS	3,609	1,963	1,646
10 YEARS	1,243	711	532
11 YEARS	364	189	175
12 YEARS	998	553	445
13 YEARS	438	224	214
14 YEARS	566	286	280

TABLE-4 POPULATION OF URBAN LOCALITIES BY SEX AND AGE - 1972

KORANGI CREEK CANTONMENT

AGE	BOTH SEXES	MALE	FEMALE
(1)	(2)	(3)	(4)
15-19 YEARS	2,427	1,265	1,162
15 YEARS	668	384	284
16 YEARS	513	264	249
17 YEARS	305	152	153
18 YEARS	705	349	356
19 YEARS	236	116	120
20-24 YEARS	2,119	1,056	1,063
20 YEARS	1,080	480	600
21 YEARS	117	73	44
22 YEARS	534	296	238
23 YEARS	162	91	71
24 YEARS	226	116	110
25-29 YEARS	2,204	1,154	1,058
25 YEARS	1,406	715	691
26 YEARS	237	137	100
27 YEARS	135	76	59
28 YEARS	363	192	171
29 YEARS	63	34	29
30-34 YEARS	1,993	1,043	950
30 YEARS	1,614	837	777
31 YEARS	39	20	19
32 YEARS	240	140	100
33 YEARS	60	31	29
34 YEARS	40	15	25
35-39 YEARS	1,500	815	685
35 YEARS	1,157	597	560
36 YEARS	100	59	41
37 YEARS	53	36	17
38 YEARS	156	99	57
39 YEARS	34	24	10
40-44 YEARS	1,590	1,061	529
40 YEARS	1,385	902	483
41 YEARS	29	26	3
42 YEARS	109	84	25
43 YEARS	41	29	12
44 YEARS	26	20	6

TABLE-4 POPULATION OF URBAN LOCALITIES BY SEX AND AGE - 1972

KORANGI CREEK CANTONMENT

AGE	BOTH SEXES	MALE	FEMALE
(1)	(2)	(3)	(4)
45-49 YEARS	833	514	319
45 YEARS	713	438	275
46 YEARS	28	17	11
47 YEARS	26	18	8
48 YEARS	55	35	20
49 YEARS	11	6	5
50-54 YEARS	945	573	372
50 YEARS	898	544	354
51 YEARS	3	3	
52 YEARS	23	14	9
53 YEARS	9	5	4
54 YEARS	12	7	5
55-59 YEARS	294	171	123
55 YEARS	258	147	111
56 YEARS	16	9	7
57 YEARS	5	4	1
58 YEARS	14	11	3
59 YEARS	1		1
60-64 YEARS	585	373	212
60 YEARS	556	355	201
61 YEARS	2	1	1
62 YEARS	21	13	8
63 YEARS	3	3	
64 YEARS	3	1	2
65-69 YEARS	130	79	51
65 YEARS	121	73	48
66 YEARS	2	1	1
67 YEARS	2	2	
68 YEARS	4	2	2
69 YEARS	1	1	
70-74 YEARS	218	134	84
70 YEARS	210	129	81
71 YEARS	1	1	
72 YEARS	7	4	3
73 YEARS			
74 YEARS			
75 YEARS & ABOVE	215	118	97

TABLE-4 POPULATION OF URBAN LOCALITIES BY SEX AND AGE - 1972
MAURIPUR CANTONMENT

AGE	BOTH SEXES	MALE	FEMALE
(1)	(2)	(3)	(4)
TOTAL ALL AGES	8,037	4,240	3,797
BELOW 1 YEAR	199	99	100
BELOW 1 MONTH	14	4	10
1 MONTH	17	9	8
2 MONTHS	25	14	11
3 MONTHS	24	8	16
4 MONTHS	21	13	8
5 MONTHS	10	7	3
6 MONTHS	32	14	18
7 MONTHS	11	8	3
8 MONTHS	9	4	5
9 MONTHS	21	8	13
10 MONTHS	13	8	5
11 MONTHS	2	2	
1-4 YEARS	1,171	604	567
1 YEAR	208	106	102
2 YEARS	303	169	134
3 YEARS	354	163	191
4 YEARS	306	166	140
5-9 YEARS	1,466	736	730
5 YEARS	312	157	155
6 YEARS	301	148	153
7 YEARS	311	154	157
8 YEARS	282	159	123
9 YEARS	260	118	142
10 YEARS & ABOVE	5,201	2,801	2,400
10-14 YEARS	1,183	604	579
10 YEARS	282	144	138
11 YEARS	209	107	102
12 YEARS	296	152	144
13 YEARS	199	106	93
14 YEARS	197	95	102

TABLE-4 POPULATION OF URBAN LOCALITIES BY SEX AND AGE - 1972
MAURIPUR CANTONMENT

AGE	BOTH SEXES	MALE	FEMALE
(1)	(2)	(3)	(4)
15-19 YEARS	734	380	354
15 YEARS	163	80	83
16 YEARS	170	90	80
17 YEARS	127	63	64
18 YEARS	172	98	74
19 YEARS	102	49	53
20-24 YEARS	596	289	307
20 YEARS	198	92	106
21 YEARS	65	35	30
22 YEARS	170	83	87
23 YEARS	72	32	40
24 YEARS	91	47	44
25-29 YEARS	555	249	306
25 YEARS	225	94	131
26 YEARS	87	40	47
27 YEARS	71	33	38
28 YEARS	127	61	66
29 YEARS	45	21	24
30-34 YEARS	627	287	340
30 YEARS	344	140	204
31 YEARS	36	20	16
32 YEARS	145	67	78
33 YEARS	61	34	27
34 YEARS	41	26	15
35-39 YEARS	528	304	224
35 YEARS	295	149	146
36 YEARS	60	37	23
37 YEARS	34	18	16
38 YEARS	92	58	34
39 YEARS	47	42	5
40-44 YEARS	463	329	134
40 YEARS	275	178	97
41 YEARS	35	31	4
42 YEARS	91	74	17
43 YEARS	34	25	9
44 YEARS	28	21	7

TABLE-4 POPULATION OF URBAN LOCALITIES BY SEX AND AGE - 1972
MAURIPUR CANTONMENT

AGE	BOTH SEXES	MALE	FEMALE
(1)	(2)	(3)	(4)
45-49 YEARS	250	194	56
45 YEARS	146	104	42
46 YEARS	22	19	3
47 YEARS	24	20	4
48 YEARS	43	38	5
49 YEARS	15	13	2
50-54 YEARS	120	89	31
50 YEARS	98	69	29
51 YEARS	7	6	1
52 YEARS	8	7	1
53 YEARS	2	2	
54 YEARS	5	5	
55-59 YEARS	54	29	25
55 YEARS	45	23	22
56 YEARS	4	3	1
57 YEARS	1	1	
58 YEARS	4	2	2
59 YEARS			
60-64 YEARS	37	18	19
60 YEARS	33	16	17
61 YEARS			
62 YEARS	4	2	2
63 YEARS			
64 YEARS			
65-69 YEARS	16	8	8
65 YEARS	15	7	8
66 YEARS			
67 YEARS	1	1	
68 YEARS			
69 YEARS			
70-74 YEARS	22	13	9
70 YEARS	20	11	9
71 YEARS			
72 YEARS			
73 YEARS	2	2	
74 YEARS			
75 YEARS & ABOVE	16	8	8

TABLE-4 POPULATION OF URBAN LOCALITIES BY SEX AND AGE - 1972
LANDHI KORANGI M.C.

AGE	BOTH SEXES	MALE	FEMALE
(1)	(2)	(3)	(4)
TOTAL ALL AGES	551,236	307,599	243,637
BELOW 1 YEAR	11,516	5,912	5,604
BELOW 1 MONTH	317	161	156
1 MONTH	1,440	746	694
2 MONTHS	1,455	763	692
3 MONTHS	1,251	634	617
4 MONTHS	905	469	436
5 MONTHS	584	287	297
6 MONTHS	2,339	1,213	1,126
7 MONTHS	518	266	252
8 MONTHS	1,047	534	513
9 MONTHS	758	371	387
10 MONTHS	710	361	349
11 MONTHS	192	107	85
1-4 YEARS	70,036	35,389	34,647
1 YEAR	11,830	6,017	5,813
2 YEARS	19,322	9,917	9,405
3 YEARS	19,847	9,764	10,083
4 YEARS	19,037	9,691	9,346
5-9 YEARS	85,293	44,069	41,224
5 YEARS	17,988	9,273	8,715
6 YEARS	19,871	10,178	9,693
7 YEARS	14,855	7,613	7,242
8 YEARS	21,537	11,237	10,300
9 YEARS	11,042	5,768	5,274
10 YEARS & ABOVE	384,391	222,229	162,162
10-14 YEARS	72,001	38,256	33,745
10 YEARS	21,631	11,667	9,964
11 YEARS	9,896	5,006	4,890
12 YEARS	19,011	10,697	8,314
13 YEARS	9,276	4,642	4,634
14 YEARS	12,187	6,244	5,943

TABLE-4 POPULATION OF URBAN LOCALITIES BY SEX AND AGE - 1972

LANDHI KORANGI M.O.

AGE	BOTH SEXES	MALE	FEMALE
(1)	(2)	(3)	(4)
15-19 YEARS	53,029	29,181	23,848
15 YEARS	11,030	5,965	5,065
16 YEARS	12,264	6,438	5,826
17 YEARS	6,790	3,657	3,133
18 YEARS	17,106	9,618	7,488
19 YEARS	5,839	3,503	2,336
20-24 YEARS	51,273	30,106	21,167
20 YEARS	22,202	11,590	10,612
21 YEARS	4,307	2,816	1,491
22 YEARS	13,980	8,604	5,376
23 YEARS	4,703	3,131	1,572
24 YEARS	6,081	3,965	2,116
25-29 YEARS	46,385	27,445	18,940
25 YEARS	26,626	14,742	11,944
26 YEARS	6,238	4,197	2,041
27 YEARS	3,645	2,428	1,217
28 YEARS	8,341	5,037	3,304
29 YEARS	1,475	1,041	434
30-34 YEARS	37,458	21,672	15,786
30 YEARS	20,381	16,349	13,032
31 YEARS	709	526	183
32 YEARS	5,191	3,353	1,838
33 YEARS	1,110	743	367
34 YEARS	1,067	701	366
35-39 YEARS	31,272	18,293	12,979
35 YEARS	24,711	14,343	10,368
36 YEARS	2,093	1,291	802
37 YEARS	898	596	302
38 YEARS	3,057	1,744	1,313
39 YEARS	513	319	194
40-44 YEARS	27,094	16,917	10,177
40 YEARS	23,902	14,681	9,221
41 YEARS	272	208	64
42 YEARS	2,005	1,365	640
43 YEARS	472	357	135
44 YEARS	423	306	117

TABLE-4 POPULATION OF URBAN LOCALITIES BY SEX AND AGE - 1972

LANDHI KORANGI M.C.

AGE	BOTH SEXES	MALE	FEMALE
(1)	(2)	(3)	(4)
45-49 YEARS	18,372	11,768	6,604
45 YEARS	15,558	9,803	5,755
46 YEARS	631	435	196
47 YEARS	471	333	138
48 YEARS	1,457	1,016	441
49 YEARS	255	181	74
50-54 YEARS	16,770	10,327	6,443
50 YEARS	15,353	9,295	6,058
51 YEARS	170	125	45
52 YEARS	805	574	231
53 YEARS	215	177	38
54 YEARS	227	156	71
55-59 YEARS	7,352	4,513	2,839
55 YEARS	6,301	3,783	2,518
56 YEARS	380	262	118
57 YEARS	172	135	37
58 YEARS	418	286	132
59 YEARS	81	47	34
60-64 YEARS	10,709	6,395	4,314
60 YEARS	10,112	5,947	4,165
61 YEARS	61	52	9
62 YEARS	354	255	99
63 YEARS	108	86	22
64 YEARS	74	55	19
65-69 YEARS	3,663	2,214	1,449
65 YEARS	3,285	1,959	1,326
66 YEARS	114	81	33
67 YEARS	63	44	19
68 YEARS	155	96	59
69 YEARS	46	34	12
70-74 YEARS	4,509	2,655	1,854
70 YEARS	4,124	2,334	1,790
71 YEARS	43	32	11
72 YEARS	258	221	37
73 YEARS	43	34	9
74 YEARS	41	34	7
75 YEARS & ABOVE	4,504	2,487	2,017

TABLE-4 POPULATION OF URBAN LOCALITIES BY SEX AND AGE - 1972

BALDIA COLONY

AGE	BOTH SEXES	MALE	FEMALE
(1)	(2)	(3)	(4)
TOTAL ALL AGES	79,529	44,376	35,153
BELOW 1 YEAR	1,564	796	768
BELOW 1 MONTH	48	28	20
1 MONTH	128	67	61
2 MONTHS	196	103	93
3 MONTHS	178	87	91
4 MONTHS	123	59	64
5 MONTHS	83	42	41
6 MONTHS	412	220	192
7 MONTHS	74	44	30
8 MONTHS	141	62	79
9 MONTHS	95	36	59
10 MONTHS	56	29	27
11 MONTHS	30	19	11
1-4 YEARS	10,769	5,449	5,320
1 YEAR	1,765	879	886
2 YEARS	3,023	1,533	1,490
3 YEARS	3,106	1,568	1,538
4 YEARS	2,875	1,469	1,406
5-9 YEARS	12,383	6,567	5,816
5 YEARS	2,835	1,488	1,347
6 YEARS	2,771	1,488	1,283
7 YEARS	2,223	1,157	1,066
8 YEARS	3,086	1,687	1,399
9 YEARS	1,468	747	721
10 YEARS & ABOVE	54,813	31,564	23,249
10-14 YEARS	9,779	5,379	4,400
10 YEARS	3,238	1,770	1,468
11 YEARS	1,199	620	579
12 YEARS	2,742	1,582	1,160
13 YEARS	1,131	566	565
14 YEARS	1,469	821	648

TABLE-4 POPULATION OF URBAN LOCALITIES BY SEX AND AGE - 1972

BALDIA COLONY

AGE	BOTH SEXES	MALE	FEMALE
(1)	(2)	(3)	(4)
15-19 YEARS	6,914	3,886	3,028
15 YEARS	1,578	888	690
16 YEARS	1,570	866	704
17 YEARS	851	459	392
18 YEARS	2,233	1,258	975
19 YEARS	682	415	267
20-24 YEARS	7,037	3,768	3,269
20 YEARS	3,437	1,624	1,813
21 YEARS	482	300	182
22 YEARS	1,841	1,049	792
23 YEARS	600	383	217
24 YEARS	677	412	265
25-29 YEARS	6,900	3,944	2,956
25 YEARS	4,240	2,239	2,001
26 YEARS	812	522	290
27 YEARS	563	395	168
28 YEARS	1,138	685	453
29 YEARS	147	103	44
30-34 YEARS	6,213	3,555	2,658
30 YEARS	5,143	2,789	2,354
31 YEARS	90	72	18
32 YEARS	710	487	223
33 YEARS	156	122	34
34 YEARS	114	85	29
35-39 YEARS	4,754	2,963	1,791
35 YEARS	3,947	2,424	1,523
36 YEARS	258	198	60
37 YEARS	114	83	31
38 YEARS	369	214	155
39 YEARS	66	44	22
40-44 YEARS	4,234	2,666	1,568
40 YEARS	3,849	2,395	1,454
41 YEARS	30	23	7
42 YEARS	248	178	70
43 YEARS	69	46	23
44 YEARS	38	24	14

TABLE-4 POPULATION OF URBAN LOCALITIES BY SEX AND AGE - 1972

BALOIA COLONY

AGE	BOTH SEXES	MALE	FEMALE
(1)	(2)	(3)	(4)
45-49 YEARS	2,538	1,624	914
45 YEARS	2,200	1,393	807
46 YEARS	84	56	28
47 YEARS	66	49	17
48 YEARS	160	108	52
49 YEARS	28	18	10
50-54 YEARS	2,494	1,518	976
50 YEARS	2,343	1,407	936
51 YEARS	17	14	3
52 YEARS	80	56	24
53 YEARS	24	20	6
54 YEARS	28	21	7
55-59 YEARS	977	596	381
55 YEARS	848	513	335
56 YEARS	43	28	15
57 YEARS	17	12	5
58 YEARS	50	29	21
59 YEARS	19	14	5
60-64 YEARS	1,476	875	601
60 YEARS	1,409	825	584
61 YEARS	5	3	2
62 YEARS	42	33	9
63 YEARS	7	5	2
64 YEARS	13	9	4
65-69 YEARS	432	246	186
65 YEARS	391	222	169
66 YEARS	17	10	7
67 YEARS	4	3	1
68 YEARS	13	8	5
69 YEARS	7	3	4
70-74 YEARS	534	286	248
70 YEARS	506	263	243
71 YEARS			
72 YEARS	24	20	4
73 YEARS	3	2	1
74 YEARS	1	1	
75 YEARS & ABOVE	531	258	273

TABLE-4 POPULATION OF URBAN LOCALITIES BY SEX AND AGE - 1972
NEW KARACHI NO. 001 TC

AGE	BOTH SEXES	MALE	FEMALE
(1)	(2)	(3)	(4)
TOTAL ALL AGES	85,398	45,304	40,094
BELOW 1 YEAR	1,826	925	901
BELOW 1 MONTH	33	21	12
1 MONTH	220	114	106
2 MONTHS	256	114	142
3 MONTHS	184	86	98
4 MONTHS	149	70	79
5 MONTHS	105	56	49
6 MONTHS	381	202	179
7 MONTHS	89	44	45
8 MONTHS	174	94	80
9 MONTHS	132	71	61
10 MONTHS	85	45	40
11 MONTHS	18	8	10
1-4 YEARS	11,314	5,766	5,548
1 YEAR	1,868	958	910
2 YEARS	3,089	1,611	1,478
3 YEARS	3,206	1,598	1,608
4 YEARS	3,151	1,599	1,552
5-9 YEARS	14,101	7,240	6,861
5 YEARS	2,932	1,471	1,461
6 YEARS	3,347	1,709	1,638
7 YEARS	2,375	1,213	1,162
8 YEARS	3,471	1,806	1,665
9 YEARS	1,976	1,041	935
10 YEARS & ABOVE	58,157	31,373	26,784
10-14 YEARS	12,425	6,542	5,883
10 YEARS	3,721	2,028	1,693
11 YEARS	1,709	892	817
12 YEARS	3,280	1,825	1,455
13 YEARS	1,535	753	782
14 YEARS	2,180	1,044	1,136

TABLE-4 POPULATION OF URBAN LOCALITIES BY SEX AND AGE - 1972
NEW KARACHI NO. 001 TC

AGE	BOTH SEXES	MALE	FEMALE
(1)	(2)	(3)	(4)
15-19 YEARS	8,531	4,209	4,122
15 YEARS	1,832	911	921
16 YEARS	2,038	1,016	1,022
17 YEARS	1,017	530	487
18 YEARS	2,585	1,296	1,289
19 YEARS	859	456	403
20-24 YEARS	6,465	3,329	3,136
20 YEARS	2,884	1,273	1,611
21 YEARS	537	319	218
22 YEARS	1,743	972	771
23 YEARS	540	313	227
24 YEARS	761	452	309
25-29 YEARS	5,865	2,913	2,952
25 YEARS	3,507	1,617	1,890
26 YEARS	757	442	315
27 YEARS	475	279	196
28 YEARS	1,003	497	506
29 YEARS	123	78	45
30-34 YEARS	5,366	2,705	2,661
30 YEARS	4,340	2,088	2,252
31 YEARS	89	64	25
32 YEARS	690	406	284
33 YEARS	121	76	45
34 YEARS	126	71	55
35-39 YEARS	4,635	2,478	2,157
35 YEARS	3,840	2,021	1,819
36 YEARS	261	147	114
37 YEARS	115	72	43
38 YEARS	356	196	160
39 YEARS	63	42	21
40-44 YEARS	4,446	2,727	1,719
40 YEARS	4,016	2,441	1,575
41 YEARS	35	27	8
42 YEARS	280	191	89
43 YEARS	68	44	24
44 YEARS	47	24	23

TABLE-4 POPULATION OF URBAN LOCALITIES BY SEX AND AGE - 1972
NEW KARACHI NO. 001 TC

AGE	BOTH SEXES	MALE	FEMALE
(1)	(2)	(3)	(4)
45-49 YEARS	2,932	1,883	1,049
45 YEARS	2,510	1,589	921
46 YEARS	98	72	26
47 YEARS	62	46	16
48 YEARS	230	155	75
49 YEARS	32	21	11
50-54 YEARS	2,760	1,664	1,096
50 YEARS	2,559	1,502	1,057
51 YEARS	22	20	2
52 YEARS	126	95	31
53 YEARS	36	32	4
54 YEARS	17	15	2
55-59 YEARS	1,027	652	375
55 YEARS	874	547	327
56 YEARS	74	54	20
57 YEARS	8	7	1
58 YEARS	59	35	24
59 YEARS	12	9	3
60-64 YEARS	1,767	1,014	753
60 YEARS	1,675	951	724
61 YEARS	9	8	1
62 YEARS	53	36	17
63 YEARS	16	8	8
64 YEARS	14	11	3
65-69 YEARS	539	330	209
65 YEARS	481	287	194
66 YEARS	23	18	5
67 YEARS	10	9	1
68 YEARS	23	14	9
69 YEARS	2	2	
70-74 YEARS	801	476	325
70 YEARS	744	426	318
71 YEARS	3	2	1
72 YEARS	44	39	5
73 YEARS	7	6	1
74 YEARS	3	3	
75 YEARS & ABOVE	798	451	347

TABLE-4 POPULATION OF URBAN LOCALITIES BY SEX AND AGE - 1972
NEW KARACHI NO. 002 TC

AGE	BOTH SEXES	MALE	FEMALE
(1)	(2)	(3)	(4)
TOTAL ALL AGES	67,682	35,707	31,975
BELOW 1 YEAR	1,351	727	624
BELOW 1 MONTH	26	14	12
1 MONTH	188	108	80
2 MONTHS	199	117	82
3 MONTHS	155	82	73
4 MONTHS	116	62	54
5 MONTHS	69	36	33
6 MONTHS	282	149	133
7 MONTHS	65	35	30
8 MONTHS	123	64	59
9 MONTHS	57	27	30
10 MONTHS	57	27	30
11 MONTHS	14	6	8
1-4 YEARS	9,343	4,776	4,567
1 YEAR	1,577	809	768
2 YEARS	2,548	1,286	1,262
3 YEARS	2,665	1,360	1,325
4 YEARS	2,533	1,321	1,212
5-9 YEARS	10,945	5,655	5,290
5 YEARS	2,459	1,283	1,176
6 YEARS	2,588	1,311	1,277
7 YEARS	1,801	905	896
8 YEARS	2,706	1,436	1,270
9 YEARS	1,391	720	671
10 YEARS & ABOVE	46,043	24,549	21,494
10-14 YEARS	9,831	5,175	4,656
10 YEARS	3,019	1,635	1,384
11 YEARS	1,292	677	615
12 YEARS	2,722	1,497	1,225
13 YEARS	1,159	578	581
14 YEARS	1,639	788	851

TABLE-4 POPULATION OF URBAN LOCALITIES BY SEX AND AGE - 1972

NEW KARACHI NO. 002 TC

AGE	BOTH SEXES	MALE	FEMALE
(1)	(2)	(3)	(4)
15-19 YEARS	6,807	3,431	3,376
15 YEARS	1,578	827	751
16 YEARS	1,580	752	828
17 YEARS	793	386	407
18 YEARS	2,276	1,159	1,117
19 YEARS	580	307	273
20-24 YEARS	5,118	2,560	2,558
20 YEARS	2,589	1,128	1,461
21 YEARS	345	201	144
22 YEARS	1,332	740	592
23 YEARS	353	204	149
24 YEARS	499	287	212
25-29 YEARS	4,834	2,409	2,425
25 YEARS	3,154	1,461	1,693
26 YEARS	494	287	207
27 YEARS	273	150	123
28 YEARS	815	446	369
29 YEARS	98	65	33
30-34 YEARS	4,130	2,119	2,011
30 YEARS	3,442	1,695	1,747
31 YEARS	44	29	15
32 YEARS	450	276	174
33 YEARS	106	67	39
34 YEARS	88	52	36
35-39 YEARS	3,574	1,885	1,689
35 YEARS	3,015	1,548	1,467
36 YEARS	187	117	70
37 YEARS	78	56	22
38 YEARS	247	141	106
39 YEARS	47	23	24
40-44 YEARS	3,500	2,110	1,390
40 YEARS	3,235	1,923	1,312
41 YEARS	25	19	6
42 YEARS	164	114	50
43 YEARS	40	29	11
44 YEARS	36	25	11

TABLE-4 POPULATION OF URBAN LOCALITIES BY SEX AND AGE - 1972
NEW KARACHI NO. 002 TC

AGE	BOTH SEXES	MALE	FEMALE
(1)	(2)	(3)	(4)
45-49 YEARS	2,073	1,244	829
45 YEARS	1,829	1,081	748
46 YEARS	62	41	21
47 YEARS	33	24	9
48 YEARS	129	85	44
49 YEARS	20	13	7
50-54 YEARS	2,098	1,261	837
50 YEARS	1,969	1,168	801
51 YEARS	17	13	4
52 YEARS	73	51	22
53 YEARS	17	12	5
54 YEARS	22	17	5
55-59 YEARS	816	483	333
55 YEARS	713	412	301
56 YEARS	49	35	14
57 YEARS	9	5	4
58 YEARS	40	29	11
59 YEARS	5	2	3
60-64 YEARS	1,558	883	675
60 YEARS	1,498	834	664
61 YEARS	6	3	3
62 YEARS	35	30	5
63 YEARS	10	7	3
64 YEARS	9	9	
65-69 YEARS	450	275	175
65 YEARS	415	248	167
66 YEARS	15	13	2
67 YEARS	3	1	2
68 YEARS	12	8	4
69 YEARS	5	5	
70-74 YEARS	606	364	242
70 YEARS	575	336	239
71 YEARS	4	4	
72 YEARS	17	15	2
73 YEARS	3	3	
74 YEARS	7	6	1
75 YEARS & ABOVE	648	350	298

TABLE-4 POPULATION OF URBAN LOCALITIES BY SEX AND AGE - 1972

GASBA COLONY

AGE	BOTH SEXES	MALE	FEMALE
(1)	(2)	(3)	(4)
TOTAL ALL AGES	11,340	6,386	4,954
BELOW 1 YEAR	280	139	141
BELOW 1 MONTH	3	2	1
1 MONTH	23	14	9
2 MONTHS	36	21	15
3 MONTHS	27	14	13
4 MONTHS	23	11	12
5 MONTHS	9	4	5
6 MONTHS	58	25	33
7 MONTHS	19	11	8
8 MONTHS	31	15	16
9 MONTHS	22	8	14
10 MONTHS	17	8	9
11 MONTHS	12	6	6
1-4 YEARS	1,525	783	742
1 YEAR	238	117	121
2 YEARS	424	224	200
3 YEARS	482	244	238
4 YEARS	381	198	183
5-9 YEARS	1,820	958	862
5 YEARS	398	204	194
6 YEARS	428	228	200
7 YEARS	322	170	152
8 YEARS	446	239	207
9 YEARS	226	117	109
10 YEARS & ABOVE	7,715	4,506	3,209
10-14 YEARS	1,376	753	623
10 YEARS	433	244	189
11 YEARS	186	95	91
12 YEARS	341	208	133
13 YEARS	186	94	92
14 YEARS	230	112	118

TABLE-4 POPULATION OF URBAN LOCALITIES BY SEX AND AGE - 1972

QASBA COLONY

AGE	BOTH SEXES	MALE	FEMALE
(1)	(2)	(3)	(4)
15-19 YEARS	1,057	595	462
15 YEARS	227	134	93
16 YEARS	227	129	98
17 YEARS	154	87	67
18 YEARS	336	181	155
19 YEARS	113	64	49
20-24 YEARS	1,036	578	458
20 YEARS	476	236	240
21 YEARS	93	62	31
22 YEARS	268	153	115
23 YEARS	90	61	29
24 YEARS	109	66	43
25-29 YEARS	1,108	630	478
25 YEARS	658	342	316
26 YEARS	138	80	58
27 YEARS	98	60	38
28 YEARS	176	120	56
29 YEARS	38	28	10
30-34 YEARS	805	495	310
30 YEARS	649	382	267
31 YEARS	15	12	3
32 YEARS	96	67	29
33 YEARS	25	18	7
34 YEARS	20	16	4
35-39 YEARS	619	393	226
35 YEARS	517	331	186
36 YEARS	37	23	14
37 YEARS	18	11	7
38 YEARS	35	21	14
39 YEARS	12	7	5
40-44 YEARS	512	320	192
40 YEARS	479	297	182
41 YEARS	5	4	1
42 YEARS	21	14	7
43 YEARS	4	3	1
44 YEARS	3	2	1

TABLE-4 POPULATION OF URBAN LOCALITIES BY SEX AND AGE - 1972

QASBA COLONY

AGE	BOTH SEXES	MALE	FEMALE
(1)	(2)	(3)	(4)
45-49 YEARS	324	199	125
45 YEARS	297	180	117
46 YEARS	6	4	2
47 YEARS	5	3	2
48 YEARS	12	10	2
49 YEARS	4	2	2
50-54 YEARS	318	192	126
50 YEARS	292	177	115
51 YEARS	1	1	
52 YEARS	16	6	10
53 YEARS	4	3	1
54 YEARS	5	5	
55-59 YEARS	121	78	43
55 YEARS	104	66	38
56 YEARS	8	6	2
57 YEARS	3	2	1
58 YEARS	6	4	2
59 YEARS			
60-64 YEARS	208	135	73
60 YEARS	197	129	68
61 YEARS			
62 YEARS	8	4	4
63 YEARS	2	1	1
64 YEARS	1	1	
65-69 YEARS	72	50	22
65 YEARS	63	42	21
66 YEARS	2	2	
67 YEARS	2	2	
68 YEARS	5	4	1
69 YEARS			
70-74 YEARS	73	43	30
70 YEARS	66	37	29
71 YEARS	1	1	
72 YEARS	6	5	1
73 YEARS			
74 YEARS			
75 YEARS & ABOVE	86	45	41

TABLE-4 POPULATION OF URBAN LOCALITIES BY SEX AND AGE - 1972

ORANGI

AGE	BOTH SEXES	MALE	FEMALE
(1)	(2)	(3)	(4)
TOTAL ALL AGES	109,979	60,820	49,159
BELOW 1 YEAR	2,228	1,151	1,077
BELOW 1 MONTH	150	80	70
1 MONTH	210	113	97
2 MONTHS	260	155	105
3 MONTHS	256	121	135
4 MONTHS	185	102	83
5 MONTHS	126	63	63
6 MONTHS	448	215	233
7 MONTHS	92	46	46
8 MONTHS	201	102	99
9 MONTHS	133	75	58
10 MONTHS	106	52	54
11 MONTHS	61	27	34
1-4 YEARS	15,422	7,830	7,592
1 YEAR	2,514	1,251	1,263
2 YEARS	4,415	2,216	2,199
3 YEARS	4,580	2,350	2,230
4 YEARS	3,913	2,013	1,900
5-9 YEARS	17,368	9,056	8,312
5 YEARS	3,868	2,013	1,855
6 YEARS	3,964	2,061	1,903
7 YEARS	2,938	1,477	1,461
8 YEARS	4,462	2,391	2,071
9 YEARS	2,136	1,114	1,022
10 YEARS & ABOVE	74,551	42,783	32,178
10-14 YEARS	13,008	7,292	6,116
10 YEARS	4,008	2,358	2,010
11 YEARS	1,072	906	866
12 YEARS	3,006	2,094	1,522
13 YEARS	1,004	860	756
14 YEARS	2,036	1,074	962

TABLE-4 POPULATION OF URBAN LOCALITIES BY SEX AND AGE - 1972

ORANGI

AGE	BOTH SEXES	MALE	FEMALE
(1)	(2)	(3)	(4)
15-19 YEARS	9,235	4,919	4,316
15 YEARS	1,992	1,095	897
16 YEARS	2,130	1,140	990
17 YEARS	978	512	466
18 YEARS	3,262	1,682	1,580
19 YEARS	873	490	383
20-24 YEARS	9,610	4,995	4,615
20 YEARS	4,683	2,117	2,566
21 YEARS	637	357	280
22 YEARS	2,645	1,521	1,124
23 YEARS	702	433	269
24 YEARS	943	567	376
25-29 YEARS	10,140	5,507	4,633
25 YEARS	6,187	3,071	3,116
26 YEARS	1,205	749	456
27 YEARS	652	412	240
28 YEARS	1,853	1,111	742
29 YEARS	243	164	79
30-34 YEARS	8,175	4,806	3,369
30 YEARS	6,732	3,847	2,885
31 YEARS	137	90	47
32 YEARS	963	650	313
33 YEARS	207	138	69
34 YEARS	136	81	55
35-39 YEARS	6,440	3,990	2,450
35 YEARS	5,354	3,291	2,063
36 YEARS	348	239	109
37 YEARS	141	98	43
38 YEARS	512	304	208
39 YEARS	85	58	27
40-44 YEARS	5,553	3,493	2,060
40 YEARS	5,013	3,116	1,897
41 YEARS	68	45	23
42 YEARS	332	241	91
43 YEARS	70	38	32
44 YEARS	70	53	17

TABLE-4 POPULATION OF URBAN LOCALITIES BY SEX AND AGE - 1972
DRANGI

AGE	BOTH SEXES	MALE	FEMALE
(1)	(2)	(3)	(4)
45-49 YEARS	3,455	2,233	1,222
45 YEARS	3,024	1,925	1,099
46 YEARS	98	70	28
47 YEARS	54	39	15
48 YEARS	242	176	66
49 YEARS	37	23	14
50-54 YEARS	3,369	2,144	1,225
50 YEARS	3,144	1,985	1,159
51 YEARS	30	20	10
52 YEARS	135	95	40
53 YEARS	26	21	5
54 YEARS	34	23	11
55-59 YEARS	1,377	837	540
55 YEARS	1,235	746	489
56 YEARS	48	32	16
57 YEARS	24	18	6
58 YEARS	62	34	28
59 YEARS	8	7	1
60-64 YEARS	2,032	1,238	794
60 YEARS	1,933	1,169	764
61 YEARS	15	7	8
62 YEARS	50	35	15
63 YEARS	15	11	4
64 YEARS	19	16	3
65-69 YEARS	651	406	245
65 YEARS	604	376	228
66 YEARS	10	4	6
67 YEARS	7	4	3
68 YEARS	24	17	7
69 YEARS	6	5	1
70-74 YEARS	830	521	309
70 YEARS	777	481	296
71 YEARS	10	5	5
72 YEARS	36	29	7
73 YEARS	3	3	1
74 YEARS	4	3	1
75 YEARS & ABOVE	686	402	284

TABLE-4 POPULATION OF URBAN LOCALITIES BY SEX AND AGE - 1972

OKEWARI

AGE	BOTH SEXES	MALE	FEMALE
(1)	(2)	(3)	(4)
TOTAL ALL AGES	15,533	8,849	6,684
BELOW 1 YEAR	210	105	105
BELOW 1 MONTH	4	2	2
1 MONTH	25	13	12
2 MONTHS	20	10	10
3 MONTHS	11	4	7
4 MONTHS	15	4	11
5 MONTHS	15	12	3
6 MONTHS	53	20	33
7 MONTHS	8	5	3
8 MONTHS	22	14	8
9 MONTHS	18	8	10
10 MONTHS	11	7	4
11 MONTHS	8	6	2
1-4 YEARS	2,014	985	1,029
1 YEAR	310	134	176
2 YEARS	540	253	287
3 YEARS	606	290	316
4 YEARS	558	308	250
5-9 YEARS	2,337	1,220	1,117
5 YEARS	507	240	267
6 YEARS	576	335	241
7 YEARS	400	188	212
8 YEARS	604	325	279
9 YEARS	250	132	118
10 YEARS & ABOVE	10,972	6,539	4,433
10-14 YEARS	1,773	994	779
10 YEARS	586	328	258
11 YEARS	208	117	91
12 YEARS	463	265	198
13 YEARS	226	128	98
14 YEARS	290	156	134

TABLE-4 POPULATION OF URBAN LOCALITIES BY SEX AND AGE - 1972

OKEWARI

AGE	BOTH SEXES	MALE	FEMALE
(1)	(2)	(3)	(4)
15-19 YEARS	1,331	744	587
15 YEARS	279	155	124
16 YEARS	275	157	118
17 YEARS	108	71	37
18 YEARS	550	305	245
19 YEARS	119	56	63
20-24 YEARS	1,369	820	549
20 YEARS	599	339	260
21 YEARS	95	64	31
22 YEARS	363	231	132
23 YEARS	136	80	56
24 YEARS	176	106	70
25-29 YEARS	1,570	896	674
25 YEARS	821	456	365
26 YEARS	192	115	77
27 YEARS	114	72	42
28 YEARS	379	216	163
29 YEARS	64	37	27
30-34 YEARS	1,134	682	452
30 YEARS	817	476	341
31 YEARS	37	22	15
32 YEARS	166	113	53
33 YEARS	75	47	28
34 YEARS	39	24	15
35-39 YEARS	1,130	670	460
35 YEARS	882	528	354
36 YEARS	65	38	27
37 YEARS	38	24	14
38 YEARS	113	56	57
39 YEARS	32	24	8
40-44 YEARS	684	457	227
40 YEARS	572	392	180
41 YEARS	7	7	
42 YEARS	71	43	28
43 YEARS	23	10	13
44 YEARS	11	5	6

TABLE-4 POPULATION OF URBAN LOCALITIES BY SEX AND AGE - 1972

OKEWARI

AGE	BOTH SEXES	MALE	FEMALE
(1)	(2)	(3)	(4)
45-49 YEARS	680	462	218
45 YEARS	571	384	187
46 YEARS	27	19	8
47 YEARS	9	7	2
48 YEARS	64	47	17
49 YEARS	9	5	4
50-54 YEARS	408	289	119
50 YEARS	370	265	105
51 YEARS	5	4	1
52 YEARS	14	10	4
53 YEARS	12	7	5
54 YEARS	7	3	4
55-59 YEARS	244	152	92
55 YEARS	215	135	80
56 YEARS	2		2
57 YEARS	5	5	
58 YEARS	20	11	9
59 YEARS	2	1	1
60-64 YEARS	295	175	120
60 YEARS	279	166	113
61 YEARS	2	1	1
62 YEARS	7	4	3
63 YEARS	6	3	3
64 YEARS	1	1	
65-69 YEARS	137	75	62
65 YEARS	128	71	57
66 YEARS			
67 YEARS			
68 YEARS	5	3	2
69 YEARS	4	1	3
70-74 YEARS	123	68	55
70 YEARS	121	66	55
71 YEARS			
72 YEARS			
73 YEARS	2	2	
74 YEARS			
75 YEARS & ABOVE	94	55	39

TABLE-4 POPULATION OF URBAN LOCALITIES BY SEX AND AGE - 1972

GUJHRO

AGE	BOTH SEXES	MALE	FEMALE
(1)	(2)	(3)	(4)
TOTAL ALL AGES	16,137	8,951	7,186
BELOW 1 YEAR	322	167	155
BELOW 1 MONTH	2	1	1
1 MONTH	44	25	19
2 MONTHS	37	19	18
3 MONTHS	31	17	14
4 MONTHS	22	13	9
5 MONTHS	10	7	3
6 MONTHS	68	34	34
7 MONTHS	16	6	10
8 MONTHS	38	19	19
9 MONTHS	21	10	11
10 MONTHS	27	14	13
11 MONTHS	6	2	4
1-4 YEARS	1,995	1,020	975
1 YEAR	336	176	160
2 YEARS	557	283	274
3 YEARS	599	314	285
4 YEARS	503	247	256
5-9 YEARS	2,342	1,223	1,119
5 YEARS	515	244	271
6 YEARS	527	287	240
7 YEARS	403	227	176
8 YEARS	574	351	323
9 YEARS	223	114	109
10 YEARS & ABOVE	11,478	6,541	4,937
10-14 YEARS	1,782	959	823
10 YEARS	617	342	275
11 YEARS	210	108	102
12 YEARS	485	264	221
13 YEARS	215	110	105
14 YEARS	255	135	120

TABLE-4 POPULATION OF URBAN LOCALITIES BY SEX AND AGE - 1972

GUJHRD

AGE	BOTH SEXES	MALE	FEMALE
(1)	(2)	(3)	(4)
15-19 YEARS	1,260	718	542
15 YEARS	307	172	135
16 YEARS	272	149	123
17 YEARS	98	47	51
18 YEARS	492	289	203
19 YEARS	91	61	30
20-24 YEARS	1,517	839	678
20 YEARS	600	348	252
21 YEARS	122	59	63
22 YEARS	396	239	157
23 YEARS	212	99	113
24 YEARS	187	94	93
25-29 YEARS	1,646	913	733
25 YEARS	773	432	341
26 YEARS	223	121	102
27 YEARS	185	111	74
28 YEARS	412	217	195
29 YEARS	53	32	21
30-34 YEARS	1,286	709	577
30 YEARS	846	520	326
31 YEARS	27	16	11
32 YEARS	230	107	123
33 YEARS	122	42	80
34 YEARS	61	24	37
35-39 YEARS	1,067	657	410
35 YEARS	642	459	183
36 YEARS	130	71	59
37 YEARS	108	35	73
38 YEARS	163	79	84
39 YEARS	24	13	11
40-44 YEARS	855	529	326
40 YEARS	674	451	223
41 YEARS	19	13	6
42 YEARS	105	38	67
43 YEARS	31	12	19
44 YEARS	26	15	11

TABLE-4 POPULATION OF URBAN LOCALITIES BY SEX AND AGE - 1972
GUJHRO

AGE	BOTH SEXES	MALE	FEMALE
(1)	(2)	(3)	(4)
45-49 YEARS	579	361	218
45 YEARS	411	283	128
46 YEARS	40	21	19
47 YEARS	32	11	21
48 YEARS	83	40	43
49 YEARS	13	6	7
50-54 YEARS	491	310	181
50 YEARS	428	277	151
51 YEARS	14	7	7
52 YEARS	22	14	8
53 YEARS	12	7	5
54 YEARS	15	5	10
55-59 YEARS	237	126	111
55 YEARS	181	99	82
56 YEARS	20	9	11
57 YEARS	8	4	4
58 YEARS	26	13	13
59 YEARS	2	1	1
60-64 YEARS	310	179	131
60 YEARS	278	166	112
61 YEARS	6	1	5
62 YEARS	15	6	9
63 YEARS	3	1	2
64 YEARS	8	5	3
65-69 YEARS	137	70	67
65 YEARS	124	63	61
66 YEARS	5	1	4
67 YEARS	2	2	
68 YEARS	6	4	2
69 YEARS			
70-74 YEARS	149	83	66
70 YEARS	132	74	58
71 YEARS	2		2
72 YEARS	8	4	4
73 YEARS	4	3	1
74 YEARS	3	2	1
75 YEARS & ABOVE	162	88	74

TABLE-4 POPULATION OF URBAN LOCALITIES BY SEX AND AGE - 1972
SAFOORAN

AGE	BOTH SEXES	MALE	FEMALE
(1)	(2)	(3)	(4)
TOTAL ALL AGES	597	375	222
BELOW 1 YEAR	5	3	2
BELOW 1 MONTH			
1 MONTH			
2 MONTHS	1	1	
3 MONTHS	2	1	1
4 MONTHS			
5 MONTHS	1	1	
6 MONTHS			
7 MONTHS			
8 MONTHS			
9 MONTHS			
10 MONTHS			
11 MONTHS	1		1
1-4 YEARS	84	54	30
1 YEAR	26	15	11
2 YEARS	18	13	5
3 YEARS	21	12	9
4 YEARS	19	14	5
5-9 YEARS	70	39	31
5 YEARS	14	8	6
6 YEARS	15	9	6
7 YEARS	17	8	9
8 YEARS	17	10	7
9 YEARS	7	4	3
10 YEARS & ABOVE	438	279	159
10-14 YEARS	63	38	25
10 YEARS	28	18	10
11 YEARS	3		3
12 YEARS	19	13	6
13 YEARS	6	4	2
14 YEARS	7	3	4

TABLE-4 POPULATION OF URBAN LOCALITIES BY SEX AND AGE - 1972
SAFOORAN

AGE	BOTH SEXES	MALE	FEMALE
(1)	(2)	(3)	(4)
15-19 YEARS	62	45	17
15 YEARS	22	17	5
16 YEARS	6	3	3
17 YEARS	5	5	
18 YEARS	28	20	8
19 YEARS	1		1
20-24 YEARS	55	31	24
20 YEARS	26	12	14
21 YEARS			
22 YEARS	20	12	8
23 YEARS	9	7	2
24 YEARS			
25-29 YEARS	64	42	22
25 YEARS	43	26	17
26 YEARS	3	2	1
27 YEARS	7	6	1
28 YEARS	11	8	3
29 YEARS			
30-34 YEARS	54	33	21
30 YEARS	46	27	19
31 YEARS			
32 YEARS	7	6	1
33 YEARS	1		1
34 YEARS			
35-39 YEARS	42	28	14
35 YEARS	38	26	12
36 YEARS			
37 YEARS			
38 YEARS	3	1	2
39 YEARS	1	1	
40-44 YEARS	28	21	7
40 YEARS	26	19	7
41 YEARS			
42 YEARS	2	2	
43 YEARS			
44 YEARS			

TABLE-4 POPULATION OF URBAN LOCALITIES BY SEX AND AGE - 1972

SAFOORAN

AGE	BOTH SEXES	MALE	FEMALE
(1)	(2)	(3)	(4)
45-49 YEARS	17	7	10
45 YEARS	13	6	7
46 YEARS	1		1
47 YEARS			
48 YEARS	3	1	2
49 YEARS			
50-54 YEARS	24	11	13
50 YEARS	23	10	13
51 YEARS			
52 YEARS	1	1	
53 YEARS			
54 YEARS			
55-59 YEARS	11	7	4
55 YEARS	9	6	3
56 YEARS	1	1	
57 YEARS			
58 YEARS	1		1
59 YEARS			
60-64 YEARS	13	12	1
60 YEARS	13	12	1
61 YEARS			
62 YEARS			
63 YEARS			
64 YEARS			
65-69 YEARS	2	2	
65 YEARS	2	2	
66 YEARS			
67 YEARS			
68 YEARS			
69 YEARS			
70-74 YEARS	2	1	1
70 YEARS	2	1	1
71 YEARS			
72 YEARS			
73 YEARS			
74 YEARS			
75 YEARS & ABOVE	1	1	

TABLE-4 POPULATION OF URBAN LOCALITIES BY SEX AND AGE - 1972
SONGAL

AGE	BOTH SEXES	MALE	FEMALE
(1)	(2)	(3)	(4)
TOTAL ALL AGES	866	584	282
BELOW 1 YEAR	7	1	6
BELOW 1 MONTH			
1 MONTH			
2 MONTHS	2		2
3 MONTHS			
4 MONTHS			
5 MONTHS	1		1
6 MONTHS	1		1
7 MONTHS			
8 MONTHS			
9 MONTHS	1	1	
10 MONTHS	2		2
11 MONTHS			
1-4 YEARS	96	45	51
1 YEAR	24	12	12
2 YEARS	35	13	22
3 YEARS	14	6	8
4 YEARS	23	14	9
5-9 YEARS	87	43	44
5 YEARS	15	7	8
6 YEARS	27	13	14
7 YEARS	10	6	4
8 YEARS	25	13	12
9 YEARS	10	4	6
10 YEARS & ABOVE	676	495	181
10-14 YEARS	67	39	28
10 YEARS	22	14	8
11 YEARS	4	2	2
12 YEARS	21	11	10
13 YEARS	9	4	5
14 YEARS	11	8	3

TABLE-4. POPULATION OF URBAN LOCALITIES BY SEX AND AGE - 1972

SONGAL

AGE	BOTH SEXES	MALE	FEMALE
(1)	(2)	(3)	(4)
15-19 YEARS	82	65	17
15 YEARS	18	16	2
16 YEARS	14	11	3
17 YEARS	4	4	
18 YEARS	35	27	8
19 YEARS	11	7	4
20-24 YEARS	93	70	23
20 YEARS	48	36	12
21 YEARS	8	4	4
22 YEARS	22	18	4
23 YEARS	10	9	1
24 YEARS	5	3	2
25-29 YEARS	113	83	30
25 YEARS	47	40	7
26 YEARS	26	16	10
27 YEARS	8	8	
28 YEARS	20	11	9
29 YEARS	12	8	4
30-34 YEARS	99	64	35
30 YEARS	62	44	18
31 YEARS	4	4	
32 YEARS	16	10	6
33 YEARS			
34 YEARS	17	6	11
35-39 YEARS	71	58	13
35 YEARS	36	32	4
36 YEARS	18	13	5
37 YEARS	1	1	
38 YEARS	13	10	3
39 YEARS	3	2	1
40-44 YEARS	64	57	7
40 YEARS	54	49	5
41 YEARS	1	1	
42 YEARS	9	7	2
43 YEARS			
44 YEARS			

TABLE-4 POPULATION OF URBAN LOCALITIES BY SEX AND AGE - 1972

SONGAL

AGE	BOTH SEXES	MALE	FEMALE
(1)	(2)	(3)	(4)
45-49 YEARS	34	30	4
45 YEARS	19	17	2
46 YEARS	3	2	1
47 YEARS			
48 YEARS	12	11	1
49 YEARS			
50-54 YEARS	16	13	3
50 YEARS	15	12	3
51 YEARS			
52 YEARS	1	1	
53 YEARS			
54 YEARS			
55-59 YEARS	7	1	6
55 YEARS	5		5
56 YEARS	1		1
57 YEARS	1	1	
58 YEARS			
59 YEARS			
60-64 YEARS	15	8	7
60 YEARS	12	6	6
61 YEARS			
62 YEARS	2	1	1
63 YEARS			
64 YEARS	1	1	
65-69 YEARS	6	2	4
65 YEARS	4	2	2
66 YEARS			
67 YEARS			
68 YEARS	2		2
69 YEARS			
70-74 YEARS	7	4	3
70 YEARS	6	4	2
71 YEARS			
72 YEARS	1		1
73 YEARS			
74 YEARS			
75 YEARS & ABOVE	2	1	1

TABLE-4 POPULATION OF URBAN LOCALITIES BY SEX AND AGE - 1972
DOOZAN

AGE	BOTH SEXES	MALE	FEMALE
(1)	(2)	(3)	(4)
TOTAL ALL AGES	1,346	776	570
BELOW 1 YEAR	31	13	18
BELOW 1 MONTH	9	5	4
1 MONTH	1		1
2 MONTHS	1	1	
3 MONTHS	4	1	3
4 MONTHS	2	1	1
5 MONTHS			
6 MONTHS	9	3	6
7 MONTHS			
8 MONTHS	1	1	
9 MONTHS	1		1
10 MONTHS	3	1	2
11 MONTHS			
1-4 YEARS	157	82	75
1 YEAR	36	18	18
2 YEARS	46	27	19
3 YEARS	40	20	20
4 YEARS	35	17	18
5-9 YEARS	190	113	77
5 YEARS	58	34	24
6 YEARS	36	22	14
7 YEARS	22	10	12
8 YEARS	66	41	25
9 YEARS	8	6	2
10 YEARS & ABOVE	968	568	400
10-14 YEARS	157	91	66
10 YEARS	72	44	28
11 YEARS	12	10	2
12 YEARS	36	20	16
13 YEARS	19	11	8
14 YEARS	18	6	12

TABLE-4 POPULATION OF URBAN LOCALITIES BY SEX AND AGE - 1972
DOOZAN

AGE	BOTH SEXES	MALE	FEMALE
(1)	(2)	(3)	(4)
15-19 YEARS	101	66	35
15 YEARS	37	28	9
16 YEARS	19	11	8
17 YEARS	7	4	3
18 YEARS	32	18	14
19 YEARS	6	5	1
20-24 YEARS	118	65	53
20 YEARS	61	28	33
21 YEARS	5	5	
22 YEARS	39	22	17
23 YEARS	6	5	1
24 YEARS	7	5	2
25-29 YEARS	118	63	55
25 YEARS	78	41	37
26 YEARS	10	3	7
27 YEARS	6	5	1
28 YEARS	21	11	10
29 YEARS	3	3	
30-34 YEARS	98	62	36
30 YEARS	81	49	32
31 YEARS			
32 YEARS	12	11	1
33 YEARS	2		2
34 YEARS	3	2	1
35-39 YEARS	102	59	43
35 YEARS	83	43	40
36 YEARS	12	10	2
37 YEARS			
38 YEARS	4	3	1
39 YEARS	3	3	
40-44 YEARS	87	49	38
40 YEARS	83	46	37
41 YEARS	1	1	
42 YEARS	3	2	1
43 YEARS			
44 YEARS			

TABLE-4 POPULATION OF URBAN LOCALITIES BY SEX AND AGE - 1972
DOOZAN

AGE	BOTH SEXES	MALE	FEMALE
(1)	(2)	(3)	(4)
45-49 YEARS	58	38	20
45 YEARS	51	31	20
46 YEARS	2		
47 YEARS	1	1	
48 YEARS	3	3	
49 YEARS	1	1	
50-54 YEARS	48	33	15
50 YEARS	44	31	13
51 YEARS			
52 YEARS	3	1	2
53 YEARS	1	1	
54 YEARS			
55-59 YEARS	14	6	8
55 YEARS	12	4	8
56 YEARS	1	1	
57 YEARS	1	1	
58 YEARS			
59 YEARS			
60-64 YEARS	33	22	11
60 YEARS	33	22	11
61 YEARS			
62 YEARS			
63 YEARS			
64 YEARS			
65-69 YEARS	5	3	2
65 YEARS	5	3	2
66 YEARS			
67 YEARS			
68 YEARS			
69 YEARS			
70-74 YEARS	24	9	15
70 YEARS	24	9	15
71 YEARS			
72 YEARS			
73 YEARS			
74 YEARS			
75 YEARS & ABOVE	5	2	3

TABLE-4 POPULATION OF URBAN LOCALITIES BY SEX AND AGE - 1972
THOMING

AGE	BOTH SEXES	MALE	FEMALE
(1)	(2)	(3)	(4)
TOTAL ALL AGES	228	113	115
BELOW 1 YEAR	5	3	2
BELOW 1 MONTH	1	1	
1 MONTH			
2 MONTHS			1
3 MONTHS	1		
4 MONTHS			
5 MONTHS		2	
6 MONTHS	2		
7 MONTHS			
8 MONTHS			1
9 MONTHS	1		
10 MONTHS			
11 MONTHS			
1-4 YEARS	32	16	16
1 YEAR	7	5	2
2 YEARS	7	3	4
3 YEARS	10	4	6
4 YEARS	8	4	4
5-9 YEARS	47	27	20
5 YEARS	12	7	5
6 YEARS	8	5	3
7 YEARS	7	4	3
8 YEARS	14	8	6
9 YEARS	6	3	3
10 YEARS & ABOVE	144	67	77
10-14 YEARS	29	11	18
10 YEARS	12	4	8
11 YEARS	3	1	2
12 YEARS	5	2	3
13 YEARS	3	1	2
14 YEARS	6	3	3

TABLE-4 POPULATION OF URBAN LOCALITIES BY SEX AND AGE - 1972

THOMING

AGE	BOTH SEXES	MALE	FEMALE
(1)	(2)	(3)	(4)
15-19 YEARS	12	6	6
15 YEARS	4	3	1
16 YEARS	3		3
17 YEARS	4	2	2
18 YEARS	1	1	
19 YEARS			
20-24 YEARS	21	4	17
20 YEARS	11	3	8
21 YEARS	2		2
22 YEARS	4	1	3
23 YEARS			
24 YEARS	4		4
25-29 YEARS	16	7	9
25 YEARS	13	5	8
26 YEARS			
27 YEARS			
28 YEARS	3	2	1
29 YEARS			
30-34 YEARS	19	11	8
30 YEARS	12	6	6
31 YEARS	1		1
32 YEARS	5	4	1
33 YEARS			
34 YEARS	1	1	
35-39 YEARS	14	10	4
35 YEARS	9	6	3
36 YEARS	1	1	
37 YEARS	2	1	1
38 YEARS	2	2	
39 YEARS			
40-44 YEARS	8	3	5
40 YEARS	8	3	5
41 YEARS			
42 YEARS			
43 YEARS			
44 YEARS			

TABLE-4 POPULATION OF URBAN LOCALITIES BY SEX AND AGE - 1972
THOMING

AGE	BOTH SEXES	MALE	FEMALE
(1)	(2)	(3)	(4)
45-49 YEARS	9	3	6
45 YEARS	5	1	4
46 YEARS	1	1	
47 YEARS	1	1	
48 YEARS	1		1
49 YEARS	1		1
50-54 YEARS	8	5	3
50 YEARS	7	4	3
51 YEARS			
52 YEARS	1	1	
53 YEARS			
54 YEARS			
55-59 YEARS	1	1	
55 YEARS			
56 YEARS	1	1	
57 YEARS			
58 YEARS			
59 YEARS			
60-64 YEARS	5	4	1
60 YEARS	4	3	1
61 YEARS			
62 YEARS	1	1	
63 YEARS			
64 YEARS			
65-69 YEARS			
65 YEARS			
66 YEARS			
67 YEARS			
68 YEARS			
69 YEARS			
70-74 YEARS			
70 YEARS			
71 YEARS			
72 YEARS			
73 YEARS			
74 YEARS			
75 YEARS & ABOVE	2	2	

TABLE-4 POPULATION OF URBAN LOCALITIES BY SEX AND AGE - 1972

BHITIMARI

AGE	BOTH SEXES	MALE	FEMALE
(1)	(2)	(3)	(4)
TOTAL ALL AGES	1,069	589	480
BELOW 1 YEAR	44	21	23
BELOW 1 MONTH	1		1
1 MONTH	7	3	4
2 MONTHS	5	2	3
3 MONTHS	5	1	4
4 MONTHS	2	1	1
5 MONTHS	8	5	3
6 MONTHS	1		1
7 MONTHS	2		2
8 MONTHS	8	5	3
9 MONTHS	3	3	
10 MONTHS	1	1	
11 MONTHS	1		1
1-4 YEARS	101	46	55
1 YEAR	37	12	25
2 YEARS	23	11	12
3 YEARS	12	8	4
4 YEARS	29	15	14
5-9 YEARS	146	67	79
5 YEARS	54	25	29
6 YEARS	25	10	15
7 YEARS	13	5	8
8 YEARS	33	14	19
9 YEARS	21	13	8
10 YEARS & ABOVE	778	455	323
10-14 YEARS	133	81	52
10 YEARS	51	33	18
11 YEARS	16	9	7
12 YEARS	35	17	18
13 YEARS	20	14	6
14 YEARS	11	8	3

TABLE-4 POPULATION OF URBAN LOCALITIES BY SEX AND AGE - 1972
DHITIMARI

AGE	BOTH SEXES	MALE	FEMALE
(1)	(2)	(3)	(4)
15-19 YEARS	120	66	54
15 YEARS	34	20	14
16 YEARS	27	15	12
17 YEARS	17	10	7
18 YEARS	22	9	13
19 YEARS	20	12	8
20-24 YEARS	96	57	39
20 YEARS	40	25	15
21 YEARS	12	10	2
22 YEARS	25	14	11
23 YEARS	10	4	6
24 YEARS	9	4	5
25-29 YEARS	90	59	31
25 YEARS	34	25	9
26 YEARS	15	11	4
27 YEARS	10	5	5
28 YEARS	22	15	7
29 YEARS	9	3	6
30-34 YEARS	59	31	28
30 YEARS	29	23	6
31 YEARS	5	5	
32 YEARS	3	2	1
33 YEARS	9	1	8
34 YEARS	13		13
35-39 YEARS	45	38	27
35 YEARS	33	23	10
36 YEARS	14	10	4
37 YEARS	1		1
38 YEARS	10	5	5
39 YEARS	7		7
40-44 YEARS	56	30	26
40 YEARS	29	20	9
41 YEARS	4	4	
42 YEARS	9	5	4
43 YEARS	7	1	6
44 YEARS	7		7

TABLE-4 POPULATION OF URBAN LOCALITIES BY SEX AND AGE - 1972

BHITIMARI

AGE	BOTH SEXES	MALE	FEMALE
(1)	(2)	(3)	(4)
45-49 YEARS	42	26	16
45 YEARS	25	20	5
46 YEARS	4	3	1
47 YEARS	2	1	1
48 YEARS	7	2	5
49 YEARS	4		4
50-54 YEARS	30	18	12
50 YEARS	17	14	3
51 YEARS	2	1	1
52 YEARS	6	3	3
53 YEARS	3		3
54 YEARS	2		2
55-59 YEARS	24	13	11
55 YEARS	18	12	6
56 YEARS	1		1
57 YEARS			
58 YEARS	4		4
59 YEARS	1	1	
60-64 YEARS	24	16	8
60 YEARS	19	15	4
61 YEARS	1	1	
62 YEARS	1		1
63 YEARS	3		3
64 YEARS			
65-69 YEARS	16	5	11
65 YEARS	7	3	4
66 YEARS	1	1	
67 YEARS	1		1
68 YEARS	7	1	6
69 YEARS			
70-74 YEARS	17	11	6
70 YEARS	15	11	4
71 YEARS	1		1
72 YEARS			
73 YEARS			
74 YEARS	1		1
75 YEARS & ABOVE	6	4	2

TABLE-5 POPULATION (10 YEARS AND ABOVE) BY SEX, AGE, MARITAL STATUS FOR ALL & RURAL AREAS-1972

KARACHI DISTRICT

AGE GROUP	SEX	ALL AREAS					RURAL AREAS				
		TOTAL	MARITAL STATUS				TOTAL	MARITAL STATUS			
			NEVER MARRIED	MARRIED	WIDOWED	DIVORCED		NEVER MARRIED	MARRIED	WIDOWED	DIVORCED
(1)	(2)	(3)	(4)	(5)	(6)	(7)	(8)	(9)	(10)	(11)	(12)
TOTAL	BOTH SEXES	2,576,443	1,111,811	1,320,309	140,174	4,149	62,064	23,109	35,535	3,338	82
	MALE	1,465,567	717,817	700,966	44,755	2,029	34,745	15,557	18,151	1,003	34
	FEMALE	1,110,876	393,994	619,343	95,419	2,120	27,319	7,552	17,384	2,335	48
10-14 YEARS	BOTH SEXES	460,251	456,531	3,638	74	8	11,007	10,907	97	3	
	MALE	244,502	243,598	873	30	1	6,353	6,327	25	1	
	FEMALE	215,749	212,933	2,765	44	7	4,654	4,580	72	2	
15-19 YEARS	BOTH SEXES	361,210	306,297	54,375	349	189	7,085	5,723	1,350	8	4
	MALE	193,073	186,530	6,438	84	21	3,974	3,688	283	3	
	FEMALE	168,137	119,767	47,937	265	168	3,111	2,035	1,067	5	4
20-24 YEARS	BOTH SEXES	342,489	188,067	152,415	1,475	532	7,211	3,124	4,025	55	7
	MALE	191,330	146,688	44,017	508	117	3,844	2,527	1,297	18	2
	FEMALE	151,159	41,379	108,398	967	415	3,367	597	2,728	37	5
25-29 YEARS	BOTH SEXES	316,100	89,489	222,761	3,171	679	7,107	1,621	5,392	77	17
	MALE	181,501	78,277	101,691	1,274	259	3,976	1,451	2,481	36	8
	FEMALE	134,599	11,212	121,070	1,897	420	3,131	170	2,911	41	9
30-34 YEARS	BOTH SEXES	254,875	32,939	215,835	5,450	651	6,362	792	5,404	147	19
	MALE	146,649	29,366	114,779	2,167	337	3,417	718	2,614	77	8
	FEMALE	108,226	3,573	101,056	3,283	314	2,945	74	2,790	70	11
35-39 YEARS	BOTH SEXES	211,545	15,247	188,225	7,511	562	5,367	412	4,774	173	8
	MALE	125,029	13,696	108,127	2,874	332	3,128	384	2,675	66	3
	FEMALE	86,516	1,551	80,098	4,637	230	2,239	28	2,099	107	5
40-44 YEARS	BOTH SEXES	184,683	9,470	161,294	13,418	501	4,594	239	4,058	292	5
	MALE	114,517	8,440	100,891	4,879	307	2,556	220	2,217	115	4
	FEMALE	70,166	1,030	60,403	8,539	194	2,038	19	1,841	177	1

TABLE-5 POPULATION (10 YEARS AND ABOVE) BY SEX, AGE, MARITAL STATUS FOR ALL & RURAL AREAS-1972

KARACHI DISTRICT

AGE GROUP	SEX	ALL AREAS					RURAL AREAS				
		TOTAL	MARITAL STATUS				TOTAL	MARITAL STATUS			
			NEVER MARRIED	MARRIED	WIDOWED	DIVORCED		NEVER MARRIED	MARRIED	WIDOWED	DIVORCED
(1)	(2)	(3)	(4)	(5)	(6)	(7)	(8)	(9)	(10)	(11)	(12)
45-49 YEARS	BOTH SEXES	123,979	4,695	106,394	12,558	332	3,279	103	2,907	262	7
	MALE	79,017	4,126	70,328	4,348	215	1,813	91	1,632	88	2
	FEMALE	44,962	569	36,066	8,210	117	1,466	12	1,275	174	5
50-54 YEARS	BOTH SEXES	113,011	3,600	87,620	21,503	288	3,030	74	2,485	468	3
	MALE	69,380	2,982	59,769	6,440	189	1,757	66	1,543	146	2
	FEMALE	43,631	618	27,851	15,063	99	1,273	8	942	322	1
55-59 YEARS	BOTH SEXES	51,468	1,454	38,497	11,398	119	1,637	33	1,380	221	3
	MALE	31,243	1,188	26,346	3,640	69	899	28	808	61	2
	FEMALE	20,225	266	12,151	7,758	50	738	5	572	160	1
60-64 YEARS	BOTH SEXES	71,365	1,862	44,742	24,610	151	2,264	36	1,656	568	4
	MALE	41,380	1,411	33,065	6,819	85	1,293	27	1,128	137	1
	FEMALE	29,985	451	11,677	17,791	66	971	9	528	431	3
65-69 YEARS	BOTH SEXES	26,118	684	16,168	9,225	41	948	11	727	210	
	MALE	15,342	511	12,088	2,715	28	540	11	473	56	
	FEMALE	10,776	173	4,080	6,510	13	408		254	154	
70-74 YEARS	BOTH SEXES	29,747	720	15,693	13,284	50	1,039	20	657	359	3
	MALE	17,082	519	12,503	4,027	33	619	12	525	81	1
	FEMALE	12,665	201	3,190	9,257	17	420	8	132	278	2
75 YEARS AND ABOVE	BOTH SEXES	29,602	756	12,652	16,148	46	1,134	14	623	495	2
	MALE	15,522	485	10,051	4,950	36	576	7	450	118	1
	FEMALE	14,080	271	2,601	11,198	10	558	7	173	377	1

TABLE-5 POPULATION 10 YEARS AND ABOVE) BY SEX, AGE, MARITAL STATUS FOR ALL & RURAL AREAS-1972

KARACHI TALUKA *

AGE GROUP	SEX	ALL AREAS					RURAL AREAS				
		TOTAL	MARITAL STATUS				TOTAL	MARITAL STATUS			
			NEVER MARRIED	MARRIED	WIDDED	DIVO-RCED		NEVER MARRIED	MARRIED	WIDDED	DIVO-RCED
(1)	(2)	(3)	(4)	(5)	(6)	(7)	(8)	(9)	(10)	(11)	(12)
T O T A L	BOTH SEXES	2,576,443	1,111,811	1,320,309	140,174	4,149	62,064	23,109	35,535	3,338	82
	MALE	1,465,567	717,817	700,966	44,755	2,029	34,745	15,557	18,151	1,003	34
	FEMALE	1,110,876	393,994	619,343	95,419	2,120	27,319	7,552	17,384	2,335	48
10-14 YEARS	BOTH SEXES	460,251	456,531	3,638	74	8	11,007	10,907	97	3	
	MALE	244,502	243,598	873	30	1	6,353	6,327	25	1	
	FEMALE	215,749	212,933	2,765	44	7	4,654	4,580	72	2	
15-19 YEARS	BOTH SEXES	361,210	306,297	54,375	349	189	7,085	5,723	1,350	8	4
	MALE	193,073	186,530	6,438	84	21	3,974	3,688	283	3	
	FEMALE	168,137	119,767	47,937	265	168	3,111	2,035	1,067	5	4
20-24 YEARS	BOTH SEXES	342,489	188,067	152,415	1,475	532	7,211	3,124	4,025	55	7
	MALE	191,330	146,688	44,017	508	117	3,844	2,527	1,297	18	2
	FEMALE	151,159	41,379	108,398	967	415	3,367	597	2,728	37	5
25-29 YEARS	BOTH SEXES	316,100	89,489	222,761	3,171	679	7,187	1,621	5,392	77	17
	MALE	181,501	78,277	101,691	1,274	259	3,976	1,451	2,481	36	8
	FEMALE	134,599	11,212	121,078	1,897	420	3,131	170	2,911	41	9
30-34 YEARS	BOTH SEXES	254,875	32,939	215,835	5,450	651	6,362	792	5,404	147	19
	MALE	146,649	29,366	114,779	2,167	337	3,417	718	2,614	77	8
	FEMALE	108,226	3,573	101,056	3,283	314	2,945	74	2,790	70	11
35-39 YEARS	BOTH SEXES	211,545	15,247	188,225	7,511	562	5,367	412	4,774	173	8
	MALE	125,029	13,696	108,127	2,874	332	3,128	384	2,675	66	3
	FEMALE	86,516	1,551	80,098	4,637	230	2,239	28	2,099	107	5
40-44 YEARS	BOTH SEXES	184,683	9,470	161,294	13,418	501	4,594	239	4,058	292	5
	MALE	114,517	8,440	100,891	4,879	307	2,556	220	2,217	115	4
	FEMALE	70,166	1,030	60,403	8,539	194	2,038	19	1,841	177	1

* Population of Karachi M.C. and Cantonments has been included in Karachi Taluka.

TABLE-5 POPULATION (10 YEARS AND ABOVE) BY SEX, AGE, MARITAL STATUS FOR ALL & RURAL AREAS-1972

KARACHI TALUKA

AGE GROUP	SEX	ALL AREAS					RURAL AREAS				
		TOTAL	MARITAL STATUS				TOTAL	MARITAL STATUS			
			NEVER MARRIED	MARRIED	WIDOWED	DIVORCED		NEVER MARRIED	MARRIED	WIDOWED	DIVORCED
(1)	(2)	(3)	(4)	(5)	(6)	(7)	(8)	(9)	(10)	(11)	(12)
45-49 YEARS	BOTH SEXES	123,979	4,695	106,394	12,558	322	3,279	103	2,907	262	7
	MALE	79,017	4,126	70,328	4,348	215	1,813	91	1,632	88	2
	FEMALE	44,962	569	36,066	8,210	117	1,466	12	1,275	174	5
50-54 YEARS	BOTH SEXES	113,011	3,600	87,620	21,503	288	3,030	74	2,485	468	3
	MALE	69,380	2,982	59,769	6,440	189	1,757	66	1,543	146	2
	FEMALE	43,631	618	27,851	15,063	99	1,273	8	942	322	1
55-59 YEARS	BOTH SEXES	51,468	1,454	38,497	11,398	119	1,637	33	1,380	221	3
	MALE	31,243	1,188	26,346	3,640	69	899	28	808	61	2
	FEMALE	20,225	266	12,151	7,758	50	738	5	572	160	1
60-64 YEARS	BOTH SEXES	71,365	1,862	44,742	24,610	151	2,264	36	1,656	568	4
	MALE	41,380	1,411	33,065	6,819	85	1,293	27	1,128	137	1
	FEMALE	29,985	451	11,677	17,791	66	971	9	528	431	3
65-69 YEARS	BOTH SEXES	26,118	684	16,168	9,225	41	948	11	727	210	
	MALE	15,342	511	12,088	2,715	28	540	11	473	56	
	FEMALE	10,776	173	4,080	6,510	13	408		254	154	
70-74 YEARS	BOTH SEXES	29,747	720	15,693	13,284	50	1,039	20	657	359	3
	MALE	17,082	519	12,503	4,027	33	619	12	525	81	1
	FEMALE	12,665	201	3,190	9,257	17	420	8	132	278	2
75 YEARS AND ABOVE	BOTH SEXES	29,602	756	12,652	16,148	46	1,134	14	623	495	2
	MALE	15,522	485	10,051	4,950	36	576	7	450	118	1
	FEMALE	14,080	271	2,601	11,198	10	558	7	173	377	1

TABLE-5 POPULATION (10 YEARS AND ABOVE) OF URBAN LOCALITIES BY SEX, AGE & MARITAL STATUS-1972
KARACHI M.C.

AGE GROUP	SEX	TOTAL	MARITAL STATUS			
			NEVER MARRIED	MARRIED	WIDOWED	DIVORCED
(1)	(2)	(3)	(4)	(5)	(6)	(7)
TOTAL	BOTH SEXES	1,699,410	752,815	850,641	93,101	2,853
	MALE	964,287	481,069	454,100	27,764	1,354
	FEMALE	735,123	271,746	396,541	65,337	1,499
10-14 YEARS	BOTH SEXES	297,278	295,005	2,219	52	2
	MALE	156,950	156,389	539	22	
	FEMALE	140,328	138,616	1,680	30	2
15-19 YEARS	BOTH SEXES	242,931	210,061	32,539	218	113
	MALE	128,846	124,948	3,834	52	12
	FEMALE	114,085	85,113	28,705	166	101
20-24 YEARS	BOTH SEXES	230,077	133,376	95,443	912	346
	MALE	128,580	101,172	27,040	291	77
	FEMALE	101,497	32,204	68,403	621	269
25-29 YEARS	BOTH SEXES	209,843	64,017	143,273	2,081	472
	MALE	121,200	54,938	65,321	773	168
	FEMALE	88,643	9,079	77,952	1,308	304
30-34 YEARS	BOTH SEXES	166,566	23,089	139,443	3,590	444
	MALE	96,515	20,203	74,749	1,346	217
	FEMALE	70,051	2,886	64,694	2,244	227
35-39 YEARS	BOTH SEXES	137,938	10,761	121,858	4,943	376
	MALE	81,692	9,528	70,198	1,763	203
	FEMALE	56,246	1,233	51,660	3,180	173
40-44 YEARS	BOTH SEXES	120,912	6,675	104,878	8,996	363
	MALE	74,541	5,874	65,471	2,978	218
	FEMALE	46,371	801	39,407	6,018	145

TABLE-5 POPULATION (10 YEARS AND ABOVE) OF URBAN LOCALITIES BY SEX, AGE & MARITAL STATUS-1972
KARACHI M.C.

AGE GROUP	SEX	TOTAL	MARITAL STATUS			
			NEVER MARRIED	MARRIED	WIDDED	DIVORCED
(1)	(2)	(3)	(4)	(5)	(6)	(7)
45-49 YEARS	BOTH SEXES	81,381	3,343	69,435	8,367	236
	MALE	51,693	2,916	45,930	2,701	146
	FEMALE	29,688	427	23,505	5,666	90
50-54 YEARS	BOTH SEXES	74,121	2,545	57,232	14,143	201
	MALE	45,165	2,088	38,993	3,956	128
	FEMALE	28,956	457	18,239	10,187	73
55-59 YEARS	BOTH SEXES	34,818	1,097	25,915	7,722	84
	MALE	21,030	904	17,783	2,297	46
	FEMALE	13,788	193	8,132	5,425	38
60-64 YEARS	BOTH SEXES	46,995	1,339	29,317	16,225	114
	MALE	26,891	1,020	21,610	4,197	64
	FEMALE	20,104	319	7,707	12,028	50
65-69 YEARS	BOTH SEXES	17,690	499	10,811	6,344	36
	MALE	10,294	381	8,112	1,775	26
	FEMALE	7,396	118	2,699	4,569	10
70-74 YEARS	BOTH SEXES	19,470	489	10,145	8,803	33
	MALE	10,993	359	8,077	2,534	23
	FEMALE	8,477	130	2,068	6,269	10
75 YEARS AND ABOVE	BOTH SEXES	19,390	519	8,133	10,705	33
	MALE	9,897	349	6,443	3,073	26
	FEMALE	9,493	170	1,690	7,626	7

TABLE-5 POPULATION (10 YEARS AND ABOVE) OF URBAN LOCALITIES BY SEX, AGE & MARITAL STATUS-1972
KARACHI CANTONMENT

AGE GROUP	SEX	TOTAL	MARITAL STATUS			
			NEVER MARRIED	MARRIED	WIDOWED	DIVORCED
(1)	(2)	(3)	(4)	(5)	(6)	(7)
TOTAL	BOTH SEXES	96,220	40,786	50,571	4,696	167
	MALE	56,446	26,734	27,675	1,929	108
	FEMALE	39,774	14,052	22,896	2,767	59
10-14 YEARS	BOTH SEXES	16,550	16,405	140	5	
	MALE	8,887	8,843	41	3	
	FEMALE	7,663	7,562	99	2	
15-19 YEARS	BOTH SEXES	13,571	11,492	2,060	7	12
	MALE	7,394	7,145	244	2	3
	FEMALE	6,177	4,347	1,816	5	9
20-24 YEARS	BOTH SEXES	12,762	6,760	5,932	55	15
	MALE	7,165	5,347	1,786	28	4
	FEMALE	5,597	1,413	4,146	27	11
25-29 YEARS	BOTH SEXES	12,050	3,160	8,747	122	21
	MALE	6,896	2,776	4,053	56	11
	FEMALE	5,154	384	4,694	66	10
30-34 YEARS	BOTH SEXES	9,943	1,322	8,428	165	28
	MALE	5,841	1,209	4,532	80	20
	FEMALE	4,102	113	3,896	85	8
35-39 YEARS	BOTH SEXES	8,571	618	7,627	300	26
	MALE	5,256	560	4,553	124	19
	FEMALE	3,315	58	3,074	176	7
40-44 YEARS	BOTH SEXES	6,961	387	6,127	428	19
	MALE	4,652	343	4,079	214	16
	FEMALE	2,309	44	2,046	214	3

TABLE-5 POPULATION (10 YEARS AND ABOVE) OF URBAN LOCALITIES BY SEX, AGE & MARITAL STATUS-1972

KARACHI CANTONMENT

AGE GROUP	SEX	TOTAL	MARITAL STATUS			
			NEVER MARRIED	MARRIED	WIDOWED	DIVORCED
(1)	(2)	(3)	(4)	(5)	(6)	(7)
45-49 YEARS	BOTH SEXES	4,793	217	4,114	448	14
	MALE	3,315	193	2,906	205	11
	FEMALE	1,478	24	1,208	243	3
50-54 YEARS	BOTH SEXES	4,184	164	3,256	745	19
	MALE	2,788	136	2,321	316	15
	FEMALE	1,396	28	935	429	4
55-59 YEARS	BOTH SEXES	1,716	83	1,215	413	5
	MALE	1,140	62	902	171	5
	FEMALE	576	21	313	242	
60-64 YEARS	BOTH SEXES	2,246	76	1,420	747	3
	MALE	1,382	54	1,068	260	
	FEMALE	864	22	352	487	3
65-69 YEARS	BOTH SEXES	936	41	567	327	1
	MALE	579	26	441	112	
	FEMALE	357	15	126	215	1
70-74 YEARS	BOTH SEXES	960	30	515	412	3
	MALE	582	20	410	149	3
	FEMALE	378	10	105	263	
75 YEARS AND ABOVE	BOTH SEXES	977	31	423	522	1
	MALE	569	20	339	209	1
	FEMALE	408	11	84	313	

TABLE-5 POPULATION (10 YEARS AND ABOVE) OF URBAN LOCALITIES BY SEX, AGE & MARITAL STATUS-1972
MANORA CANTONMENT

AGE GRDUP	SEX	TOTAL	MARITAL STATUS			
			NEVER MARRIED	MARRIED	WIDOWED	DIVORCED
(1)	(2)	(3)	(4)	(5)	(6)	(7)
TOTAL	BOTH SEXES	4,637	2,019	2,421	187	10
	MALE	2,758	1,315	1,375	60	8
	FEMALE	1,879	704	1,046	127	2
10-14 YEARS	BOTH SEXES	849	847	2		
	MALE	444	444			
	FEMALE	405	403	2		
15-19 YEARS	BOTH SEXES	681	572	109		
	MALE	373	359	14		
	FEMALE	308	213	95		
20-24 YEARS	BOTH SEXES	660	370	289		1
	MALE	415	302	113		
	FEMALE	245	68	176		1
25-29 YEARS	BOTH SEXES	547	132	409	4	2
	MALE	326	120	204	1	1
	FEMALE	221	12	205	3	1
30-34 YEARS	BOTH SEXES	449	38	399	10	2
	MALE	246	35	206	3	2
	FEMALE	203	3	193	7	
35-39 YEARS	BOTH SEXES	413	19	387	7	
	MALE	261	19	242		
	FEMALE	152		145	7	
40-44 YEARS	BOTH SEXES	348	15	310	23	
	MALE	219	12	198	9	
	FEMALE	129	3	112	14	

TABLE-5 POPULATION (10 YEARS AND ABOVE) OF URBAN LOCALITIES BY SEX, AGE & MARITAL STATUS-1972

MANORA CANTONMENT

AGE GROUP	SEX	TOTAL	MARITAL STATUS			
			NEVER MARRIED	MARRIED	WIDDED	DIVORCED
(1)	(2)	(3)	(4)	(5)	(6)	(7)
45-49 YEARS	BOTH SEXES	250	8	214	26	2
	MALE	176	7	159	8	2
	FEMALE	74	1	55	18	
50-54 YEARS	BOTH SEXES	177	8	148	20	1
	MALE	131	8	115	7	1
	FEMALE	46		33	13	
55-59 YEARS	BOTH SEXES	82	2	58	21	1
	MALE	56	2	47	6	1
	FEMALE	26		11	15	
60-64 YEARS	BOTH SEXES	91	4	53	34	
	MALE	57	4	43	10	
	FEMALE	34		10	24	
65-69 YEARS	BOTH SEXES	25	2	14	9	
	MALE	14	1	10	3	
	FEMALE	11	1	4	6	
70-74 YEARS	BOTH SEXES	30	1	15	14	
	MALE	20	1	13	6	
	FEMALE	10		2	8	
75 YEARS AND ABOVE	BOTH SEXES	35	1	14	19	1
	MALE	20	1	11	7	1
	FEMALE	15		3	12	

TABLE-5 POPULATION (10 YEARS AND ABOVE) OF URBAN LOCALITIES BY SEX, AGE & MARITAL STATUS-1972
DRIGH ROAD CANTONMENT

AGE GROUP	SEX	TOTAL	MARITAL STATUS			
			NEVER MARRIED	MARRIED	WIDOWED	DIVORCED
(1)	(2)	(3)	(4)	(5)	(6)	(7)
TOTAL	BOTH SEXES	22,703	9,867	11,847	963	26
	MALE	13,213	6,476	6,317	404	16
	FEMALE	9,490	3,391	5,530	559	10
10-14 YEARS	BOTH SEXES	4,083	4,054	29		
	MALE	2,191	2,186	5		
	FEMALE	1,892	1,868	24		
15-19 YEARS	BOTH SEXES	3,149	2,669	476	2	2
	MALE	1,702	1,646	56	1	1
	FEMALE	1,447	1,023	422	1	1
20-24 YEARS	BOTH SEXES	3,139	1,681	1,447	9	2
	MALE	1,670	1,321	346	3	
	FEMALE	1,469	360	1,101	6	2
25-29 YEARS	BOTH SEXES	2,967	799	2,138	24	6
	MALE	1,659	719	920	15	5
	FEMALE	1,308	80	1,218	9	1
30-34 YEARS	BOTH SEXES	2,437	284	2,118	30	5
	MALE	1,463	269	1,175	17	2
	FEMALE	974	15	943	13	3
35-39 YEARS	BOTH SEXES	1,988	140	1,795	50	3
	MALE	1,239	135	1,073	28	3
	FEMALE	749	5	722	22	
40-44 YEARS	BOTH SEXES	1,575	86	1,403	82	4
	MALE	837	79	915	40	3
	FEMALE	738	7	488	42	1

TABLE-5 POPULATION (10 YEARS AND ABOVE) OF URBAN LOCALITIES BY SEX, AGE & MARITAL STATUS-1972

DRIGH ROAD CANTONMENT

AGE GROUP	SEX	TOTAL	MARITAL STATUS			
			NEVER MARRIED	MARRIED	WIDDED	DIVORCED
(1)	(2)	(3)	(4)	(5)	(6)	(7)
45-49 YEARS	BOTH SEXES	1,215	45	1,064	104	2
	MALE	872	39	791	41	1
	FEMALE	343	6	273	63	1
50-54 YEARS	BOTH SEXES	848	43	656	148	1
	MALE	574	34	478	61	1
	FEMALE	274	9	178	87	
55-59 YEARS	BOTH SEXES	398	16	280	101	1
	MALE	275	14	221	40	
	FEMALE	123	2	59	61	1
60-64 YEARS	BOTH SEXES	398	19	220	159	
	MALE	233	12	168	53	
	FEMALE	165	7	52	106	
65-69 YEARS	BOTH SEXES	134	9	70	55	
	MALE	75	5	54	16	
	FEMALE	59	4	16	39	
70-74 YEARS	BOTH SEXES	183	13	83	87	
	MALE	107	11	59	37	
	FEMALE	76	2	24	50	
75 YEARS AND ABOVE	BOTH SEXES	189	9	68	112	
	MALE	116	6	58	52	
	FEMALE	73	3	10	60	

TABLE-5 POPULATION (10-YEARS AND ABOVE) OF URBAN LOCALITIES BY SEX, AGE & MARITAL STATUS-1972
MALIR CANTONMENT

AGE GROUP	SEX	TOTAL	MARITAL STATUS			
			NEVER MARRIED	MARRIED	WIDOWED	DIVORCED
(1)	(2)	(3)	(4)	(5)	(6)	(7)
TOTAL	BOTH SEXES	16,012	6,845	8,480	673	14
	MALE	9,050	4,283	4,490	267	10
	FEMALE	6,962	2,562	3,990	406	4
10-14 YEARS	BOTH SEXES	2,868	2,836	31	1	
	MALE	1,500	1,487	12	1	
	FEMALE	1,368	1,349	19		
15-19 YEARS	BOTH SEXES	2,291	1,965	322	4	
	MALE	1,208	1,160	46	2	
	FEMALE	1,083	805	276	2	
20-24 YEARS	BOTH SEXES	2,117	1,142	970	5	
	MALE	1,089	853	236		
	FEMALE	1,028	289	734	5	
25-29 YEARS	BOTH SEXES	1,978	529	1,430	18	1
	MALE	1,130	463	658	8	1
	FEMALE	848	66	772	10	
30-34 YEARS	BOTH SEXES	1,602	174	1,399	28	1
	MALE	893	148	731	14	
	FEMALE	709	26	668	14	1
35-39 YEARS	BOTH SEXES	1,455	81	1,330	42	2
	MALE	812	74	716	21	1
	FEMALE	643	7	614	21	1
40-44 YEARS	BOTH SEXES	1,119	46	1,009	63	1
	MALE	743	39	673	30	1
	FEMALE	376	7	336	33	

TABLE-5 POPULATION (10 YEARS AND ABOVE) OF URBAN LOCALITIES BY SEX, AGE & MARITAL STATUS-1972

MALIR CANTONMENT

AGE GROUP	SEX	TOTAL	MARITAL STATUS			
			NEVER MARRIED	MARRIED	WIDOWED	DIVORCED
(1)	(2)	(3)	(4)	(5)	(6)	(7)
45-49 YEARS	BOTH SEXES	865	26	768	70	1
	MALE	562	23	508	31	
	FEMALE	303	3	260	39	1
50-54 YEARS	BOTH SEXES	752	19	608	122	3
	MALE	510	13	455	48	2
	FEMALE	234	6	153	74	1
55-59 YEARS	BOTH SEXES	261	8	211	40	2
	MALE	178	6	156	14	2
	FEMALE	83	2	55	26	
60-64 YEARS	BOTH SEXES	304	11	193	100	
	MALE	177	10	134	33	
	FEMALE	127	1	59	67	
65-69 YEARS	BOTH SEXES	129	3	76	50	
	MALE	75	3	56	16	
	FEMALE	54		20	34	
70-74 YEARS	BOTH SEXES	150	5	84	60	1
	MALE	93	4	71	17	1
	FEMALE	57	1	13	43	
75 YEARS AND ABOVE	BOTH SEXES	121		49	70	2
	MALE	72		38	32	2
	FEMALE	49		11	38	

TABLE-5 POPULATION (10 YEARS AND ABOVE) OF URBAN LOCALITIES BY SEX, AGE & MARITAL STATUS-1972

KORANGI CREEK CANTONMENT

AGE GROUP	SEX	TOTAL	MARITAL STATUS			
			NEVER MARRIED	MARRIED	WIDOWED	DIVORCED
(1)	(2)	(3)	(4)	(5)	(6)	(7)
TOTAL	BOTH SEXES	18,662	7,323	10,351	947	41
	MALE	10,319	4,613	5,288	401	17
	FEMALE	8,343	2,710	5,063	546	24
10-14 YEARS	BOTH SEXES	3,609	3,581	27	1	
	MALE	1,963	1,955	8		
	FEMALE	1,646	1,626	19	1	
15-19 YEARS	BOTH SEXES	2,427	1,983	442		2
	MALE	1,265	1,210	55		
	FEMALE	1,162	773	387		2
20-24 YEARS	BOTH SEXES	2,119	969	1,130	17	3
	MALE	1,056	741	306	8	1
	FEMALE	1,063	228	824	9	2
25-29 YEARS	BOTH SEXES	2,204	445	1,721	30	8
	MALE	1,154	396	734	22	2
	FEMALE	1,050	49	987	8	6
30-34 YEARS	BOTH SEXES	1,993	159	1,770	53	11
	MALE	1,043	148	869	23	3
	FEMALE	950	11	901	30	8
35-39 YEARS	BOTH SEXES	1,500	69	1,377	50	4
	MALE	815	61	727	24	3
	FEMALE	685	8	650	26	1
40-44 YEARS	BOTH SEXES	1,590	55	1,437	95	3
	MALE	1,061	49	948	61	3
	FEMALE	529	6	489	34	

TABLE-5 POPULATION (10 YEARS AND ABOVE) OF URBAN LOCALITIES BY SEX, AGE & MARITAL STATUS-1972

KORANGI CREEK CANTONMENT

AGE GROUP	SEX	TOTAL	MARITAL STATUS			
			NEVER MARRIED	MARRIED	WIDOWED	DIVORCED
(1)	(2)	(3)	(4)	(5)	(6)	(7)
45-49 YEARS	BOTH SEXES	833	24	729	78	2
	MALE	514	23	457	33	1
	FEMALE	319	1	272	45	1
50-54 YEARS	BOTH SEXES	945	16	772	152	5
	MALE	573	13	500	57	3
	FEMALE	372	3	272	95	2
55-59 YEARS	BOTH SEXES	294	9	238	47	
	MALE	171	5	148	18	
	FEMALE	123	4	90	29	
60-64 YEARS	BOTH SEXES	585	4	402	177	2
	MALE	373	3	305	65	
	FEMALE	212	1	97	112	2
65-69 YEARS	BOTH SEXES	130	2	89	39	
	MALE	79	2	66	11	
	FEMALE	51		23	28	
70-74 YEARS	BOTH SEXES	218	4	119	94	1
	MALE	134	4	89	40	1
	FEMALE	84		30	54	
75 YEARS AND ABOVE	BOTH SEXES	215	3	98	114	
	MALE	118	3	76	39	
	FEMALE	97		22	75	

TABLE-5 POPULATION (10 YEARS AND ABOVE) OF URBAN LOCALITIES BY SEX, AGE & MARITAL STATUS-1972
MAURIPUR CANTONMENT

AGE GROUP	SEX	TOTAL	MARITAL STATUS			
			NEVER MARRIED	MARRIED	WIDOWED	DIVORCED
(1)	(2)	(3)	(4)	(5)	(6)	(7)
T O T A L	BOTH SEXES	5,201	2,258	2,825	110	4
	MALE	2,801	1,322	1,434	43	2
	FEMALE	2,400	936	1,391	71	2
10-14 YEARS	BOTH SEXES	1,183	1,181	2		
	MALE	604	603	1		
	FEMALE	579	578	1		
15-19 YEARS	BOTH SEXES	734	652	82		
	MALE	380	373	7		
	FEMALE	354	279	75		
20-24 YEARS	BOTH SEXES	596	294	300	1	1
	MALE	289	228	61		
	FEMALE	307	66	239	1	1
25-29 YEARS	BOTH SEXES	555	82	467	5	1
	MALE	249	74	171	3	1
	FEMALE	306	8	296	2	
30-34 YEARS	BOTH SEXES	627	32	589	6	
	MALE	287	30	253	4	
	FEMALE	340	2	336	2	
35-39 YEARS	BOTH SEXES	528	4	520	3	1
	MALE	304	4	299	1	
	FEMALE	224		221	2	1
40-44 YEARS	BOTH SEXES	463	4	453	6	
	MALE	329	1	326	2	
	FEMALE	134	3	127	4	

TABLE-5 POPULATION (10 YEARS AND ABOVE) OF URBAN LOCALITIES BY SEX, AGE & MARITAL STATUS-1972
MAURIPUR CANTONMENT

AGE GROUP	SEX	TOTAL	MARITAL STATUS			
			NEVER MARRIED	MARRIED	WIDWED	DIVORCED
(1)	(2)	(3)	(4)	(5)	(6)	(7)
45-49 YEARS	BOTH SEXES	250	4	235	11	
	MALE	194	4	185	5	
	FEMALE	56		50	6	
50-54 YEARS	BOTH SEXES	120	2	98	20	
	MALE	89	2	76	11	
	FEMALE	31		22	9	
55-59 YEARS	BOTH SEXES	54		40	14	
	MALE	29		27	2	
	FEMALE	25		13	12	
60-64 YEARS	BOTH SEXES	37	1	16	19	1
	MALE	18	1	10	6	1
	FEMALE	19		6	13	
65-69 YEARS	BOTH SEXES	16		9	7	
	MALE	8		7	1	
	FEMALE	8		2	6	
70-74 YEARS	BOTH SEXES	22	1	9	12	
	MALE	13	1	7	5	
	FEMALE	9		2	7	
75 YEARS AND ABOVE	BOTH SEXES	16	1	5	10	
	MALE	8	1	4	3	
	FEMALE	8		1	7	

TABLE-5 POPULATION (10 YEARS AND ABOVE) OF URBAN LOCALITIES BY SEX, AGE & MARITAL STATUS-1972
LANDHI KORANGI M.C.

AGE GROUP	SEX	TOTAL	MARITAL STATUS			
			NEVER MARRIED	MARRIED	WIDOWED	DIVORCED
(1)	(2)	(3)	(4)	(5)	(6)	(7)
TOTAL	BOTH SEXES	384,391	161,761	200,539	21,494	597
	MALE	222,229	107,857	106,351	7,728	293
	FEMALE	162,162	53,904	94,188	13,766	304
10-14 YEARS	BOTH SEXES	72,001	11,373	619	5	4
	MALE	38,256	38,108	145	2	1
	FEMALE	33,745	33,265	474	3	3
15-19 YEARS	BOTH SEXES	53,029	43,360	9,567	58	44
	MALE	29,181	28,043	1,122	11	5
	FEMALE	23,848	15,317	8,445	47	39
20-24 YEARS	BOTH SEXES	51,273	26,198	24,730	244	101
	MALE	30,106	22,333	7,657	96	20
	FEMALE	21,167	3,865	17,073	148	81
25-29 YEARS	BOTH SEXES	46,385	12,047	33,784	468	86
	MALE	27,445	11,254	15,939	219	33
	FEMALE	18,940	793	17,845	249	53
30-34 YEARS	BOTH SEXES	37,458	4,328	32,262	789	79
	MALE	21,672	4,079	17,202	345	46
	FEMALE	15,786	249	15,060	444	33
35-39 YEARS	BOTH SEXES	31,272	1,880	28,109	1,183	100
	MALE	18,293	1,765	15,955	504	69
	FEMALE	12,979	115	12,154	679	31
40-44 YEARS	BOTH SEXES	27,094	1,099	23,953	1,973	69
	MALE	16,917	1,040	15,016	823	38
	FEMALE	10,177	59	8,937	1,150	31

TABLE-5 POPULATION (10 YEARS AND ABOVE) OF URBAN LOCALITIES BY SEX, AGE & MARITAL STATUS-1972

LANDHI KORANGI M.C.

AGE GROUP	SEX	TOTAL	MARITAL STATUS			
			NEVER MARRIED	MARRIED	WIDOWED	DIVORCED
(1)	(2)	(3)	(4)	(5)	(6)	(7)
45-49 YEARS	BOTH SEXES	18,372	519	15,891	1,923	39
	MALE	11,768	475	10,526	737	30
	FEMALE	6,604	44	5,365	1,186	9
50-54 YEARS	BOTH SEXES	16,770	404	13,003	3,331	32
	MALE	10,327	350	8,878	1,078	21
	FEMALE	6,443	54	4,125	2,253	11
55-59 YEARS	BOTH SEXES	7,352	111	5,504	1,725	12
	MALE	4,513	95	3,775	636	7
	FEMALE	2,839	16	1,729	1,089	5
60-64 YEARS	BOTH SEXES	10,709	195	6,606	3,890	18
	MALE	6,395	154	4,988	1,240	13
	FEMALE	4,314	41	1,618	2,650	5
65-69 YEARS	BOTH SEXES	3,663	59	2,269	1,333	2
	MALE	2,214	41	1,733	438	2
	FEMALE	1,449	18	536	895	
70-74 YEARS	BOTH SEXES	4,509	90	2,363	2,051	5
	MALE	2,655	65	1,882	704	4
	FEMALE	1,854	25	481	1,347	1
75 YEARS AND ABOVE	BOTH SEXES	4,504	98	1,879	2,521	6
	MALE	2,487	55	1,533	895	4
	FEMALE	2,017	43	346	1,626	2

TABLE-5 POPULATION (10 YEARS AND ABOVE) OF URBAN LOCALITIES BY SEX, AGE & MARITAL STATUS-1972

BALDIA COLONY

AGE GROUP	SEX	TOTAL	MARITAL STATUS			
			NEVER MARRIED	MARRIED	WIDOWED	DIVORCED
(1)	(2)	(3)	(4)	(5)	(6)	(7)
T O T A L	BOTH SEXES	54,813	20,584	31,371	2,808	50
	MALE	31,564	14,044	18,652	840	28
	FEMALE	23,249	6,540	14,719	1,968	22
10-14 YEARS	BOTH SEXES	9,779	9,690	89		
	MALE	5,379	5,360	19		
	FEMALE	4,400	4,330	70		
15-19 YEARS	BOTH SEXES	6,914	5,393	1,509	9	3
	MALE	3,886	3,710	173	3	
	FEMALE	3,028	1,683	1,336	6	3
20-24 YEARS	BOTH SEXES	7,037	2,922	4,082	28	5
	MALE	3,768	2,543	1,212	10	3
	FEMALE	3,269	379	2,870	18	2
25-29 YEARS	BOTH SEXES	6,900	1,367	5,466	60	7
	MALE	3,944	1,289	2,631	21	3
	FEMALE	2,956	78	2,835	39	4
30-34 YEARS	BOTH SEXES	6,213	570	5,531	99	13
	MALE	3,555	549	2,955	42	9
	FEMALE	2,658	21	2,576	57	4
35-39 YEARS	BOTH SEXES	4,754	265	4,334	149	6
	MALE	2,963	260	2,631	69	3
	FEMALE	1,791	5	1,703	80	3
40-44 YEARS	BOTH SEXES	4,234	172	3,775	282	5
	MALE	2,666	158	2,400	105	3
	FEMALE	1,568	14	1,375	177	2

TABLE-5 POPULATION (10 YEARS AND ABOVE) OF URBAN LOCALITIES BY SEX, AGE & MARITAL STATUS-1972

BALOIA COLONY

AGE GROUP	SEX	TOTAL	MARITAL STATUS			
			NEVER MARRIED	MARRIED	WIDOWED	DIVORCED
(1)	(2)	(3)	(4)	(5)	(6)	(7)
45-49 YEARS	BOTH SEXES	2,538	71	2,238	225	4
	MALE	1,624	61	1,495	64	4
	FEMALE	914	10	743	161	
50-54 YEARS	BOTH SEXES	2,494	70	1,959	463	2
	MALE	1,518	61	1,345	110	2
	FEMALE	976	9	614	353	
55-59 YEARS	BOTH SEXES	977	17	729	230	1
	MALE	596	16	505	74	1
	FEMALE	381	1	224	156	
60-64 YEARS	BOTH SEXES	1,476	24	920	529	3
	MALE	875	23	711	141	
	FEMALE	601	1	209	388	3
65-69 YEARS	BOTH SEXES	432	5	261	165	1
	MALE	246	5	194	47	
	FEMALE	186		67	118	1
70-74 YEARS	BOTH SEXES	534	7	271	256	
	MALE	286	4	217	65	
	FEMALE	248	3	54	191	
75 YEARS AND ABOVE	BOTH SEXES	531	11	207	313	
	MALE	258	5	164	89	
	FEMALE	273	6	43	224	

TABLE-5 POPULATION (10 YEARS AND ABOVE) OF URBAN LOCALITIES BY SEX, AGE & MARITAL STATUS-1972

NEW KARACHI NO. 001 TC

AGE GROUP	SEX	TOTAL	MARITAL STATUS			
			NEVER MARRIED	MARRIED	WIDOWED	DIVORCED
(1)	(2)	(3)	(4)	(5)	(6)	(7)
TOTAL	BOTH SEXES	58,157	24,539	29,973	3,540	105
	MALE	31,373	15,004	15,001	1,307	61
	FEMALE	26,784	9,535	14,972	2,233	44
10-14 YEARS	BOTH SEXES	12,425	12,329	93	2	1
	MALE	6,542	6,517	24	1	
	FEMALE	5,883	5,812	69	1	1
15-19 YEARS	BOTH SEXES	8,331	6,869	1,454	8	
	MALE	4,209	4,073	135	1	
	FEMALE	4,122	2,796	1,319	7	
20-24 YEARS	BOTH SEXES	6,465	3,012	3,400	37	16
	MALE	3,329	2,375	941	11	2
	FEMALE	3,136	637	2,459	26	14
25-29 YEARS	BOTH SEXES	5,865	1,157	4,621	65	22
	MALE	2,913	1,032	1,851	20	10
	FEMALE	2,952	125	2,770	45	12
30-34 YEARS	BOTH SEXES	5,366	489	4,716	141	20
	MALE	2,705	441	2,196	56	12
	FEMALE	2,661	48	2,520	85	8
35-39 YEARS	BOTH SEXES	4,635	210	4,243	167	15
	MALE	2,478	184	2,210	71	13
	FEMALE	2,157	26	2,033	96	2
40-44 YEARS	BOTH SEXES	4,446	200	3,923	316	7
	MALE	2,727	179	2,399	144	5
	FEMALE	1,719	21	1,524	172	2

TABLE-5 POPULATION (10 YEARS AND ABOVE) OF URBAN LOCALITIES BY SEX, AGE & MARITAL STATUS-1972

NEW KARACHI NO. 001 TC

AGE GROUP	SEX	TOTAL	MARITAL STATUS			
			NEVER MARRIED	MARRIED	WIDOWED	DIVORCED
(1)	(2)	(3)	(4)	(5)	(6)	(7)
45-49 YEARS	BOTH SEXES	2,932	88	2,514	321	9
	MALE	1,883	75	1,663	138	7
	FEMALE	1,049	13	851	183	2
50-54 YEARS	BOTH SEXES	2,760	71	2,104	578	7
	MALE	1,664	56	1,398	204	6
	FEMALE	1,096	15	706	374	1
55-59 YEARS	BOTH SEXES	1,027	23	756	244	4
	MALE	652	17	540	92	3
	FEMALE	375	6	216	152	1
60-64 YEARS	BOTH SEXES	1,767	40	1,065	660	2
	MALE	1,014	23	787	202	2
	FEMALE	753	17	278	458	
65-69 YEARS	BOTH SEXES	539	12	327	200	
	MALE	330	8	252	70	
	FEMALE	209	4	75	130	
70-74 YEARS	BOTH SEXES	801	19	409	372	1
	MALE	476	13	319	144	
	FEMALE	325	6	90	228	1
75 YEARS AND ABOVE	BOTH SEXES	798	20	348	429	1
	MALE	451	11	286	153	1
	FEMALE	347	9	62	276	

TABLE-5 POPULATION 10 YEARS AND ABOVE OF URBAN LOCALITIES BY SEX, AGE & MARITAL STATUS-1972

NEW KARACHI NO. 002 TC

AGE GROUP	SEX	TOTAL	MARITAL STATUS			
			NEVER MARRIED	MARRIED	WIDOWED	DIVORCED
(1)	(2)	(3)	(4)	(5)	(6)	(7)
TOTAL	BOTH SEXES	46,043	19,011	24,259	2,707	66
	MALE	24,549	11,340	12,226	956	27
	FEMALE	21,494	7,671	12,033	1,751	39
10-14 YEARS	BOTH SEXES	9,831	9,756	72	2	1
	MALE	5,175	5,160	15		
	FEMALE	4,656	4,596	57	2	1
15-19 YEARS	BOTH SEXES	6,807	5,463	1,334	7	3
	MALE	3,431	3,239	190	2	
	FEMALE	3,376	2,224	1,144	5	3
20-24 YEARS	BOTH SEXES	5,118	2,130	2,949	26	13
	MALE	2,560	1,591	958	8	3
	FEMALE	2,558	539	1,991	18	10
25-29 YEARS	BOTH SEXES	4,834	880	3,892	50	12
	MALE	2,409	725	1,659	21	4
	FEMALE	2,425	155	2,233	29	8
30-34 YEARS	BOTH SEXES	4,130	347	3,667	111	5
	MALE	2,119	294	1,783	40	2
	FEMALE	2,011	53	1,884	71	3
35-39 YEARS	BOTH SEXES	3,574	147	3,302	119	6
	MALE	1,885	120	1,722	40	3
	FEMALE	1,689	27	1,580	79	3
40-44 YEARS	BOTH SEXES	3,500	101	3,107	283	9
	MALE	2,110	86	1,905	115	4
	FEMALE	1,390	15	1,202	168	5

TABLE-5 POPULATION (10 YEARS AND ABOVE) OF URBAN LOCALITIES BY SEX, AGE & MARITAL STATUS-1972
NEW KARACHI NO. 002 TC

AGE GROUP	SEX	TOTAL	MARITAL STATUS			
			NEVER MARRIED	MARRIED	WIDOWED	DIVORCED
(1)	(2)	(3)	(4)	(5)	(6)	(7)
45-49 YEARS	BOTH SEXES	2,073	52	1,818	198	5
	MALE	1,244	39	1,130	73	2
	FEMALE	829	13	688	125	3
50-54 YEARS	BOTH SEXES	2,098	45	1,631	415	7
	MALE	1,261	33	1,075	147	6
	FEMALE	837	12	556	268	1
55-59 YEARS	BOTH SEXES	816	13	636	166	1
	MALE	483	8	413	61	1
	FEMALE	333	5	223	105	
60-64 YEARS	BOTH SEXES	1,558	33	958	565	2
	MALE	883	21	672	188	2
	FEMALE	675	12	286	377	
65-69 YEARS	BOTH SEXES	450	15	282	152	1
	MALE	275	10	209	56	
	FEMALE	175	5	73	96	1
70-74 YEARS	BOTH SEXES	606	9	333	263	1
	MALE	364	4	270	90	
	FEMALE	242	5	63	173	1
75 YEARS AND ABOVE	BOTH SEXES	648	20	278	350	
	MALE	350	10	225	115	
	FEMALE	298	10	53	235	

TABLE-5 POPULATION (10 YEARS AND ABOVE) OF URBAN LOCALITIES BY SEX, AGE & MARITAL STATUS-1972

QASBA COLONY

AGE GROUP	SEX	TOTAL	MARITAL STATUS			
			NEVER MARRIED	MARRIED	WIDOWED	DIVORCED
(1)	(2)	(3)	(4)	(5)	(6)	(7)
TOTAL	BOTH SEXES	7,715	3,138	4,219	354	4
	MALE	4,506	2,145	2,254	106	1
	FEMALE	3,209	993	1,965	248	3
10-14 YEARS	BOTH SEXES	1,376	1,356	20		
	MALE	753	749	4		
	FEMALE	623	607	16		
15-19 YEARS	BOTH SEXES	1,057	859	198		
	MALE	595	582	13		
	FEMALE	462	277	185		
20-24 YEARS	BOTH SEXES	1,036	501	524	10	1
	MALE	578	430	144	4	
	FEMALE	458	71	380	6	1
25-29 YEARS	BOTH SEXES	1,108	239	857	10	2
	MALE	630	220	407	3	
	FEMALE	478	19	450	7	2
30-34 YEARS	BOTH SEXES	805	78	713	13	1
	MALE	495	71	420	3	1
	FEMALE	310	7	293	10	
35-39 YEARS	BOTH SEXES	619	36	553	30	
	MALE	393	33	347	13	
	FEMALE	226	3	206	17	
40-44 YEARS	BOTH SEXES	512	23	454	35	
	MALE	320	21	291	8	
	FEMALE	192	2	163	27	

TABLE-5 POPULATION (10 YEARS AND ABOVE) OF URBAN LOCALITIES BY SEX, AGE & MARITAL STATUS-1972

QASBA COLONY

AGE GROUP	SEX	TOTAL	MARITAL STATUS			
			NEVER MARRIED	MARRIED	WIDOWED	DIVORCED
(1)	(2)	(3)	(4)	(5)	(6)	(7)
45-49 YEARS	BOTH SEXES	324	14	270	40	
	MALE	199	14	172	13	
	FEMALE	125		98	27	
50-54 YEARS	BOTH SEXES	318	11	249	58	
	MALE	192	10	167	15	
	FEMALE	126	1	82	43	
55-59 YEARS	BOTH SEXES	121	1	95	25	
	MALE	78	1	68	9	
	FEMALE	43		27	16	
60-64 YEARS	BOTH SEXES	208	10	149	49	
	MALE	135	6	113	16	
	FEMALE	73	4	36	33	
65-69 YEARS	BOTH SEXES	72	2	51	19	
	MALE	50	1	43	6	
	FEMALE	22	1	8	13	
70-74 YEARS	BOTH SEXES	73	5	38	30	
	MALE	43	4	30	9	
	FEMALE	30	1	8	21	
75 YEARS AND ABOVE	BOTH SEXES	86	3	48	35	
	MALE	45	3	35	7	
	FEMALE	41		13	28	

TABLE-5 POPULATION (10 YEARS AND ABOVE) OF URBAN LOCALITIES BY SEX, AGE & MARITAL STATUS-1972

ORANGI

AGE GROUP	SEX	TOTAL	MARITAL STATUS			
			NEVER MARRIED	MARRIED	WIDOWED	DIVORCED
(1)	(2)	(3)	(4)	(5)	(6)	(7)
TOTAL	BOTH SEXES	74,961	27,902	42,824	4,129	106
	MALE	42,783	19,194	21,950	1,579	60
	FEMALE	32,178	8,708	20,874	2,550	46
10-14 YEARS	BOTH SEXES	13,408	13,228	178	2	
	MALE	7,292	7,262	30		
	FEMALE	6,116	5,966	148	2	
15-19 YEARS	BOTH SEXES	9,235	6,780	2,421	28	6
	MALE	4,919	4,707	205	7	
	FEMALE	4,316	2,073	2,216	21	6
20-24 YEARS	BOTH SEXES	9,610	3,930	5,603	62	15
	MALE	4,995	3,542	1,424	26	3
	FEMALE	4,615	388	4,179	36	12
25-29 YEARS	BOTH SEXES	10,140	2,065	7,934	122	19
	MALE	5,507	1,957	3,479	61	10
	FEMALE	4,633	108	4,455	61	9
30-34 YEARS	BOTH SEXES	8,175	852	7,097	209	17
	MALE	4,806	800	3,902	92	12
	FEMALE	3,389	52	3,195	117	5
35-39 YEARS	BOTH SEXES	6,440	393	5,794	239	14
	MALE	3,990	370	3,487	122	11
	FEMALE	2,450	23	2,307	117	3
40-44 YEARS	BOTH SEXES	5,553	274	4,819	444	16
	MALE	3,493	248	3,037	196	12
	FEMALE	2,060	26	1,782	248	4

TABLE-5 POPULATION (10 YEARS AND ABOVE) OF URBAN LOCALITIES BY SEX, AGE & MARITAL STATUS-1972

ORANGI

AGE GROUP	SEX	TOTAL	MARITAL STATUS			
			NEVER MARRIED	MARRIED	WIDOWED	DIVORCED
(1)	(2)	(3)	(4)	(5)	(6)	(7)
45-49 YEARS	BOTH SEXES	3,455	123	2,923	399	10
	MALE	2,233	112	1,942	171	8
	FEMALE	1,222	11	981	228	2
50-54 YEARS	BOTH SEXES	3,369	109	2,551	704	5
	MALE	2,144	94	1,807	241	2
	FEMALE	1,225	15	744	463	3
55-59 YEARS	BOTH SEXES	1,377	32	997	346	2
	MALE	837	24	684	129	
	FEMALE	540	8	313	217	2
60-64 YEARS	BOTH SEXES	2,032	54	1,298	678	2
	MALE	1,238	39	980	217	2
	FEMALE	794	15	318	461	
65-69 YEARS	BOTH SEXES	651	22	405	224	
	MALE	406	16	303	87	
	FEMALE	245	6	102	137	
70-74 YEARS	BOTH SEXES	830	20	479	331	
	MALE	521	12	397	112	
	FEMALE	309	8	82	219	
75 YEARS AND ABOVE	BOTH SEXES	686	20	325	341	
	MALE	402	11	273	118	
	FEMALE	284	9	52	223	

TABLE-5 POPULATION (10 YEARS AND ABOVE) OF URBAN LOCALITIES BY SEX, AGE & MARITAL STATUS-1972

OKEWARI

AGE GROUP	SEX	TOTAL	MARITAL STATUS			
			NEVER MARRIED	MARRIED	WIDOWED	DIVORCED
(1)	(2)	(3)	(4)	(5)	(6)	(7)
T O T A L	BOTH SEXES	10,972	4,328	6,207	430	7
	MALE	6,539	3,052	3,390	95	2
	FEMALE	4,433	1,276	2,817	335	5
10-14 YEARS	BOTH SEXES	1,773	1,767	6		
	MALE	994	992	2		
	FEMALE	779	775	4		
15-19 YEARS	BOTH SEXES	1,331	1,061	270		
	MALE	744	725	19		
	FEMALE	587	336	251		
20-24 YEARS	BOTH SEXES	1,369	734	627	6	2
	MALE	820	620	199	1	
	FEMALE	549	114	428	5	2
25-29 YEARS	BOTH SEXES	1,570	432	1,122	15	1
	MALE	896	395	497	4	
	FEMALE	674	37	625	11	1
30-34 YEARS	BOTH SEXES	1,134	167	942	23	2
	MALE	682	165	507	9	1
	FEMALE	452	2	435	14	1
35-39 YEARS	BOTH SEXES	1,130	81	1,024	24	1
	MALE	670	74	586	9	1
	FEMALE	460	7	438	15	
40-44 YEARS	BOTH SEXES	684	33	616	35	
	MALE	457	30	420	7	
	FEMALE	227	3	196	28	

TABLE-5 POPULATION (10 YEARS AND ABOVE) OF URBAN LOCALITIES BY SEX, AGE & MARITAL STATUS-1972

OKEWARI

AGE GROUP	SEX	TOTAL	MARITAL STATUS			
			NEVER MARRIED	MARRIED	WIDOWED	DIVORCED
(1)	(2)	(3)	(4)	(5)	(6)	(7)
45-49 YEARS	BOTH SEXES	680	32	621	27	
	MALE	462	30	422	10	
	FEMALE	218	2	199	17	
50-54 YEARS	BOTH SEXES	408	7	355	46	
	MALE	289	7	273	9	
	FEMALE	119		82	37	
55-59 YEARS	BOTH SEXES	244	3	201	39	1
	MALE	152	3	136	13	
	FEMALE	92		65	26	1
60-64 YEARS	BOTH SEXES	295	9	199	87	
	MALE	175	9	152	14	
	FEMALE	120		47	73	
65-69 YEARS	BOTH SEXES	137		95	42	
	MALE	75		67	8	
	FEMALE	62		28	34	
70-74 YEARS	BOTH SEXES	123	2	67	54	
	MALE	68	2	58	8	
	FEMALE	55		9	46	
75 YEARS AND ABOVE	BOTH SEXES	94		62	32	
	MALE	55		52	3	
	FEMALE	39		10	29	

TABLE-5 POPULATION (10 YEARS AND ABOVE) OF URBAN LOCALITIES BY SEX, AGE & MARITAL STATUS-1972

GUJHRO

AGE GROUP	SEX	TOTAL	MARITAL STATUS			
			NEVER MARRIED	MARRIED	WIDDWED	DIVORCED
(1)	(2)	(3)	(4)	(5)	(6)	(7)
TOTAL	BOTH SEXES	11,478	4,227	6,697	547	7
	MALE	6,541	2,870	3,451	216	4
	FEMALE	4,937	1,357	3,246	331	3
10-14 YEARS	BOTH SEXES	1,782	1,772	10		
	MALE	959	957	2		
	FEMALE	823	815	8		
15-19 YEARS	BOTH SEXES	1,260	1,076	184		
	MALE	718	694	24		
	FEMALE	542	382	160		
20-24 YEARS	BOTH SEXES	1,517	701	812	3	1
	MALE	839	590	247	1	1
	FEMALE	678	111	565	2	
25-29 YEARS	BOTH SEXES	1,646	360	1,271	13	2
	MALE	913	331	572	8	2
	FEMALE	733	29	699	5	
30-34 YEARS	BOTH SEXES	1,286	141	1,118	27	
	MALE	709	134	566	9	
	FEMALE	577	7	552	18	
35-39 YEARS	BOTH SEXES	1,067	85	959	23	
	MALE	657	83	559	15	
	FEMALE	410	2	400	8	
40-44 YEARS	BOTH SEXES	855	42	763	50	
	MALE	529	42	460	27	
	FEMALE	326		303	23	

TABLE-5 POPULATION (10 YEARS AND ABOVE) OF URBAN LOCALITIES BY SEX, AGE & MARITAL STATUS-1972

GUJHRD

AGE GROUP	SEX	TOTAL	MARITAL STATUS			
			NEVER MARRIED	MARRIED	WIDOWED	DIVORCED
(1)	(2)	(3)	(4)	(5)	(6)	(7)
45-49 YEARS	BOTH SEXES	579	17	518	43	1
	MALE	361	16	322	22	1
	FEMALE	218	1	196	21	
50-54 YEARS	BOTH SEXES	491	11	407	71	2
	MALE	310	10	274	26	
	FEMALE	181	1	133	45	2
55-59 YEARS	BOTH SEXES	237	6	196	34	1
	MALE	126	3	109	14	
	FEMALE	111	3	87	20	1
60-64 YEARS	BOTH SEXES	310	7	199	104	
	MALE	179	5	139	35	
	FEMALE	131	2	60	69	
65-69 YEARS	BOTH SEXES	137	2	92	43	
	MALE	70	1	57	12	
	FEMALE	67	1	35	31	
70-74 YEARS	BOTH SEXES	149	3	82	64	
	MALE	83	2	60	21	
	FEMALE	66	1	22	43	
75 YEARS AND ABOVE	BOTH SEXES	162	4	86	72	
	MALE	88	2	60	26	
	FEMALE	74	2	26	46	

TABLE-5 POPULATION (10 YEARS AND ABOVE) OF URBAN LOCALITIES BY SEX, AGE & MARITAL STATUS-1972

SAFOURAN

AGE GROUP	SEX	TOTAL	MARITAL STATUS			
			NEVER MARRIED	MARRIED	WIDOWED	DIVORCED
(1)	(2)	(3)	(4)	(5)	(6)	(7)
TOTAL	BOTH SEXES	438	188	232		18
	MALE	219	146	127		6
	FEMALE	159	42	105		12
10-14 YEARS	BOTH SEXES	63	63			
	MALE	38	38			
	FEMALE	25	25			
15-19 YEARS	BOTH SEXES	62	56	6		
	MALE	45	44	1		
	FEMALE	17	12	5		
20-24 YEARS	BOTH SEXES	55	29	26		
	MALE	31	26	5		
	FEMALE	24	3	21		
25-29 YEARS	BOTH SEXES	64	19	45		
	MALE	42	18	24		
	FEMALE	22	1	21		
30-34 YEARS	BOTH SEXES	54	9	45		
	MALE	33	8	25		
	FEMALE	21	1	20		
35-39 YEARS	BOTH SEXES	42	6	33		3
	MALE	28	6	21		1
	FEMALE	14		12		2
40-44 YEARS	BOTH SEXES	28	3	24		1
	MALE	21	3	18		
	FEMALE	7		6		1

TABLE-5 POPULATION (10 YEARS AND ABOVE) OF URBAN LOCALITIES BY SEX, AGE & MARITAL STATUS-1972

SAPQORAN

AGE GROUP	SEX	TOTAL	MARITAL STATUS			
			NEVER MARRIED	MARRIED	WIDOWED	DIVORCED
(1)	(2)	(3)	(4)	(5)	(6)	(7)
45-49 YEARS	BOTH SEXES	17	2	13		2
	MALE	7	2	5		
	FEMALE	10		8		2
50-54 YEARS	BOTH SEXES	24	1	18		5
	MALE	11	1	10		
	FEMALE	13		8		5
55-59 YEARS	BOTH SEXES	11		9		2
	MALE	7		6		1
	FEMALE	4		3		1
60-64 YEARS	BOTH SEXES	13		11		2
	MALE	12		10		2
	FEMALE	1		1		
65-69 YEARS	BOTH SEXES	2		2		
	MALE	2		2		
	FEMALE					
70-74 YEARS	BOTH SEXES	2				2
	MALE	1				1
	FEMALE	1				1
75 YEARS AND ABOVE	BOTH SEXES	1				1
	MALE	1				1
	FEMALE					

TABLE-5 POPULATION (10 YEARS AND ABOVE) OF URBAN LOCALITIES BY SEX, AGE & MARITAL STATUS-1972

SONGAL

AGE GROUP	SEX	TOTAL	MARITAL STATUS			
			NEVER HARRIED	HARRIED	WIDOWED	DIVORCED
(1)	(2)	(3)	(4)	(5)	(6)	(7)
T O T A L	BOTH SEXES	676	303	354	19	
	MALE	495	260	233	2	
	FEMALE	181	43	121	17	
10-14 YEARS	BOTH SEXES	67	67			
	MALE	39	39			
	FEMALE	28	28			
15-19 YEARS	BOTH SEXES	82	72	10		
	MALE	65	60	5		
	FEMALE	17	12	5		
20-24 YEARS	BOTH SEXES	93	57	36		
	MALE	70	55	15		
	FEMALE	23	2	21		
25-29 YEARS	BOTH SEXES	113	53	60		
	MALE	83	52	31		
	FEMALE	30	1	29		
30-34 YEARS	BOTH SEXES	99	28	71		
	MALE	64	28	36		
	FEMALE	35		35		
35-39 YEARS	BOTH SEXES	71	16	55		
	MALE	58	16	42		
	FEMALE	13		13		
40-44 YEARS	BOTH SEXES	64	8	54	2	
	MALE	57	8	48	1	
	FEMALE	7		6	1	

TABLE-5 POPULATION (10 YEARS AND ABOVE) OF URBAN LOCALITIES BY SEX, AGE & MARITAL STATUS-1972

SONGAL

AGE GROUP	SEX	TOTAL	MARITAL STATUS			
			NEVER MARRIED	MARRIED	WIDOWED	DIVORCED
(1)	(2)	(3)	(4)	(5)	(6)	(7)
45-49 YEARS	BOTH SEXES	34	2	30		2
	MALE	30	2	27		1
	FEMALE	4		3		1
50-54 YEARS	BOTH SEXES	16		15		1
	MALE	13		13		
	FEMALE	3		2		1
55-59 YEARS	BOTH SEXES	7		3		4
	MALE	1		1		
	FEMALE	6		2		4
60-64 YEARS	BOTH SEXES	15		11		4
	MALE	8		8		
	FEMALE	7		3		4
65-69 YEARS	BOTH SEXES	6		3		3
	MALE	2		2		
	FEMALE	4		1		3
70-74 YEARS	BOTH SEXES	7		4		3
	MALE	4		4		
	FEMALE	3				3
75 YEARS AND ABOVE	BOTH SEXES	2		2		
	MALE	1		1		
	FEMALE	1				1

TABLE 5 POPULATION (10 YEARS AND ABOVE) OF URBAN LOCALITIES BY SEX, AGE & MARITAL STATUS-1972

DOOZAN

AGE GROUP	SEX	TOTAL	MARITAL STATUS			
			NEVER MARRIED	MARRIED	WIDOWED	DIVORCED
(1)	(2)	(3)	(4)	(5)	(6)	(7)
T O T A L	BOTH SEXES	968	351	519	88	10
	MALE	568	252	268	44	4
	FEMALE	400	99	251	44	6
10-14 YEARS	BOTH SEXES	157	153	4		
	MALE	91	90	1		
	FEMALE	66	63	3		
15-19 YEARS	BOTH SEXES	101	82	19		
	MALE	66	61	5		
	FEMALE	35	21	14		
20-24 YEARS	BOTH SEXES	118	53	59	3	3
	MALE	65	43	18	3	1
	FEMALE	53	10	41		2
25-29 YEARS	BOTH SEXES	118	31	81	6	
	MALE	63	26	34	3	
	FEMALE	55	5	47	3	
30-34 YEARS	BOTH SEXES	98	18	68	8	4
	MALE	62	18	35	7	2
	FEMALE	36		33	1	2
35-39 YEARS	BOTH SEXES	102	8	89	5	
	MALE	59	8	48	3	
	FEMALE	43		41	2	
40-44 YEARS	BOTH SEXES	87	4	73	10	
	MALE	49	4	41	4	
	FEMALE	38		32	6	

TABLE-5 POPULATION (10 YEARS AND ABOVE) OF URBAN LOCALITIES BY SEX, AGE & MARITAL STATUS-1972

DOOZAN

AGE GROUP	SEX	TOTAL	MARITAL STATUS			
			NEVER MARRIED	MARRIED	WIDDWED	DIVORCED
(1)	(2)	(3)	(4)	(5)	(6)	(7)
45-49 YEARS	BOTH SEXES	58	1	48	9	
	MALE	38	1	31	6	
	FEMALE	20		17	3	
50-54 YEARS	BOTH SEXES	48		36	12	
	MALE	33		25	8	
	FEMALE	15		11	4	
55-59 YEARS	BOTH SEXES	14		10	3	1
	MALE	6		4	1	1
	FEMALE	8		6	2	
60-64 YEARS	BOTH SEXES	33		23	10	
	MALE	22		20	2	
	FEMALE	11		3	8	
65-69 YEARS	BOTH SEXES	5		3	2	
	MALE	3		2	1	
	FEMALE	2		1	1	
70-74 YEARS	BOTH SEXES	24	1	5	16	2
	MALE	9	1	4	4	
	FEMALE	15		1	12	2
75 YEARS AND ABOVE	BOTH SEXES	5		1	4	
	MALE	2			2	
	FEMALE	3		1	2	

TABLE-5 POPULATION (10 YEARS AND ABOVE) OF URBAN LOCALITIES BY SEX, AGE & MARITAL STATUS-1972

THOMING

AGE GROUP	SEX	TOTAL	MARITAL STATUS			
			NEVER MARRIED	MARRIED	WIDOWED	DIVORCED
(1)	(2)	(3)	(4)	(5)	(6)	(7)
T O T A L	BOTH SEXES	144	64	72	8	
	MALE	67	28	35	4	
	FEMALE	77	36	37	4	
10-14 YEARS	BOTH SEXES	29	29			
	MALE	11	11			
	FEMALE	18	18			
15-19 YEARS	BOTH SEXES	12	12			
	MALE	6	6			
	FEMALE	6	6			
20-24 YEARS	BOTH SEXES	21	13	7	1	
	MALE	4	4			
	FEMALE	17	9	7	1	
25-29 YEARS	BOTH SEXES	16	5	11		
	MALE	7	3	4		
	FEMALE	9	2	7		
30-34 YEARS	BOTH SEXES	19	2	16	1	
	MALE	11	2	9		
	FEMALE	8		7	1	
35-39 YEARS	BOTH SEXES	14	2	12		
	MALE	10	2	8		
	FEMALE	4		4		
40-44 YEARS	BOTH SEXES	8		8		
	MALE	3		3		
	FEMALE	5		5		

TABLE-5 POPULATION (10 YEARS AND ABOVE) OF URBAN LOCALITIES BY SEX, AGE & MARITAL STATUS-1972

THOMING

AGE GROUP	SEX	TOTAL	MARITAL STATUS			
			NEVER MARRIED	MARRIED	WIDOWED	DIVORCED
(1)	(2)	(3)	(4)	(5)	(6)	(7)
45-49 YEARS	BOTH SEXES	9	1	7	1	
	MALE	3		3		
	FEMALE	6	1	4	1	
50-54 YEARS	BOTH SEXES	8		7	1	
	MALE	5		5		
	FEMALE	3		2	1	
55-59 YEARS	BOTH SEXES	1				1
	MALE	1				1
	FEMALE					
60-64 YEARS	BOTH SEXES	5		4	1	
	MALE	4		3	1	
	FEMALE	1		1		
65-69 YEARS	BOTH SEXES					
	MALE					
	FEMALE					
70-74 YEARS	BOTH SEXES					
	MALE					
	FEMALE					
75 YEARS AND ABOVE	BOTH SEXES	2				2
	MALE	2				2
	FEMALE					

TABLE-5 POPULATION (10 YEARS AND ABOVE) OF URBAN LOCALITIES BY SEX, AGE & MARITAL STATUS-1972

BHITIMARI

AGE GROUP	SEX	TOTAL	MARITAL STATUS			
			NEVER MARRIED	MARRIED	WIDOWED	DIVORCED
(1)	(2)	(3)	(4)	(5)	(6)	(7)
TOTAL	BOTH SEXES	778	393	372	13	
	MALE	455	256	198	1	
	FEMALE	323	137	174	12	
10-14 YEARS	BOTH SEXES	133	132		1	
	MALE	81	81			
	FEMALE	52	51		1	
15-19 YEARS	BOTH SEXES	120	97	23		
	MALE	66	57	9		
	FEMALE	54	40	14		
20-24 YEARS	BOTH SEXES	96	71	24	1	
	MALE	57	45	12		
	FEMALE	39	26	12	1	
25-29 YEARS	BOTH SEXES	90	49	40	1	
	MALE	59	38	21		
	FEMALE	31	11	19	1	
30-34 YEARS	BOTH SEXES	59	20	39		
	MALE	31	17	14		
	FEMALE	28	3	25		
35-39 YEARS	BOTH SEXES	65	14	50	1	
	MALE	38	10	28		
	FEMALE	27	4	22	1	
40-44 YEARS	BOTH SEXES	56	4	50	2	
	MALE	30	4	26		
	FEMALE	26		24	2	

TABLE-5 POPULATION (10 YEARS AND ABOVE) OF URBAN LOCALITIES BY SEX, AGE & MARITAL STATUS-1972

BHITIMARI

AGE GROUP	SEX	TOTAL	MARITAL STATUS			
			NEVER MARRIED	MARRIED	WIDOWED	DIVORCED
(1)	(2)	(3)	(4)	(5)	(6)	(7)
45-49 YEARS	BOTH SEXES	42	3	37		2
	MALE	26	3	22		1
	FEMALE	16		15		1
50-54 YEARS	BOTH SEXES	30		30		
	MALE	18		18		
	FEMALE	12		12		
55-59 YEARS	BOTH SEXES	24		24		
	MALE	13		13		
	FEMALE	11		11		
60-64 YEARS	BOTH SEXES	24		22		2
	MALE	16		16		
	FEMALE	8		6		2
65-69 YEARS	BOTH SEXES	16		15		1
	MALE	5		5		
	FEMALE	11		10		1
70-74 YEARS	BOTH SEXES	17	1	15		1
	MALE	11		11		
	FEMALE	6	1	4		1
75 YEARS AND ABOVE	BOTH SEXES	6	2	3		1
	MALE	4	1	3		
	FEMALE	2	1			1

TABLE-6 POPULATION BY RELIGION AND URBAN & RURAL AREAS - 1972

KARACHI DISTRICT

RELIGION	SEX	TOTAL POPULATION			POPULATION - 1972		
		1961	1972	PERCENTAGE INCREASE/ DECREASE 1961-72	URBAN	RURAL	URBAN POPULATION (%)
(1)	(2)	(3)	(4)	(5)	(6)	(7)	(8)
ALL RELIGIONS	BOTH SEXES	2,044,044	3,606,746	76.5	3,915,402	91,344	97.5
	MALE	1,161,990	1,993,806	71.6	1,943,913	49,893	97.5
	FEMALE	882,054	1,612,940	82.9	1,571,489	41,451	97.4
MUSLIMS	BOTH SEXES	1,983,752	3,491,999	76.0	3,402,431	89,568	97.4
	MALE	1,129,436	1,932,578	71.1	1,883,657	48,921	97.5
	FEMALE	854,316	1,559,421	82.5	1,518,774	40,647	97.4
CASTE HINDUS	BOTH SEXES	11,258	20,252	79.9	19,534	718	96.5
	MALE	6,123	10,801	76.4	10,416	385	96.4
	FEMALE	5,135	9,451	84.1	9,118	333	96.5
SCHEDULED CASTES	BOTH SEXES	7,258	12,148	67.4	11,801	347	97.1
	MALE	3,896	6,177	58.5	5,980	197	96.8
	FEMALE	3,362	5,971	77.6	5,821	150	97.5
CHRISTIANS	BOTH SEXES	36,640	73,372	100.3	72,782	590	99.2
	MALE	19,904	39,704	99.5	39,375	329	99.2
	FEMALE	16,736	33,668	181.2	33,407	261	99.2
BUDHISTS	BOTH SEXES	252	397	57.5	397		100.0
	MALE	161	226	40.4	226		100.0
	FEMALE	91	171	87.9	171		100.0
PARSIS	BOTH SEXES	4,685	7,380	57.5	7,365	15	99.8
	MALE	2,381	3,705	55.6	3,699	6	99.8
	FEMALE	2,304	3,675	59.5	3,666	9	99.8
OTHERS	BOTH SEXES	199	1,198	1507.0	1,092	106	91.2
	MALE	89	615	1748.3	560	55	91.1
	FEMALE	110	583	1311.8	532	51	91.3

TABLE-7 POPULATION (10 YEARS AND ABOVE) BY SEX, AGE, LITERACY AND URBAN & RURAL AREAS-1972

KARACHI DISTRICT

AGE GROUP BY SEX	ALL AREAS				URBAN AREAS				RURAL AREAS			
	TOTAL	ILLITERATE	LITERATE	LITE- RACY RATIO (%)	TOTAL	ILLITERATE	LITERATE	LITE- RACY RATIO (%)	TOTAL	ILLITERATE	LITERATE	LITE- RACY RATIO (%)
(1)	(2)	(3)	(4)	(5)	(6)	(7)	(8)	(9)	(10)	(11)	(12)	(13)
10 YEARS AND ABOVE	2,576,443	1,257,846	1,318,597	51.2	2,514,379	1,213,240	1,301,139	51.7	62,064	44,606	17,458	28.1
MALE	1,465,567	647,115	818,452	55.8	1,430,822	624,542	806,280	56.4	34,745	22,573	12,172	35.0
FEMALE	1,110,876	610,731	500,145	45.0	1,083,557	588,698	494,859	45.7	27,319	22,033	5,286	19.3
10-14 YEARS	460,251	204,376	255,875	55.6	449,244	197,196	252,048	56.1	11,007	7,180	3,827	34.8
MALE	244,502	104,188	140,314	57.4	238,149	100,532	137,617	57.8	6,353	3,656	2,697	42.5
FEMALE	215,749	100,188	115,561	53.6	211,095	96,664	114,431	54.2	4,654	3,524	1,130	24.3
15-19 YEARS	361,210	137,116	224,094	62.0	354,125	132,634	221,491	62.5	7,085	4,482	2,603	36.7
MALE	193,073	68,586	124,487	64.5	189,099	66,351	122,748	64.9	3,974	2,235	1,739	43.8
FEMALE	168,137	68,530	99,607	59.2	165,026	66,283	98,743	59.8	3,111	2,247	864	27.8
20-24 YEARS	342,489	148,702	193,787	56.6	335,278	143,856	191,422	57.1	7,211	4,846	2,365	32.8
MALE	191,330	74,641	116,689	61.0	187,486	72,392	115,094	61.4	3,844	2,249	1,595	41.5
FEMALE	151,159	74,061	77,098	51.0	147,792	71,464	76,328	51.6	3,367	2,597	770	22.9
25-34 YEARS	570,975	289,401	281,574	49.3	557,506	279,690	277,816	49.8	13,469	9,711	3,758	27.9
MALE	328,150	148,254	179,896	54.8	320,757	143,497	177,260	55.3	7,393	4,757	2,636	35.7
FEMALE	242,825	141,147	101,678	41.9	236,749	136,193	100,556	42.5	6,076	4,954	1,122	18.5
35-44 YEARS	396,228	211,946	184,282	46.5	386,267	204,447	181,820	47.1	9,961	7,499	2,462	24.7
MALE	239,546	113,747	125,799	52.5	233,862	109,797	124,065	53.1	5,684	3,950	1,734	30.5
FEMALE	156,682	98,199	58,483	37.3	152,405	94,650	57,755	37.9	4,277	3,549	728	17.0
45-54 YEARS	236,990	132,717	104,273	44.0	230,681	127,661	103,020	44.7	6,309	5,056	1,253	19.9
MALE	148,397	71,668	76,729	51.7	144,827	69,010	75,817	52.4	3,570	2,658	912	25.5
FEMALE	88,593	61,049	27,544	31.1	85,854	58,651	27,203	31.7	2,739	2,398	341	12.4
55 YEARS AND ABOVE	208,300	133,588	74,712	35.9	201,278	127,756	73,522	36.5	7,022	5,832	1,190	16.9
MALE	120,569	66,031	54,538	45.2	116,642	62,963	53,679	46.0	3,927	3,068	859	21.9
FEMALE	87,731	67,557	20,174	23.0	84,636	64,793	19,843	23.4	3,095	2,764	331	10.7

TABLE-8 HOMELESS POPULATION BY SEX, AGE, RELIGION, MARITAL STATUS AND LITERACY-1972

KARACHI DISTRICT

A G E G R O U P	S E X			R E L I G I O N		M A R I T A L S T A T U S (10 YEARS & ABOVE)			L I T E R A T E S (10 YEARS AND ABOVE)
	BOTH SEXES	MALE	FEMALE	MUSLIMS	OTHERS	NEVER MARRIED	MARRIED	DIVORCED/ WIDOWED	
(1)	(2)	(3)	(4)	(5)	(6)	(7)	(8)	(9)	(10)
T O T A L	1,194	830	364	1,074	120	458	308	105	244
BELOW 5 YEARS	173	93	80	152	21				
5-9 YEARS	150	78	72	129	21				
10-14 YEARS	101	54	47	92	9	100	1		36
15-24 YEARS	195	125	70	178	17	128	65	2	78
25-34 YEARS	209	173	36	181	28	100	104	5	69
35-44 YEARS	158	137	21	146	12	72	70	16	28
45-54 YEARS	133	114	19	128	5	45	51	37	21
55-59 YEARS	15	10	5	14	1	4	5	6	3
60 YEARS AND ABOVE	60	46	14	54	6	9	12	39	9

TABLE-9 HOUSEHOLDS BY SIZE AND URBAN/RURAL AREAS - 1972
KARACHI DISTRICT

TYPE AND SIZE OF HOUSEHOLD	NUMBER OF HOUSEHOLDS		
	TOTAL	URBAN	RURAL
(1)	(2)	(3)	(4)
TOTAL HOUSEHOLDS	624,847	605,064	19,783
REGULAR HOUSEHOLDS	624,123	604,355	19,768
1 PERSON	61,148	59,374	1,774
2 PERSONS	60,699	57,560	3,139
3 PERSONS	61,863	58,931	2,932
4 PERSONS	70,383	67,504	2,879
5 PERSONS	71,408	68,935	2,473
6 PERSONS	70,671	68,475	2,196
7 PERSONS	61,533	59,812	1,721
8 PERSONS	51,051	49,897	1,154
9 PERSONS	36,919	36,228	691
10 PERSONS & ABOVE	78,448	77,639	809
HOMELESS HOUSEHOLDS	75	73	2
INSTITUTIONAL HOUSEHOLDS	649	636	13
PERSONS PER REGULAR HOUSEHOLD	5.77	5.81	4.59

TABLE-10 POPULATION OF FOREIGN NATIONALS BY AGE, SEX, RELIGION, MARITAL STATUS AND LITERACY-1972

KARACHI DISTRICT

AGE GROUP	SEX			RELIGION			MARRIED		LITERATES (10 YEARS AND ABOVE)
	BOTH SEXES	MALE	FEMALE	MUSLIMS	CHRISTIANS	OTHERS	MALE	FEMALE	
(1)	(2)	(3)	(4)	(5)	(6)	(7)	(8)	(9)	(10)
TOTAL	2,167	1,385	782	1,127	43	997	360	341	1,721
BELOW 10 YEARS	339	168	171	120	13	206			
10-19 YEARS	421	260	161	231	3	187	2	13	399
20-29 YEARS	719	563	156	575	7	137	34	97	689
30-39 YEARS	287	155	132	87	11	189	132	117	271
40-49 YEARS	192	115	77	52	3	137	97	65	180
50-59 YEARS	131	78	53	33	3	95	63	36	114
60-69 YEARS	56	32	24	16	2	38	23	10	49
70 YEARS AND ABOVE	22	14	8	13	1	8	9	3	19

TABLE-11 SELECTED POPULATION STATISTICS OF URBAN LOCALITIES - 1972

KARACHI DISTRICT

URBAN LOCALITY	POPULATION - 1972			LITERATES 10 YEARS & ABOVE	MARRIED		RELIGION		NUMBER OF HOUSEHOLDS	HOUSE- HOLD SIZE (PERSONS)
	BOTH SEXES	MALE	FEMALE		MALE	FEMALE	MUSLIMS	OTHERS		
(1)	(2)	(3)	(4)	(5)	(6)	(7)	(8)	(9)	(10)	(11)
KARACHI M.C.	2,344,157	1,294,547	1,049,610	950,698	456,100	396,541	2,262,993	81,164	404,219	5.8
KARACHI CANTONMENT	133,176	75,626	57,550	55,630	27,675	22,896	120,858	12,318	25,175	5.3
MANORA CANTONMENT	6,522	3,739	2,789	2,539	1,375	1,046	5,986	536	1,085	6.0
DRIGH ROAD CANTONMENT	32,610	18,266	14,344	14,554	6,317	5,530	28,609	4,001	6,054	5.4
MALIR CANTONMENT	22,721	12,452	10,269	8,960	4,490	3,990	21,620	1,101	3,911	5.8
KORANGI CREEK CANTONMENT	27,239	14,620	12,619	6,459	5,288	5,063	26,592	647	4,357	6.3
MAURIPUR CANTONMENT	8,037	4,240	3,797	3,638	1,434	1,391	7,191	846	935	8.6
LANDHI KORANGI M.C.	551,236	307,599	243,637	163,914	106,351	94,188	544,565	6,671	88,459	6.2
BALDIA COLONY	79,529	44,376	35,153	13,435	16,652	14,719	79,007	522	14,670	5.4
NEW KARACHI NO. 001 TC	85,398	45,304	40,094	26,342	15,001	14,972	85,321	77	14,308	6.0
NEW KARACHI NO. DD2 TC	67,682	35,707	31,975	15,496	12,226	12,033	67,485	197	10,762	6.3
QASBA COLONY	11,340	6,386	4,954	4,234	2,254	1,965	11,300	40	2,005	5.7
ORANGI	109,979	60,820	49,159	26,618	21,950	20,874	109,718	261	21,601	5.1
OKEWARI	15,533	8,849	6,684	3,592	3,390	2,817	15,131	402	3,058	5.1
GOJHRO	16,137	8,951	7,186	4,009	3,451	3,246	12,085	4,052	3,596	4.5
SAFOQRAN	597	375	222	255	127	105	590	7	106	5.6
SONGAL	866	584	282	251	293	121	866		221	3.9
DODZAN	1,346	776	570	291	268	251	1,241	105	320	4.2
THOMING	228	113	115	86	35	37	204	24	47	4.9
BHITIMARI	1,069	589	480	138	198	174	1,069		175	6.1
T O T A L	3,515,402	1,943,913	1,571,489	1,301,139	682,815	601,959	3,402,431	112,971	605,064	5.8

TABLE-12 SELECTED POPULATION STATISTICS OF MAUZAS - 1972

KARACHI DISTRICT

MAOBAST NUMBER	NAME OF MAUZA AND LOCAL FACILITY	AREA IN ACRES	POPULATION - 1972			LITERA- TES 10 YEARS & ABOVE	MARRIED		RELIGION		NUMBER OF HOUSE- HOLES	HOU- SE HOLO SIZE
			BOTH SEXES	MALE	FEMALE		MALE	FEMALE	MUSLIMS	OTHERS		
(1)	(2)	(3)	(4)	(5)	(6)	(7)	(8)	(9)	(10)	(11)	(12)	(13)

KARACHI TALUKA

GADAP STC

DARSANO CHANO TC

000	ABDAR (PR)	10,477	288	148	140	125	61	63	288		68	4.2
000	AMILANO (PR,PS,UCI)	3,311	640	367	273	174	147	119	640		147	4.4
000	BAIL (PA)	13,173	400	212	188	41	88	83	257	143	82	4.9
000	BAKRAN (PR)	5,991	524	284	240	235	197	153	524		120	4.4
008	CHUMAR	8,922	2,000	1,065	935	180	402	403	1,919	81	421	4.8
080	DHABEJI (PR,RS,ELI)	27,572	1,675	883	792	318	353	355	1,675		398	4.2
080	DHANDO (PRI)	14,184	469	244	225	245	95	95	469		112	4.2
080	GAGHAR (PR)	6,858	655	346	309	7	135	148	655		135	4.9
000	JOREJI (PR,EL,RS)	22,578	2,740	1,653	1,087	518	556	514	2,709	31	621	4.4
000	KATHORE (MS,PR,MR,PO,HO)	17,736	2,963	1,613	1,350	1,159	573	549	2,936	27	635	4.7
080	KHADEJI (PR)	14,531	294	159	135	52	60	60	294		77	3.8
000	KOTIERERD (PRI)	11,686	1,582	855	727	55	308	310	1,582		324	4.9
000	PIPRI (PR,RS)	13,906	977	565	412	138	235	213	977		178	5.5
T O T A L (T C I)		170,925	15,287	8,394	6,813	3,247	3,210	3,065	14,925	282	3,318	4.6

TABLE-12 SELECTED POPULATION STATISTICS OF MAUZAS - 1972

KARACHI DISTRICT

HADBAST NUMBER	NAME OF MAUZA AND LOCAL FACILITY	AREA IN ACRES	POPULATION - 1972			LITERA- TES 10 YEARS (8 & ABOVE)	MARRIED		RELIGION		NUMBER OF HOUSE- HOLDS	HOUSE- HOLD SIZE
			BOTH SEXES	MALE	FEMALE		MALE	FEMALE	MUSLIMS	OTHERS		
(1)	(2)	(3)	(4)	(5)	(6)	(7)	(8)	(9)	(10)	(11)	(12)	(13)
GADAP TC												
000	ALLAH PHIAI (PR)	9,687	858	470	388		186	182	858		195	4.4
000	BULHAR (PR)	11,279	434	227	207	14	79	80	434		98	4.4
000	GAOAP (PR, PS, UC, PD, HO, DS)	10,954	1,754	948	806	409	338	329	1,538	216	372	4.7
000	HUQERWAH (PR)	11,575	822	446	376	150	156	159	822		202	4.1
000	KARMATIANI L'ANGHEJI (PR)	10,495	2,059	1,071	988	799	395	398	2,055	4	423	4.9
000	LOHARKOLUNG MAHYO (PR, OS)	7,731	403	287	116	31	156	50	403		69	5.8
000	MANORD (PR, OS)	5,403	489	259	230	1	102	100	489		105	4.7
000	MANORD (PR, OS)	11,074	655	431	224	165	224	85	653	2	237	2.8
000	MITHA GARH SHAHI CHIB (PR)	8,511	90	50	40	2	18	17	90		22	4.1
000	SHAHI CHIB (PR)	18,971	1,340	737	603	59	290	293	1,338	2	304	4.4
000	SHORING (PR, DS)	11,907	475	255	220	43	88	90	475		100	4.8
T O T A L (T C)		131,498	9,379	5,181	4,198	1,673	2,032	1,783	9,155	224	2,127	4.4
MOIDAN TC												
000	BHAD (PR)	6,030	304	156	148	89	57	60	304		65	4.7
000	JANG KAND (PR)	8,390	474	261	213	2	85	84	474		119	4.0
000	JHUNJHAR (PR)	13,287	364	177	187	38	56	56	362	2	66	5.5
000	KAND (PR)	18,304	441	231	210	2	82	87	441		98	4.5
000	KHAR	23,699	186	96	90	6	32	33	186		51	3.6

TABLE-12 SELECTED POPULATION STATISTICS OF MAUZAS - 1972

KARACHI DISTRICT

HADBAST NUMBER	NAME OF MAUZA AND LOCAL FACILITY	AREA IN ACRES	POPULATION - 1972			LITERA- TES 10 YEARS & ABOVE	MARRIED		RELIGION		NUMBER OF HOUSE- HOLDS	HOU- SE HOLD SIZE
			BOTH SEXES	MALE	FEMALE		MALE	FEMALE	MUSLIMS	OTHERS		
(1)	(2)	(3)	(4)	(5)	(6)	(7)	(8)	(9)	(10)	(11)	(12)	(13)
000	LUCER (PR)	16,258	283	151	132	96	63	68	283		68	4.2
000	MEHAR JABAL	15,668	444	213	231	1	46	48	444		58	7.6
000	MOIDAN IPR,UCI	24,501	537	280	257	12	97	101	537		116	4.6
000	SHORE KANDI	11,535	85	45	40	4	12	14	85		17	5.0
000	SOHDI (PR)	10,105	425	223	202	79	55	55	425		68	6.3
000	TARARI (PR)	9,299	494	286	208	5	70	70	494		66	7.5
000	WAN KAND (PR)	20,728	421	220	201	4	53	56	421		55	7.7
	T O T A L I T C)	177,804	4,458	2,339	2,119	338	708	732	4,456	2	847	5.3
	T O T A L (STCI	480,227	29,044	15,914	13,130	5,258	5,950	5,580	28,536	508	6,292	4.6
	LANDHI STC											
	KONKAR TC											
000	BAZAR (MS,PR,DB,HH,PO)	2,492	1,220	643	577	247	249	225	1,204	16	288	4.2
000	DARSAND DHAND (MS,PR,DB,DS)	2,784	4,407	2,219	2,188	671	884	894	4,389	18	919	4.8
000	KHARKHARO (PR,HH)	9,565	1,654	947	707	323	361	288	1,556	98	395	4.2
080	KONKAR (MS,PR,DS,BK)	11,805	2,233	1,243	990	709	431	412	2,137	96	437	5.1
000	MALH (MS,PR,DB,UC,HS,PD,TD,DS)	4,313	13,164	7,208	5,956	6,029	2,336	2,306	12,811	353	2,488	5.3
	T O T A L I T C I	30,759	22,678	12,260	10,418	7,979	4,261	4,125	22,097	581	4,527	5.0

TABLE-12 SELECTED POPULATION STATISTICS OF MAUZAS - 1972

KARACHI DISTRICT

HAOBAST NUMBER	NAME OF MAUZA AND LOCAL FACILITY	AREA IN ACRES	POPULATION - 1972			LITERA- TES 10 YEARS & ABOVE	MARRIED		RELIGION		NUMBER OF HOUSE- HOLDS		SE SIZE
			BOTH SEXES	MALE	FEMALE		MALE	FEMALE	MUSLIMS	OTHERS	(12)	(13)	
(1)	(2)	(3)	(4)	(5)	(6)	(7)	(8)	(9)	(10)	(11)	(12)	(13)	
LANDHI TC													
000	IBRAHIM HYDERI	4,430	444	278	166	20	72	70	444		106	4.2	
000	REHRI (MS, PR, MR, HM, UC, HO, OS)	5,250	8,575	4,551	4,018	716	1,970	2,009	8,569	6	2,226	3.9	
	TOTAL (TC)	9,680	9,019	4,835	4,184	736	2,042	2,079	9,013	6	2,332	3.9	
MALIR TC													
000	THAND (PR, MR, PS, UC, PD, TO, HO)	4,376	6,663	3,516	3,147	1,361	1,205	1,182	6,609	54	1,387	5.1	
	TOTAL (TC)	4,376	6,663	3,516	3,147	1,361	1,205	1,182	6,609	54	1,307	5.1	
	TOTAL (STC)	44,815	38,360	20,611	17,749	10,076	7,508	7,386	37,719	641	8,166	4.7	
MANGHOPIR STC													
GABOPAT TC													
000	ALLAH BAND	10,055	890	450	440		187	186	890		205	4.3	
000	CHITTARA (PR)	5,361	320	167	153		64	68	320		73	4.4	
000	GABOPAT	5,288	323	165	158		64	69	323		78	4.1	
000	GONDPASS (PR, PS)	4,018	684	390	294		124	114	684		160	4.3	
000	LAL BAKAR (PR, MR, PS)	19,680	2,079	1,112	967	8	429	408	2,077	2	504	4.1	
000	MANDIARI	5,948	344	177	167		80	83	344		87	4.0	
000	MANN	4,713	1,333	684	649		281	284	1,333		343	3.9	
000	MOACH (PR, EL)	39,906	3,348	2,087	1,261	552	592	504	3,305	43	697	4.8	
000	MOCHKO (OS)	5,867	438	244	194		77	75	438		96	4.6	
	TOTAL (TC)	100,836	9,759	5,476	4,283	560	1,898	1,791	9,714	45	2,243	4.4	

TABLE-12 SELECTED POPULATION STATISTICS OF MAUZAS - 1972

KARACHI DISTRICT

HAQBAST NUMBER	NAME OF MAUZA AND LOCAL FACILITY	AREA IN ACRES	POPULATION - 1972			LITERA- TES 10 YEARS & ABOVE	MARRIED		RELIGION		NUMBER OF HOUSE- HOLDS	HOU- SE HOLD SIZE
			BOTH SEXES	MALE	FEMALE		MALE	FEMALE	MUSLIMS	OTHERS		
(1)	(2)	(3)	(4)	(5)	(6)	(7)	(8)	(9)	(10)	(11)	(12)	(13)
MANGHOPIR TC												
000	BUND MURAD (PR,DB)	9,414	878	475	403	119	164	161	878		179	4.9
000	HALKANI	7,052	544	290	254	42	106	101	544		111	4.9
000	HUB	3,744	157	92	65	13	15	12	157		23	6.8
000	JAM CHAKRO	4,602	381	206	175	82	66	64	381		71	5.4
000	MAI GARH)	3,559	331	174	157	1	57	57	331		62	5.3
000	MANGHOPIR (PR,DB,EL,PS,UC,HM,PO,HO, DS,BK	4,060	3,926	2,331	1,595	419	754	656	3,846	80	916	4.3
000	HITIAN	2,360										
000	SURJANI	5,480	2,883	1,164	919	152	432	420	1,601	482	417	5.0
	T O T A L (T C)	40,251	8,300	4,732	3,568	828	1,594	1,471	7,738	562	1,779	4.7
SONGAL TC												
000	BIJAR BUTTI (PR)	7,168	747	421	326	70	151	140	733	14	165	4.5
000	MDKHI	3,646	167	97	70	20	43	35	167		44	3.8
000	NANGAN	5,298	174	94	80		29	29	174		33	5.3
000	NARATHER (MS,PR,DB,HO,DS)	11,461	2,482	1,304	1,178	514	498	494	2,479	3	555	4.5
000	SHAH MUREED (PR,DS)	10,557	1,962	1,052	910	83	403	385	1,959	3	419	4.7
000	TAISER (PR)	5,002	149	192	157	49	77	73	349		87	4.0
	T O T A L (T C)	43,132	5,081	3,160	2,721	736	1,201	1,156	5,861	20	1,303	4.5
	T O T A L (STC)	184,219	22,040	13,368	10,572	2,124	4,693	4,418	23,313	627	5,325	4.5
	T O T A L (TALUKA)	709,261	92,844	49,893	41,451	17,458	18,151	17,384	89,568	1,776	19,783	4.6
	T O T A L (DISTRICT)	709,261	92,844	49,893	41,451	17,458	18,151	17,384	89,568	1,776	19,783	4.6

CENSUS PUBLICATIONS

1. CENSUS BULLETIN 1

This bulletin contains provisional population figures by sex and variation between the 1961 and 1972 Censuses in respect of Provinces, Divisions, Districts and 20 big cities of Pakistan. (Price Re. 1.00)

2. DISTRICT CENSUS REPORT

There is one report for each district containing its description, *i.e.*, geography, history and culture, administrative set-up and important historical places of the District and statistical tables. (Price Rs. 10.00)

3. CENSUS REPORT OF FEDERALLY ADMINISTERED TRIBAL AREAS

This report is in respect of the federally administered tribal areas and similar to the District Census Reports. (Price Rs. 10.00)

4. CENSUS REPORT OF FEDERAL CAPITAL TERRITORY, ISLAMABAD

This report is also similar to the District Census Reports. (Price Rs. 4.00)

5. PROVINCIAL CENSUS REPORT

This report describes briefly the geography and population dynamics of each Province. There are 10 tables for each Province with brief explanatory notes. These tables are similar to the first 10 tables of the District Census Reports with the only difference that the level of tabulation by geographical areas is different.

(Price :—Punjab Rs. 25.00 ; Sind Rs. 22.00 ; N.W.F.P. Rs. 20.00 ; Baluchistan Rs. 15.00)

6. PAKISTAN CENSUS REPORT

This report includes the 1972 Census methodology and procedures and short description of Pakistan's geography and population dynamics. There are 10 statistical tables for Pakistan with brief explanatory notes. These tables are similar to the first 10 tables of the District Census Reports with the only difference that the level of tabulation by geographical areas is different. (Price Rs. 25.00)

7. ADMINISTRATIVE REPORT

This publication contains Census Commissioner's report in respect of the administrative planning and methodology of the 1972 Census. (Not for sale)

LIST OF AGENTS OF GOVERNMENT OF PAKISTAN
PUBLICATIONS1. GOVERNMENT SELLING AGENCIES :

Deputy Director (Publications), Geological Survey of Pakistan, Block No. 50, Camp Office, Karachi.
 Statistics Division (Publication Branch), I-S.M.A.H. Society, Karachi-3.
 Director, Export Promotion Bureau, Government of Pakistan, Karachi.
 Director, Export Promotion Bureau, Government of Pakistan, Lahore.
 Manager, Sind Government Book Depot and Record Office, Karachi.
 Manager, Punjab Government Book Depot, Lahore.
 Manager, Government Printing and Stationery Department, N.W.F.P., Peshawar.
 Manager, Baluchistan Government Book Depot, Quetta.
 Census Commissioner, Census Organisation, 16, Almarkaz Building, Civic Centre, Islamabad.

2. PRIVATE BOOK SELLERS :**ISLAMABAD**

English Book House, Shop No. 2, Block No. 3
(South Front), Kendro Ramna-6.

KARACHI

Arya Mehr Book House, Inverarity Road.
 Bashir Sons, 156 (1st Floor), Zoological Garden
Market, Nishtar Road.
 Central Stores, 24 New Memon Masjid.
 Dacca Book Centre, Victoria Road.
 Ferozsons Ltd., Bunder Road.
 Firdous Stationers, 85, Liaquat Market, Bunder
Road.
 Grenich Agencies, Elphinstone Street.
 Habib Stationery Emporium, 1-2 Liaquat
Market, Bunder Road.
 Iqbal Book Depot, Sommerset Street, Saddar.
 Karachi Education Society, Services Club, Off
Victoria Road.
 Law Book Service, 168-A, Falah Road, Bihar
Colony.
 Mansoor Stationery Mart, Hasanali Effendi
Road.
 Mekhi Stationery Mart, Martiot Road.
 Nomani Stationers, 10, Kothari Building,
Napier Road.
 Pakistan Industrial Labour Legal Aid, 12,
Custodian Compound, 6-off University Road.
 Pakistan Publication Book Shop, Ari Council
Building, Ingie Road.
 Pakistan Law House, Pakistan Chowk, Kutchery
Road.
 Petiwala & Co., Kutchery Road.

Pioneer Book House, 1, Avan Lodge, Bunder
Road.
 Ramana Publishing Co., 9/231, Delhi Colony,
Clifton.
 Readers Associates, Victoria Road, Post Box
No. 7485.
 Royal Book Co., 232-Saddar Co-operative
Market, Saddar.
 Thomas and Thomas, Fort Mension, Sharah-e-
Liaquat, Saddar.
 Your Store, 22, Memon Masjid, Bunder Road.

HYDERABAD

Educational Book Depot, School Road.
 Mr. Wazir Bux, Librarian, District Law Library,
Session Court.

SUKKUR

Ajaih Stores, Frere Road.
 N.M. Qurashi & Co., Shahi Bazar.

RAHIMYAR KHAN

Mohd. Tariq, Public Relation Centre, Grain
Market.

MULTAN

Multan Chamber of Commerce & Industry.

LAHORE

Bureau of Law Reporting, 14-Temple Road.
 Mansoor Book House, 2-Kutchery Road.
 Mirza Book Agency, 65, The Mall.
 Peoples Publishing House, Plomer Building,
26, The Mall.

Supreme Court Employees Co-operative Store
Ltd., High Court Building.
 The All Pakistan Legal Decisions, 35, Nabha
Road.
 The Premiers Book House, 4/5, Katchery
Road.
 The Publishers United Ltd., 176 Anarkali.
 The Punjab Religious Book Society, Anarkali.
 The Technical and Commercial Book Co., 128,
Railway Road.
 The West Pakistan Publishing Co. Ltd. 1,
Urdu Bazar.

SIALKOT

Malik Stationers and Book Seller, Railway
Road.

LYALPUR

Alvi Corporation, Aminpur Bazar.
 Danishmand & Co., Karkhana Bazar.

RAWALPINDI

Ferozsons Ltd., 32, Harding Road.
 The London Book Co., Edwards Road.
 Mansoor Book Stores, 47-5, Edwards Road.

PESHAWAR

Ferozsons Ltd., 35, The Mall.

KARACHI DISTRICT

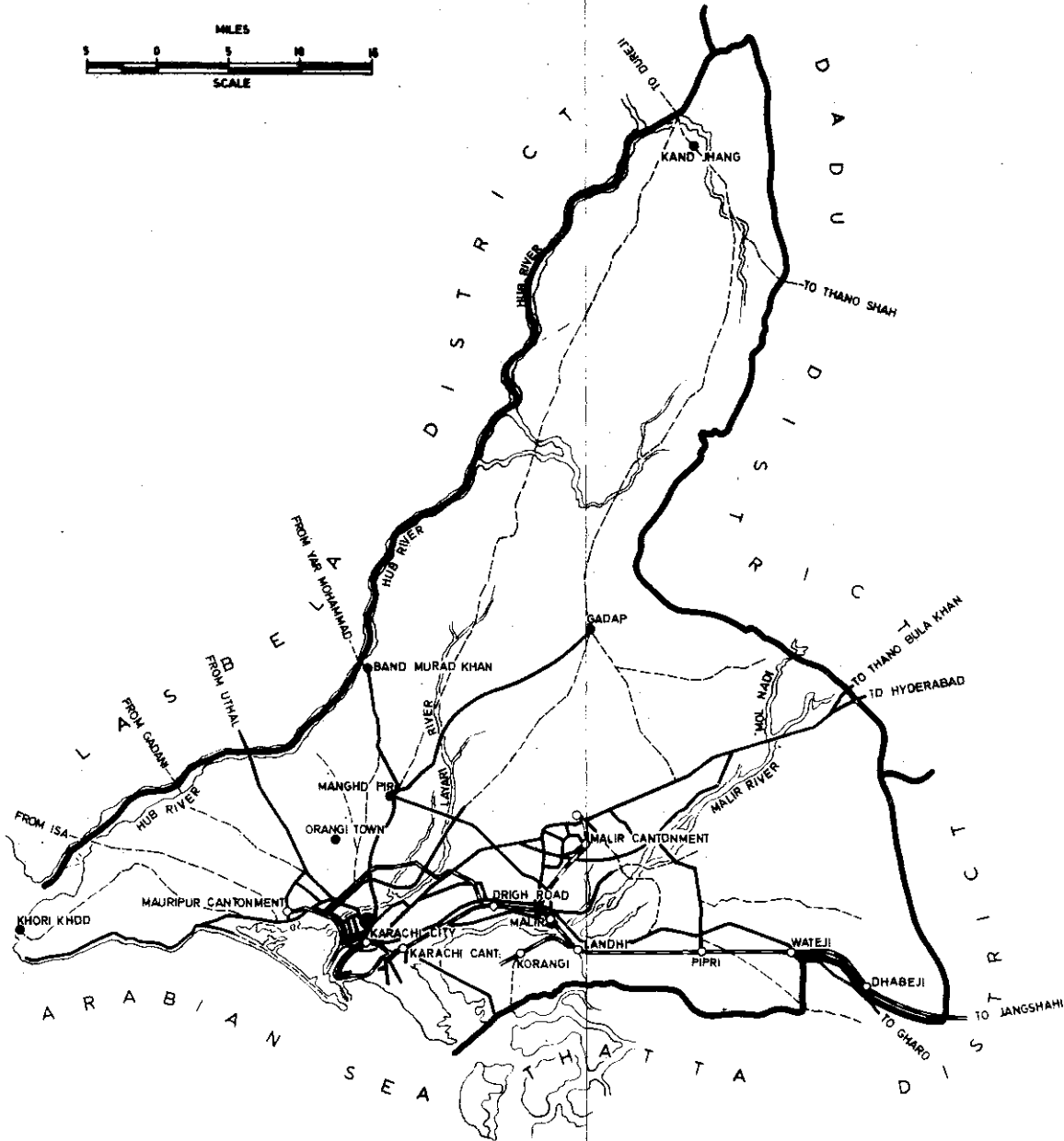

REFERENCES	
DISTRICT BOUNDARY	
METALLED ROAD	
UNMETALLED "	
RAILWAY, BRDAD GAUGE	
RIVER	
NADI	
DISTRICT HEADQUARTERS	
OTHER LOCALITIES	