

POPULATION CENSUS OF PAKISTAN 1961

# DISTRICT CENSUS REPORT

## DERA CHAZI KHAN



OFFICE OF THE CENSUS COMMISSIONER  
MINISTRY OF HOME AND KASHMIR AFFAIRS  
HOME AFFAIRS DIVISION  
KARACHI



POPULATION CENSUS OF PAKISTAN 1961

**DISTRICT CENSUS REPORT**  
**DERA GHAZI KHAN**



**PARTS I—V**

**GENERAL DESCRIPTION, GENERAL TABLES, HOUSING TABLES  
POPULATION TABLES AND VILLAGE STATISTICS**

*COMPILED AND ISSUED UNDER THE AUTHORITY*

OF

**MINISTRY OF HOME & KASHMIR AFFAIRS**

**(Home Affairs Division)**

**GOVERNMENT OF PAKISTAN**



RS.3000

*District Census Report*  
*Dera Ghazi Khan*



District/Agency	Code Number	Name and Designation
Lahore	331	S. Ejaz Hussain Shah, P.C.S., Revenue Assistant, Lahore.
	332	(i) Hakim Muhammad Husain, Chief Census, Officer, Lahore Corporation.
		(ii) Mr. M.A. Saleem, Social Welfare Officer, Lahore Corporation.
		(iii) Mian Manzoor Ahmad, Junior Assistant Secretary, Lahore Corporation.
		(vi) Moulvi Ghulam Nabi, Tax Supdt., Lahore Corporation.
		(v) Mr. Mahboob Ali, Assessor, Lahore Corporation.
		(vi) Mr. M.A. Rashid, Junior Assistant Secretary, I, Lahore Corporation
	333	Mr. A.M. Khan Executive Officer, Lahore Cantt.
	334	Syed Shahid Hussain, C.S.P., Sub-Divisional Officer, Kasur.
	Montgomery	341
342		Mr. Imtiaz Ahmad Khan, C.S.P., Sub-Divisional Officer, Pakpattan.
343		Khan Iftikhar Ahmad Khan, P.C.S., Revenue Assistant, Montgomery.
344		Malik Muhammad Yar Bundial, P.C.S., Chairman Municipal Committee, Montgomery.
Multan	371	Ch. Muhammad Rafiq, C.S.P., Sub-Divisional Officer, Khanewal.
	372	Malik Mahboob Khan, P.C.S., Colony Assistant, Multan.
	373	Malik Sikandar Khan, P.C.S., Revenue Assistant, II, Multan.
	374	Khan Abdul Rauf Khan, P.C.S., Revenue Assistant, I, Multan.



(vi)

District/Agency	Code Number	Name and Designation
<b>Multan—Contd.</b>	375	(i) Lt.-Colonel Aziz-ullah Khan, Administrator, M.C., Multan.
		(ii) Mr. Muhammad Saddiq, Chief Census Officer, M. C., Multan.
<b>Muzaffargarh</b>	401	Mr. Shafiq Ahmad Khan, P.C.S., Sub-Divisional Officer, Alipur.
	402	Ch. Muhammad Amjad Ali, P.C.S., Revenue Assistant, Muzaffargarh.
	403	Mr. K.M. Cheema, C.S.P., Sub-Divisional Officer, Leiah.
<b>Dera Ghazi Khan</b>	411	Agha Ali Hassan, P.C.S., Revenue Assistant, D.G. Khan.
	412	Mr. Anis-ud-Din Ahmad, C.S.P., Political Assistant, D.G. Khan.
	413	Mr. Amir Hussain, Sub-Divisional Officer, Rajanpur.
<b>Bahawalnagar</b>	381	Sh. Abdul Rashid, P.C.S., Assistant Commissioner, Bahawalnagar.
	382	Mr. Atta Muhammad Chishti, P.C.S., Assistant Commissioner, Chishtian.
<b>Bahawalpur</b>	391	Sardar Asghar Ali, P.C.S., Assistant Commissioner, Hasilpur.
	392	Mr. M.Y. Bajwa, P.C.S., Assistant Commissioner, Bahawalpur.
	393	Captain M.H. Khan, Chairman Municipal Committee, Baha- walpur.
	394	(i) Sh. Abdul Qadir, P.C.S., Assistant Commissioner, Ahmadpur East.
		(ii) Mr. M.Y. Bajwa, P.C.S., Assistant Commissioner (General), Baha- walpur.
	395	Ch. Khurshid Ahmad, Cholistan Development Officer, Bahawalpur.
<b>Rahimyar Khan</b>	421	Agha Hassan Raza, P.C.S., Assistant Colonization Officer, Liaquatpur.



District/Agency	Code Number	Name and Designation
<b>Rahimyar Khan</b> —Contd.	422	Mr. Muhammad Amir Ansari, P.C.S., Assistant Commissioner, Rahimyar Khan.
	423	(i) Sh. Atta Ullah Qureshi, P.C.S., Assistant Commissioner, Sadiqabad.
		(ii) Mr. Muhammad Amir Ansari, P.C.S., Assistant Commissioner, Rahimyar Khan.
<b>Sukkur</b>	431	Mr. Muhammad Hasham M. Qazi, P.C.S., Deputy Collector, Assistant Commissioner, Rohri.
	432	Qazi Muhammad Zakir Hussain, Administrator Municipal Committee, Sukkur.
	433	Mr. Muhammad Rahim, P.C.S., Deputy Collector/Assistant Commissioner, Shikarpur.
<b>Jacobabad</b>	441	Mir Shahdad Khan Talpur, P.C.S., Deputy Collector/Assistant Commissioner, Kandkot (Kashmore).
	442	Mr. Baihal Shah A. Syed, P.C.S., Deputy Collector/Assistant Commissioner Jacobabad.
	531	Mr. Yousaf Ali Khan, C.S.P., Assistant Political Agent, Nisarabad.
<b>Larkana</b>	451	Mr. Abdul Rahim Juanjo, P.C.S., Deputy Collector/Assistant Commissioner, Kambar.
	452	Mr. Muhammad Bux M. Shaikh, P.C.S., Deputy Collector/Assistant Commissioner, Larkana.
<b>Khairpur</b>	461	Mr. Karam Ullah Memon, P.C.S., Deputy Collector/Assistant Commissioner, Khairpur.
	462	Mr. Ghulam Muhammad Dawach, P.C.S., Deputy Collector/Assistant Commissioner, Mirwah.
<b>Nawabshah</b>	471	(i) Mr. Aziz Hussain Ansari, P.C.S.
		(ii) Mr. Arshad Ali Shah, P.C.S., Deputy Collector/Assistant Commissioner, Naushahro.



(viii)

District/Agency	Code Number	Name and Designation
<b>Nawabshah</b> —Contd.	472	Mr. K.M.Z. Huesain C.S.P., Deputy Collector/Assistant Commissioner, Nawabshah.
<b>Sanghar</b>	481	Mr. S.A.W. Maini, C.S.P., Deputy Collector/Assistant Commissioner, Shahdadpur.
	482	Agha Nur-ullah, P.C.S., Deputy Collector/Assistant Commissioner, Sanghar.
<b>Tharparkar</b>	491	Mr. Shahjahan S. Karim, C.S.P., Deputy Collector/Assistant Commissioner, Mirpur Khas.
	492	Mr. Imdad Ali Shah Bukhari. Deputy Collector/Assistant Commissioner, Nara Valley at Mirpur Khas.
	493	Mir Murid Abbas Talpur, Deputy Collector/Assistant Commissioner, Desert Sub-Division at Mithi.
<b>Hyderabad</b>	501	Qazi Muhammad Qassim, P.C.S., Deputy Collector/Assistant Commissioner, Hala.
	502	(i) M.Q.H. Khan, Administrator, M.C., Hyderabad.
		(ii) Mr. Ghulam Ali Khan, Chief Census Officer, M.C., Hyderabad.
	503	Mr. Muhammad Ali Alvi, P.C.S., Deputy Collector/Assistant Commissioner, Tando Muhammad Khan.
<b>Thatta</b>	511	Mr. Gohar Ali Baluch, P.C.S., Deputy Collector/Assistant Commissioner, Shahbandar.
	512	Amir Yusaf Ali Khan, C.S.P., Deputy Collector/Assistant Commissioner, Thatta.
<b>Dadu</b>	521	Mr. Anwar Hussain Siddiqui, Deputy Collector/Assistant Commissioner, Sehwan.
	522	Mr. Ghaus Bux Menon, P.C.S., Deputy Collector/Assistant Commissioner, Dadu.



District/Agency	Code Number	Name and Designation
Sibi	532	Sh. Ahmad Hussain, P.C.S., Extra Assistant Commissioner, Marri- bugti
	533	Shahzida Sultan Hamid, P.C.S., Extra Assistant Commissioner, Shahrig.
Loralai	541	Mr. Taj Muhammad Khan, P.C.S., Extra Assistant Commissioner, Duki Sinjawi.
	542	Mr. Jahandar Shah, P.C.S., Extra Assistant Commissioner, Barkhan.
	543	Mr. Abdur Rahman, P.C.S., Assistant Commissioner, Bori/Musakhel.
Zhob	551	Mr. Sultan Ali, P.C.S., Assistant Political Agent, Zhob.
	552	Mr. Gul Muhammad Khan, P.C.S., Extra Assistant Commissioner, Fort Sandeman.
	553	Mr. Abdul Hafeez Khan, P.C.S., Extra Assistant Commissioner, Upper Zhob at Hindu Bagh.
Quetta	561	Arbab Muhammad Ali Khan, P.C.S., Assistant Political Agent, Quetta.
	562	Malik Manzoor Ahmad, Extra Assistant Commissioner, Quetta.
	563	Mr. Abdul Karim Khan, Executive Officer, M.C. Quetta.
	564	Mr. A.A. Sadiq, Executive Officer, Quetta Cantt.
Chagai	591	Mr. Saleh Muhammad, P.C.S., Extra Assistant Commissioner, Chagai.
Kalat	571	Mr. Atta Muhammad Khan, Nazim Dhadar.
	572	Haji Rasul Bux, Nazim Bagh.
	573	Mr. Faqir Muhammad Baluch, Nazim Sarawan at Mastung.
	574	Mr. Muhammad Shafi, Nazim Jhalawan at Khuzdar.



(x)

District/Agency	Code Number	Name and Designation
Kharan	601	Nawabzada Jahangir Shah, Deputy Commissioner, Kharan.
Mekran	611	Mirza Nusrat Ullah Khan, Nazim Katch, Mekran.
	612	Mr. Muhammad Rafiq Khan, Sub-Divisional Officer, Gwadur.
Lasbela	581	Mr. Khuda Jan Muhammad Nazim Lasbela.
Karachi	691	Mr. Muhammad Amin Zubedi, Deputy Collector, Karachi.
	692	Mr. Mohd Sharif, Land Manager, Karachi Municipal Corporation.
	693	Mr. Abdul Aziz Khan, Chief Assessor & Collector, Karachi.
	694	Mr. Muhammad Aslam, District Census Officer.
	695	Mr. Mohd. Salim Bahadur Khan, Executive Officer, Drigh & Malir Cantts.



B. POST—ENUMERATION PERIOD  
OFFICERS-IN-CHARGE, HAND SORTING CENTRES

- |               |  |
|---------------|--|
| 1. PESHAWAR   | .. Mr. A.U. Saleem,<br>Assistant Director of Census.   |
| 2. RAWALPINDI | .. Mr. Bashir Ahmad Khan,<br>Assistant Director of Census.   |
| 3. LYALLPUR   | .. Mr. Sardar Muhammad,<br>Assistant Director of Census.   |
| 4. LAHORE     | .. Mr. Akhlaque Hosain Kazi,<br>Assistant Director of Census.  |
| 5. MULTAN     | .. Mr. A. Hamid,<br>Deputy Director of Census.   |
| 6. BAHAWALPUR | ... Agha Ahmad Shah,<br>Assistant Director of Census   |
| 7. HYDERABAD  | .. (i) Mr. Ghulam Ali Khan,<br>Assistant Director of Census.<br>(ii) Mr. A. Hamid,<br>Deputy Director of Census. |
| 8. QUETTA     | .. Hakim Ghulam Hussain,<br>Deputy Director of Census.   |
| 9. KARACHI    | .. Mr. Agha Mustafa Qasim Qizilbash,<br>Deputy Director of Census.   |



## 1961 CENSUS OF PAKISTAN PUBLICATIONS

### BULLETINS

	Rs.
No. 1 Provisional Tables of Population by sex and literacy—un-occupied structure, occupied residential houses and households (pp. 15)	0.25
No. 2 Final Tables of population by sex, urban—rural, religion and non-Pakistanis. (pp. 210)	1.00
No. 3 Population by Age, Sex and Marital Status (pp. 442)	5.00
No. 4 Population by sex, literacy and education. (pp. 331)	4.00

### DISTRICT CENSUS REPORTS

#### WEST PAKISTAN

- (1) Karachi (2) Lahore (3) Gujranwala (4) Rawalpindi  
(5) Lyallpur (6) Multan (7) Quetta (8) Peshawar  
(9) Hyderabad (10) Sukkur (11) Bahawalpur

#### EAST PAKISTAN

- (1) Dacca (2) Chittagong (3) Sylhet (4) Rajshahi (5) Khulna

### OTHER CENSUS PUBLICATIONS UNDER PREPARATION

- Bulletin No. 5 Population by sex, self-supporting persons, agricultural labour force, non-agricultural labour force and dependants.
- District Census Reports of other districts and Agencies.
- Reports
  - Volume 1—Population Census Report and Tables for Pakistan.
  - Volume 2— " " " " " East Pakistan.
  - Volume 3— " " " " " West Pakistan.
  - Volume 4—Economic Characteristics Tables for Pakistan.
  - Volume 5— " " " " " East Pakistan.
  - Volume 6— " " " " " West Pakistan.
  - Volume 7—Administrative Report in three parts, one for Pakistan, the other two for the two Provinces.
  - Volume 8—Housing Census Reports and Tables for Pakistan.
  - Volume 9— " " " " " East Pakistan.
  - Volume 10— " " " " " West Pakistan.

### CENSUS PUBLICATIONS ARE AVAILABLE FROM

The Manager of publications, Block 44, Shahrah-e-Iraq, Karachi.



## FOREWORD

The "district" in Pakistan is the basic unit of administration and the focal point of all social, cultural, economic, administrative and developmental activities. This administrative reality was made the key-note of the publication programme of the 1960 Housing Census and 1961 Population Census. Accordingly, a separate report for each of the 62 Districts and 6 Agencies was included in that programme. The idea originated in June 1960 with my predecessor in office Mr. R. D. Howe, MBE, SQA, CSP, ably supported by his Deputy Mr. N. Shamsi. As initially conceived the District Census Report was to have been in 8 parts, namely:—

- Part I .. Geography and brief history of the administrative district.
- Part II .. General Information.
- Part III .. Housing and Household Statistics.
- Part IV .. Vital Statistics.
- Part V .. Cottage Industries.
- Part VI .. Population Statistics
- Part VII .. Village Lists.
- Part VIII .. Maps.

It was intended that the Village List should also include the complete location code number of every village and a fairly complete description of each block. Part VIII—Maps—was intended to include, besides the maps of the district, all urban area maps which have been collected and made up-to-date during the census operations. Recognizing that it was a very big task, Mr. Howe, while asking for the views of the Provincial Directors of Census, frankly said: "Admittedly, it is an ambitious project, but in my opinion the

labour involved will not be out of all proportion to the tremendous value of the end product."

The first reaction of the Provincial Directors was not favourable. They thought that the Zonal Officers did not have the time and necessary background to do justice to Part I—'Geography and brief history of the administrative district'. Meanwhile, Mr. S.M. Ikram, C.S.P. Member, Board of Revenue, West Pakistan, got interested in the District Census Reports and he hoped that "in spite of obvious difficulties the Distt. Census Reports should be enlarged and converted into handy and business-like District Decennial Gazetteers". Mr. Ikram's idea was pursued for some time but when it was found that the rewriting of Gazetteers involved far greater efforts outlay and much longer time than Census could afford, the Census Organisation reverted to the original plan of a brief narrative for Part I.

It was planned that the Zonal Census Officers would write short notes on the history, geography and a few administrative activities of the district after the Big Count was over in 1961. The Zonal Census Officers were actually busy in the field collecting the preliminary reports and consolidating them for inclusion in the provisional census results of Pakistan till the end of February, 1961. The work on the writing of the descriptive part was not therefore started until the middle of March 1961. I took over from Mr. Howe in the beginning of March 1961 and, although, initially, like Mr. Aslam Abdullah Khan, Provincial Director of Census, West Pakistan, I was myself hesitating from a sense of inadequacy to undertake such a big project, it did not take me long to be



(ii)

convinced about the tremendous value of presenting the district in all its aspects in a handy volume for the use of planners, administrators and the general public. After much consideration and consultation the scope of the Reports (except for the Agencies) was narrowed down to the following five parts only—

- Part I .. General Description.
- Part II .. General Tables.
- Part III .. Housing Tables.
- Part IV .. Population Tables
- Part V .. Village Statistics.

For various administrative reasons the reports for Agencies will be much shorter without the Housing Tables and Village Statistics but they will contain information about different Tribes and their social and economic life.

It was actually Part I, General Description, which called for the greatest amount of labour, research and co-ordination by the Census Officers at various levels. As stated earlier, there were some views that this part should have been more or less an up-to-date version of the encyclopaedic District Gazetteer. As against it there were advocates in the Census Organization of cutting it to the bare bones and present only a short description of the geography, natural resources and the administrative system of the district. I found it necessary to strike a middle course between these two extreme views and after much consideration the "General Description" was planned to contain the following chapters—

- Chapter I .. History, Geography and Administration.
- Chapter II .. People and Their Environments.
- Chapter III .. Important Places.
- Chapter IV .. District Headquarter Town.

I must admit that the inclusion of the last three

chapters is my idea as I felt that this would constitute a special contribution of the Census Officers to the total information about the districts. Population Census is admittedly the most comprehensive national stock-taking that a country embarks upon from time to time. The main object of census is no doubt taking an accurate count of the people according to their various demographic and social characteristics. In the process of census taking, however, a mass of related and ancillary information is collected, directly or indirectly, by the census-taker. The 'Census Officer', to use the generic term, applied to all those who were appointed to take the census, travelled widely and observed closely all manner of men and lands, thereby gaining valuable knowledge of the physical features, agriculture, industry, public health, communications, housing and above all of the way of life and cultural pattern of the people. I had no doubt in my mind that these officers could pool their knowledge and write out a short account of the people and their environments, the important places they saw and the district headquarter town in which they worked with great deal of confidence and accuracy. Despite various limitations, particularly lack of reference material and shortage of time, the Zonal Census Officers wrote out the draft Reports in time.

The Part I—General Description—of these Reports is essentially a compilation rather than a fully original writing. The very nature of the assignment left hardly any choice but to make the well-documented and authoritative District Gazetteers the main source of this compilation. The sections on physical features, geography, geology, climate, river and mountain systems, flora, fauna, history are largely adaptations from the relevant District Gazetteers. These have, of course, been modified, revised and enlarged wherever necessary to make the information up-to-date and factual. The Zonal Officers also toured



I must also place on record my deep appreciation of the energetic, intelligent and painstaking editing of all the District Census Reports of East Pakistan by Mr. Bahauddin Ahmed, Joint Director of Census, East Pakistan. He brought to bear in his writing and compilation a sharp insight and wide research into the history, geography and lives of the people of the districts. Mr. Sheikh Muhammad Sharif, Deputy Director of Census, Headquarter, West Pakistan, did an equally good job in the preliminary editing of these reports and in helping his Director by collecting reference material. I have also great pleasure in thanking Messrs P. A. Nazir, CSP, K.M.A. Samdani, CSP, A. Majid, PCS, B. Ahmed, EPCS, B. Alam, EPCS, Ghulam Husain, and A.K. Chowdhury, EPC, Zonal Census Officers who laid the foundation of this unpretentious but laborious work of census reporting. As Karachi did not form part of the West Pakistan Province until some time after the conclusion of enumeration the descriptive part of the Karachi report was compiled independently by Mr. Agha Mustafa Qasim Qizilbash, Deputy Director of Census, Karachi. He undertook a very laborious research in order to collect accurate and up-to-date information about the various aspects of Karachi life. His task was rendered all the more difficult by the fact that no separate gazetteer for Karachi as such had been written ever before. He continued to display devoted enthusiasm and gave much material help for this report even after his reversion to his parent department. I must thank him for his deep devotion to duty and his unfailing co-operation. I also highly appreciate the services of Mr. Mohammed Hafiz Shaikh, Officer on Special Duty, Census, who gave me material support in recasting and editing this report.

Mr. Ruhul Amin, Deputy Director of Machine Sorting Centre, Dacca, and Mr.

W.A. Abbasi, Assistant Director of Machine Sorting Centre, Karachi, showed a high degree of technical skill and organizing ability in producing the Housing Census Tables with such a mass of details. I highly value their contribution to the success of the District Census Reports and extend to them my heartiest thanks. Messrs Akhlaque Hosain Kazi and Jalaluddin Ahmed Chowdhury, Assistant Directors of Compilation Centre, Lahore and Dacca, played a similarly important role in giving the final shape to the Population Tables. Part IV of this report bears ample testimony to their ability and hard work. The Statistical Officers Mr. Haq Nawaz Shaikh at Lahore, and Mr. Riaz-ud-Din at Dacca also made substantial contribution to the accuracy of the Population Tables and Village Statistics by their steady, painstaking and intelligent statistical work. The Assistant Directors of Hand Sorting Centres who compiled the report for the district towns deserve my special thanks as they were asked to do something which was beyond the normal call of their duty and they did it without the slightest murmur. My special and grateful thanks are due to Colonel E. H. Slade, MBE, MC, FIS, who had been with the Census Organisation as Census Adviser till May, 1962, for his ungrudging help in planning the final get-up of the District Census Reports. I feel at a loss to think what I would have done without his active guidance in the preparation of the coloured and black and white district maps as well as in selecting the proper symbols for the local details included in the Village Statistics. Besides being a distinguished statistician, he was also an artist-cartographer. He drew out the master copies of the maps with his own hand and wrote out the instructions for their printing. He had to leave us before the Reports came out in print but I hope he will be satisfied with the result. We are immeasurably indebted to him for his wise



(vi)

counsel and help. I am also thankful to his successor, Mr. Lowell T. Galt, head of the United States Statistical Advisory Service to Pakistan, for his keen personal interests in these reports and his encouraging comments and suggestions.

I have no words to adequately thank the officers and staff of the Central and Provincial Governments, various Ministries and Departments, the districts and sub-divisional officers and a host of other public-spirited men and women of our country who gave unstinted support, help and encouragement in the planning, preparation and publication of these Reports. In particular, I gratefully acknowledge the substantial help that the Chief Secretaries of the two Provincial Governments gave us by agreeing to let us have the photographs of the districts through their official photographers free of cost and by letting the District Officers write out the chapter on the "People and Their Environments." I am particularly happy to record that all the District Officers, in many cases assisted by their Revenue Assistants and Additional District Magistrates, enthusiastically took up this additional and unscheduled responsibility. The Secretaries, Information Departments and the Directors of Information of both the Provincial Governments rendered invaluable service in the matter of obtaining suitable photographs from far-flung corners of the districts. The Directors of Land Records

and Surveys made our task easier by supplying up-to-date roads and places maps of the districts as well as area figures. The Surveyor-General of Pakistan has been equally generous with the supply of topographical and administrative maps. I also acknowledge with great pleasure our indebtedness to various newspaper articles, learned societies, journals, periodicals, university professors, social scientists, geographers and historians for the valuable information we collected from them for inclusion in the reports. I would also like to thank Mr. N.H. Khandker, Controller of Printing and Stationery, and Mr. Qasim Ali, Deputy Controller of Printing and Stationery, and the various printing presses, particularly the Ilmi Press, Lahore, for their technical know-how, unhesitating advice and prompt service at all stages of the printing of these Reports. Lastly, I must thank the staff of the Census Organisations in the Centre and the Provinces who worked untiringly to edit, check and verify these Reports statistically and aesthetically. The Statistical Section of my Office did a fine job in this regard and were ably assisted by a very good team of Draftsmen who produced the cover plates and the maps inside. In particular, I am grateful to Messers Safdar Husain and A. Sattar, Statistical Officers and Messrs Hasan Akhtar and Din Mohammed, Investigators, for careful and painstaking checking of the narrative portions of all the districts.

A RASHID, CSP.,  
*Census Commissioner, Pakistan  
and Ex Officio Joint Secretary.*



## INTRODUCTION

The District Census Report of Dera Ghazi Khan District is one of the 51 similar reports being published separately for each District and Agency of West Pakistan.

In the last Census, the statistical results of the Census were published in various Provincial and Central Reports. Thus there were separate reports for the North-West Frontier Province, the Punjab and Bahawalpur, Sind & Khairpur and Baluchistan Provinces. These reports did not provide data in a handy volume separately for smaller geographical and administrative units namely; the districts with the result that the district statistics which were collected at much labour and expense were lost in the statistical totals for larger areas for the Province as a whole.

The integration of the former Provinces and States into the unified Province of West Pakistan has further underlined the need for statistics on district basis, as the individual identity of districts tends to get lost in the statistical totals contained in the Provincial Statistical Report. Further, the growing importance of developmental activities undertaken by Government for smaller administrative and geographical areas has made it imperative that data in much greater detail for districts should be made available to the administrators, planners and experts for the purpose of planning and development. The Provincial and All-Pakistan Reports do not meet this requirement to the desired extent.

The "Village Lists" published for the first time in 1951 provided limited information for all villages in each district giving the total population, the number of houses and

other local details. These volumes proved very useful for the Government Departments and other non-official bodies and individual users.

The District Census Report now being brought out is a more ambitious project and attempts to present the statistical data for the district which is often dull and lifeless against the living background of its geography, history and its people. It is hoped that this volume will acquaint the reader with the district as a geographic, administrative and human entity, against which its statistics will acquire a new meaning and help present the district in all its aspects.

This report is in five parts, namely—Part I—General Description, Part II—General Tables, Part III—Housing Tables, Part IV—Population Tables compiled from the Population Census, 1961, and Part V—Village Statistics.

In Part I, an attempt has been made to give a general picture of the district on the lines of the old District Gazetteers, though within a much shorter compass incorporating the changes which have taken place since the time the Gazetteers were last published. The General Description includes brief paragraphs on geography and geology, flora and fauna, climate, brief history, administrative set-up, Health, Education, Communications, Basic Democracies, Agriculture and Industries, Land Reforms, the population and its composition, ethnological and demographical features, cultural pattern of the people, important places of interest, etc. It also contains a brief description of the district headquarters town. Besides, this Part also



(viii)

contains maps and pictures which have been provided to enable the reader to have a clearer perspective of the district and its people.

Part II includes tables giving general information provided by sources other than Census. Inclusion of this Part was considered necessary in order to bring within one volume some general statistical information which, like the Census data, is commonly required by planners and administrators. The general information tables include data on rainfall, temperature, Irrigation, Industries, Dak Bungalows, Educational Institutions, Hospitals, Roads, Basic Democracies, etc. These tables were collected from the Government Departments at the Provincial Headquarters and other Divisional and District Offices of some Departments. The data supplied by the Departments has been checked only for purposes of editing. While efforts have been made to eliminate all errors, the Census Organization is not responsible for the accuracy of the data presented in these Tables. In some cases data in respect of particular Tables was either not supplied in time or not in the required form. Such tables perforce have had to be omitted from this volume. My thanks are due to the Heads of various Departments and Offices for their ungrudging and prompt response. All these tables were carefully scrutinized by Mr. Haq Nawaz, Statistical Officer of my Office with the assistance of Mr. Muhammad Aslam, Compiler and gone over by Mr. S. M. Sharif, Deputy Director, before they were incorporated in this report.

The Housing Tables which form Part III of this Report were entirely processed in the Machine Sorting Centre, Karachi. They were compiled and tabulated by mechanical operation on cent per cent basis for all urban areas, and on a 10% basis in the case of rural areas. The tables provide invaluable informa-

tion about the housing conditions in both urban and rural areas, the number of occupied and unoccupied houses, congested houses, size and structural characteristics of the housing units, size of family and the size of households, etc. All this work was done in the Machine Sorting Centre at Karachi under the able direction of Mr. W.A. Abbasi, Assistant Director, Machine Sorting Centre, to whom my thanks are due for furnishing this part of the Report.

Part IV contains the Population Tables which are based on data collected during the Big Count in January, 1961. These Tables provide data about population for smaller administrative areas down to Tehsils by sex and religion, urban and rural population, the composition of the population by age, sex and marital status, literacy and by mother-tongue, birthplace and main economic activities. It may be noted that detailed cross-classification of the Non-Agricultural Labour Force by occupations and industry has been left to be done by machine—sorting and the results will be published separately in a set of tables especially designed for the purpose. The Population Tables have been extracted from the Provincial Tables pertaining to this District. They are based on the data collected on the Individual Census Schedules by a large army of Census field workers, viz., the Enumerators, Supervisors, Charge Superintendents, District Census Officers and Zonal, Deputy/Assistant Directors. The names of some officers of each category are given elsewhere in this Report. In the District of Dera Ghazi Khan the Census was taken by 1,740 Enumerators, 420 Supervisors, 47 Charge Superintendents and 3 District Census Officers. After the field work was over records were sent by the District Census Officers to the Hand Sorting Centre, Multan which worked under the able guidance and control of Sh. A. Hamid, Deputy Director of Census, Incharge Hand Sorting Centre, Multan. Here the schedule were unstapled and sorted



and re-sorted according to different characteristics in accordance with Sorting and Compilation instructions, issued from the office of the Census Commissioner, Pakistan. A large number of Sorters, Supervisors, Inspectors and Compilers worked on this tedious and difficult job under the inspiring leadership of Mr. A. Hamid. After the sorting operations were over the Record Sheets which were prepared for each tabulating region separately, were transferred to the Central Compilation Office at Lahore, where the data was compiled by Mr. Akhlaque Hosain Kazi, Assistant Director of Census (Compilation), West Pakistan. Thus the data contained in Part IV represents the cumulative efforts of a large army of workers, both paid and unpaid, to whom the Census Organization acknowledges a debt of deep gratitude, for without their efforts, there would have been no Census. I wish I could name all of them individually but that would require a volume in itself.

In Part V, a complete list of the villages of the district has been arranged by Tehsils, Qanungo Halqas and Patwar Circles. The Village Statistics give for each village, the Hadbast Number, area, total population by sex, total literates, total number of houses and house-holds. Besides the above, local details showing the location, Schools, Post and Telegraph Offices, Railway Stations, Police Stations, Union Council Offices, Dak Bungalows, Dispensaries and Hospitals, etc., have been shown by appropriate symbols. The Village Statistics were originally compiled in the Hand Sorting Centre, Multan from the summaries prepared by the Census Supervisors and Charge Superintendents. The figures of population were thoroughly checked after physical counting of the individual enumeration schedules at the Circle Sort. The data about houses and households are based on the summaries prepared by the Charge Superintendents on the result of

Housing Census conducted in September, 1960. These figures were checked and adjusted, where necessary, with reference to the results of the Machine tabulation done in Census Commissioner's Office, Karachi. The literacy figures have been taken from the summaries prepared by the Census Supervisors and Charge Superintendents after the "Big Count". The particulars of "Hadbast" numbers, and local details were obtained from the Deputy Commissioner. The area figures have been supplied by the Deputy Commissioner, Dera Ghazi Khan and are based on revenue records. The Village statistics were thoroughly scrutinised by the Statistical Officer in my office before incorporation in this Report.

The data presented have been arranged by Tehsils and in each Tehsil the Villages have been grouped by Field Qanungo Circle and within each Field Qanungo Circle by Patwari Circles. A summary giving the total population of the district with its distribution by sexes to the nearest thousand by Tehsils and number of Qanungo Halqas, Patwari Circles and Villages has been given at the beginning. Similar summaries by Field Qanungo Circles within each Tehsil indicating separately figures of urban localities have also been added.

Part I—General Description was compiled by Sh. Muhammad Sharif, Deputy Director of Census, West Pakistan, Lahore. In preparing this Part he made extensive use of the District Gazetteer of Dera Ghazi Khan and various other published materials. The draft was seen by Mr. Muhammad Hafiz Sheikh, Officer on Special Duty (Census), who added several useful suggestions. The Census Commissioner was kind enough to spare enough time to edit this part of the Report and I am grateful to him for his guidance, inspiration and help in giving a final shape to it. In its present form and content this part is the result of the cumulative efforts of



(x)

Mr. Muhammad Hateez Sheikh, Mr. S. M. Sharif and myself, besides Mr. Rauf Ahmad Bhatti, my Stenographer, who typed several drafts of it. I am therefore, grateful to them all for their efforts.

The maps appearing in this volume were drawn in the Statistical Section of the Census Commissioner's office by Mr. Navai, Senior Draftsman, under the close supervision and guidance of Mr. Muhammad Hafiz Sheikh, Officer on Special Duty (Census). I am grateful to them for the hard work they have put in for the preparation of these maps.

My thanks are also due to Sh. Niaz Ahmad of the Ilmi Press, Lahore, where these reports have been printed from the "master copies" prepared in my office, through the photo-offset process.

The photographs which appear in this volume have been obtained by the courtesy of the Director of Information, Multan and the Deputy Commissioner, Dera Ghazi Khan to whom we are highly indebted.

I must express my gratitude to the Deputy Commissioner, Dera Ghazi Khan all Heads of Departments of the Government of West Pakistan, the Revenue Assistant and all subordinate revenue staff, who have rendered invaluable services in the collection and compilation of the Village Statistics and other data presented in this volume.

I must also record my appreciation for the hard work put in by Sh. Muhammad

Sharif, Deputy Director of Census, West Pakistan, Mr. A. Hamid, Deputy Director of Census, Hand Sorting Centre, Multan, Mr. Haq Nawaz, Statistical Officer, Mr. Waheed Akhtar Sheikh, Statistical Assistant, Mr. Muhammad Aslam, Compiler and other staff in my own office who have given unremitting pains in completing this volume for publication. It is hoped that this volume will be of benefit to the various Departments of Government and will also be useful as a reference material.

My thanks are also due to Mr. Lowell T. Galt, Statistical Adviser to the Government of Pakistan and Dr. James Maslowski, Adviser, Planning and Development Department, Government of West Pakistan, who were kind enough to visit the Compilation Centre and offer valuable advice and guidance at the crucial stages in which the data took the shape of comprehensible tables.

The idea of publishing comprehensive statistics for districts collected in the 1961 Census had its beginnings in the Village List of 1951. The proposal was first made by Mr. R. D. Howe, in 1961. The idea was doggedly pursued and developed by Mr. A. Rashid, his successor, and the format, lay-out and plan of the present volume is due entirely to his vision, planning and perseverance in getting this project translated from a mere idea into reality. I must confess that I faltered and hesitated at many stages in completing this assignment as being too ambitious for Census, but his unflinching interest and inspiration made the publication of this volume in its present shape possible.

ASLAM ABDULLAH KHAN, C.S.P.  
*Director of Census*  
*West Pakistan*



## CONTENTS

	Page
FOREWORD .. .. .	(i)
INTRODUCTION .. .. .	(vii)

### PART I—GENERAL DESCRIPTION

DERA GHAZI KHAN DISTRICT AT A GLANCE .. .. .	I-1
CHAPTER 1 GEOGRAPHY, HISTORY AND ADMINISTRATION .. .. .	I-3
1.1 Name—1.2 Location—1.3 Boundaries—1.4 Area—1.5 Physical Features and Topography—1.6 Geology—1.7 Flora—1.8 Fauna—1.9 River and Nallahs—1.10 Mountains and Hills—1.11 Hill Torrents—1.12 Climate—1.13 Rainfall—1.14 History—1.15 Administration—1.16 Basic Democracies—1.17 Irrigation—1.18 Taunsa Barrage Project—1.19 Agriculture—1.20 Horticulture—1.21 Animal Husbandry and Livestock—1.22 Forestry—1.23 Medical—1.24 Communications—1.25 Industries—1.26 Land Reforms.	
CHAPTER 2 PEOPLE AND THEIR ENVIRONMENTS .. .. .	I-15
2.1 Population—2.2 Density—2.3 Urban/Rural Population—2.4 Languages and Literacy—2.5 Educational Levels—2.6 Ethnography—2.7 Complexion/Physical Features—2.8 Dress—2.9 Dwelling Houses—2.10 Food and Health—2.11 Betrothals/Marriages—2.12 Births—2.13 Deaths—2.14 Religion—2.15 Customs and Usages—2.16 Main and Subsidiary Occupations—2.17 Cultural Pattern of the People—2.18 Festivals and Fairs.	
CHAPTER 3 IMPORTANT PLACES .. .. .	I-21
3.1 Fort Munro—3.2 Shrines—3.3 Mithankot—3.4 Rajanput—3.5 Jampur—3.6 Taunsa—3.7 Rojhan.	
CHAPTER 4 DERA GHAZI KHAN TOWN .. .. .	I-25
4.1 Location—4.2 Area and Population—4.3 Boundaries—4.4 Climate—4.5 Civic Administration—4.6 Education—4.7 Health—4.8 Communication and Transport—4.9 Water and Electricity—4.10 Important Places—4.11 Places of Recreation—4.12 Government Buildings—4.13 Trade and Commerce—4.14 Arts—4.15 Mosques—4.16 Rest Houses and Restaurants—4.17 Languages.	



(ii)

## PART II—GENERAL TABLES

TABLES	Page
1. Temperature .. .. .	II-1
2. Canal Irrigation .. .. .	II-1
3. Rainfall .. .. .	II-2-3
4. Acres under crops. .. .. .	II-4-5
5. Co-operative Societies .. .. .	II-6-7
6. Forests .. .. .	II-8-9
7. Public Electric Supply undertakings .. .. .	II-10
8. Rest Houses .. .. .	II-10
9. Polymetrical Table of distances .. .. .	II-11
10. List of Post Offices .. .. .	II-12-14
11. Recognised Educational Institutions .. .. .	II-15
12. Hospitals and Dispensaries .. .. .	II-16
13. Village Roads .. .. .	II-17
14. Roads .. .. .	II-17
15. Small Scale Industries .. .. .	II-18

## PART III—HOUSING TABLES

1. Houses, Households, Persons in the household by sex and average number of persons per household & house—1960 .. .. .	III-2-3
2. Occupied and Unoccupied Houses—1960 .. .. .	III-4-5
3. Households by number of Persons and average number of persons per household and by Tenure—1960 .. .. .	III-6-7
4. Households by tenure of premises occupied showing number of rooms and average number of rooms per Household—1960 .. .. .	III-8-41
5. Households by tenure of premises occupied showing number of persons per room, 1960 .. .. .	III-42-45
6. Occupied Houses by tenure showing principal material used in wall and roofs—1960 .. .. .	III-46-51
7. Occupied Houses According to structural type—1960 .. .. .	III-52-53
8. Families by size and type—1960 .. .. .	III-54-55
9. Families by number of persons and average number of persons per family—1960 .. .. .	III-56-57
Housing Census Register .. .. .	Appendix III-A



## PART IV—POPULATIONS TABLES

TABLES	Page
1. Population by Sex, Area and persons per square mile—1951 and 1961 .. .. .	IV-2-3
2. Urban and Rural population—1951 and 1961 .. .. .	IV-2-3
3. Population by Sex and Religion of headquarters town, 1961 and Population by Religion, 1951 .. .. .	IV-4-5
4. Population by Sex of Towns—1951 and 1961 .. .. .	IV-4-5
5. Decennial changes in population of Towns 1901 to 1961 .. .. .	IV-6-7
6. Population by marital status, and Sex 1951 and 1961 .. .. .	IV-8-9
7. Population by age in completed years—5 years age-groups by Sex and Marital Status—1961 .. .. .	IV-10-11
8. Population aged 60 years and over by ten years Age-groups in completed years and Sex, 1961 .. .. .	IV-12-13
9. Children aged 0—14 in completed months/years showing single month to 11 months, single year to 9 years and the age groups 10-11 and 12—14 .. .. .	IV-14-15
10. Population by places of birth—1961 .. .. .	IV-16-17
11. Population by religious group—1951 and 1961 .. .. .	IV-18-19
12. Population by Religious Groups and Sex, 1961 .. .. .	IV-18-19
13. Disabled persons by Sex, Age Groups and Nature of Disability—1961 .. .. .	IV-19
14. Population by Mother Tongues and Sex—1961 .. .. .	IV-20
15. Persons who commonly speak one or more of the Main Languages of Pakistan, 1951 and 1961 .. .. .	IV-21
16. Literate persons by Sex—1961 .. .. .	IV-22-23
17. Literate persons by Sex, in Towns—1961 .. .. .	IV-22-23
18. Literate persons by Religion and Sex, 1961 .. .. .	IV-24-25
19. Persons able to read and write, read only and Illiterate, by Age and Sex—1961 .. .. .	IV-24-25
20. Languages of Literacy, 1951 and 1961.. .. .	IV-26-27
21. Students who were attending schools, etc. at the time of Census, 1961 .. .. .	IV-26-27
22. Students who at the time of the Census were attending schools or colleges, showing educational age groups and sex—1961 .. .. .	IV-28-29
23. Students who at the time of the Census were attending Schools, Colleges, Technical Educational Institutions or Maktabs, showing educational Age-Groups and Sex 1961 .. .. .	IV-30-31
24. Educated persons by Sex and Age showing those still attending school/College and those whose formal education had ceased, 1951 and 1961 .. .. .	IV-32-33
25. Educated persons by Sex and Age showing those still attending school/College and those whose formal education had ceased—1961 .. .. .	IV-34-35
26. Educational levels (Highest Grade passed) 1961 .. .. .	IV-36-37
27. Holders of Certificates, Diplomas and Professional Degrees—1961 .. .. .	IV-38-39
28. Owners of agricultural land, by Age and Sex—1961 .. .. .	IV-38-39



(iv)

PART IV—POPULATION TABLES—*contd.*

TABLES	Page
29. Population by Economic Activity—1961 .. .. .	IV-40-41
30. Population by Economic Activity—1961. (Rural) .. .. .	IV-42-43
31. Population by Economic status, Age-Groups and Sex, 1961 .. .. .	IV-44-45
32. Occupations of the Agricultural Labour Force—1961 .. .. .	IV-44-45
Enumerators Booklet and Schedule .. .. .	Appendix IV-A

PART V—VILLAGE STATISTICS

Introduction .. .. .	V-1
Summary Table by Tehsils .. .. .	V-5
Summary Table by Qanungo Halqas and Urban Localities .. .. .	V-6
<b>Dera Ghazi Khan Tehsil</b> .. .. .	V-9
Urban Localities .. .. .	V-9
Shah Sadar Din Mahal Qanungo Halqa .. .. .	V-9
Shah Sadar Din Killa Bandi Qanungo Halqa .. .. .	V-11
Yaru Mahal Qanungo Halqa .. .. .	V-12
Chorta Qanungo Halqa .. .. .	V-14
Dera Ghazi Khan Mahal Qanungo Halqas.. .. .	V-15
Gadai Qanungo Halqa .. .. .	V-16
Mahtam Qanungo Halqa .. .. .	V-17
Jhok Uttra Qanungo Halqa .. .. .	V-18
Kot Chhutta Qanungo Halqa .. .. .	V-19
Choti Mahal Qanungo Halqa .. .. .	V-21
Choti Zerin Qanungo Halqa .. .. .	V-23
<b>Taunsa Tehsil</b> .. .. .	V-25
Urban Localities .. .. .	V-25
Vehoa Qanungo Halqa .. .. .	V-25
Retra Qanungo Halqa .. .. .	V-26
Taunsa Qanungo Halqa .. .. .	V-30
<b>Jampur Tehsil</b> .. .. .	V-34
Urban Localities .. .. .	V-34
Jampur No. 1 Qanungo Halqas .. .. .	V-34



PART V—VILLAGE STATISTICS—*Contd.*

	Page
Kotla Mughlan Qanungo Halqa	V-35
Mohd. Pur Dewan Qanungo Halqas	V-36
Dajal Qanungo Halqa	V-37
Jampur No. 2 Qanungo Halqa	V-39
Jampur No. 3 Qanungo Halqa	V-41
<b>Rajan Pur Tehsil</b>	V-44
Urban Localities	V-44
Sikhani Wala Qanungo Halqa	V-44
Fazil Pur Killa Bandi Area	V-45
Fazil Pur Mahal Qanungo Halqa	V-45
Rajan Pur Qanungo Halqa	V-47
Kotla Nasir Qanungo Halqa	V-48
Kot Mithan Qanungo Halqa	V-49
Kot Mithan Killa Bandi Area Qanungo Halqa	V-51
Umar Kot Qanungo Halqa	V-52
Rojhan Killa Bandi Area Qanungo Halqa	V-53
Rojhan Mahal Qanungo Halqa	V-53
Shah Wali Qanungo Halqa	V-54
Jahan Pur Dohandi Qanungo Halqa	V-55
Hur Dohandi Qanungo Halqa	V-56
Shah Pur Qanungo Halqa	V-57
Hangun Wala Qanungo Halqa	V-58
<b>Excluded Area Tehsil</b>	V-59
Urban Locality	V-59
Political Naib Tehsildar No. 1 Qanungo Halqa	V-59
Political Naib Tehsildar No. 2 Qanungo Halqa	V-59
Political Naib Tehsildar No. 3 Qanungo Halqa	V-60

CENSUS ORGANISATION, WEST PAKISTAN

A—Enumeration Period, District Census Officers..	(i)
B—Post Enumeration Period, Officers-in-Charge, Hand Sorting Centre ..	(xi)



## LIST OF PHOTOGRAPHS

	Facing Page
1. Tomb of Sakhi Sarwar (Saint), .. .. .	Frontispiece
2. Pakistan Wood Works, Jampur .. .. .	I-14
3. Adult males and females working in the field .. .. .	I-14
4. District Headquarters Hospital, Dera Ghazi Khan .. .. .	I-15
5. Ghazighat boat bridge .. .. .	I-15
6. Ploughing the land .. .. .	I-16
7. Typical cluster of dwelling houses .. .. .	I-17
8. Peasants enjoying <i>hukka</i> after hard work .. .. .	I-17
9. A mother with her infant baby .. .. .	I-18
10. A young boy in his usual home dress .. .. .	I-18
11. Tomb of Ghazi Khan—founder of the town of Dera Ghazi Khan .. .. .	I-24
12. Dera Ghazi Khan Town Hall .. .. .	I-24
13. A steamer at Ghazighat .. .. .	I-25

KARACHI UNIVERSITY LIBRARY  
 KARACHI PAKISTAN



## LIST OF MAPS

	Facing Page
1. District Map .. .. .	.. Inner back title
2. Agricultural and Industrial Map .. .. .	.. I-12
3. .. .. .	
4. .. .. .	
5. .. .. .	
6. .. .. .	
7. .. .. .	
8. .. .. .	
9. .. .. .	
10. .. .. .	
11. .. .. .	
12. .. .. .	
13. .. .. .	
14. .. .. .	
15. .. .. .	
16. .. .. .	
17. .. .. .	
18. .. .. .	
19. .. .. .	
20. .. .. .	



## CENSUS ORGANISATION, WEST PAKISTAN

A—Enumeration Period

### DISTRICT CENSUS OFFICERS

District/Agency	Code Number	Name and Designation
<b>Hazara</b>	181	Mr. Saleem Abbas Gillani, Assistant Commissioner, Mansehra.
	182	Mr. Muhammad Usman P.C.S., Revenue Extra Assistant Commissioner, Batagram.
	183	Sardar Khurshid Alam Khan, P.C.S., Revenue Extra Assistant Commissioner, Abbotabad.
	184	Mr. Muhammad Yunus Khan Sethi, Assistant Commissioner, Haripur.
		(i) Syed Munir Hussain, C.S.P., Deputy Commissioner, Hazara.
	(ii) Mr. Masud Zaman Khan, C.S.P., Deputy Commissioner, Hazara.	
<b>Mardan</b>	191	Mr. Muhammad Usman Hashmi, Assistant Commissioner, Swabi.
	192	Mr. Abdul Aziz Khan, P.C.S., Revenue Extra Assistant Commissioner, Mardan.
<b>Peshawar</b>	201	Captain Ashraf Hussain, P.C.S., Assistant Commissioner, Charsadda.
	202	Sardar Hizbullah Khan, P.C.S., City Magistrate, Peshawar.
	203	Mr. A.U. Saleem, Chief Officer, Municipal Committee, Peshawar,
	204	Mr. Abdul Jalil Khan, Executive Officer, Peshawar Cantonment.
	205	Mr. Muhammad Hamyaun, Assistant Commissioner, Nowshera.
	(i) Sh. Muhammad Hussain, C.S.P., Deputy Commissioner, Peshawar.	
	(ii) Mr. Masood Nabi Noor, C.S.P., Deputy Commissioner, Peshawar.	
	(i)	



(ii)

District/Agency	Code Number	Name and Designation
<b>Kohat</b>	221	(i) Mr. Sher Zaman Khan, P.C.S., Revenue Extra Assistant Commissioner, Kohat. (ii) Mr. Ishfaq Ahmad, P.C.S., Revenue Extra Assistant Commissioner, Kohat.
	222	Captain Muhammad Asad, C.S.P., Assistant Commissioner, Hangu. Mr. Muhammad Masud Zaman, C.S.P., Deputy Commissioner, Kohat.
<b>Malakand Agency</b>	621	(i) Mr. Nasrum Minallah, C.S.P. Additional Political Agent, Chitral. (ii) Capt. Ashraf Hussain, P.C.S., Additional Political Agent, Chitral. (iii) Mr. Qumar Idris, C.S.P., Additional Political Agent, Chitral.
	631	Mr. Wajihuddin Ahmed, C.S.P., Political Agent, Malakand Agency.
	641	Mr. Sarfraz Khan, P.C.S., Political Agent, Mohmand.
<b>Khyber Agency</b>	651	Mr. Farid Ullah Shah, P.C.S., Political Agent, Khyber.
<b>Kurram Agency</b>	661	Mr. Wali Muhammad Khan, P.C.S., Political Agent, Kurram.
<b>Dera Ismail Khan</b>	241	Mr. Abdul Razaq Khan Abbasi, P.C.S. Assistant Commissioner, Tank.
	242	Pir Muti Ullah Shah, Revenue Extra Assistant Commissioner, Dera Ismail Khan. Khan Fakhru-uz-Zaman Khan, P.C.S., Deputy Commissioner, Dera Ismail Khan.
	231	Mr. Nisar Ahmad Khan, P.C.S., Revenue Extra Assistant Commissioner, Bannu. (i) Arbab Nur Mohd. Khan, Deputy Commissioner, Bannu. (ii) Mr. Mohd. Humayun Khan, Deputy Commissioner, Bannu. (iii) Raja Habib-ur-Rehman Khan, Deputy Commissioner, Bannu.



District/Agency	Code Number	Name and Designation
North Waziristan	671	(i) Capt. Sibghat Ullah Khan, P.C.S. Political Agent, North Waziristan.
		(ii) Khan Saad Ullah Khan, P.C.S. Political Agent, North Waziristan.
		(iii) Khan Zaffar Ali Khan, P.C.S.. Political Agent, North Waziristan
South Waziristan	681	Mr. Izzat Bakhsh Awan, P.C.S., Political Agent, South Waziristan.
Campbellpur	211	(i) Mr. Muhammad Yunus Khan, P.C.S., Revenue Assistant Campbellpur.
		(ii) Khan Tariq Ismail Khan, P.C.S., Deputy Commissioner, Campbellpur.
Jhelum	212	Mr. K.Z. Durrani, C.S.P., Sub-Divisional Officer, Pindigheb.
	271	Sh. Muhammad Tuffail, P.C.S., Sub-Divisional Officer, Pind Dadan Khan.
	272	S. Sardar Ali Gardezi, P.C.S., Sub-Divisional Officer, Chakwal.
	273	Rai Ghulam Mehdi, P.C.S., Revenue Assistant, Jhelum.
Rawalpindi	281	Mr. A.R. Siddiqui, P.C.S., Sub-Divisional Officer, Murree.
	282	Sh. Hamid Ullah Khan, P.C.S., Revenue Assistant, Rawalpindi.
	283	(i) Khan Sher Bahadur Khan, Administrator, Rawalpindi Municipality.
		(ii) Sh. Altaf Hussain, Chief Officer, Rawalpindi Municipality.
284	Mr. Z.K. Mahmud, Executive Officer, Rawalpindi Cantonment.	
Gujrat	291	Sardar Zaka-ullah Khan, P.C.S., Revenue Assistant, Gujrat.
Sargodha	261	Mr. Saeed Ahmad, C.S.P., Sub-Divisional Officer, Khushab.
	262	Ch. Ashfaq Ali Khan, P.C.S., Revenue Assistant, Sargodha.



(iv)

District/Agency	Code Number	Name and Designation
<b>Sargodha—Contd.</b>	263	Rana Aftab Ahmad Khan, P.C.S., Administrator, M.C., Sargodha.
	264	Malik Muhammad Saddiq, Executive Officer, Sargodha Cantt.
<b>Lyallpur</b>	351	Mr. Muhammad Anwar Zahid, C.S.P., Sub-Divisional Officer, Toba Tek Singh.
	352	Malik Amir Bux, P.C.S., Colony Assistant, Lyallpur.
	353	Malik Alam Khan, P.C.S., Revenue Assistant, Lyallpur.
	354	(i) Major Muhammad Ashraf, Administrator, M.C., Lyallpur.
		(ii) S.A. Majid, P.C.S., Chief Officer, M.C., Lyallpur.
		(iii) Mr. Sardar Muhammad, Chief Census Officer, M. C., Lyallpur.
<b>Jhang</b>	361	Ch. Muhammad Hassan, P.C.S., Revenue Assistant, Jhang.
<b>Mianwali</b>	251	Mr. Rafiq Abdullah Akhund, C.S.P., Sub-Divisional Officer, Bhakkar.
	252	Raja Muhammad Mumtaz, P.C.S., Revenue Assistant, Mianwali.
<b>Sialkot</b>	301	S. Altaf Hussain, P.C.S., Revenue Assistant, Sialkot.
	302	Mr. Abdul Halim, Chief Officer Municipal Committee, Sialkot.
	303	Malik Muhammad Latif, P.C.S., Sub-Divisional Officer, Narowal.
<b>Gujranwala</b>	311	Sh. Bashir Ahmad, P.C.S., Revenue Assistant, Gujranwala.
	312	Ch. Muhammad Jalil Khan, P.C.S., City Magistrate, Gujranwala.
<b>Sheikhupura</b>	321	Sh. Abdul Aziz, P.C.S., Revenue Assistant, Sheikhupura.



# **DISTRICT CENSUS REPORT**

## **DERA GHAZI KHAN**

**PART - I**

### **GENERAL DESCRIPTION**

COMPILED BY  
**MUHAMMAD SHARIF SHEIKH, T.K., P.C.S. (Rtd.)**  
DEPUTY DIRECTOR OF CENSUS, WEST PAKISTAN  
LAHORE

EDITED BY  
**ASLAM ABDULLAH KHAN, C.S.P.**  
DIRECTOR OF CENSUS, WEST PAKISTAN  
LAHORE

02324



## CONTENTS

	Page
DERA GHAZI KHAN DISTRICT AT A GLANCE .. .. .	I-1
CHAPTER 1 GEOGRAPHY, HISTORY AND ADMINISTRATION .. .. .	I-3
CHAPTER 2 PEOPLE AND THEIR ENVIRONMENTS .. .. .	I-15
CHAPTER 3 IMPORTANT PLACES .. .. .	I-21
CHAPTER 4 DERA GHAZI KHAN .. .. .	I-25



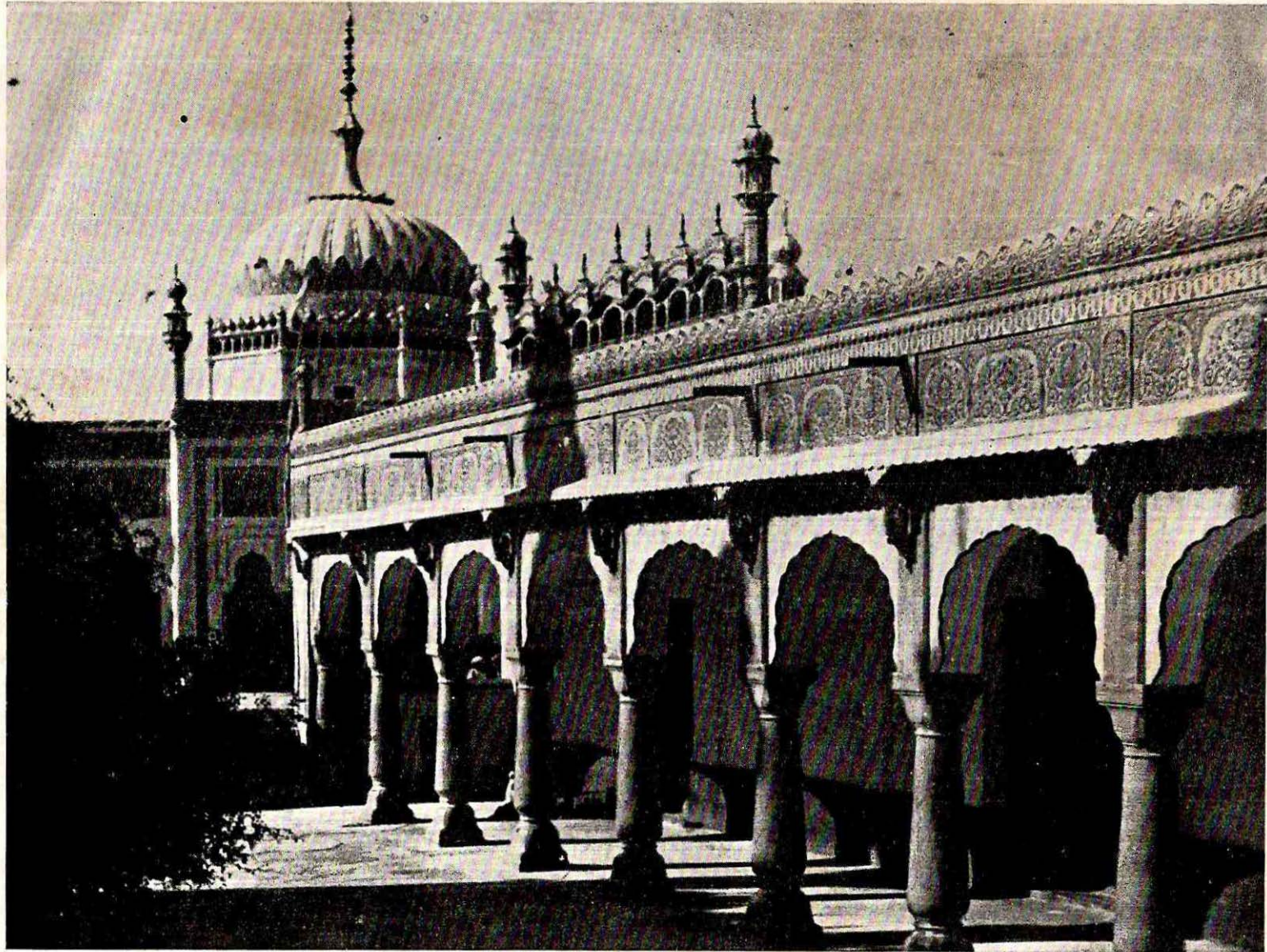

*Tomb of Sakhi Sarwar (Saint).*



## DERA GHAZI KHAN DISTRICT AT A GLANCE

1. AREA	.. 9,359 Sq. miles.
2. POPULATION	.. 7,76,620 persons
3. DENSITY	.. 83 persons per Sq. mile
4. SEX RATIO (FEMALES TO 1,000 MALES)	860
5. LITERACY	.. 6.61 per cent.
6. CLIMATE	.. Dry both in summer and winter.
7. MAIN CROPS	.. Wheat, Rice, Jowar Bajra and Gram.
8. MAIN LANGUAGES SPOKEN	.. Punjabi, Baluchi and Urdu.
9. TRIBES, IF ANY	.. Syeds, Pathans, Mughals, Jats and Rajputs.
10. ECONOMY	.. Agriculture and labour.
11. COLLEGES & SCHOOLS	
College	.. 1
High Schools	.. 11
12. COMMUNICATIONS	
Metalled Roads	.. 229 miles
Un-Metalled Roads	.. 65 miles.
Railway	.. Nil
13. INDUSTRIES	.. Cotton ginning and of Factories
14. IMPORTANT PLACES	.. Dera Ghazi Khan, Fort Munro, Jampur, Rojhan, and Taunsa Barrage
15. ADMINISTRATIVE DIVISIONS	
(a) Sub-Division	.. Rajanpur
(b) Tehsil	.. Dera Ghazi Khan, Taunsa, Jampur and Rajanpur.
(c) Qanungo Halqas	.. 38
(d) Union Councils	.. 65
(e) Municipal Committees	.. 1 (Dera Ghazi Khan)
(f) Town Committees	.. 8
(g) Villages	.. 951



## CHAPTER 1

### GEOGRAPHY, HISTORY AND ADMINISTRATION

#### 1.1 NAME.

The district is named after the headquarters town Dera Ghazi Khan, which was founded some five hundred years ago by Ghazi Khan Mirrani, who was a great cattle-owner and was attracted by the plentiful supply of grass.

#### 1.2 LOCATION.

The district is the extreme south-western district of Multan division. It lies between north latitudes  $28^{\circ} 20'$  and  $31^{\circ} 15'$  and east longitudes  $69^{\circ} 35'$  and  $70^{\circ} 59'$ .

#### 1.3 BOUNDARIES.

It is bounded on the north by Dera Ismail Khan district; on the east by a fixed boundary with the Alipur tehsil of Muzaffargarh district, running roughly parallel with the Indus upto the Panjnad confluence and further south by a fixed boundary with the Rahim Yar Khan district; on the south lies the district of Jacobabad while on the west lie the foothills of Suleiman Range.

#### 1.4 AREA.

The total area of the district is 9,359 square miles. Its position in respect of area both in Pakistan and West Pakistan is 9th.

#### 1.5 PHYSICAL FEATURES AND TOPOGRAPHY.

The district is divided into three different tracts—(1) Pachadh, (2) Chahi-Nehri and (3) Sindh Circle. The Pachadh contains the area stretching along the base of hills, where the cultivation entirely depends on the

flow of hill torrents. In the Rajanpur Sub-Division the Pachadh tract is divided into nine Patwar Circles each with an area of more than eighty square miles. This tract is inhabited mainly by the Baloch tribe. The people live on sheep and camel breeding and are always migrating either into the hills or to the canal or riverain tracts. The cultivation of this tract depends on rain water brought down by hill torrents from the adjacent Suleiman hills. The sub-soil water is bitter and the people leave the area as soon as drinking water is exhausted. The only settled population is in the canal irrigated tract wherein three urban areas—Rajanpur, Mithankot and Rojhan are situated with a few important villages. The rest of the population lives in hamlets or small concentrations near the wells. There are, however, small villages situated all along the fixed bank of the river Indus. The other three tehsils of Dera Ghazi Khan, Taunsa and Jampur are bounded on one side along with its length of some 155 miles by the Suleiman hills and on the other side by the Indus. In breadth (west to east) it ranges from 15 to 25 miles.

The Chahi-Nehri tract forms the intermediate zone between Pachadh and riverain area. The cultivation is based on wells or canals.

The Sindh Circle is mostly comprised of lands which are subject to river action. The cultivation in this area depends on river spill.



The Excluded Area of Dera Ghazi Khan district runs parallel to the district of Dera Ghazi Khan and comprises of certain ranges of the Suleiman Mountains. It extends from Dera Ismail Khan district in the north, to the district of Jacobabad (Sind) in the south and the districts of Loralai and Sibi in the West. The mountains are dry, parched and rugged; consisting mostly of the sand-stones, they stand out desolate and dreary in melancholy grandeur. From the plains the mountains look like parallel chains gradually rising in altitude. Although they appear to be continued in north-south chain, they are broken at various places by innumerable hill torrents. They are about 270 in number but of considerable size. These hill torrents form the most important feature of this area in the sense that they provide the communication routes. They also determine the location of habitation in these lonely hills.

#### 1.6 GEOLOGY.

Suleiman Range forms low ridges, more or less continuous, parallel to each other. There are broad plains at a considerable elevation above the sea, bordered by slopes of detritus derived from the hills and often composed of fine and fertile soil. The hill torrents in the southern part of the district bring down much saline matter in their waters. Parts of Jampur tehsil near Drigri contain salt or saltpetre, but not to such an extent as to materially affect its utility for irrigation. The soil throughout the Rajanpur tehsil is very saline.

#### 1.7 FLORA.

The trees most commonly found in the district are *deb*, *Jand* and *Frash* (Tamarix Articulata). The *kiḱar* (Acacia Arabica) also grows widely. *Shisham* (Dalbergia Sisso) and *Siris* (Albizzia Lebbex) are also found.

Date trees abound around the town of Dera Ghazi Khan and are found almost entirely in that tehsil, with the exception of a few groves near Harand in the Jampur tehsil and at Wang in the Rajanpur tehsil. Date trees in this district are assessed to land revenue and the dates are the most important product of the district.

The dwarf palm which is called *Pish*, grows freely in the Suleimans. The finer leaves are made into mats, and the more coarse ones into ropes and sandals.

#### 1.8 FAUNA.

Pig and hog-deer are thick in the dense river jungles. Hares are also fairly common and black and grey partridges are also found in the same locality. In the cold weather, many varieties of duck and teal visit the district. The river Indus contains a variety of fish which the best is the *Roh*. Fish are caught in greater quantities in the cold weather when the river recedes. The best fishing is in the Hairo Dhand in the Jampur tehsil, and in the Vang, Nurpur and Rojhan Dhands in the Rajanpur tehsil.

#### 1.9 RIVERS AND NALLAHS.

The river Indus which lies on the east begins to rise in May when the melting of the snow on the Himalayas commences and gradually swells till it fills its bed for as much as a breadth of nine miles, in places pouring floods down the depressions in the Rajanpur tehsil and filling the inundation canals. It continues high till the end of August, and then begins to subside, reaching its cold weather level at the end of September.

#### 1.10 MOUNTAINS AND HILLS.

The Suleiman mountains drain the torrents in the district. In the north they rise to peaks as high as 10,000 feet above the sea, and two smaller chains run parallel with the main range between it and the plain;



the two merge into one, and disappear in the north of the Dera Ghazi Khan tehsil, cropping up into two small chains of low hills (Rohri) near Batil and Sakhi Sarwar, and at the same time the height of the main range gradually diminishes southwards the highest peak to the south being Gaindhari, 4,160 feet, from which the range turns away westwards from the Indus valley. The highest peaks towards the centre of the district are Ekbhai, 7,462 feet; Fort Munro 6,300 feet; and Dragul 5,385 feet. To the south of Dragul is the Mari mountain, the summit of which forms a large and fairly level plateau. The mountains are formed of sandstone with occasional outcrops of limestone and as they are completely bare of trees except some of the higher summits in the north of the district, they yield readily to the action of rain and present jagged and fantastic outlines.

#### 1.11 HILL TORRENTS.

Three large torrents rising far to the west of the Suleimans pierce through them from west to east through narrow and tremendous gorges. The most northerly, the Vihowa, emerges from them into the Dera Ismail Khan district, but its flood water reaches villages in the north of Sanghar. The Sanghar emerges near the village of Mangrotha at the centre of the western boundary of the Taunsa tehsil, and the third, the Kaha, near Harrand which is similarly situated in the Jampur tehsil.

#### 1.12 CLIMATE.

##### Temperature.

The climate is exceedingly dry both in the hills and in the plains, in summer as well as in winter. The cold weather is a very short one, comprising only the months of December and January. November and February are pleasant months with a minimum night temperature running between 40° and 50° F. In March the days warm up and the minimum night temperature is

seldom below 60°, and often reaches 70°. From May to August the heat is intense everywhere and especially in the Pachadh, record maximum temperatures are marked and the night minimum outside rarely falls as low as 80°. August is sometimes rendered tolerable by a breeze, but is generally steamy as well as hot. In September and October the heat become gradually less oppressive.

In the hill tract the climate is cold and bracing from September to April, and mild and pleasant in the summer months. At Fort Munro, which is a hill station, the night temperature in June averages 70° or under and the day temperature indoors rarely rises over 80°. The misty clouds characteristics of the Himalayas in the monsoon are seldom seen and the rain generally takes the shape of an afternoon shower, after which the atmosphere resumes its normal dry condition.

#### 1.13 RAINFALL.

The annual rainfall in the district is very meagre. The average for the last five years is reported to be as 0.5".

In the Sulemans the rainfall in the summer is much greater than in the plains.

In the Excluded Areas the rainfall is scanty and the patches of cultivation are few and far between. The mountains are rocky and have little by way of sort earth so that vegetation is non-existent. Apart from occasional springs here and there, the hill torrents are the only source of water supply. The hill torrent water is also utilized for the cultivation and irrigation of tiny patches in the ruggea hills where water is accumulated in tanks and reservoirs.

#### 1.14 HISTORY.

##### Early Hindu History.

Tradition states that centuries before the



1st Muslim invasion, there were three towns only in the area now composing the district—Harrand, Mari, and Asni and the rest of the country was an uninhabited waste. Two of these towns are remarkably connected by tradition with Rasalu, the legendary hero and his opponent Raja Sirkap.

#### THE FIRST MUHAMMADAN INVASION.

At the time of the invasion by Muhammad bin Qasim in A. D. 711, the district was subject to the Hindu Prince called Dahir, whose capital was at Alor near Bhakkar. The seizure by Dahir of an Arab ship at a Sind seaport drew upon him the wrath of the Caliph Walid and has army led by Muhammad bin Qasim conquered all the Hindu Prince's strongholds upto, and including Multan. The country remained subject to the Arabs till A. D. 750, when they were expelled by Sumra tribes of Rajputs. The subsequent Muslim invasions were by Sabaktagin of Ghazni and Mahmud of Ghazni, thereafter on the decline of House of Ghazni, by Shahab-ud-Din Ghorî which dynasty continued till A. D. 1206. Kutb-ud-Din Aibak, the slave king, then succeeded to the full sovereignty over that tract. The slave kings were succeeded by the house of Khilji and the Khiljis by the house of Tughlak, who ruled until the invasion of Tamerlane in A. D. 1398. In the confusion which followed the withdrawal of Tamerlane, the province of Multan became independent under a family of Langas, in A. D. 1445, and maintained their independence, till A.D. 1526. The Lodhi kings then followed. Islam Khan who was then in charge of the southern part of the Multan Province, set up a separate Government at Sitpur and they were thence forward known as Nahars. Thereafter, the Mirranis set up an independent village in A. D. 1469. The town of Dera Gazi Khan was founded by Haji Khan and called after his son Ghazi Khan, who succeeded him, and who died in A. D.

1494. as the date on his tomb at the village of Choratta shows. The Mirranis soon came into conflict with the Nahars and had ejected them in A. D. 1482.

The independence of the Langas at Multan and those of Mirranis and the Nahars came to an end with the conquest of the area by Babar in A. D. 1526. The immigration of the Biloch tribes into this area via Kech and Mekran was coincident with the time of Babar and Humayun and they seem to have spread all of the south and west of the former Punjab. All the Biloch Tribes now occupying the D. G. Khan frontier trace their settlement to this period. Some, such as the Mazaris, the Gurchanis and Tibbi Lunds, first confined themselves to the Sulemans, but they gradually spread down into the plains and occupied the nearest lands, extending themselves in some places as far as the Indus. The Mazaris in this way ousted the Nahars from Kin in the south of the district, and the Nahar dominions were reduced to the tract ruled from Sitpur, viz., the north of the present Rajanpur, and the south of the present Alipur tehsil of Muzaffargarh district. The sway of Mirranis continued till 1700 A.D. and Kalhora family came into prominence. When Nadir Shah invaded in A. D. 1739, he recognised as his Governor in Dera Ghazi not the Mirran Chief, but his *wazir* Muhammad Khan Gujar, and that too in subordination to Nur Muhammad Kalhora, who had submitted to Nadir Shah. The Nahars ruling at Sitpur also fell into decay about the same time. They were expelled during the reign of Nadir Shah by Makhdum Sheikh Rajan. It is from Sheikh Rajan that Rajanpur takes its name. On the assassination of Nadir Shah in A.D. 1747, Ahmad Shah Durrani, obtained possession and Nur Muhammad Kalhora submitted to him. In A. D. 1769 Ghulam Shah Kalhora, again attacked Dera Ghazi Khan, and finally broke the Mirrani power.



The Kalhoras lost their power in Sind in A.D 1772, when they were driven out by the Talpurs, a section of the Leghari tribes.

Dera Ghazi Khan's Governors under Ahmad Shah Durani, were appointed direct from Khurasan. This state of anarchy extended to the southern part of the district and this gave an opportunity to the Nawabs of Bahawalpur, and the greater part of the territory was held by the Makhdums, who gradually annexed the whole up to the present left bank of the Indus. The small portion left on their right bank became nominally subject, like the northern part of the district, to the Afghan Governors.

In 1819 A. D. Ranjit Singh seized the Derajat including the district of Dera Ghazi Khan and until 1830 the district was farmed by the Sikhs to the Nawab of Bahawalpur. After the Nawab's farm of the district ceased in 1830, General Ventura held charge of it for two years as Governor and was succeeded by Diwan Sawan Mal, who governed it till his death in A. D. 1844. Sawan Mal was succeeded by his son, Mulraj, whose defiance of the Sikh authority caused the outbreak at Multan. Sir Herbert Edwards was then in the Upper Derajat, and after the conclusion of the second Sikh War, the district was annexed by the British in 1849. Adjustments in the boundaries between this district and Dera Ismail Khan were made in 1866 and 1871 and the boundaries finally fixed were published in 1897.

There is, however, no historical place and the forts of the old Chief of the Nahars in Kin and Mirranis at Asni no longer exist. Mithan Kot has become a place of reverence for containing two tombs of a number of saints of whom Khawaja Ghulam Farid is famous. The saints of Kot Mithan were spiritual guides of rulers of Bahawalpur including a number of leading families of Rahimyar Khan, Multan, Muzaffargarh

and Dera Ghazi Khan districts.

After Independence no major change in administration has occurred except the termination of Tumandar system. The tumandara system has been withdrawn with effect from 1950. It was felt that civil and judicial cases which were decided by the hereditary Honorary Magistrate were not in a regular order.

The whole of the Excluded Area is inhabited by different Biloch Tribes. Owing to the lack of education among them, no history of their influx in these hills seem to have been recorded. Only there are Biloch anecdotes which pass on from generation to generation. Before partition this area was a Special Area and its administration was under the direct control of Governor General. The Tumandars systems was in vogue. Each tribe constituted a Tuman and its chief was called Tumandars who exercised first class magisterial powers and civil and judicial cases decided by them under the Frontier Crimes Regulations. After independence these powers were withdrawn and 3 Political Naib-Tehsildars and one Political Tehsildar were appointed to administer justice to the public. In 1950, the Special Area was declared as Excluded Area of Dera Ghazi Khan district, but no major change in the administration occurred with this change of title. *Jirgas* continued to be held in the same manner which were held previously. The only change which took place was that these *Jirgas* were presided over by the Naib-Tehsildars instead of Tumandars. This was in fact a step to do away with the individual influence of the Tumandar which he wielded over his tribe in times of British rule and which the British utilized to achieve their political ends. This also meant a step towards the freedom of Biloch people who were under the yoke of this age-long dictatorial system. After 1950 things continued to



happen without any conspicuous change. With the auspicious revolution of 1958 Basic Democracies came into existence and the hill people were also given a chance of electing their own representatives to various tiers of Basic Democracy system.

#### 1.15 ADMINISTRATION.

The district is under the general charge of a Deputy Commissioner, who combines the functions of District Magistrate as well as Collector. He is also responsible for the coordination of the functions of all nation-building departments in the district. On the judicial side he is assisted by an Additional District Magistrate and 7 Magistrates, while on the revenue side he is assisted by a Revenue Assistant with a Tehsildar and Naib Tehsildar in each tehsil. For revenue administration, the district is divided into 4 Tehsils namely Dera Ghazi Khan, Taunsa, Jampur and Rajanpur who have their tehsil headquarters at these respective places. Rajanpur is also a Sub-Division. The Excluded Area is under the charge of Political Assistant with headquarters at Fort Munro (now designated as Sub-Divisional Officer).

The police administration is vested in the District Superintendent of Police, who is assisted by one Assistant Superintendent of Police at headquarters and a Deputy Superintendent of Police at Rajanpur. For police administration the district is divided into 18 police stations. Each police station is under the charge of a Sub-Inspector with one or two Assistant Sub-Inspectors of Police.

The judicial administration of the district is under the charge of a District and Sessions Judge who is assisted by 2 Civil Judges.

The other departments functioning in the district with their head of offices are as follows:—

1. Agriculture ..Extra Assistant Director of Agriculture

assisted by Agriculture Assistant (Horticulture) and Agriculture Assistant (Plant Protection).

2. Animal Husbandry. Veterinary Assistants.
3. Co-operative ..Assistant Registrar, Co-operative Societies.
4. Public Works Department Executive Engineer assisted by 4 Sub-Divisional Officers. (Buildings and Roads).
5. Public Works Department Superintending Engineer, Derajat Circle (Irrigation) assisted by Executive Engineer, Indus Canal Division.
6. Public Health. Sub-Divisional Officer, Public Health.
7. Medical ..District Health Officer.
8. Industries ..Assistant Industrial Development Officer.
9. Forests ..Divisional Forest Officer.
10. Education ..(1) District Inspector of Schools assisted by Assistant District Inspector of Schools. The schools in the Excluded Area are under the direct administration of Deputy Commissioner through the Political Assistant at Fort Munro.  
(2) District Inspectress of Schools (for girls schools).



11. Food .. District Food Controller.
12. Fisheries .. Inspector of Fisheries.
13. Basic Democracies. Assistant Director, Basic Democracies.
14. Excise & Taxation. Excise and Taxation Officer.
15. Income-tax .. Income Tax Officer with headquarters at Multan.
16. Central Excise & Customs. Deputy Inspector, Central Excise and Customs.
17. Postal .. Superintendent, Post Offices with headquarters at Muzaffargarh.

## 1.16 BASIC DEMOCRACIES.

One of the most far-reaching and momentous reforms of the Revolutionary Regime was the introduction of Basic Democracies. The election to the Basic Democracies were held in early 1960. These institutions have created unprecedented social and political awakening among the masses, who are now eager to come to grips with the problem of poverty, illiteracy and disease in the rural areas. One of the principal aims of the Basic Democracies is the association of the People with the administration at each level and making the functionaries of Government accountable to the elected representatives of the people. The tiers of the Basic Democracies with their structure and composition is indicated in the table below:—

Name of Council	Number	Number of members	
		Elected	Appointed
1. District Council ..	1	20	20
2. Tahsil Councils ..	—	—	68
3. Union Councils ..	65	743	357
4. Town Committees ..	5	47	23

The names and the number of Municipal Committees with their structure and

composition is given below:—

Name of Municipal Committee	Number of Union Committees	Total Number of members	
		Elected	Appointed
Dera Ghazi Khan ..	4	4	4



Seven Union Councils have been formed on Tribal basis in the Excluded Areas.

The District Council consists of 40 members of whom 20 are appointed, 20 are official members. The representatives of all the Departments in the district are members of the District Council. The income of the District Council including Government grants for 1960-61 was Rs. 23,48,788.

#### 1.17 IRRIGATION.

The soil in the Pachad is a rich loam formed by the action of the hill-torrents, but owing to the scanty rainfall the tract is a bare waste except in the blocks of embanked fields, for which water for irrigation is available from the hill-torrents. Such land is called *rodkohi*. It is sometimes possible to utilize the local rainfall in this tract by leading the drainage from sand hills in channels to fields which are embanked in the same way as *rodkohi* fields but with lighter embankments, and such lands is called *barani*. *Rodkohi* and *barani* soils occupy 99 and 95 per cent respectively, of the total cultivated land in Sangarh and Jampur, which are the more distinctively Pachad Circles; in the Dera Tahsil canal-irrigation has been extended to part of the tract, and in Rajanpur some of the Pachad villages extend into the river bed and get river flood. As the cultivation is dependent on the rainfall in the hills, the area cropped varies tremendously from year to year.

The Kalapani Circle comprises the land which, at the point of issue from the hills of the Kaha torrent in the Jampur tahsil, receives perennial irrigation from that stream. The perennial flow is called Kalapani, and it is led away from the torrent by water-cuts at a point considerably above the place where embankments are made to guide the autumn floods (*rodkohi pani*) into the distributaries. The land to which the perennial flow is applied is also called Kalapani.

The most valuable land in the district is comprised in the Chahi Nahri Circle of Dera and the Sindh Circle of Jampur, which together include nearly the whole of the tract that has been protected from river flood by embankments, and is irrigated by a good system of Inundation Canals supplemented by wells. The cities of Dera Ghazi Khan and Jampur are situated in this tract.

The average depth of wells to water level is 12 to 14 feet, and to the bottom 21 or 22 feet. The average area attached to a well is from 24 to 27 acres in the two circles on which about 22 acres of crops are annually grown, half with the aid of canal water alone and the other half with water from the well in addition to canal water.

The Sangarh-Chahi Nahri Circle, a small and inferior one, lies between the Pachad and the Indus in the half of the tahsil lying to the north of the Sangarh torrent, and is on a lower level than the Pachad though for the most part beyond the reach of river flood. The eastern half of it is irrigated by the Mussuwah Canal.

The canal is liable to be breached and the land adjoining it to be injuriously flooded by two hill torrent, the Vahowa and the Kanwan, when they come down in great flood. On account of this and the unsatisfactory position of the headworks watering of the canal is often bad, but the spring level of water in its vicinity has been raised by its construction, and this is the cause of the increase in the number of wells. The canal at present never flows late enough to give a watering preliminary to rabi sowings in the well estates.

The Dhundi Circle comprises the area irrigated in the Rajanpur tehsil by the Dhundi Canal and was, before the extension of the canal to this tehsil, the north-east corner of the Pachad. The soil is a rich loam formed



by the action of hill-torrents, and the fields are often embanked to better to retain the canal water, and the yield of *jowar* is very superior. When there is good rain the bar waste or part to the west of the canal becomes for a short time a shallow lake, and oil-seeds are then grown as a *barani* crop. Wells are few in number and deep.

#### 1.18 TAUNSA BARRAGE PROJECT.

The Taunsa Barrage Irrigation Project which was taken in hand in 1953 and was completed in March 1959 provides irrigation facilities to Dera Ghazi Khan and Muzaffargarh districts.

This Barrage across the river Indus 12 miles down stream of Taunsa on a line along latitude 30°.32' marks a new milestone in the agricultural economy of West Pakistan. The width of this Barrage is 4,346 feet between abutments consisting of 64 spans of 60 feet each and one span of 22 feet and other accessories. The height of the weir pier is 36 feet. The maximum height of the Barrage is 41.5 feet at weir portion that is from downstream bed level upto the road level. The intensity of flow per foot run works to 228 cusecs. The down stream floor of the stream is worked out for the worst conditions in winter when all the water in the river is to be diverted to the irrigation channels and link channel with no water downstream. In order to effect economy the road and rail way bridges are combined with the Barrage by extending the piers suitably. This also avoids construction of separate well foundations for these bridges. The estimated cost of the weir and Muzaffargarh canals is Rs. 20.71 crores while that of the Dera Ghazi Khan canals is Rs. 6.70 crores making a total Rs. 27.41 crores.

The Muzaffargarh canals have been completed and irrigation has commenced since Kharif 1959. Link No. 1 (Jampur Branch in Dera Ghazi Khan district has also

been completed and water was released in September 1960. The remaining Dera Ghazi Khan canals are likley to be completed in 1962.

A comprehensive Master Plan for the Taunsa Barrage project is being drawn up on the lines of Master plan for Ghulam Muhammad Barrage. The Taunsa Barrage Project is one of the areas in which the Agricultural Development Corporation will operate for increasing agriculture production through intensive effort.

The total gross area commanded by Taunsa Barrage is, 21,17,362 acres while the culturable commanded area is 19,52,000 acres, of which about 15,49,950 acres will receive irrigation annually. Out of this about 14,75,000 acres are proprietary and only 75,000 acres are State land. The State land in Muzaffargarh district is 26,438 acres and in Dera Ghazi Khan is 48,562 acres.

#### 1.19 AGRICULTURE.

##### (a) Main Crops.

The main crops during Rabi season are wheat, gram, barley, oilseeds, *taramira*, *sarsun* and *toria* and in Kharif season sugarcane, cotton, jowar, *bajra* and rice. In addition to these two main crops, there are subsidiary crops known as *Zaid Rabi* and *Zaid Kharif* and *Dobari*. The area under principal crops is given below:—

Crops	Area in acres
Wheat	.. 2,28,592
Gram	.. 53,983
Sugarcane	.. 2,255
Cotton	.. 17,085
Jowar	.. 1,64,023
Bajra	.. 48,390
Rice	.. 66,367



**(b) Cross Husbandry Practices.**

Sowing is still done with *Desi* plough and indigenous tools. The big Zamindars have started use of new method elements like Furrow investing plough, Master Ploughs Single row Cotton Drill and Rabi Automatic Drill.

**(c) Use of Fertilisers.**

Organic manure and chemical fertiliser are also used by big landlords.

Ammonium Sulphate and Super Phosphate are also used to some extent.

**(d) Waterlogging and Salinity.**

The total area under *thur* and *sem* in this district is 18,164 acres and is increasing due to Taunsa Barrage Canals.

**(e) Soil Reclamation.**

207 acres *banjar* land has been brought under cultivation as a result of notices served to Zamindars under the Land Utilization Act 1959.

**1.20 HORTICULTURE.**

The total area under orchards in the district is 1,294 acres. The main fruits grown in the district are Date-palm, Oranges, *Malta* and Mangoes.

In the Excluded Areas there is a garden at Khar near Fort Munro. Mulberry, Vine, French Olive, almond, peach, plums and apricots fruits are found there. Besides Deodar, long leaved pine and Eucalyptus are also grown.

**1.21 ANIMAL HUSBANDRY AND LIVESTOCK.**

Two breeds of cattle namely Rojhan and Dajal are found in this district. The bullocks of Rojhan breed are of medium size and fit for draught purposes. The Dajal breed is heavy draught. These are found in Rojhan and Dajal tracts. 60 Bulls of Dajal

breed and 25 of Rojhan are selected annually by the Animal Husbandry Department and are subsidised by the Provincial Government and District Council, Dera Ghazi Khan, for the purposes of breeding in the district. 10 Buffaloe Bulls are also subsidised by the District Council for the development of buffaloes. A Horse Stallion of Balochi Breed is maintained by the Government and District Council in every Veterinary Hospital for horse breeding. A livestock farm is located at Fazilpur under the control of Director, Livestock Development.

**1.22 FORESTRY.**

Afforestation is also being introduced in the district including the Excluded Area by the Forest Department. Several strips of lands have been selected for experimentation and demonstration to give stimulus to vegetation in the Area.

The spontaneous products of the plains are *Munj* Grass and *Nilofar*.

**1.23 MEDICAL.**

The hospitals at Dera Ghazi Khan proper are the District Headquarters Hospital with a bed strength of 125, Police Hospital with 18 beds and District Jail Hospital with 10 beds. Civil Hospitals are located at Rajanpur, Taunsa, Fort Munro, Jampur, Rojhan, Kot Chuutta, Vehoa, Mithan Kot, Dajal and Lalgah with varied bed strength. There are 12 Civil Dispensaries spread all over the district in rural areas. Canal Department has its own hospital at Fazilpur with 10 beds and a dispensary at Shahdan Lund. There is also a Jail Dispensary at Rajanpur.

**1.24 COMMUNICATION.****(a) Roads.**

The district is served by *pacca* and *Kacha* roads. The important metalled roads in the district are:—



Muzaffargarh-Bewata road (65.23 miles), Dera Ghazi Khan-Mithan Kot road (80.60), Dera Ghazi Khan—Dera Ismail Khan road (66.00), Kot Chutta-Choti road (9.89), Taunsa Barrage Link road (7.60) and Link Fort road (3.00).

These roads are maintained by the P.W.D. (B & R). One Kacha road namely Rajanpur-Kashmore road would shortly be macademized as part of the Indus Highway. Total length of this road will be 65.00 miles after completion. The kacha roads leading to certain villages are being controlled by the District Council.

In Rural areas a camel is used as a means of transport. Tongas and Horses are also used for conveyance. Apart from this Government Transport Service runs regular bus services on all routes.

The agricultural produce is carried from one place to the other generally on donkeys and camels. Carts and trucks are also used for this purpose. Trucks are used for transport of goods for commercial purposes. Carts and tongas resemble those plying in Multan and Muzaffargarh.

Steamer Service is available at Ghazi Ghat on the river Indus connecting Muzaffargarh district with Dera Ghazi Khan during summer while a boat bridge is erected by the P.W.D. on this route during the winter season. A large number of ferries also exist on the Indus river where passengers are transported by boats. Taunsa barrage has however provided an all weather road link between the two banks of the river.

The railway is conspicuous by its absence in this district and most of the people in the rural areas have not so far seen a train or a railway engine. This district has not been able to keep pace in advancement with the other districts, because of the absence of railway for one thing.

### 1.25 INDUSTRIES.

There is no large scale industry in this district.

Wood Lacquer work is unique and a popular small scale industry at Dera Ghazi Khan and Jampur. Pretty articles are manufactured for drawing rooms, Table decorations such as electric lamps, cots and looking glasses, holders, flower bases and bowls, dressing tables, and many other articles of decorations are also made. In order to develop this industry a section of wood lacquer work is functioning in the Government Industrial School, Dera Ghazi Khan, with the support of District Development Fund.

4 Cotton Ginning Factories exist at Dera Ghazi Khan, Besides 2 Oil Factories, 3 Ice Factories and 4 Engineering Workshops are also functioning. There is a Government Development Training Centre at Dera Ghazi Khan for Carpet Industry.

### 1.26 LAND REFORMS.

After promulgation of the Land Reforms, 344 landowners whose holding exceeded the limits prescribed in the Martial Law Regulation No. 64 declared their agricultural properties. The entire area under their possession in this district worked out to 8,18,838 acres. On scrutiny of the declaration forms only 50 landowners were affected whose surplus areas measuring 5,79,921 acres situated in this district and 7,502 acres in other district total 35,94,092 Produce Index Units was resumed. The Land Commission shall be paying a sum of Rs. 1,09,80,566 in the forms of 25 years Bonds accruing a sum of Rs. 4,39,222/00 as an annual interest thereon.

Out of the entire resumed lands in this district, an area of 80,684 acres has since been sold to 6,019 sitting tenants



and 1235 acres to small landowners for upgrading their holdings to the level of subsistence units. As the purchasing capacity of the peasant class in this district is abnormally low so the whole of the resumed land could not be disposed of even in the upgrading scheme. Consequently the remaining lands available in plots less than 500 acres is being released in the open auctions. The areas left out as undisposed of in plots of more than 500 acres will be transferred to

the Provincial Government for reclamation and utilization under various development schemes.

So far approximately 7,200 tenants and small landowners have been made owners of land each possessing a subsistence unit. The lands reforms when finalized in this district shall be supplying all the vital requirements for the sizeable peasant class.





*Pakistan Wood Works, Jampur.*



*Adult males and females working in the field.*



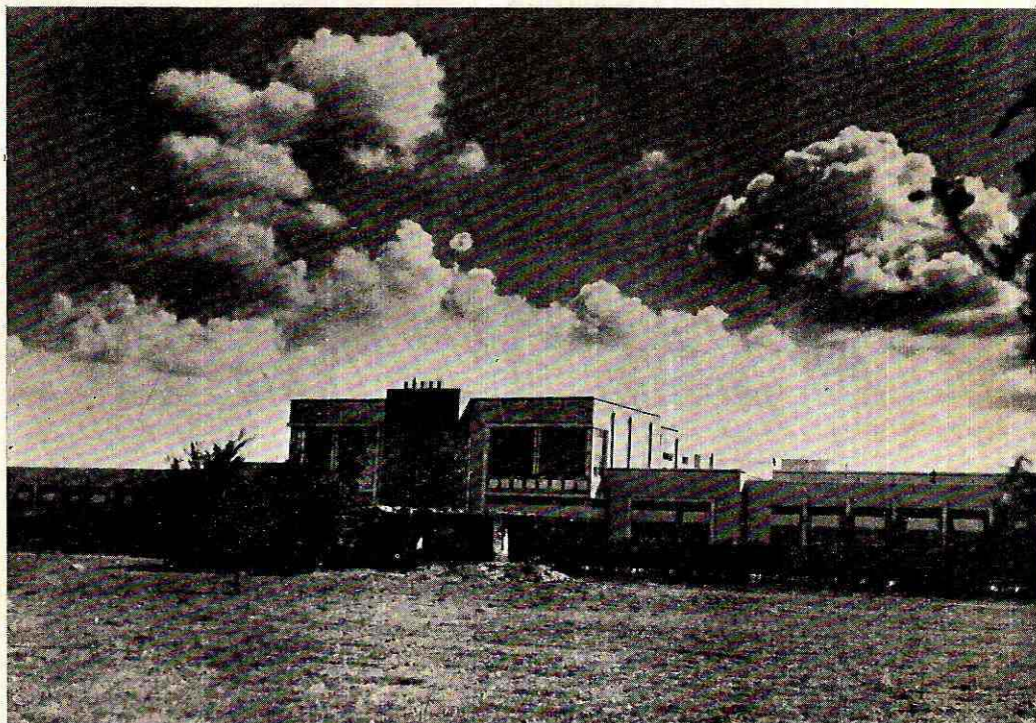

*District Headquarters Hospitals, Dera Ghazi Khan.*

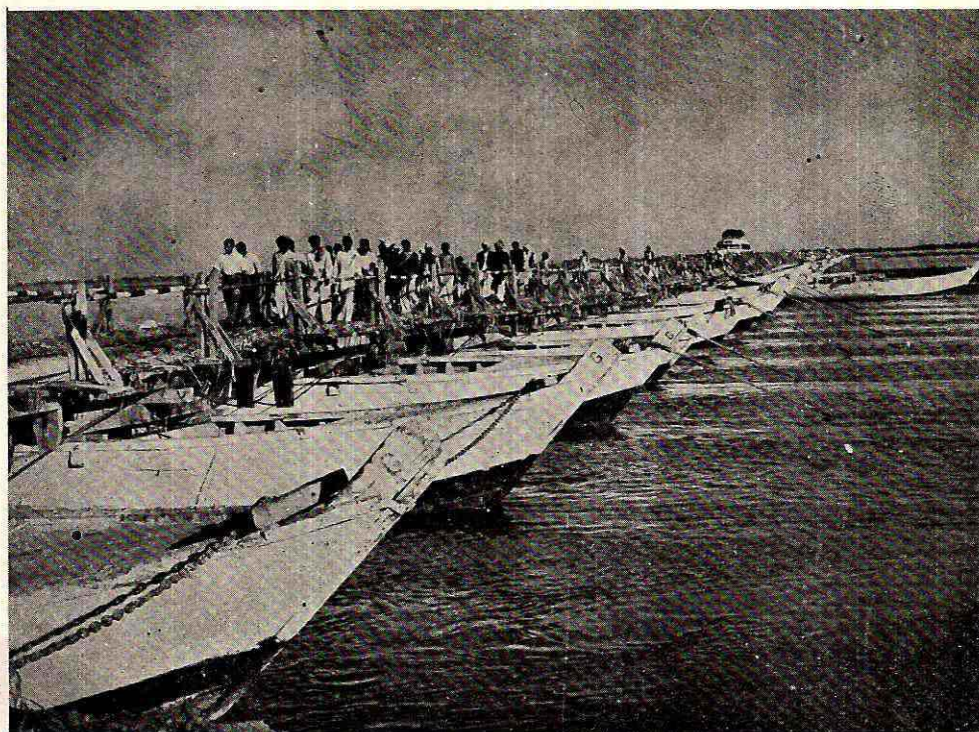

*Ghazighat boat bridge*



## CHAPTER 2

### PEOPLE AND THEIR ENVIRONMENTS

#### 2.1 POPULATION.

The total population enumerated in 1961 was 7,76,620 out of which 4,17,574 were males and 3,59,046 females. The population enumerated in 1951 Census, excluding non-Pakistanis was 6,27,529 out of which 3,40,069 were males and 2,87,460

were females. The percentage increase during the 10 years between 1951 and 1961 works out to 23.8—the percentage of increase among the males 22.8 and among the females 24.9. The sub-joined statement indicates the population growth in the district for the period 1901 to 1961:—

**STATEMENT  
TOTAL POPULATION AND VARIATION FROM 1901 TO 1961**

	1901	1911	1921	1931	1941	1951	1961
Population	4,95,873	5,28,447	4,95,810	5,20,686	6,21,596	6,30,694	7,76,620
Increase/Decrease of Population over preceding Census.	—	32,574	—32,637	24,876	1,00,910	9,098	1,45,926
Percentage of increase/decrease over preceding Census.	—	6.6	—6.2	5.0	19.4	1.5	23.14

#### 2.2 DENSITY.

The average density of population per square mile in the district works out to 83. The position of the district in order of population is 37th in Pakistan and 21st in West Pakistan. In order of density the district stands 46th in Pakistan and 34th in West Pakistan.

#### 2.3 URBAN/RURAL POPULATION.

The urban/rural distribution of the population is shown below:—

	1961	1951	Percentage (1961)
Total ..	7,76,620	6,30,694	100
Rural ..	6,79,183	5,55,695	87.45
Urban ..	97,437	74,999	12.55

1951 data includes Non-Pakistanis.

The areas classified as urban in the district in the 1961 Census were:—

Dera Ghazi Khan Municipal Committee, Jampur Town, Taunsa Town, Rajanpur Town, Vehoa Town, Kot Mithan Town Dajal Town, Rojhan Town and Kot Chutta Town.

In respect of urbanisation the district has registered an increase of 29.92 per cent over the 1951 urban population which shows the extent of mobility of the population. The principal reasons for mobility are industrialisation and greater educational and employment opportunities in urban localities.



## 2.4 LANGUAGES AND LITERACY.

The principal mother tongue of the district is Punjabi. The other important languages spoken in the district are Baluchi and Urdu. The percentage of people speaking these languages in the district is indicated in the table below:—

Languages	Percentage
Punjabi ..	95.98
Baluchi ..	5.86
Urdu ..	4.69

The number of literates recorded in the 1961 Census is 51,333 out of which 44,999 are males and 6,334 females, which gives an over-all percentage of 6.61. Considering the literacy figures by sex, the percentage of literacy amongst males is 10.78 and females 1.76.

The position of the district in respect of literacy in Pakistan is 46th and in West Pakistan 34th.

## 2.5 EDUCATIONAL LEVELS.

The educational levels of the literate sections of the population is further analysed below:—

	Total	Males	Females
Post Graduates ..	170	165	5
Graduates ..	392	371	21
Under Graduates	638	592	46
Matric ..	3 461	3,265	196
Middle ..	9,944	9,183	761
Primary ..	17,312	15,243	2,069
Below Primary ..	14,607	12,689	1,918

The figures of persons holding profes-

sional or technical Certificates, Diplomas and Degrees are as follows :—

	Total	Males	Females
Education ..	1,662	1,493	169
Medicine ..	262	247	15
Engineering ..	198	197	1
Agriculture ..	115	113	2
Commerce ..	27	27	—
Law	71	71	—
Other Professions	68	68	—

## 2.6 ETHNOGRAPHY : RACES AND TRIBES.

The inhabitants of the district are predominantly Balouch belonging to various tribal groups. Nutkani, Buzdar and Qaisrani tribes are in overwhelming majority in Taunsa tehsil whereas Sori Lund, Khosa and Leghari tribes dominate in Dera Ghazi Khan tehsil. Lund and Gurchanies command majority in Jampur tehsil, while Drishak, Mazari dominate in Rajanpur tehsil. Besides this, people belonging to smaller sub-tribes such as Pitafi and Jaskan are settled in all the four tehsils. Khitran, Pathans dominate in the villages situated in the north-west of Taunsa tehsil, which formerly formed a part of Dera Ismail Khan district. Apart from this the people of other tribes *i.e.*, Sayed, Pathan, Moghul, Jat, Arain, Awan, Rajput, etc., all commonly called Jats, are scattered all over the district but they are found mostly in the areas along the Indus.

After Independence a considerable number of refugees belonging to Jat, Rajput, Arain, Pathan and Bodla tribes have also settled in the district.

## 2.7 COMPLEXION; PHYSICAL FEATURES.

Mostly the people are of wheatly complexion. They are physically tall, strong and robust. The women folk are of medium



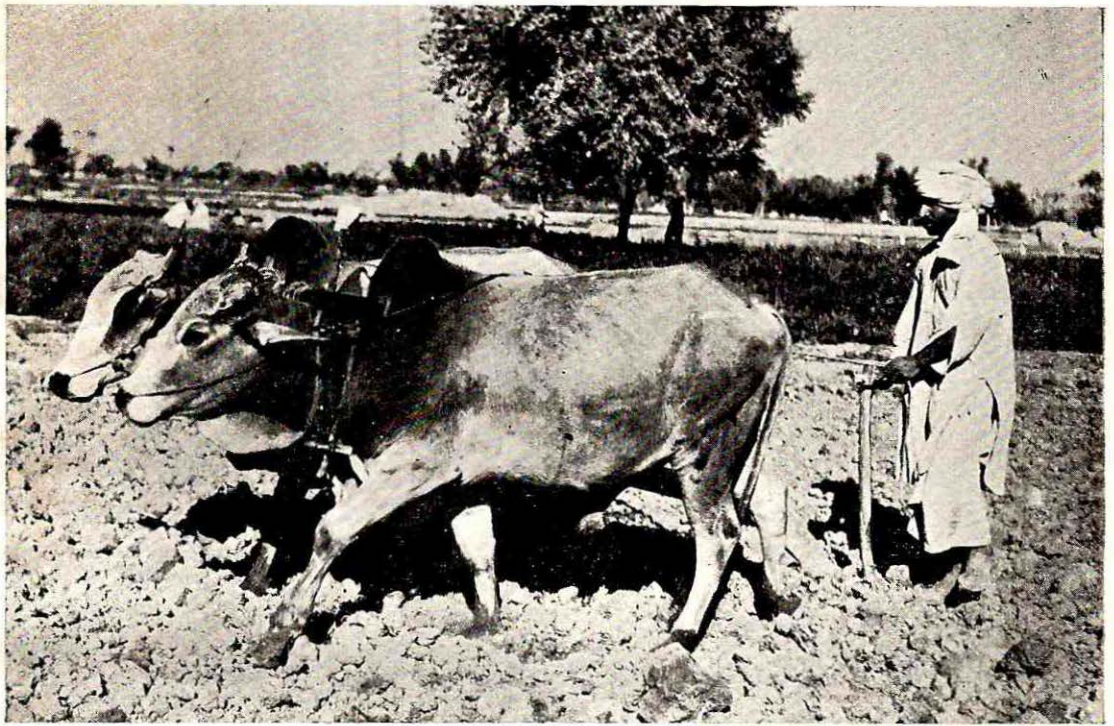

*Ploughing the land.*



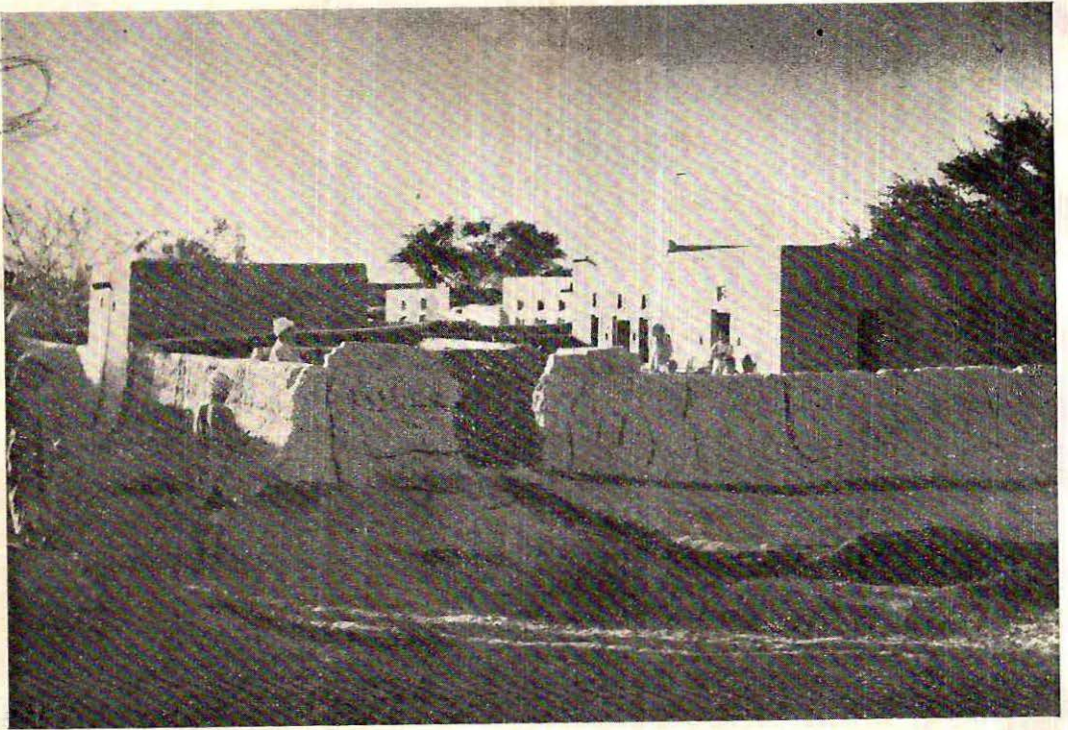

*Typical cluster of dwelling houses*



*Peasants enjoying hukka after hard work.*



stature except in the Raĳanpur Tehsil, where they are tall and strong.

### 2.8 DRESS.

The pattern of dress varies in different parts of the district. In the Western part, the male dress consists of a white *Pagri*, a loose *Kurta* and a big *Shlwar*. *Chappal* is the common footwear. The women folk wear white dress consisting of *Dopatta Kurta* and a big *Shalwar*. The children are also dressed in the same fashion. On ceremonial occasions costly dress is rarely worn by women folk who, however, decorate and embellish their shirts, etc. with embroidery work set with small pieces of mirror or glass. This work is mostly done on the cuffs and the front portion of the shirt.

There is no separate dress for winter as the same dress is used in both seasons. In winter, however, they use a rough blanket known as *Khatti* for protection against chill and cold.

In plains most of the people, who are somewhat advanced, live in *kachha* houses built of mud. The cultivators in the east and in Pachad, both the owners and the cultivators, live on their well and bunds. *Abadies* in compact blocks are few far between particularly in Pachads. They wear *Pagri*, shirt and *Tehmat* instead of *Shalwar*, which is also worn only on ceremonial occasions. Indigenous *Juttas* are used by those who can afford. Woolen clothes are also worn during winter, but in summer they wear a shirt known as *chola* and a big *shalwar*.

The women in this area are not so advanced. They have a weakness for coloured dress. Their dress which consist of *Dopattas*, shirt, and *shalwar* is usually embroidered. Silken dress is rarely used. Indigenous shoes and *slippers* are worn by them.

In the western part of the district, silver

ornaments of old designs consisting of a earrings, necklace known as *Hasli* and Bracelet *Kanggan*. and finger rings are worn by the women folk. In plains, however the women use both silver and gold ornaments of modern designs.

### 2.9 DWELLING HOUSES.

In the hills the people have no proper houses. The line in heets along with that herds of sheep and goats, mat made of date leaves serves as bedding practically throughout the year. They are homeless, wanderers in the hills and lead a nomadic life. While in the fact of the hills they have *kachha* huts scattered here and there. There is no compact *abadi* and each individual has his own hut standing far away from the other. In the plains people have houses made of mud with wooden roofs, the buttons of which are usually of *Jal* wood whereas the beams are of *Kanda*, *Keekar* and date Tree. there are some *pacca* houses as well, in which mud mortar and cement mortar is used. Similar houses are used for cattle farm and poultry. Compact blocks of houses in the form of village *abadies* are few. In the Pachadh tract the population is migratory. During winter the people migrate with their cattle to riverain areas and other parts or even to other district where fodder is available. The cultivators usually live on their respective lands, wells and bunds. The houses are not decorated, furnished and fitted with sanitary arrangements in the sense that there are no ventilators and latrines etc. In the urban areas, a part of the population is educated and well advanced. Mostly they have *pucca* houses. The houses which are ventilated and airy consists of two or more rooms with separate kitchen, bathroom and latrines. The houses are moderately decorated and adequately furnished according to the taste of the occupier. They wear different dresses i.e. western suits, *Sherwani*, *Chola*, *Shalwar* Hat, Cap, *Pagri*, etc.



## 2.10 FOOD AND HEALTH.

The population of the urban and rural areas is generally non-vegetarian. The staple food of the common man, including owner cultivators and the man behind the plough, in the rural areas, is generally *Jawar* and *Bajra*. It is taken in the form of thick *chappaties* with *Lassi*, onions and chillies. Wheat is very rarely consumed by them. They like *chappaties* of rice of inferior quality sown locally. In towns a family of average income consumes wheat, meat, pulses and vegetables. Boiled rice is occasionally used as a special dish and is not taken in the form of *chapaties* as in rural areas. On marriage occasions the guests forming the marriage party are usually served with rice or wheat *chappaties* and beef; and a cattle is specially slaughtered for this purpose. In the western part of the district (Pachadh) generally the water is not wholesome and being brackish is unfit for human consumption. ✓

In the hills *Sijji*, i.e. meat roasted on fire and cooked balls of wheat flour known as *Kak* is served to the guests. Well-to-do and rich families in the rural areas eat wheat *chappaties* with curry.

There are no wells in Pachadh where rain and hills torrents water is stored for human consumption as well as for cattle in *Kacha* tanks, maintained by the village community. In the riverain area there are *Pacca* as well as *Kachha* wells for drinking water. Hand pumps are also installed in some *abadies* Canal and river water is used for human consumption, where no wells are found.

In Urban areas also, the conditions are not good. In Dera Ghazi Khan town the water is highly brackish containing nitrates, and bacteria. The nitrates are insoluble in water and are extremely injurious to health. This has given rise to various diseases in the town.

Jampur town remains waterlogged and

the subsoil water is not good particularly during the rainy season when it is unfit for human consumption. The water is also bad in other places of the district except the riverain areas.

## 2.11 BETROTHAL AND MARRIAGES.

In the whole district a marriage is usually preceded by a betrothal. At the time of betrothal, the parents and relatives of the bridegroom call on the bride's parents and seek their consent to the proposal of marriage. After betrothal the bridegroom's parents go to the bride's home with some gift, such as clothing, a ring and sweet-meats etc. Thereafter a date is fixed for marriage and the bride and the bridegroom are bound in wedlock by *Nikah* ceremony. The guests and relatives are entertained by the parents of the bridegroom. The bride brings dowry along with her according to the status of her parents.

Prior to the enforcement of family laws, early age marriages of a male below 14 and female below 12 years child marriage were not uncommon. In the towns however, the marriage used to be solemnised at a more mature age.

## 2.12 BIRTHS.

The birth of a son is an occasion for general festivities and merriment. To celebrate the occasion, colour is sprinkled on relatives and friends and sweetmeats are distributed among friends and food and meat is distributed as charity. The birth of a daughter, however, is received with quiet resignation.

## 2.13 DEATHS.

The death rites are observed with usual gloom. The holy Quran is read and prayers are offered for the peace of the soul of the deceased, and food is given at the time of *Qul* ceremony.

In rural areas the people are superstitious





*A young boy in his usual home dress.*



*A mother with her infant baby.*



and have faith in amulets and other magical scripts and recipes.

#### 2.14 RELIGION.

The entire population of the district is Muslim. They, however, belong to different sects; viz., Sunnis, Shias, Ahle-Hadis, etc.

#### 2.15 CUSTOMS AND USAGES.

In the Tribal Area every guest is served with *Sijji* without exception. There is a peculiar custom called *Hall Deana* (enquiring about the welfare when meeting each other). While on some occasions especially at condolence meetings, when two persons meet by design or coincidence they are under a moral obligation, to recapitulate as faithfully as possible all about his family during the period they met last. And since there is no mincing of words the account is over burdened with details which the listener has to hear with rapt attention.

#### 2.16 MAIN AND SUBSIDIARY OCCUPATIONS.

Cultivation and livestock breeding are the main occupations and means of livelihood of the rural and urban population, depending on agriculture. The cultivator does not depend mainly on agriculture as the income from it is insufficient due to low yields and has taken up livestock breeding as an additional source of income. In Pachadh, however, livestock breeding has more importance, remains uncultivated continuously for some years due to the paucity of rains when the hill torrents do not flow. In such drought years the cultivators migrate with their livestock to the other places where fodder is available. Livestock breeding is also the main occupation of some people in the hills and rural area. They breed sheep and goats and trade in its wool. In the plains camel and horse breeding is also an occupation and source of income. The horse of Baluchi

breed, which is of small height and length, easily distinguishable by the corners of his ears, is commonly used for travelling in the district. The Jats live on camel breeding. It is generally used for transport of goods. Apart from this there are other subsidiary means of occupations of the rural populations, i.e. basket making, mat making and shoe making etc. There are people in the rural areas, who have other means of occupation i.e. weavers, shoe makers, etc. Some people are employed in Government, semi-Government and private services.

The skilled labour, i.e., the masons, carpenters, black-smiths, goldsmiths, is found generally in the towns. Jampur and Dera Ghazi Khan towns are famous for their lacquer work. The excessively hot climate of the district induces indolence and lethargy and is the one absolute among factors responsible for poor agricultural returns. The tiller of the soil here is a poor cultivator. His plough hardly goes a few inches deep below the surface of the earth. He is content with his lot and does not bother about making any improvement in his implements and method of cultivation so much so that a number of people are content to cultivate a few acres jointly and are indifferent to increase their cultivation. The women-folk do not share the work of their men, but in Pachadh women work side by side with men in field and do their chores in the house.

#### 2.17 CULTURAL PATTERN OF THE PEOPLE.

In the rural areas there are no clubs and other means of engagement. The people play Doda (*Kabaddi*) for recreation.

Dancing (*Jhommar*) is also a favourite recreation of the people. Men and women dance separately on ceremonial occasions. *Dholak* is the only musical instrument played by them.



In urban areas, Hockey, Football, Badminton, Cricket, Tennis, Volley-ball, etc., are played. There are regular clubs and teams. Besides this there are also cinemas and theatres. Parks have also been provided for the recreation of the people.

2.18 FESTIVALS AND FAIRS.

The religious festivals of the population, which is entirely muslim, are Eid-ul-Fittar, Eid-ul-Zuha, Muharram Sharif and Shab-e-Barat. Cattle fair and *mela* is held at Sakhi Sarwar during the *Urs* days, when a large number of cattle are bought and sold. Bands of men and women in the forms of *Sangs* (Procession) with a green banner held

by one of them come singing and dancing from all over Pakistan to attend the annual *Urs*. *Melas* are held at Taunsa and Kot Mithan during the days of annual *Urs* at these shrines. People go there to play homage, offer gifts, donations and pray for their well being.

Various fairs held every year, are as follows:—

- Sakhi Sarwar fair
  - Pir Adil fair
  - Hajipur Fair
  - Taran Iman fair
  - Mithankot fair
- } according to moon dates.



## CHAPTER 3

### IMPORTANT PLACES

#### 3.1 FORT MUNRO.

Fort Munro occupies a place of interest. It is hill station situated at a height of 6,200 feet above sea-level. It has gardens and orchards, beautiful bungalows, Government offices and Tumandars residential houses.

It is about 54 miles in the east of Dera Ghazi Khan and is connected by a metalled road.

During summer season, the climate of this place is very cool and the mercury runs down to 40/45 degrees. It is used as summer resort during the hot weather. Dames Lake and Trimmu waterfall situated near Fort Munro are good picnic spots. The means of conveyance is the Government Transport Bus.

#### 3.2 SHRINES.

Dera Ghazi Khan District has been a favourite resort of Saints in the past. The important shrines are—

##### (a) Sakhi Sarwar.

The most renowned saint of the district was Sakhi Sarwar, and if the renunciation of self is really one of the virtues by the exercise of which pious Muslims become saints. Sakhi Sarwar well deserves his high place amongst holy men, for the spot selected by him is the last place that any one who in the least regarded his personal comforts, would choose as an abode.

Sakhi Sarwar or generally known as

Lakhdata was the son of Hazrat Zenulabdin who migrated from Baghdad in 750 A.H. (1220 A.D.) and settled at Sialkot. His original name was Saidi Ahmad who studied at Lahore and from there went to Dhonkal, near Wazirabad in the Gujranwala district. While at Dhonkal he showed a miracle by calling a mare which the owner, a carpenter, denied to have one. After this Saidi Ahmed by the order of his father went to reside at the foot of the Suleman Range and settled at the place now called after him. Shortly after retiring into the desert, Saidi Ahmed performed another miracle. A camel belonging to a caravan, which was going from Khorasan to Delhi, broke his leg. The leader of the caravan applied to Saidi Ahmed, who told him to return to where he had left the camel and he would find it sound. The merchant did as he was directed, and was pleased to find his camel recovered. Arriving at Delhi, the merchant published the miracle, and the news reached the Emperor. The Emperor, anxious to inquire into the miracle, sent for the camel and had it killed. The leg was examined and found to have been mended with rivets. The Emperor was convinced of the miracle, sent four mule loads of money of Saidi Ahmed, and told him to build himself a house. Sakhi Sarwar Shrine was built with this money.

The shrine is built on the high banks of a hill stream, and a handsome flight of steps leads up and from the bed of the stream to the shrine. These steps were built at the expense of two Hindu merchants of Lahore.



One of the chief peculiarities of the shrine is that it is venerated equally by Hindus as well as Muslims.

The buildings of the shrine consist of Sakhi Sarwar's tomb on the west and a shrine attributed to Baba Nanak on the north-west. On the east is the tomb of Mussammat Bibi Bhai, wife of Sakhi Sarwar, and a *Thakardwana*. The shrine of Sakhi Sarwar is thus a curious mixture of Muslim, Hindu and Sikh architecture.

Diwan Sawan Mal endeavoured to stop Hindus from frequently visiting the Sakhi Sarwar, and fined all who attended at the fair Rs. 1/4/- each. In 1883 the shrine was destroyed by fire and two rubies presented by Nadir Shah, and some valuable jewels presented by Sultan Zaman Shah were consumed or lost. It has since then been rebuilt.

#### (b) Muhammad Suliman at Taunsa.

The shrine of Muhammad Suliman Shah at Taunsa is commonly known as Taunsa Sharif. This is the handsomest shrine in the district. It was built by the Nawab of Bahawalpur in 1272 A.H. at a mausoleum to Safieman Khan, his *Pir* or spiritual guide whose tomb it contains, at a cost of Rs. 85,000.

The outside of the dome has been covered with tiles of Jaipur marble and its beauty is enhanced by contrast to the dry desert country surrounding it, over which it can be seen from a distance of several miles. The tomb beneath the dome is of marble, and the inside of the dome and the walls supporting it are laid with tiles of the blue and white pattern made by potters from Multan.

There is a fine mosque beautifully decorated attached to the shrine.

The annual *Urs* at the shrine is held in the beginning of Muslim month of *Safar*

which last three days and is attended by large multitudes from all parts of the country.

#### (c) Dera Din Panah.

About five miles from Taunsa, on the bank of the river Indus and threatened with erosion by it, is the Dera Din Panah shrine, the tomb of a Bokhari Sayed, who died in 1012 A.H.

#### (d) Pir Adil.

The shrine of *Pir Adil*, nine miles from Dera Ghazi Khan is the site of a fair, second in importance only to the Sakhi Sarwar fair.

#### (e) Zinda Pir.

There is another shrine called Zinda Pir in the Lund country, in the valley of the Shori torrent, about six miles above the place where it issues from the hills. It stands beside a hot sulphur spring which is efficacious in cases of skin disease and lameness. As the name implies, the spring is believed to be frequented by an immortal and invisible saint. The shrine consists of a house which has been built for his residence and has been furnished with beds and other furniture, and a copy of the Holy Quran.

### 3.3 MITHANKOT.

Mithankot is situated on the right bank of the river Indus, some miles below the point of confluence of the Panj-Nand with the Indus. It formerly commanded a large trade, but the town was destroyed by the river in 1862 A. D. upto which the Assistant of the Rajanpur Sub-Division had been stationed there. A new town was then laid out five miles inland from the river of that time. The Indus has since then worked its way westward and is now only half-a-mile from the town which has not, however, been seriously threatened upto now and has benefited from its nearer proximity to the river traffic. Its population was recorded as 4,382 in 1961 Census.



Mithankot has become a place of reverence for containing tombs of a number of Saints. Of these most famous is the shrine of Khawaja Ghulam Farid a well known Sufi Poet of Multani language. His *Kafis* are known far and wide for the sweetness and pathos contained in them.

The saints of Mithankot were spiritual guides of the rulers of Bahawalpur and leading families of Rahimyar Khan, Multan, Muzaffargarh, and Dera Ghazi Khan districts.

There is also a fine shrine belonging to Akil Muhammad. There is a district bungalow, a thana and a *serai*. There are a few gardens of fine quality mangoes outside the town.

#### 3.4 RAJANPUR.

Rajanpur is the Sub-Divisional and Tehsil headquarter town at a distance of 70 miles towards the south from Dera Ghazi Khan. It is said to have been founded by Makhdum Sheikh Rajan in 1145 A. H. (1732-1733 A. D.) It was a small unimportant town till 1862 A. D. when the town of Mithankot was carried away by the river Indus and the headquarter of the Assistant Commissioner of Rajanpur Sub-Division was shifted from Mithankot to Rajanpur. The old city is surrounded by the gardens and it has now become a flourishing town of the district. The main shopping centre is the bazaar running from north to south in the centre of the town with a gate at either end.

It is connected with the District Headquarter Town with *pacca* road. The means of communication are easy. The buses of Government Transport Service and various private transport services run regularly. The town is electrified and it has a Town Council. Drinking water is sweet and is obtained from the surface wells through baskets. The important buildings in the town are Muhammad Hassan's mosque, Town Hall, Assistant

Commissioner's Bungalow, Tehsil and Police Station, all situated on the northern side of the town. There are also public gardens containing a swimming bath built by the garrison at the time which was occupied as Cantonment. The town is protected by an embankment from hill-torrent floods which in 1883 did much damage. According to 1961 Census its population was 6,575 against 5,280 in 1951 which has recorded an increase of 25 per cent during the last decade. There are High Schools for boys and girls. The chief commodities are Rough Woollen Blankets, Carpets and *Loies* of wool manufactured at Rojhan.

#### 3.5 JAMPUR.

Jampur is a Tehsil headquarter town situated at a distance of 30 miles on the south of Dera Ghazi Khan. It is said to have been founded about 600 years ago by one Jam, a Manik Jat. According to another account, Jam was a Chughatta who escaped from Delhi after the rest of his clan had been slain in battle. The Jakkars claim descent from him. It is connected with *pucca* road with Dera Ghazi Khan, Rajanpur and Jacobabad. It is situated on the right bank of river Indus and in summer is attacked by floods. The town being of a low level is surrounded by *sem* and *thur* on all sides. Its population was recorded in 1961 as 13,161 against 13,235 in 1951 which has shown a decrease of 0.5 per cent during the last decade. Drinking water is obtained through hand pumps. It is important for lacquer and wood work. The manufactured wooden boxes and toys are exported to other parts of the country.

There is a Government High School in this town.

#### 3.6 TAUNSA.

Taunsa is the Tehsil Headquarter Town commonly known as Sanghar. It is situated on the north-west of Dera Ghazi Khan at a



distance of 48 miles. It is at the foot of Suleman Mountain Range and on the right bank of river Indus and on the left side of the Bed Rod Sanghar. According to 1951 Census its population was 9,712 against 7,286 in 1951 which has shown an increase of 33 per cent during the decade. It has a Town Committee and one High School. There are only two sweet wells for drinking purposes. Otherwise the surface water is sour and cannot be used for irrigation which is done by Rod Sanghar (Hill Torrent). The town has not yet been electrified. Annual *Urs* is held in the memory of *Khawaja* Shah Suleman Sahib. People reach there to pay humage, offer gifts and donations on this holy shrine. Intricate and delicate wooden hand combs, engraved with mercury, is the important industry of this town. Buses of Government Transport Service ply daily. The camels are used as means of transportation especially during hill torrents.

Taunsa Village has recently been constructed on the river Indus, 12 miles down stream of Taunsa Sharif. It is a scenic place.

### 3.7 ROJHAN.

Rojhan is the terminus town on the southern-most portion of the district. It is the headquarters of the Mazari tribe, who hold the territory being some 40 miles long by 20 broad. Their western boundary is the hills, and their eastern boundary the river. They own all the country between these limits upto Umarkot and the Pitok Pass on the north and their southern boundary is also the boundary between the Dera Ghazi Khan district and the former Sind.

There is well furnished Dak Bungalow for the use of Officers and Tourist. An Extra Assistant Commissioner is posted here for criminal work.





*Tomb of Ghazi Khan—founder of the town of Dera Ghazi Khan.*



*Dera Ghazi Khan Town Hall.*



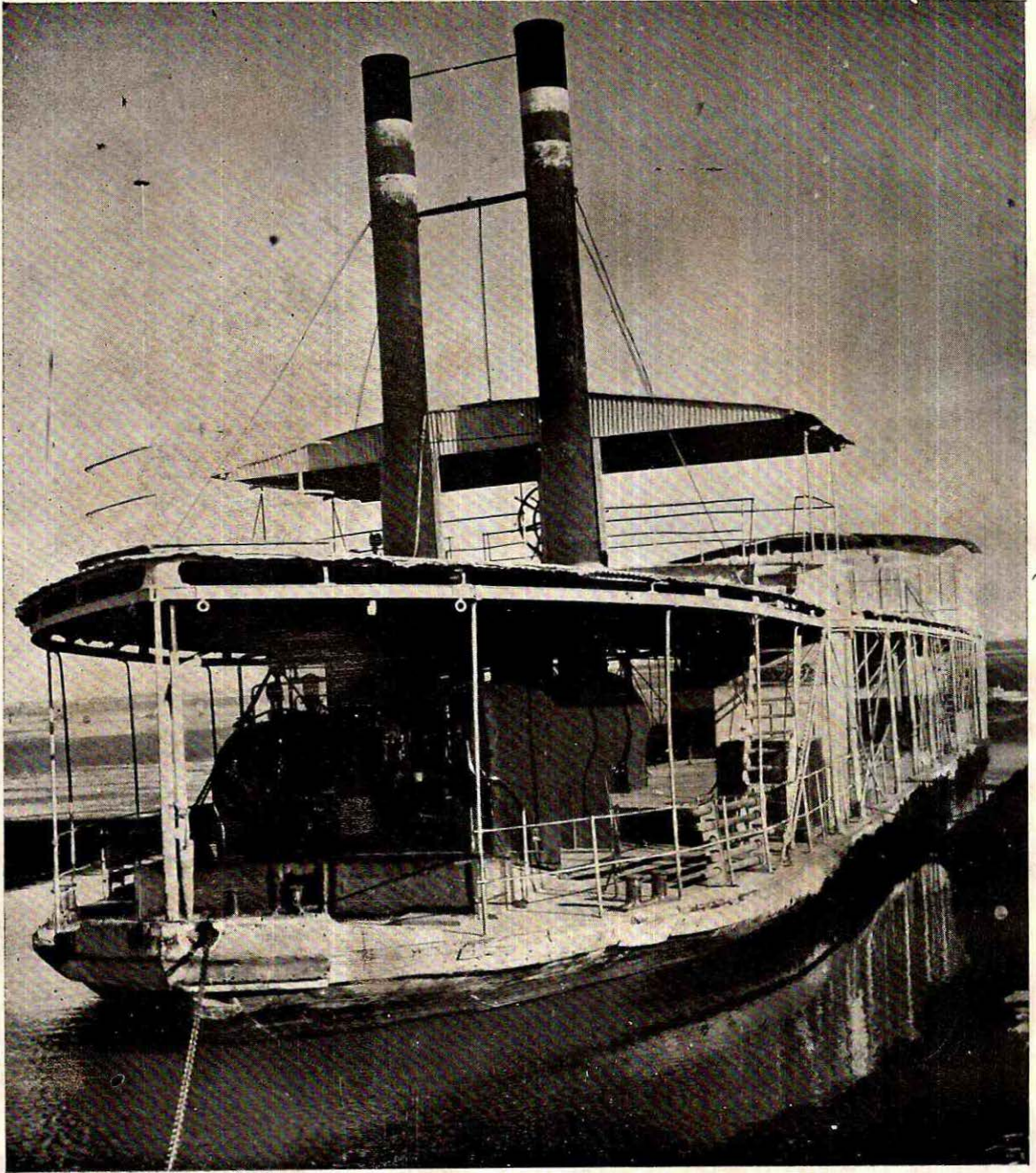

*A steamer at Ghazihat*



## CHAPTER 4

### DERA GHAZI KHAN TOWN

#### 4.1 LOCATION.

The town of Dera Ghazi Khan lies in north latitude 30°4' and longitude 70°49'. It is situated close to the right bank of the river Indus 60 miles west of Multan the Divisional Headquarter. Ghazi Khan Mirrani was a great cattle-owner, and was attracted to the site by the plentiful supply of grass and town of Dera Ghazi Khan which was situated on the western bank of Indus was founded by the then ruler Haji Khan Mirrani in 1480 after the name of his son Ghazi Khan. It was a beautiful town which was eroded by the river Indus during 1909-10 and the new town was built at the present site about 10 miles from the old town.

#### 4.2 AREA AND POPULATION.

It comprises an area of about 4 square miles. Its population as recorded in 1961 Census was 47,105 persons of which 25,481 were males and 21,624 females. The population in 1951 Census was 36,239 and it has shown an increase of 30 per cent.

#### 4.3 BOUNDARIES.

It is bounded on the east by Manka Canal. The Fort Munro road and the protected Bund are on the southern and western boundary. Its northern direction is formed by the confluence of the Bund and the Manka Canal.

#### 4.4 CLIMATE.

The climate of the town is dry with scanty rainfall. The winter is not very cold and the climate is hot during the major

part of the year but it is very hot in summer. The temperature during summer is usually between 115° and 120°F. while during Winter season the mercury goes down as far as 40F.

#### 4.5 CIVIC ADMINISTRATION.

Dera Ghazi Khan is a Municipal Committee with 8 members of which 4 are elected and 4 appointed. It has 4 Union Councils with 50 elected members in all.

#### 4.6 EDUCATION.

There is one Degree College and 2 High Schools—one for boys and the other for girls. Besides there are 14 private schools for boys and 10 for girls. Apart from these there is an Industrial School both for boys and girls. One Carpet Weaving Centre is also functioning with success.

#### 4.7 HEALTH.

There is a District Headquarter Hospital at Dera Ghazi Khan with 125 beds. Besides there is a District Jail Hospital with 10 beds and a Police Hospital with 18 beds.

#### 4.8 COMMUNICATION AND TRANSPORT.

The town is not connected by rail. The only means of communication is the Government Transport Service which runs daily services between Dera Ghazi Khan-Multan, Dera Ghazi Khan-Dera Ismail Khan and Dera Ghazi Khan-Bahawalpur. For travel to the rural areas camels are used. Tongas and horses are also available as means of conveyance in the city.



#### 4.9 WATER AND ELECTRICITY.

The town is electrified. The water of the town is brackish. There is only one water works maintained by the Municipal Committee which supplies drinking water.

#### 4.10 IMPORTANT PLACES.

##### (a) Mosulium of Dera Ghazi Khan.

This tomb is of Ghazi Khan the founder of the town. It is a specimen of Tugluk architecture. The coloured marble bricks are nicely laid in

##### (b) Tomb of Saint-Mulla Aqaid Shah.

It is situated close to the mosuleum of Ghazi Khan and is a place of an attraction for the masses.

#### 4.11 PLACES OF RECREATION.

There are 2 descent Parks for public recreation namely the City Park and the Company Garden. The Municipal Town Hall is located in the heart of the city with its 4 gates opening in the four directions in the bazaar.

#### 4.12 GOVERNMENT BUILDINGS.

In the Civil Lines and Cantonment area are located the Deputy Commissioner's house, built on the site of Ghazi Khan Garden and other Government offices including the District Courts, the District and Sessions Courts, Office of P. W. D. ( B. & R) and Circle Offices of the Irrigation Department and the District Council. Besides a good colony containing sufficient number of bungalows and residential quarters have been constructed for the Canal Officers and other Government Departments.

#### 4.13 TRADE AND COMMERCE.

Trade is carried on mainly in agricultural products including *Jowar*, Wheat,

etc. Besides, business is transacted in the sale of wool. *Ghalla Mandi* (Grain market) *Sabzi Mandi* (Vegetable market) Cotton market, Pakistani Chauk area and the Sa'adar Bazaar are the main business and industrial centres.

#### 4.14 ARTS.

Lacquer work is famous here. Wood is turned in the desired shape on a turner and lacquer of different shades and colour is rubbed on the wood by frictions. Pictures of flora and fauna are inscribed on the surface of the articles with the help of a fine instrument locally known as iron pencil or scraper. There is also one Carpet Factory.

#### 4.15 MOSQUES.

There are about 100 mosques in the town of which Juma Mosque is the biggest. The other important mosques of historical nature are those constructed by Ghazi Khan the founder of the town; Abdul Jabar's mosque, built in 1235 A. H. Chutawala mosque built by Chuta Khan, Gujar in 1265 A.H. and Haji Muhammad Sadozai's mosque, built with red mortar.

#### 4.16 REST HOUSES AND RESTAURANTS.

There is a Sessions House a P. W. D. Rest House and a Dak Bungalow mainly for Rest House and a Dak Bungalow mainly for the use of Government Officers travelling on duty.

There are a few hotels of average standard. *Nanbai* shops are, however in large numbers to meet the requirements of people coming to the town to attend the Courts and transact other business.

#### 4.17 LANGUAGES.

Locals generally speak Bilochi or Jatki. Urdu and Punjabi is also spoken by the people.



**DISTRICT CENSUS REPORT**  
**DERA GHAZI KHAN**

**PART-II**

**GENERAL TABLES**

*COMPILED IN THE OFFICE OF*  
**THE DIRECTOR OF CENSUS**  
WEST PAKISTAN  
LAHORE



TABLE I—TEMPERATURE

Year	1951	1952	1953	1954	1955	1956	1957	1958	1959	1960
Mean ..	78.0	78.5	78.7	78.0	78.0	77.7	77.3	77.8	78.3	77.8

Source : Meteorological Department.

TABLE 2—CANAL IRRIGATION

Sr. No.	Name of canal	Area irrigated in thousand acres during 1961-62
1.	Dera Ghazi Khan	268
2.	Massuwah	10
3.	Noor Dhundi	53
4.	Kutub Dhundi	33.5
5.	Kadra	32.5
6.	Paharpur	66
7.	Tube-well Scheme	28
8.	Muzaffargarh	0.225
9.	Panjnad	52.05

Source: Irrigation Department.



TABLE 3—RAINFALL (IN INCHES)

	Months	1947-48	1948-49	1949-50	1950-51	1951-52	1952-53	
1	July	.. 0.20	0.97	0.48	1.45	0.53	5.64	1
2	August	.. 0.24	0.77	1.88	0.91	0.19	1.59	2
3	September	.. 0.21	0.22	0.76	".."	".."	".."	3
4	October	.. 0.07	0.05	".."	".."	".."	0.01	4
5	November	.. 0.05	".."	".."	".."	".."	".."	5
6	December	.. 0.04	0.18	".."	".."	".."	".."	6
7	January	.. 0.16	".."	0.99	0.05	0.01	0.08	7
8	February	.. 1.09	0.29	0.16	0.04	0.16	".."	8
9	March	.. 0.38	0.34	0.77	1.15	0.69	".."	9
10	April	.. 0.26	0.25	0.28	1.50	0.10	0.20	10
11	May	.. 0.09	0.27	0.06	0.78	0.04	0.37	11
12	June	.. 0.67	0.69	0.07	0.02	".."	0.37	12
13	July to September	.. 0.65	1.96	3.12	2.36	0.72	7.23	13
14	October to December	.. 0.16	0.23	".."	".."	".."	0.01	14
15	January to March	.. 1.63	0.63	1.92	1.24	0.86	0.08	15
16	April to June	.. 1.02	1.21	0.41	2.30	0.14	0.94	16

".." Denotes not available.



TABLE 3—RAINFALL (IN INCHES)

	1953-54	1954-55	1955-56	1956-57	1957-58	1958-59	1959-60	
1	0.80	1.17	0.61	4.27	0.38	0.96	3.12	1
2	3.08	0.39	5.06	1.86	0.26	0.66	1.72	2
3	0.35	0.44	0.22	0.31	0.12	0.27	0.93	3
4	".."	".."	0.09	0.53	0.02	".."	".."	4
5	0.01	".."	".."	0.04	0.97	0.02	0.75	5
6	0.09	".."	0.10	".."	0.73	0.98	".."	6
7	0.64	0.17	0.66	0.98	0.01	0.72	".."	7
8	1.18	0.43	0.16	0.04	0.03	0.07	".."	8
9	0.08	0.45	2.18	1.23	0.16	0.58	".."	9
10	0.36	0.07	0.69	0.78	0.16	1.00	".."	10
11	0.06	1.38	".."	2.03	0.35	0.71	".."	11
12	0.31	0.11	0.20	0.41	0.40	0.15	".."	12
13	4.23	2.00	5.89	6.44	0.76	1.89	5.77	13
14	0.10	".."	0.19	0.57	1.72	1.00	0.75	14
15	1.90	1.05	3.00	2.25	0.20	1.37	".."	15
16	0.73	1.56	0.89	3.22	0.91	1.86	".."	16

".." Denotes not available. Source: Season and Crops Report, Government of West Pakistan.



TABLE 4—ACRES UNDER CROPS

	Year	Rice	Wheat	Barley	Jowar	Bajra	Gram	Other Cereals	
1	1947-48	.. 64,185	2,04,521	6,401	76,715	33,471	49,687	3,955	1
2	1948-49	.. 56,984	2,07,618	7,634	1,25,809	51,163	46,150	3,900	2
3	1949-50	.. 52,601	2,13,200	7,584	2,17,823	87,242	56,257	8,577	3
4	1950-51	.. 56,170	2,24,914	6,400	1,48,430	59,384	51,340	4,730	4
5	1951-52	.. 46,169	1,84,734	5,335	86,358	35,682	42,594	3,657	5
6	1952-53	.. 52,105	1,87,287	5,399	1,71,670	56,239	30,485	6,225	6
7	1953-54	.. 58,883	2,06,159	5,393	2,50,542	75,319	35,238	12,123	7
8	1954-55	.. 62,601	2,24,691	5,926	1,06,217	35,344	48,325	4,616	8
9	1955-56	.. 56,865	2,26,109	4,701	1,75,235	66,853	41,606	11,725	9
10	1956-57	.. 59,252	2,32,392	5,223	2,01,884	67,767	55,620	12,164	10
11	1957-58	.. 61,373	2,22,670	5,712	90,171	31,107	43,822	7,493	11
12	1958-59	.. 61,640	2,52,302	8,112	82,731	28,436	48,376	7,532	12
13	1959-60	.. 58,767	2,51,858	4,850	1,03,401	41,076	52,711	—	13



TABLE 4—ACRES UNDER CROPS

	Mung and Mash	Peas, Moth and other Pulses	Oil- seeds	Sugar- cane	Cotton	Indigo	Total Area Cropped	Area of Crops Failed	
1	5,297	7,409	51,458	1,997	11,275	342	5,98,114	1,17,516	1
2	3,149	7,589	29,925	2,005	12,453	123	6,27,391	1,20,454	2
3	4,993	5,182	30,360	2,556	9,334	153	7,90,498	1,67,811	3
4	1,841	10,931	29,259	1,968	15,785	152	6,92,747	1,45,798	4
5	2,793	27,702	21,798	1,942	29,355	33	5,32,766	1,32,103	5
6	3,426	22,413	49,928	2,111	28,868	48	6,78,109	1,23,242	6
7	6,856	28,501	50,386	2,586	23,441	43	8,16,012	1,70,526	7
8	4,456	28,427	37,258	2,676	19,073	69	6,29,807	1,14,959	8
9	3,302	28,913	55,145	1,724	22,033	48	7,56,455	1,95,724	9
10	3,897	35,613	37,519	1,737	22,184	46	7,88,765	1,95,329	10
11	5,603	37,728	21,503	1,927	20,068	43	5,95,324	1,64,947	11
12	5,552	24,807	40,498	2,407	20,238	48	6,28,894	1,63,698	12
13	8,473	39,983	48,563	1,394	20,461	42	6,67,509	2,86,439	13

Source: Season and Crops Report, Government of West Pakistan.



TABLE 5—CO-OPERATIVE SOCIETIES SHOWING THE POSITION AS FROM 1947 TO 1960

Particulars	Year	Credit			Supply and Sale	Production and labour	Thrift
		Central	Primary Agri-cultural	Primary Non-Agri-cultural			
Number of Societies	1947	2	256	12	8	—	65
	1948	2	256	12	8	—	65
	1949	2	256	11	21	—	65
	1950	1	253	11	22	—	75
	1951	1	263	10	12	—	65
Number of Societies	1952	1	278	9	12	—	66
	1953	1	290	9	12	—	67
	1954	1	293	9	15	—	82
	1955	1	306	8	8	—	82
	1956	1	324	7	5	—	70
	1957	1	344	8	6	—	70
	1958	1	375	11	10	—	70
Number of Societies	1959	1	402	12	11	—	70
	1960	1	415	16	10	—	70
	Number of Members	1947	624	5,995	201	406	—
1948		405	5,995	201	406	—	4,872
1949		452	6,515	185	980	—	4,863
1950		473	6,703	196	841	—	5,336
1951		454	7,271	163	775	—	4,389
Number of Members	1952	403	7,925	165	811	—	5,403
	1953	431	8,274	164	770	—	5,145
	1954	462	8,540	172	875	—	4,449
	1955	467	8,940	136	678	—	4,477
	1956	481	9,504	128	618	—	4,217
Number of Members	1957	507	10,538	145	742	—	4,171
	1958	546	12,046	222	863	—	4,243
	1959	579	12,875	297	878	—	4,139
	1960	608	14,148	582	865	—	4,077



TABLE 5—CO-OPERATIVE SOCIETIES SHOWING THE POSITION AS FROM 1947 TO 1960

	Consolidation (area in acres)	Better farming (area in acres)	Stock breeding (number of cattles)	Moral improvement	Miscellaneous		
1	—	(I)	2 (298)	46 (5,532)	72	57	1
2	—	(I)	2 (298)	46 (5,538)	72	59	2
3	—	(I)	2 (298)	46 (5,550)	72	62	3
4	—	(I)	2 (298)	45 (5,600)	70	65	4
5	—	(I)	2 (298)	45 (5,605)	72	56	5
6	—	(I)	2 (298)	50 (5,702)	76	56	6
7	—	(I)	3 (348)	51 (5,805)	76	56	7
8	—	(I)	3 (348)	51 (5,917)	77	62	8
9	—	(I)	4 (378)	56 (5,825)	78	63	9
10	—	(I)	4 (378)	58 (6,010)	81	65	10
11	—	(I)	4 (378)	61 (5,975)	82	66	11
12	—	(I)	4 (378)	65 (6,057)	82	69	12
13	—	(I)	4 (378)	68 (6,121)	83	73	13
14	—	(I)	5 (427)	70 (6,257)	84	76	14
15	—	(I)	40 (298)	1,308 (5,532)	2,850	2,174	15
16	—	(I)	40 (298)	1,308 (5,538)	2,850	2,199	16
17	—	(I)	41 (298)	1,335 (5,550)	2,979	2,371	17
18	—	(I)	41 (298)	1,325 (5,600)	3,073	2,207	18
19	—	(I)	42 (298)	1,360 (5,605)	3,236	2,282	19
20	—	(I)	42 (298)	1,492 (5,702)	3,362	2,321	20
21	—	(I)	57 (348)	1,489 (5,805)	3,356	2,840	21
22	—	(I)	58 (348)	1,586 (5,917)	3,528	2,535	22
23	—	(I)	84 (378)	1,672 (5,825)	3,690	2,372	23
24	—	(I)	89 (378)	1,733 (6,010)	3,853	2,424	24
25	—	(I)	89 (378)	1,820 (5,975)	3,959	2,440	25
26	—	(I)	89 (378)	1,854 (6,057)	3,778	2,908	26
27	—	(I)	89 (178)	1,870 (6,121)	3,922	3,245	27
28	—	(I)	101 (427)	1,905 (6,257)	3,982	3,300	28

Source: Registrar, Co-operative Societies.



TABLE 6—FORESTS

FORESTS	1947-48		1948-49		1949-50		
	Under Forest Department (Acres)	Under District Management (Acres)	Under Forest Department (Acres)	Under District Management (Acres)	Under Forest Department (Acres)	Under District Management (Acres)	
1 Reserved ..	—	—	—	—	—	—	1
2 Protected ..	—	—	—	—	—	—	2
3 Unclassed ..	—	—	—	—	—	—	3
4 Section 38 ..	—	—	—	—	—	—	4
<b>Total</b> ..	—	—	—	—	—	—	

FORESTS	1954-55		1955-56		1956-57		
	Under Forest Department (Acres)	Under District Management (Acres)	Under Forest Department (Acres)	Under District Management (Acres)	Under Forest Department (Acres)	Under District Management (Acres)	
1 Reserved ..	—	—	—	—	—	—	1
2 Protected ..	10,798	5,581	10,798	5,581	10,798	5,581	2
3 Unclassed ..	79,012	96,268	79,538	96,742	78,538	96,742	3
4 Section 38 ..	—	—	—	—	—	—	4
<b>Total</b> ..	89,810	1,01,849	90,336	1,02,323	89,336	1,02,323	



TABLE 6—FORESTS

1950-51		1951-52		1952-53		1953-54		
Under Forest Department (Acres)	Under District Management (Acres)	Under Forest Department (Acres)	Under District Management (Acres)	Under Forest Department (Acres)	Under District Management (Acres)	Under Forest Department (Acres)	Under District Management (Acres)	
1	—	—	—	—	—	—	—	1
2	—	—	—	—	—	10,798	5,581	2
3	—	—	—	—	—	79,533	95,747	3
4	—	—	—	—	—	—	—	4
	—	—	—	—	—	90,331	1,01,328	

1957-58		1958-59		1959-60		1960-61		
Under Forest Department (Acres)	Under District Management (Acres)	Under Forest Department (Acres)	Under District Management (Acres)	Under Forest Department (Acres)	Under District Management (Acres)	Under Forest Department (Acres)	Under District Management (Acres)	
1	—	—	—	—	—	—	—	1
2	10,798	5,581	10,798	5,581	10,798	10,798	5,581	2
3	81,463	93,817	1,00,627	74,453	1,02,678	1,02,678	72,602	3
4	—	—	—	—	—	—	5,000	4
	92,261	99,398	1,11,425	80,034	1,13,476	1,13,476	83,183	

Source: Forest Department.



TABLE 7—PUBLIC ELECTRIC SUPPLY UNDERTAKINGS

Name of Sub-Division with Division	Name of Towns & Village	System of supply AC or DC	Rural or Urban	Remarks
1. Dera Ghazi Khan Sub-Division	1. Dera Ghazi Khan ..	AC3 Phase 400 volts	Urban	

Source: WAPDA

TABLE 8—REST HOUSES

Serial No.	Department to which the Rest House belongs	Name of Place	Accommodation	Remarks
1.	P.W.D.	.. Vehoa	.. 2 sets	
2.	Ditto	.. Retra	.. 2 sets	
3.	Ditto	.. Taunsa	.. 2 sets	
4.	Ditto	.. Shadan Lund	.. 2 sets	
5.	Canal	.. Kharik Wala	.. 2 sets	
6.	P.W.D.	.. Dera Ghazi Khan city	.. 3 sets	
7.	Canal	.. Ditto	.. 3 sets	
8.	District Council	.. Ditto	.. 3 sets	
9.	Canal	.. Mahtam	.. 2 sets	
10.	Ditto	.. Shah Jamal	.. 2 sets	
11.	Canal	.. Mana	.. 2 sets	
12.	P.W.D.	.. Sakhi Sarwar	.. 2 sets	
13.	Canal	.. Jhok Uttra	.. 4 sets	
14.	P.W.D.	.. Choti	.. 2 sets	
15.	Canal	.. Jampur	.. 2 sets	
16.	P.W.D.	.. Dajal	.. 2 sets	
17.	Ditto	.. Muhammadpur	.. 2 sets	
18.	Canal	.. Motla Mughlan	.. 2 sets	
19.	Ditto	.. Fazilpur	.. 2 sets	
20.	P.W.D.	.. Rajanpur	.. 2 sets	
21.	Canal	.. Ditto	.. 2 sets	
22.	P.W.D.	.. Kotla Hassan Shah	.. 2 sets	
23.	Ditto	.. Rohjan	.. 2 sets	
24.	Ditto	.. Fort Manro	.. 2 sets	

Source: D.C.'s. P.W.D. B. &amp; R. Departments.



TABLE 9—POLYMETRICAL TABLE OF DISTANCE IN THE DISTRICT

Dera Ghazi Khan ..		Dera Ghazi Khan.										
Vehoa	.. 96	Vehoa.										
Taunsa	.. 48	48	Taunsa.									
Shahdan Lund	.. 30	56	18	Shahdan Lund.								
Kot Chhutta	.. 12	108	60	42	Kot Chhutta.							
Jampur	.. 30	126	78	62	18	Jampur.						
Muhammadpur	.. 45	141	93	75	33	15	Muhammadpur.					
Fazilpur	.. 55	151	103	85	43	25	10	Fazilpur.				
Rajanpur	.. 70	166	118	100	58	40	25	15	Rajanpur.			
Kot Mithan	.. 80	176	128	110	68	50	35	25	10	Kot Mithan.		
Rojhan	.. 110	206	158	140	98	80	65	55	40	30	Rojhan.	
Fort Munro	.. 52	142	100	82	64	82	97	107	102	132	162	Fort Munro.

Source: D.Cs., P.W.D. B &amp; R Departments.



TABLE 10—LIST OF POST OFFICES IN THE DISTRICT—Contd.

Sub-office	Branch Office
<b>Jampur—Contd.</b>	Kot Tahir Mohdpur Naushahra Tiblu Lundan Tibbi Solgian Rasoolpur
<b>Rajanpur</b>	Fazilpur Hajipur Kotla Hamal Murghai Noorpur Machhi wala Sahanwala Shikarpur Sikhaniwala Umegkot Wang
<b>Rojhan</b>	Kin Miranpur Choti Dajal Dera Ghazi Khan City Dera Ghazi Khan Kutchury Fort Munor Kot Chutta Lalgarh Mithan Kot Sakhi Sarwar Rojhan
<b>Bhakkar</b>	Basti Daya Murad Behal Bet Bogha Bhakkar Bazar Chak 47 TDA Chak 58/61 Chak 58/61 TDA China Dajal Daggar Kotli Dhingana Haiderabad Jharkil Kaneri Kirari Kot Khanpur Khawar Kalan Kotla Jam Mankera Nakhlistan Notak Razai Shah Shabani Sial Yousif Shah Chak 67 ML Islamabad
<b>Darya Khan</b>	Chah Jhunj Darya Khan Village



TABLE 10—LIST OF POST OFFICES IN THE DISTRICT—Contd.

Sub-Office	Branch Office
<b>Darya Khan—Contd.</b>	Dullewala Goharwala Jhamat Shumali Muradabad Basti Mai Roshan Ch ragh Kalwal Ghulaman Hassan Shah Hetoo Johk Kaland Bux Maibal Panjgirain Saggu Shumali Tibbi Nainawala Umerwali
<b>Kallur Kot</b>	
<b>Liaquatabad Mandi</b>	Chak 3/4 ML Chak 5/6 ML Chak 10 ML Chak 12 ML Chak 13/15 ML Chak 16 ML Chak 18 ML Chak 19 A/ML Chak 19 DB Chak 22 DB Chak 56 DB Bala Dubb Daily Namdar Doaba Hafizwala Harnoli Jandanwali Jal Shumal Chak Daduwala Phathi Rodi
<b>Bhakkar Mandi</b>	—
<b>Commonwealth Farm</b>	—

Source: Superintendent, Post Offices.



TABLE 9—RECOGNISED EDUCATIONAL INSTITUTIONS

	MALE						FEMALE					
	Government	District Board	Municipal Board	Aided	Unaided	Total	Government	District Board	Municipal Board	Aided	Unaided	Total
<b>RECOGNISED INSTITUTIONS</b>												
<b>UNIVERSITIES &amp; COLLEGES</b>												
Arts and Science	—	—	—	—	—	—	—	—	—	—	—	—
Law	—	—	—	—	—	—	—	—	—	—	—	—
Medicine	—	—	—	—	—	—	—	—	—	—	—	—
Education	—	—	—	—	—	—	—	—	—	—	—	—
Engineering	—	—	—	—	—	—	—	—	—	—	—	—
Agriculture	—	—	—	—	—	—	—	—	—	—	—	—
Commerce	—	—	—	—	—	—	—	—	—	—	—	—
Forestry	—	—	—	—	—	—	—	—	—	—	—	—
Veterinary Science	—	—	—	—	—	—	—	—	—	—	—	—
Intermediate and 2nd Grade Colleges	1	—	—	—	—	1	—	—	—	—	—	—
Total	1	—	—	—	—	1	—	—	—	—	—	—
High Schools	6	2	—	1	—	9	2	—	—	—	—	2
Middle Schools	4	48	—	—	—	52	—	1	—	—	—	1
Primary Schools	51	319	20	—	1	391	8	107	16	—	—	131
<b>SPECIAL SCHOOLS</b>												
Arts	—	—	—	—	—	—	—	—	—	—	—	—
Law	—	—	—	—	—	—	—	—	—	—	—	—
Medical	—	—	—	—	—	—	—	—	—	—	—	—
Normal & Training	—	—	—	—	—	—	—	—	—	—	—	—
Engineering etc.	—	—	—	—	—	—	—	—	—	—	—	—
Total	61	369	20	1	1	452	10	108	16	—	—	134

Source : Education Department.



TABLE 13—VILLAGE ROADS

Name of the Road	Length (miles)		Total
	Kucha	Pucka	
1. Kot Chutta Choti ..	—	10—0	10—0
2. Vehoa link ..	14—0	—	14—0
<b>Total</b> ..	<b>14—0</b>	<b>10—0</b>	<b>24—0</b>

Source: P.W.D. B &amp; R Department.

TABLE 14—ROADS

Class of Roads	Name of Roads	Length (miles)		
		Metalled	Un-metalled	Total
I	Muzaffargarh-Bewatta ..	68.23	—	68.23
I	Dera Ghazi Khan-Mithan Kot ..	78.96	—	78.96
I	Taunsa Barrage Link ..	7.60	—	7.60
I	Dera Ghazi Khan-Dera Ismail Khan ..	64.50	26.50	91.00
I	Rajanpur-Kashmore ..	2.00	63.00	65.00
I	District Court Road-Dera Ghazi Khan ..	—	0.43	0.43
	<b>Total</b> ..	<b>221.29</b>	<b>89.93</b>	<b>311.22</b>

Source: D.C's. P.W.D. B. &amp; R. Departments.



TABLE 15—SMALL SCALE INDUSTRIES

Serial No.	Name of the Industry	Number of Small Industries establishment	Total labour employed	Average labour per factory	Total production (value only)	Average annual production per factory (value only)
<b>I</b>	<b>Food</b>	.. 2	27	13.5	47,190	23,595.0
	1. Confectionery	.. 2	27	13.5	47,190	23,595.0
<b>II</b>	<b>Drink and Beverages</b>	2	9	4.5	20,160	10,080.0
	1. Soft and Carbonated Drinks.	2	9	4.5	20,160	10,080.0
<b>III</b>	<b>Chemical</b>	.. 2	5	2.5	44,020	22,010.0
	1. Soap	.. 2	5	2.5	44,020	22,010.0

Source: Small Scale Industries, Government of West Pakistan.

TABLE 16—LIST OF SELECTED FACTORIES

<b>I Cotton Factories</b>
1. Ch. Jangin Ram & Co. Cotton Factory, Kotch, Dera Ghazi Khan.
2. Karim Cotton Factory, Multan Road, Dera Ghazi Khan.
3. Madina Cotton Factory & Oil Mills, Dera Ghazi Khan.
4. Sadat Cotton Factory, Jampur Road, Dera Ghazi Khan.
5. Seth Darbarilal Cotton Factory, Dera Ghazi Khan.
<b>II Transport Workshop</b>
1. Government Financed Transport Service Workshop, Dera Ghazi Khan.

Source: Central Statistical Office.



# **DISTRICT CENSUS REPORT**

## **DERA GHAZI KHAN**

### **PART-III**

### **HOUSING TABLES-1960**

*COMPILED BY*

**W. A. ABBASI**

ASSISTANT DIRECTOR OF MACHINE SORTING CENTRE

KARACHI



## VILLAGE STATISTICS - DERA GHAZI KHAN TEHSIL

Hadbast No.	Name of the Village and local details	Area in Acres	Population 1961				Number of	
			Both Sexes	Males	Females	Literates	Houses	House-holds
155	Shamba Markand شمبہ مرکنڈ	3191	225	118	107	—	35	35
156	Bari Khaira بری کھیرہ	1044	94	45	49	1	21	21
161	Kotla Mir Hassan کوٹلہ میر حسن	1509	112	56	56	1	21	21
160	Ladan لاڈن	2503	1702	914	788	333	90	90
159	Miran میرن	241	224	120	104	5	39	39
169	Usman Dauna عثمان ڈونہ	617	404	200	204	28	92	92
163	Batt Malana بٹ ملانہ	6365	563	282	281	—	92	92
162	Kalle Wali کلے والی	1666		Uninhabited		بے چراغ		
165	Nooria Korla Sharqi نوریہ کوریہ شرقی	4486	37	20	17	—	5	5
164	Sadar Badar صدر بدر	255		Uninhabited		بے چراغ		
166	Dargahi Chan درگاہی چن	508		Uninhabited		بے چراغ		
167	Mehtar Bakhsh Arain مہتر بخش ارائن	425		Uninhabited		بے چراغ		

## CHORTA QANUNGO HALQA چورٹہ قانونگو حلقہ

101	Chorta Chak Sindh چورٹہ چک سندھ 🏠 🏠 🏠	17952	}	3761	2017	1744	196	575	632
101	Chorta chak Pachahdi چورٹہ چک پچاہدی			847	467	380	40	123	123
101	Chorta Kot Haibat چورٹہ کوٹ ہیبت			2921	1548	1373	63	492	498
112	Basti Walia بستی والیا	1252	788	445	343	12	134	134	
102	Rakh Chorta رکھ چورٹہ	718	355	170	185	2	51	53	
103	Chabri Bala Gharbi چہا بڑی بالا غربی 🏠 🏠 🏠	10448	2875	1474	1401	116	453	458	



## VILLAGE STATISTICS - DERA GHAZI KHAN TEHSIL

Hadbast No.	Name of the Village and local details	Area in Acres	Population 1961				Number of	
			Both Sexes	Males	Females	Literates	Houses	House-holds
23	Patti Qadar Jarwar پتی قادر جر وار	568	15	9	6	—	7	7
24	Patti Shahani پتی شاہانی	301		Uninhabited		بے چراغ		
31	Ogani Shahani اوگانی شاہانی	1802	10	7	3	1	4	4
32	Chak Kura Khan چک کورڈا خان	6294	141	79	62	3	34	34
33	Mir Hassan Hajani میر حسن حجاجی	762		Uninhabited		بے چراغ		
34	Chak Ghamrani چک گھمرانی	760	25	12	13	—	14	14
35	Allah Dad Hajani اللہ داد حجاجی	506		Uninhabited		بے چراغ		
36	Khatan Hajani خاتن حجاجی	1033		Uninhabited		بے چراغ		
37	Patti Nauabad پتی نوآباد	2842	333	189	144	3	66	66
39	Umrani عمرانی	8902	521	265	256	—	107	107
38	Jiani جیانی	6324	402	211	191	5	96	96
40	Khalol کھلول	4252	171	102	69	8	35	35
111	Kot Daood کوٹ داؤد	1332	1170	635	535	46	208	208
113	Murhata مرہٹہ	3510	782	421	361	31	62	62
148	Ga ji گنجی	630		Uninhabited		بے چراغ		
149	Muhammad Chandia محمد چاندیہ	792		Uninhabited		بے چراغ		
150	Rakh Kairoo Kehri رکھ کیرو کہری	63		Uninhabited		بے چراغ		
154	Kairoo Kehri کیرو کہری	1249	29	19	10	—	7	7
157	Ranwan رانواں	1627	402	197	205	1	70	70
110	Bari Daleel بری دلیل	405	161	86	75	2	30	30



## VILLAGE STATISTICS - DERA GHAZI KHAN TEHSIL

Hadbast No	Name of the Village and local details	Area in Acres	Population 1961				Number of	
			Both Sexes	Males	Females	Literates	Houses	House-holds
108	Johk Hafiz Noor Hussain جھوک حافظ نور حسین	1053	492	259	233	3	58	59
112	Basti Hot ہستی ہوت	1252	1060	558	502	60	200	200
117	Jar War جروار	690	989	534	455	38	213	213
118	Sheikhani شیخانی	539	583	309	274	48	126	126
115	Shah Sadar Din شاہ صدر دین	2050	2161	1126	1035	143	404	404
14	Kotha Mir کوٹھہ میر	187	236	123	113	3	49	49
114	Pakki پکی	2201	1358	722	636	65	228	228
116	Dhau ڈھو	903	846	436	410	30	173	173
119	Rakh dhau Sheikhani رکھ ڈھو شیخانی	3293	855	468	387	42	191	191
121	Maqsuda Jhajar مقصودہ جھجر	893	475	258	217	15	107	107
122	Chak Gurzwani چک گرزوانی	725	252	140	112	16	36	36
125	Chak Ranman چک رانمن	2508	922	505	417	12	186	186
10	Sheru Dasti شیرو دستی	6334	1208	661	547	89	233	233
120	Kot Bhutta کوٹ بھٹہ	847	510	298	212	16	101	101

## YARU MAHAL QANUNGO HALQA یارو محال قانونگو حلقہ

30	Chak Jhangale چک جھنگیل	1802	1167	615	552	21	220	220
21	Rahim Balelani رحیم بیلانی	2543	42	23	19	—	6	6
22	Patti Bakhsh Jadani پتی بخش جدانی	635	236	129	107	2	25	25



## VILLAGE STATISTICS - DERA GHAZI KHAN TEHSIL

Hadbast No.	Name of the Village and local details	Area in Acres	Population 1961				Number of		
			Both Sexes	Males	Females	Literates	Houses	House-holds	
130	Basti Ranjha بستى رانجھا	1965	1147	623	524	128	230	230	
131	Passo Parhar پسرپرھار	1227	653	367	286	75	68	68	
132	Rakh Ranjha رکھ رانجھا	494	Uninhabited				بے چراغ		
133	Bet Sawai بیٹ سوائی	10476	926	487	439	2	82	82	
134	Miras Gurmani میراس گرمانی	1383	93	56	37	6	55	55	
141	Juni جونی	642	418	220	198	4	92	92	
7	Hota Hutwani ہوتہ ہوتوانی	2123	196	125	71	7	63	63	
9	Kochh Kokari کوچھ کوکاری	3159	414	238	176	11	88	88	
153	Sultan Sundela سلطان سندیلہ	562	25	14	11	1	14	14	
147	Banjar Jalal بنجر جلال	796	13	5	8	—	1	1	
151	Phaphri پھاپھری	1383	74	37	37	—	16	16	
152	Basti Qaim بستى قائم	505	Uninhabited				بے چراغ		

## SHAH SADAR-DIN KILLA BANDI QANUNGO HALQA

شاہ صدر دین (کیلہ بندی) قانونگو حلقہ

27	Bahadar Garh بہادر گڑھ	4809	2302	1240	1062	110	366	366
28	Batil Shumali باطل شمالی	6143	1976	1056	920	41	370	370
28	Batil Janubi باطل جنوبی							
29	Chak Jar War چک جر وار	1120	1029	518	511	98	203	203
104	Yaru یارو	7146	3733	1971	1762	185	590	590
109	Pir Adil Sahib پیر عادل صاحب	2944	2134	1150	984	105	343	343



## VILLAGE STATISTICS - DERA GHAZI KHAN TEHSIL

Hadbast No.	Name of the Village and local details	Area in Acres	Population 1961				Number of	
			Both Sexes	Males	Females	Literates	Houses	House-holds
129	Notak Sikhani نوٹک سکھانی	1830	1155	639	516	30	73	90
135	Massu Sikhani مسو سکھانی	1250	281	146	135	4	21	36
136	Patti Makwal پتی مکوال	2508	361	182	179	15	29	29
137	Patti Kasai پتی قصائی	433	146	81	65	1	96	116
138	Bet Narkhi بیٹ نرکھی	1669	144	75	69	6	32	34
12	Gazzi گزی	7036	261	140	121	—	9	9
11	Rohri روہڑی	1927			Uninhabited	بے چراغ		
13	Patti Tali پتی تلی	2735	327	181	146	4	58	58
15	Murad Dasti مراد دستی	1527	139	81	58	1	77	77
16	Bhare Wahi بھارے واہی	622	6	5	1	—	2	2
17	Bhinde wahi بھینڈے واہی	827			Uninhabited	بے چراغ		
18	Shakh Khalol شاخ کھلول	871	15	8	7	—	5	7
19	Sitai ستائی	2368	169	93	67	—	17	17
20	Khoffi کھو فی	1403	200	94	106	—	83	83
123	Thaddi ٹھڈی	1164	752	402	350	16	143	143
139	Bet Alam Khan بیٹ عالم خان	1439	176	99	77	2	36	36
126	Gujani گجانی	3422	1350	744	606	35	294	295
142	Bet Karam Shah بیٹ کرم شاہ	1442			Uninhabited	بے چراغ		
143	Rakh Sabun Machhi رکھ صابن ماچھی	1181			Uninhabited	بے چراغ		
144	Sabun Machhi صابن ماچھی	299	122	64	58	1	25	25
128	Kala کالا	3021	994	522	472	82	158	158
127	Ranman رانمن	7017	1572	869	703	242	165	165
140	Rakh Kala Ranman رکھ کالا رانمن	293	280	169	111	12	63	63



## VILLAGE STATISTICS - DERA GHAZI KHAN TEHSIL

Sl. No.	Name of Urban Locality and local details	Population 1961				Number of	
		Both Sexes	Males	Females	Literates	Houses	House-holds
	<b>Dera Ghazi Khan Tehsil</b> ڈیرہ غازی خان تحصیل	315325	169106	146219	—	—	—
	<b>Dhera Ghazi Khan Tehsil (Rural)</b> ڈیرہ غازی خان تحصیل (دیہاتی)	265330	142140	123190	—	—	—
	<b>Dera Ghazi Khan Tehsil (Urban)</b> ڈیرہ غازی خان تحصیل (شہری)	49995	26966	23029	11068	7540	8614
1	<b>Dera Ghazi Khan Municipal Committee</b> ڈیرہ غازی خان میونسپل کمیٹی ✍️ + 🏠 🏢	47122	25498	21624	10527	6985	8036
2	<b>Kot Chhatta Town Committee</b> کوٹ چھٹہ ٹاؤن کمیٹی ✍️ 🏠 + 🏢	2873	1468	1405	541	555	578

## SHAH SADAR DIN MAHAL QANUNGO HALQA شاہ صدر دین محال قانونگوحلقہ

Hadbast No.	Name of the Village and local details	Area in Acres	Population 1961				Number of	
			Both Sexes	Males	Females	Literates	Houses	House-holds
1	<b>Ahmadani</b> احمدانی	3298	873	469	404	186	150	150
2	<b>Shadanlund Chaklaran</b> شادن لند چک لارن	25464	927	474	453	50	202	202
2	<b>Chak Danda</b> چک ڈندا		1670	900	770	204	364	364
2	<b>Kandewala</b> کندھیوالہ		1640	853	787	32	89	89
8	<b>Rakh Shadan Lund</b> رکھ شادن لند	10928	4	3	1	—	1	1
4	<b>Ghumman</b> گھمن	948	747	394	353	100	198	198
3	<b>Sobharind</b> سوہارند	149	168	88	80	—	30	30
2	<b>Shadan Lund Chak Laman</b> شادن لند چک لمان ✍️ 🏠 🏢	—	1532	816	716	73	312	314
5	<b>Sohanra Zehar</b> سوہانرا زہر	300	79	44	35	2	49	49
6	<b>Sabzani</b> سبزانی	1978	223	118	105	3	17	17



## VILLAGE STATISTICS - DERA GHAZI KHAN DISTRICT

## Summary Table by Qanungo Halqas and Urban Localities

Qanungo Halqa and Urban Locality	Population 1961 ('000s)			Number of		Page No.
	Both sexes	Males	Females	Patwari Circles	Villages	
RAJANPUR TEHSIL —Contd.						
Shah Wali	18	10	8	8	14	V-54
Jahanpur Dohandhi	3	2	1	1	9	V-55
Hur Dohandhi	3	2	1	1	22	V-56
Shahpur	6	3	3	2	15	V-57
Hangun Wala	5	3	2	1	5	V-58
EXCLUDED AREA	53	29	24	8	79	V-59
Urban Localities	—	—	—	—	—	V-59
Political Naib Tehsildar No. 1	11	6	5	3	11	V-59
Political Naib Tehsildar No. 2	11	6	5	2	21	V-59
Political Naib Tehsildar No. 3	31	17	14	3	47	V-68



## VILLAGE STATISTICS - DERA GHAZI KHAN DISTRICT

### Summary Table by Qanungo Halqas and Urban Localities

Qanungo Halqa and Urban Locality	Population 1961 (000s)			Number of		Page No.
	Both sexes	Males	Females	Patwari Circles	Villages	
JAMPUR TEHSIL	130	70	60	50	177	V-34
Urban Localities	17	9	8	—	—	V-34
Jampur No. 1	21	11	10	9	17	V-34
Kotla Mughlan	26	14	12	10	21	V-35
Mohd. Pur Dewan	16	9	7	5	18	V-36
Dajal	11	6	5	5	33	V-37
Jampur No. 2	22	12	10	11	53	V-39
Jampur No. 3	17	9	8	10	35	V-41
RAJANPUR TEHSIL	168	92	76	71	249	V-44
Urban Localities	15	8	7	—	—	V-44
Sikhani Wala	9	5	4	4	10	V-44
Fazilpur Qila Bandi Area	10	5	5	4	9	V-45
Fazilpur Mahal	13	7	6	6	27	V-45
Rajanpur	11	6	5	5	19	V-47
Kotla Nasir	11	6	5	6	19	V-48
Kot Mithan	10	5	5	8	33	V-49
Kot Mithan Qila Bandi Area.	16	9	7	7	24	V-51
Umar Kot	12	7	5	6	14	V-52
Rojhan Qilla Bandi Area	15	8	7	6	8	V-53
Rojhan Mahal	11	6	5	6	21	V-53



## VILLAGE STATISTICS - DERA GHAZI KHAN DISTRICT

## Summary Table by Qanungo Halqas and Urban Localities

Qanungo Halqa and Urban Locality	Population 1961 (000s)			Number of		Page No.
	Both sexes	Males	Females	Patwari Circles	Villages	
DERA GHAZI KHAN TEHSIL	315	169	146	100	275	V-9
Urban Localities	50	27	23	—	—	V-9
Shah Sadar Din Mahal	20	11	9	8	45	V-9
Shah Sadar Din Killa Bandi	26	14	12	8	19	V-11
Yaru Mahal	9	5	4	7	35	V-12
Chorta	25	13	12	10	16	V-14
Dera Ghazi Khan	14	7	7	7	15	V-15
Gadai	29	16	13	10	17	V-16
Mahtam	24	13	11	9	18	V-17
Jhok Uttra	25	13	12	10	22	V-18
Kot Chhutta	28	15	13	12	17	V-19
Choti Mahal	22	12	10	10	54	V-21
Choti Zerir	43	23	20	9	17	V-23
TAUNSA TEHSIL	120	63	57	44	171	V-25
Urban Localities	16	8	8	—	—	V-25
Vehoa	34	18	16	13	34	V-25
Retra	36	19	17	15	73	V-26
Taunsa	34	18	16	16	64	V-30



## VILLAGE STATISTICS - DERA GHAZI KHAN DISTRICT

### Summary Table by Tehsils

Tehsil	Population 1961 (000s)				Number of		Page No.
	Both sexes	Males	Females	Qanungo Halqas	Patwari Circles	Villages	
<b>Dera Ghazi Khan District</b>	786	423	363	38	273	951	
Dera Ghazi Khan Tehsil	315	169	146	11	100	275	V-9
Taunsa ..	120	63	57	3	44	171	V-25
Jampur ..	130	70	60	6	50	177	V-34
Rajanpur ..	168	92	76	15	71	249	V-44
Excluded Area	53	29	24	3	8	79	V-59



## EXPLANATORY NOTE

1. Population in the Village Statistics includes persons who claimed nationality other than Pakistani.

2. Tehsil figures include those of urban areas within its jurisdiction.

3. Figures for Municipal and Town Committees as well as other urban localities are given separately under respective Tehsils within which they are located.















4. Household is a collection of persons living and eating in one mess with their dependents, relatives, servants and lodgers who normally reside together.

5. House is a structurally separate set of living premises, with an entrance from outside the building or from a common half way or courtyard or staircase.

6. Number of literate figures have been taken from Charge Superintendents Abstracts (Provisional results of Census published in February 1961). These may not tally with the final figures published in Part IV of District Census Report.

7. Urban Localities are grouped separately at the top of the Village Statistics of each Tehsil. The areas of urban localities and their Hadbast numbers, being not available, have not been shown separately.

The symbols to denote local details are:—

(1) College or University	کالج یا یونیورسٹی	..	
(2) Primary School	پرائمری سکول	..	
(3) Middle School	مڈل سکول	..	
(4) High School	ہائی سکول	..	
(5) Post Office	ڈاکخانہ	..	
(6) Telegraph Office	تار گھر	..	
(7) Dispensary	ڈسپنسری	..	
(8) Hospital	ہسپتال	..	
(9) Dak/Inspection Bungalow or Circuit House	ڈاک بنگلہ	..	
(10) Union Council or Committee	یونین کونسل یا کمیٹی	..	
(11) Police out-post or Thana	پولیس چوکی یا تھانہ	..	
(12) Railway Station	ریلوے اسٹیشن	..	
(13) Historical Monuments or site	آثار قدیمہ	..	
(14) Tube-well	ٹیوب ویل	..	
(15) Electricity	بجلی	..	



The "Hadbast" numbers are the numbers assigned to a revenue estate at the time of the settlement operations. They are allotted serially within the Tehsil at the time of settlement. Hence the arrangement of villages in each Tehsil does not follow the serial order of Hadbast numbers, but within each Patwar Circle they have been arranged serially. Where no survey and settlement operations have been carried out, this column is left blank. The area figures have been supplied by the Deputy Commissioners and are based on revenue records. Local details regarding Schools, Colleges, Post Offices, Telegraph Offices, Railway Stations, Police Stations, Rest Houses, Union Council Offices, Hospitals, Dispensaries, Electricity, Tube-wells, etc., have been indicated by appropriate symbols against each village. A list of these symbols is appended. These details have been obtained from Deputy Commissioners and from the concerned Departments. The data has been presented by Tehsils within each district. In each tehsil, the villages have been grouped by Field Qanungo Circles and within each Field Qanungo Circle by Patwar Circles. The

name of the Field Qanungo Circle has been separated from the text by double lines and the village in which the Patwari's head-quarter is located is shown in bold print.

The Village Statistics for this district were compiled in the Hand Sorting Centre, Multan under the supervision of Mr. A. Hamid, Deputy Director of Census, Incharge of Hand Sorting Centre, Multan. After compilation, the lists were sent by the Officer-in-Charge, Hand Sorting Centre, to the Deputy Commissioner concerned for verification and completion of figures relating to "Hadbast" numbers, area and local details. After this verification, the Village Statistics were sent to my office, where they were further checked, adjusted and consolidated before publication.

A summary giving the total population of the district and distribution by sexes to the nearest thousand has been given in the beginning. Similar summaries by Tehsils and by Field Qanungo Circles within each Tehsil have also been added.

ASLAM ABDULLAH KHAN, C.S.P.,  
*Director of Census,*  
*West Pakistan.*



## INTRODUCTION

The village is the basic unit of revenue administration and the need for basic statistics for villages is quite obvious as all planning depends on such statistics. They are also indispensable for carrying out sample surveys over limited areas and from the basis of continuous collection of statistics on different aspects of rural life and economy. The village was taken as the basic unit of enumeration if its population was 600 or it was a continuous collection of about 150 houses on an average. Where the village approximated to this size, it was constituted into a Block. A large number of villages has to be split up into a number of Blocks, but the boundaries of Census Block did not go beyond the limits of a revenue estate. All statistics pertaining to a village concerning land administration are given by "Mauza" or revenue estate and the importance of this territorial unit in our administrative set-up is unique. A "Mauza" may be defined as a parcel or parcels of land having a separate name in the revenue records and known limits. The unit of revenue administration is the revenue estate or "deh" which is usually identical with the village or "mauza". A revenue estate is a unit of area—

- (a) for which a separate record-of-rights has been made; or
- (b) which has been separately assessed to land revenue or would have been so assessed, if the land revenue had not been leased, compounded for, or redeemed; or
- (c) which the Local Government may by general rule or special order declare it to be an estate.

The Village Statistics contained in this part have been compiled from Block-wise figures contained in the Summaries prepared by the Census Supervisors and Charge Superintendents. Except for data on houses and households they are based on the results of the "Circle Sort" which was carried out in the Hand Sorting Centres after the physical counting of the individual enumeration schedules. The literacy figures, however, have been lifted from the Summaries prepared by the Supervisors and Charge Superintendents.

The plan of presentation is that for each village, the Hadbast number, its name in English and Urdu and area in acres, the total population by males and females, and the number of literates in each village has been recorded.

The last two columns pertain to number of houses and households. This information is based on the Housing Census which was carried out in September, 1960. The data was collected in the first instance from the Summaries prepared after the Housing Census by the Charge Superintendents. These figures have been checked with the results of the Machine tabulation in the case of urban localities, but since only 10 per cent sample was taken for the villages, the data of villages has been extracted directly from the Household Summaries. The number of houses refers only to the "occupied" houses, while the number of households refers to the commensal unit the members of which live together and eat from a common kitchen. The definitions of "house" and "households" are given in the Explanatory Note.



<b>Rajan Pur Tehsil</b>	..	..	..	..	..	V-44
Urban Localities	..	..	..	..	..	V-44
Sikhani Wala Qanungo Halqa	..	..	..	..	..	V-44
Fazil Pur Killa Bandi Area	..	..	..	..	..	V-45
Fazil Pur Mahal Qanungo Halqa	..	..	..	..	..	V-45
Rajan Pur Qanungo Halqa	..	..	..	..	..	V-47
Kotla Nasir Qanungo Halqa	..	..	..	..	..	V-48
Kot Mithan Qanungo Halqa	..	..	..	..	..	V-49
Kot Mithan Killa Bandi Area Qanungo Halqa			..	..	..	V-51
Umar Kot Qanungo Halqa	..	..	..	..	..	V-52
Rojhan Killa Bandi Area Qanungo Halqa			..	..	..	V-53
Rojhan Mahal Qanungo Halqa	..	..	..	..	..	V-53
Shah Wali Qanungo Halqa	..	..	..	..	..	V-54
Jahan Pur Dohandi Qanungo Halqa		..	..	..	..	V-55
Hur Dohandi Qanungo Halqa	..	..	..	..	..	V-56
Shah Pur Qanungo Halqa	..	..	..	..	..	V-57
Hangun Wala Qanungo Halqa	..	..	..	..	..	V-58
<b>Excluded Area Tehsil</b>	..	..	..	..	..	V-59
Urban Locality	..	..	..	..	..	V-59
Political Naib Tehsildar No. 1 Qanungo Halqa			..	..	..	V-59
Political Naib Tehsildar No. 2 Qanungo Halqa			..	..	..	V-59
Political Naib Tehsildar No. 3 Qanungo Halqa			..	..	..	V-60



## CONTENTS

Introduction	..	..	..	..	..	..	V-1
Summary Table by Tehsils	..	..	..	..	..	..	V-5
Summary Table by Qanungo Halqas and Urban Localities							V-6
<b>Dera Ghazi Khan Tehsil</b>	..	..	..	..	..	..	V-9
Urban Localities	..	..	..	..	..	..	V-9
Shah Sadar Din Mahal Qanungo Halqa	..	..	..	..	..	..	V-9
Shah Sadar Din Killa Bandi Qanungo Halqa	..	..	..	..	..	..	V-11
Yaru Mahal Qanungo Halqa	..	..	..	..	..	..	V-12
Chorta Qanungo Halqa	..	..	..	..	..	..	V-14
Dera Ghazi Khan Mahal Qanungo Halqa	..	..	..	..	..	..	V-15
Gadai Qanungo Halqa	..	..	..	..	..	..	V-16
Mahtam Qanungo Halqa	..	..	..	..	..	..	V-17
Jhok Uttra Qanungo Halqa	..	..	..	..	..	..	V-18
Kot Chhutta Qanungo Halqa	..	..	..	..	..	..	V-19
Choti Mahal Qanungo Halqa	..	..	..	..	..	..	V-21
Choti Zerim Qanungo Halqa	..	..	..	..	..	..	V-23
<b>Taunsa Tehsil</b>	..	..	..	..	..	..	V-25
Urban Localities	..	..	..	..	..	..	V-25
Vehoa Qanungo Halqa	..	..	..	..	..	..	V-25
Retra Qanungo Halqa	..	..	..	..	..	..	V-26
Taunsa Qanungo Halqa	..	..	..	..	..	..	V-30
<b>Jampur Tehsil</b>	..	..	..	..	..	..	V-34
Urban Localities	..	..	..	..	..	..	V-34
Jampur No. 1 Qanungo Halqa	..	..	..	..	..	..	V-34
Kotla Mughlan Qanungo Halqa	..	..	..	..	..	..	V-35
Mohd. Pur Dewan Qanungo Halqas	..	..	..	..	..	..	V-36
Dajal Qanungo Halqa	..	..	..	..	..	..	V-37
Jampur No. 2 Qanungo Halqa	..	..	..	..	..	..	V-39
Jampur No. 3 Qanungo Halqa	..	..	..	..	..	..	V-41



# **DISTRICT CENSUS REPORT**

## **DERA GHAZI KHAN**

### **PART-V**

#### **VILLAGE STATISTICS**

*COMPILED BY*

**MR. A. HAMEED**

DEPUTY DIRECTOR OF CENSUS

MULTAN



homeless folk and others who are found then anywhere within your area must be questioned and, if they have not been enumerated before, a slip must be prepared for each of them.

**The End of the Work :**

When you are sure that you have properly enumerated every person in your Block, and your last check-up has been completed as above, you should recount all your valid schedules in each Pad and check the totals which you will have recorded on the back covers thereof, showing males, females and literate persons separately. These totals on the back covers should then be added up and the grand totals recorded in your Report Sheet reproduced as a detachable form at the end of this Booklet. This Report Sheet should then be removed and handed over to your Supervisor along with the used and partially used pads of Schedules and the Supervisors receipt should be obtained in the form below:

Copy No. 1 of the Housing Census Register should also be handed over to the Supervisor at this time which should be before 3rd February 1961.

**SUPERVISOR'S RECEIPT**

Mr. (name).....  
the Enumerator of Census Block No.....  
has today (3rd February 1961 or earlier) handed me.....pads of Individual Census Schedules properly completed to cover.....(No.) Persons.

Date.....

Signature of Circle Supervisor.

**ENUMERATOR'S REPORT FORM**

I,....., hereby certify that I have taken the Census in the whole of Block No.-----in accordance (Write the Code No.)

with the official instructions.

Herewith are handed over..... (No.) pads of completed Enumeration Slips containing records concerning..... males and .....females, viz.,..... (total) persons of whom.....are literates.

Date.....

Signature of Enumerator.

**DUTIES OF THE CENSUS OFFICER UNDER CENSUS ORDINANCE, 1959**

1. To ask all authorised questions from all persons in the limits of the area for which he has been appointed. [Sec. 7(1)].

2. Not to ask any improper or unauthorised question, nor ask any authorised question, in an offensive manner. Therefore he should always be most courteous in the discharge of his duties. [Sec. 13(b)].

3. Not to disclose any information collected by him during the Census to any unauthorised person as all such information is to be regarded as confidential. [Secs. 10 and 13(b)].



(xiv)

(iii) Are you an INMATE OF MENTAL ASYLUM, JAIL or other such Institution or are you a beggar?

Ring round number "3".

(iv) DEPENDENT and others.

Ring round number "4".

*Explanation.*—More than one of the numbers in this Question may have to be ringed.

---

**Q. 22. ONLY FOR WOMEN WHO ARE OR HAVE BEEN MARRIED?**

(i) *During your whole married life:*

How many CHILDREN have been born ALIVE altogether?

Write under "Children born" total number of children born alive to her.

(ii) *During your whole life:*

How many years you REMAINED MARRIED altogether?

Write under "Years Wed" total number of years.

*Explanation.*—Include any infant born alive who may have died since.

If a woman has been married more than once the two questions should cover the whole period she remained married from the date

of her first marriage. For example a woman married for the first time and after 5 years was divorced. Some years later she remarried and her (new) husband died 10 years later, since when she has remained a widow. In this case "Total years remained wed" is  $5+10=15$  years.

---

After filling up a Schedule for each member of the household, you should check again that no one in the household (particularly daughters-in-law) has been over-looked. Also that no one normally resident in the household is temporarily absent and expected back before the 31st of January 1961.

**Progress Reports:**

Carry out the enumeration of your area progressively every day. Don't leave the work to be done towards the end of the Enumeration Period. In order to ensure this, report regularly to your Supervisor in the prescribed forms regarding the percentage of the work completed on the dates shown in the Calendar. The first round of your visits to all the houses in your Block should be completed during the 1st two weeks. Then during the next three days carry out a 2nd round and enumerate the Households that might have been left out during the 1st round, and also those normal residents who were temporarily absent, but have since returned and have not been enumerated elsewhere. Two days before the last date (*i.e.*, 29th January 1961) make an announcement in your Block that persons left out may kindly report to you at an agreed place and get themselves enumerated. Continue the checking for omissions during the last two days and then on the actual Census Night (Night of the 31st January) you must make a rapid and thorough examination of the whole Block. All new arrivals, travellers, wanderers,



- (ii) or Are you an EMPLOYEE? If yes, ring round "2" under "Employee".
- (iii) or An INDEPENDENT worker? If yes, ring round "3" under "Independent worker".
- (iv) or UNPAID FAMILY HELP? If yes, ring round "4" under "Unpaid family help".

*Explanation.*—Every non-agriculturist who is economically active must be classified under one and *only one* of the above categories.

Note that the whole question concerns the main occupation given in question No. 16. Persons who employ others in their profession or business will be classed as "Employer". No one will be classed as "Employer" merely because he employs domestic servants. For example, a cook is classed as an employee in his occupation, but if he is cooking for, let us say, a civil servant, the latter will *not* be shown as an employer on that account. Similarly a Company Director for instance, although he may have power to appoint and discharge Company staff, will not be classed as "Employer", because he himself is an employee of the Company. An independent worker is his own master in his trade or business who does not employ others. An unpaid family help is a member of the family who assists directly in the trade or business of another member but receives no separate payment in cash or kind.

Q. 20. HAVE YOU ANY SUBSIDIARY MEANS OF LIVELIHOOD? IF SO, WHAT?

Write it out.

IF A PERSON HAS NO SUBSIDIARY OCCUPATION, PUT A CROSS IN THE BOX.

*Explanation.*—Enter the name of Subsidiary Occupation in full, or at least, in sufficient detail to ensure identification from the Main Occupation.

In order to claim "Subsidiary Occupation", a person must be following two occupations, the second being pursued in addition to or alternatively to the "Main Occupation".

This may be either a secondary source of income pursued throughout the whole year or an alternative means of livelihood adopted at times when the main occupation cannot be followed. This distinction, however, need not be recorded, and it is only necessary for the Enumerator to say what, if any, is the secondary or alternative means of livelihood of the respondent.

In rural areas the Subsidiary Occupation (if any) of cultivators will generally be one of the agricultural occupations such as poultry, bee-keeping, etc., or a cottage industry. Service on roads or in the militia may be a normal subsidiary occupation in some areas. When Cottage Industries are given as subsidiary occupation, they should be described as "Home weaving", "Home pottery making", "Home mat making", etc.

Q. 21. DETAILS OF INACTIVES?

*Only those persons who are ringed as "3" in question No. 15 should be asked:*

- (i) Do you work as HOUSE WIFE, *i.e.*, perform household duties only?

Ring round number "1".

- (ii) Do you receive any kind of RENT, PENSION, etc.?

Ring round number "2".



(xii)

The entry has to be made *only* if the person is working, or if not working, has been previously working and is at present looking for work. In the case of a person who is looking for work for the first time, enter "X" against this question.

Industry refers to the activity of the firm, establishment or department in which the person is employed or to the kind of business the person operates. The following are examples of Industry/Business descriptions:—

Stock-raising, forestry and logging, fishery, biscuit making, clothes making, furniture making, brick manufacturing, pineapple canning, cotton ginning, cotton textiles, jute textiles, woollen textiles, tannery, leather products, blacksmithy, motor repairing, road making, fish retailing, boot and shoe retailing, banking, insurance, architecture, advertising, cinema, restaurants, hotels, laundries, hair-dressing, etc.

Railway transport, motor taxi service, motor cycle rikshaw service, air transport, postal services, primary school, technical school, university, Governmental medical services, private medical services, social welfare services, legal services, domestic services, armed services, etc.

The list is not comprehensive but it should indicate the variety of descriptions and the degree of precision required.

---

Q. 18. AGRICULTURAL STATUS? Only for persons ringed "T" in question No. 16.

(i) Do you OWN ALL OR PART OF THE LAND you till? If yes, ring round "1" under "owner cultivator".

(ii) TENANT— Do you pay rent in cash or kind for ALL OR PART OF the land you till? If yes, ring round "2" under "Tenant".

(iii) Are you UNPAID FAMILY HELP? If yes, ring round "3" under "Family help".

(iv) Are you an AGRICULTURAL LABOURER working for others for wages in cash or kind? If yes, ring round "4" under "Agricultural Labour".

*Explanation.*—All persons classed as Tillers in Q. 16 *must* have a ring round one or more of the numbers in this question. For instance a man who owns a little land which he cultivates himself, who also has some land on rent, and who in his spare time works for reward in agriculture for others, will have rings round numbers 1, 2 and 4.

---

Q. 19. STATUS IN BUSINESS, TRADE, INDUSTRY OR SERVICE? For persons Not ringed "T" in question 16.

(i) In your main occupation do you EMPLOY OTHERS? If yes, ring round "1" under "Employer".



**Q. 16. WHAT IS YOUR MAIN OCCUPATION?**

(what kind of work do you do)?

If a TILLER OF THE SOIL, ring round "T" and move on to Q. 18. Otherwise write the OCCUPATION.

*Explanation.*—A tiller of the soil is one who himself works on the land or gets it cultivated under his direct personal supervision. Information regarding "Main Occupation" is required only if the person is "WORKING" or, if not working is "LOOKING FOR WORK". It is essential that a person's occupation be recorded in such a way that it may provide an adequate description of the work he is doing, or is looking for. In the case of a person looking for work for the first time, enter "NONE YET".

For your guidance a list of descriptions of occupations which are not acceptable without qualification is given below. This list is not comprehensive but gives an idea of the precision required.

*Administrative Officer.*—State whether Government Administrative, City Council Administrative Officer, etc.

*Clerk.*—State whether accounts clerk, correspondence clerk, stores clerk, solicitor's clerk, tally clerk, timekeeper, etc.

*Driver.*—State whether lorry driver, bus driver, taxi driver, car driver, tractor driver, railway engine driver, crane driver, bulldozer driver, etc.

*Conductor.*—State whether bus conductor, band conductor, railway conductor, etc.

*Engineer.*—State whether civil engineer, electrical engineer, mechanical engineer, mining engineer, motor engineer, etc.

*Factory Worker.*—State the exact nature of work done and the kind of factory.

*Inspector.*—State whether fire inspector, health inspector, labour inspector, police inspector, traffic inspector, ticket inspector, railway inspector, vehicle inspector, etc.

*Labourer.*—State whether dock labourer, earth moving labourer, godown labourer, transport labourer, etc.

*Manager.*—State whether finance manager, personnel manager, general sales manager, textile retail manager, owner or partner (stating nature of business), etc.

*Mechanic.*—State whether motor mechanic, radio mechanic, lift mechanic, etc.

*Owner Proprietor.*—State nature of business owned.

*Salesman.*—State whether retail shop salesman, insurance salesman, ticket salesman, newsboy, street vendor, wholesale commodities salesman, broker, auctioneer, etc.

The description should be appropriate to the actual work done irrespective of educational, professional, or technical qualifications achieved by a person. Vague, incomplete and ambiguous descriptions like "service" "Labourer" "Mulazmat" should be avoided.

For *PERSONS NOT RINGED "T" IN QUESTION NO. 16.*

**Q. 17. NAME AND TYPE OF INDUSTRY, BUSINESS OR SERVICE?** Write it out.

*Explanation.*—Enter the name of the Industry, Business or Service in which the person is working.



(x)

IF A PERSON HAS NOT PASSED ANY GRADE AT ALL PUT A CROSS IN THE BOX

Q. 14. OWNERS OF AGRICULTURAL LAND. DO YOU OWN AGRICULTURAL LAND IN PAKISTAN?

Ring round "Yes" or "No" as appropriate.

Explanation.—(1) Agricultural land includes land producing crops and also banjar. It excludes building sites and land reserved for residential purposes such as 'Abadideh'.

(2) Owner of Agricultural land includes one shown as such in the Revenue records (khewat or khata). But it also includes Lease purchasers, Mortgagees with possession, Refugees and other persons who have been given provisional or permanent allotment of Agricultural land and Grantees of land in Colonies on instalment payment or other bases (including those who became owners after Land Reforms).

(3) Owner excludes those who are mortgagees without possession and adult sons of landowners who work their parents' land, with or without their own ploughs. It excludes also all occupancy and other tenants and share croppers.

REMAINING QUESTIONS ARE TO BE ASKED ONLY OF PERSONS TEN (10) YEARS OLD AND ABOVE.

Q. 15. ECONOMICALLY ACTIVE UN-EMPLOYED AND INACTIVE.

Are you WORKING FOR PROFIT or to EARN WAGES or SALARY or do you

If "Yes", ring round (1).

HELP ANY MEMBER OF YOUR FAMILY ON THE FARM, ETC.?

If not working at present, are you LOOKING FOR WORK for salary or wages or profit, etc.

If "yes", ring round (2).

If "No", ring round (3).

Explanation.—(1) If the respondent is not a tiller of the soil, this question should be put with specific reference to "WORKING" or "NOT WORKING BUT LOOKING FOR WORK" during the last week, i.e., a non-agricultural worker who has not been working, but looking for work during the last week will be ringed "2", but if he has done any work for profit, etc., during the week, he will be ringed "1".

(2) "Inactive" is a person who is not working to earn his livelihood nor is he in search of any work. Students and Housewives doing only household duties are to be treated as "Inactive". But persons who are helping any member of their family in his profession or trade, even if they are not paid for such work in cash or kind, are to be classed as "Working". Persons not working and living on rent or pension only are also to be treated as inactives. Beggars and Prostitutes are also to be classed as inactives, because, although they do earn, they are not helping in the production of economic goods.

(3) In the case of "Inactives" questions 16 to 20 will not be asked but the details of their categories will be ascertained from Question No. 21 and recorded accordingly.

Questions 16 to 20 to be asked only of persons who are "WORKING" OR "LOOKING FOR WORK", i.e., who are ringed (1) or (2) in Q. No. 15.



## CENSUS SCHEDULE, 1961

(Back)

FOR PERSONS 10 YEARS OF AGE AND ABOVE ONLY

15	Working 1	Not working but looking for work 2	Neither working nor looking for work 3	
16	Main Occupation (kind of work) T			
17	Name and type of Industry, business or service			
18	Owner Cultivator 1	Tenant 2	Family help 3	Agricultural Labour 4
19	Employer 1	Employee 2	Independent worker 3	Unpaid family help 4
20	Subsidiary Occupation, if any			
DETAILS OF PERSONS NEITHER WORKING NOR LOOKING FOR WORK (15—3)				
21	Women doing house- hold work only 1	Pensioners, rent receivers, etc. 2	Inmates of Prisons Asylums. etc. 3	Dependents and others 4
22	ONLY FOR WOMEN WHO ARE OR HAVE BEEN MARRIED			
	Total No. of children born alive		Total years remained Wed.	



(viii)

## INDIVIDUAL POPULATION

(Front)

ALL INFORMATION IN THIS DOCUMENT IS STRICTLY CONFIDENTIAL

		Admin. Distt.	Census Distt.	Charge	Circle	Block										
1 & 2	Name		House No.	Household No.	Males				Females							
	Relationship				Single	Married	Widowed	Divorced								
3 & 4	AGE		1	2	3	4										
	Years	Under one year Months														
5 & 6	Born in			PAK												
7 & 8	Mus. 1	Caste Hindu 2	Sch. C. 3	Budh. 4	Chr. 5	Parsi 6	Blind 1		Deaf & Dumb 2	Crip-pled 3						
			Bengali	Punjabi	Pushto	Sindhi	Urdu	Baluchi	Brauhi	Persian	Arabic	English				
9	Mother Tongue		1	2	3	4	5	6	7	8	9	10	11	12	13	
10	Other Languages		1	2	3	4	5	6	7	8	9	10	11	12	13	
11	Write and Read		1	2	3	4	5	6	7	8	9	10	11	12	13	
	Read only		1	2	3	4	5	6	7	8	9	10	11	12	13	
12 & 13	Now going to School or College		Highest grade passed in Gen. or Prof. Education										Cert. Dip.			
	..		1	2	3	4	5	6	7	8	9	M.	Int.	D.	HD.	O.
	G	T	M	FIELD		Educ.	Med.	Engin.	Agri.	Com.	Law	Other				
				1	2	3	4	5	6	7						
14	Own Agricultural land in Pakistan.										Yes.	No.				

Turn over for persons 10 years of age and over.



(i) WHAT IS THE HIGHEST GRADE YOU HAVE PASSED IN SCHOOL OR COLLEGE?

(a) For below Matriculation :

Ring round the appropriate number, from 1 to 9 for the highest class completed at School.

(b) For Matriculation and above.

Ring "M" for Matriculate.

Ring "Int" for Intermediate Passed.

Ring "D" for Degree Holder.

Ring "HD" for Higher Degree such as Master's or Doctor's Degree, and

Ring "O" for others including Oriental Degrees.

(ii) In which FIELD OF PROFESSIONAL (INCLUDING TECHNICAL) EDUCATION, if any, have you passed?

Ring round "1" under "Educ." for Education.

Ring round "2" under "Med." for Medicine.

Ring round "3" under "Engin" for Engineering.

Ring round "4" under "Agri" for Agriculture.

Ring round "5" under "Com." for Commerce.

Ring round "6" for Law.

Ring round "7" for Others.

*Cert.*—If passed "middle" or the 8th class in School or higher, and hold a Certificate awarded by a recognised Educational Institution after at least 6 months full time attendance in the field of Educ., Med., Engin. or Agri., ring "Cert" and the number of the appropriate Professional (including Technical) field, as well as the highest grade in general education. *E.g.*, a certificated Nurse who has passed "middle" or the 8th class would have 3 rings round "8", "Cert" and "2" under "Med." field. Certificates will not be recorded if general education has not passed "middle" or the 8th class.

*Dip.*—If passed Matriculation or higher and hold a recognised Diploma, ring "Dip" and the number of the Professional (including Technical) Field, as well as the highest grade in general education, *e.g.*, a Diplomaed Teacher who has passed Matric, will have 3 rings round "M", "Dip" and "1" under Education Field. No Diploma will be recorded unless the holder has passed Matric or higher in general education.

*Field.*—The Professional (including Technical) Field should only be ringed in the case of those who hold a recognised Professional (or Technical) Certificate or Diploma, or a Professional Bachelor's, Master's or Doctor's Degree.



Q. 11. LITERACY?

(i) Are you able to read and write a simple letter? If so, in what languages?

Ring round the number under appropriate languages against "Write and Read only".

(ii) Are you able to read with understanding, but not write? If so, in what languages?

Ring round the number under appropriate languages against "Read only".

(iii) Are you able to read the Holy Quran without understanding?

If yes, put a √ mark under Arabic in box 9 against "Read only."

IF CANNOT READ OR WRITE AT ALL DRAW A CROSS RIGHT THROUGH THESE BOXES.

Explanation.—A ring round 9 under Arabic against "Read only" will mean that the respondent can read Arabic and the Holy Quran with understanding. A √ in this box will clearly mean ability only to read the Holy Quran without understanding. Languages already ringed for "Write and Read" should not be ringed again for "Read only".

Q. 12. SCHOOL OR COLLEGE ATTENDANCE?

Are you NOW ATTENDING A SCHOOL OR COLLEGE OR AN INSTITUTE OF EDUCATION?

If attending a school or college of General or Professional Education ring round "G". If attending an Institution of

Technical Education ring round "T".

If attending a Maktab ring round "M".

IF A PERSON IS NOT AT PRESENT ATTENDING ANY SCHOOL OR COLLEGE, PUT A CROSS IN THE BOX "NOW GOING TO SCHOOL OR COLLEGE."

Explanation.—For the purpose of Census a person is regarded as regularly attending school or college, or a technical institution regardless of any temporary break in attendance due to sickness or holiday, etc. The terms "School" and "College" cover institutions imparting General or Professional Education below and above matriculation standard respectively without regard to the names of the institutions.

Technical Institutions include Polytechnics, Technical High Schools, etc.

Maktab or Madrasa includes places where the Holy Quran and often elementary Urdu or other local languages are taught by an Imam, Maulvi or other teacher.

Q. 13. EDUCATION?

(This applies both to those who are now attending School/College, and to those who have completed education).

Highest Grade Passed in Gen. or Prof. Education 1 2 3 4 5 6 7 8 9 M. Int. D. HD. O. Cert. Dip.

FIELD

Educ. Med. Engin. Agri. Com. Law Others 1 2 3 4 5 6 7



If not what is your NATIONALITY? Write it out.

*Explanation.*—Write down exactly what the respondent says. People know quite well whether they regard themselves as Pakistani or not and it is their opinion that has to be recorded.

For non-Pakistanis record the name of the country of which they claim to be Nationals.

*Afghan Powindahs.*—If an Afghan does not know whether he is a Powindah, ask him how long he is staying in Pakistan. If he is only here for the winter, treat him as a Powindah.

Q. 7. RELIGION? Ring round the appropriate number.

*Explanation.*—Accept respondent's own classification. The last blank box is intended for persons who claim a religion other than those recorded on the schedule, when the religion claimed should be written in the blank box. If a person claims no religion, write "None" in the blank box.

Q. 8. DISABLED? If totally blind, ring round "1" under "Blind".

If deaf and dumb, ring round "2" under "Deaf and Dumb".

If crippled ring round "3" under "Crippled".

*Explanation.*—A person will be treated as blind if he cannot count the Enumerator's

fingers held up about one foot in front of his face with or without spectacles, and as "Crippled" if he is permanently unable to use one or both of his arms and or legs. A person who is deaf but *can* speak, or dumb but *can* hear will *not* be counted as "deaf and dumb".

IF NOT DISABLED PUT A CROSS IN THIS BOX

Q. 9. MOTHER TONGUE? Ring round the appropriate number under languages.

*Explanation.*—One of the last blank columns is intended for persons whose mother tongue is not one of those named on the schedule; when that is the case write the name of the language in the blank heading and then ring the number underneath. Every person must have a mother tongue. In the case of a young child who is as yet unable to speak, or of a deaf-mute, the language to be entered would be that principally spoken at the present time in the home by the parents or guardians. A person cannot have more than one mother tongue and for this reason there should be *only one* entry in this column.

Q. 10. OTHER LANGUAGES YOU CAN EASILY SPEAK? Ring round the appropriate number under languages.

*Explanation.*—The respondent should not claim to speak any language unless he can easily converse in it. If he claims to be able to speak languages which are not provided on the schedule write the names in the blank columns and ring the number in the appropriate box. The language already ringed as mother tongue in the preceding question should *NOT* be ringed again in this question which deals only with *OTHER* languages spoken.



(iv)

*Explanation.*—Enter age in *completed years*, except for children less than 12 months old *e.g.*, a person who will be 20 years 10 months on 31st January, 1961, should be entered as 20 years and not 21 years. For a child less than 12 months old, enter number of *completed months*. Enter “0” months when under 1 month. If age is not known, try to ascertain the age as accurately as possible by reference to any past event which may be remembered. The estimation of age is of great importance and calls for intelligence and diligence on the part of the Enumerator. It will generally help in the estimation of ages to enumerate the children in a household starting from the youngest child.

---

Q. 4. MARITAL STATUS?

Single.	Ring round “1” under ‘Single.’
Married.	Ring round “2” under ‘Married’.
Widowed.	Ring round “3” under ‘Widowed.’
Divorced.	Ring round “4” under ‘Divorced’.

*Explanation.*—“Single” applies only to persons who have never been married.

“Married” includes all persons who are at present married, all persons habitually living together as man and wife and all persons living apart but still married and not widowed or divorced.

“Widowed” applies to a person whose husband or wife is dead, and who has not married again.

“Divorced” applies to both divorcer and divorcee if not remarried.

---

Q. 5. WERE YOU BORN IN THIS DISTRICT?

If not, WHERE?

If yes, ring round “Born in”.

For other places in Pakistan write name of the District.

If born in “Azad Kashmir” or “Occupied Kashmir” the word “Azad Kashmir” or “Occupied Kashmir” should be written along with the name of District.

If born in India, write “India” along with the name of District.

Elsewhere write name of COUNTRY ONLY.

*Explanation.*—Birth place means the country or district in which the person was born according to present political boundaries which may differ from those existing at the time of birth.

---

Q. 6. ARE YOU A PAKISTANI ?

If a Powindah; ask are you an Afghan Powindah?

If a Kashmiri:

Are you a national of “Azad Kashmir” or “Occupied Kashmir”?

If yes, ring round “PAK”.

If yes, write “AFGHAN” and put “Powindah” after it.

Write one of them.



- Have you been enumerated already?
- (a) Is this your present REGULAR residence or lodging place?
- (b) Will you be BACK in your normal residence before 31st JANUARY, 1961?
- If "NO" ask question (a).
- If "YES" carry out enumeration in full. If "NO" ask question (b).
- If "NO" or doubtful, carry out enumeration.
- If "YES" do not fill in this form, but carefully warn the person that it is his/her duty to see that a form is made out at his/her normal residence.

be later destroyed. The reason for the recording of the name is to assist you in obtaining correct information and in preventing double counting. If a child has not been named enter "Son of———" "Daughter of———". If any person is hesitant to let you know the names of female members of his household, do not insist upon knowing the name but write down "Wife of———", "Daughter of———" and so on. Similarly if the respondent is a woman, do not insist upon knowing the name of her husband or any such person whose name she is reluctant to give in view of any prevailing custom.

Relationship to HEAD OF HOUSE- HOLD ?	Write it out.
--	---------------

*Explanation.*—For Head, write "Head". For wife or husband, son or daughter of Head, enter "wife", "Husband", "son", "daughter" as the case may be.

For non-relatives enter "Servant", "Guest", "Friend" and so on, as the case may be.

### Q. 1. NAME ?

Write it out.

If a tribesman put name of tribe, clan and section of tribe after the person's name in the Quetta and Kalat Divisions and in the area between the Durand Line and the settled Districts in the Peshawar and Dera Ismail Khan Divisions. In the Chittagong Hill Tracts, put name of Tribe.

*Explanation.*—Statistically names have no significance and the record of names will

### Q. 2. SEX ?

Ring round "male" or "female".

*Explanation.*—Every person will be classed either as male or female. Eunuchs will be recorded as males.

### Q. 3. AGE ?

Write the number of years completed on the 31st January, 1961.

For infants under one year.

Write number of completed months in box "Under one year", i.e., 0 to 11.



(ii)

6. Should any person object to answering any Census question you should explain that the information collected is **STRICTLY CONFIDENTIAL**, that it will not be communicated to any person whatsoever, and that no use will be made of it, which can in any way injure the respondents interests.

7. Spoiled Schedules should *not* be removed from the pad, but should be clearly cancelled with a cross on both sides. If a wrong entry is made by mistake under any question, it may be neatly cancelled by a cross (x) and the right entry made.

#### Whom to Count:

8. The object is to *include in the Census* all persons who are normally residents of Pakistan and all visitors to Pakistan during the Enumeration Period. The Census is to be complete and the motto should be "catch every person", but *no one should be counted more than once*.

9. Therefore *visit each and every house* during the Enumeration Period, missing no place in your Block. Write a schedule for every person you find there who is a Normal Resident, and also for visitors, travellers and wanderers in accordance with these instructions.

10. *A Normal Resident* in a house is a person who has his or her present regular residence of lodging place there. If you have any doubt as to whether a person is truly a normal resident, you should fill in a schedule for him or her and make a note to consult your Supervisor. .

11. *Absent members of the household*.— The object of the *Preliminary Questions* is to ensure that persons who are temporarily away from their present normal residence for part

of the Enumeration Period, are enumerated in the locality in which they normally reside. This will be part of your job.

Persons who are absent from their Normal Residence during the *whole* Enumeration Period will be counted at the place where they have gone and you need not worry about them.

12. *Temporary visitors* who have not already been enumerated, should be enumerated where they are found no matter where they come from, unless they will be back at their normal place of residence in Pakistan at some later time during the Enumeration Period. If you enumerate them you must warn them not to allow themselves to be enumerated again. But if you do *not* enumerate them you should ask them to get themselves enumerated at their normal place of residence when they return there before 31st January, 1961.

#### Post Enumeration check:

13. In addition to normal Supervision and Checking during the Enumeration Period, a percentage of the Enumeration Schedules will be completely checked soon after the "BIG COUNT" in order to assess the accuracy of the Census. Every Census Officer should try to ensure that no defect is discovered in his work at that stage.

---

Questions.

How to write answers.

---

#### PRELIMINARY QUESTIONS :

House No.

Write in the box.

Household No.

Write in the box.

(within the house).

(This will nearly always be "1" save in cities).



# Census of Pakistan, 1961

## ENUMERATOR'S BOOKLET

**THIS CENSUS, or NATIONAL STOCK-TAKING** is being conducted to secure information of the highest value to the general public, the business community and Government. YOU are the key man in it.

We count on you to give evidence of your good citizenship by doing this job efficiently, so as to ensure a **Census of the highest quality.**

### POPULATION CENSUS OF PAKISTAN, 1961

#### *Pocket Instructions for Enumerators*

#### **General :**

1. Read, mark and learn this Booklet so that you may be ready to assist respondents who have any difficulty in choosing their answer.

2. Fill in the Location Code at the top of each schedule at home before you start Enumeration. The following is an example of how these 5 boxes should be filled up by an imaginary Enumerator whose Block Location Code number is 334060312.

Admin. Distt.	Census Distt.	Charge	Circle	Block
33	4	06	03	12

3. The remainder of each schedule is to be completed in the field at the actual time of enumeration. Please write clearly and definitely, using your presentation Ball-point pen.

4. Be sure to include all persons enumerated in Cols. 8 to 16 of the Housing Census Schedule who are still present. Also satisfy yourself that all *INFANTS* and all additions made in the household until the time of Enumeration are properly reported. People usually forget to get all the *female members* enumerated, so take special care to see that *every female* in the household is enumerated.

5. Always introduce yourself by showing your letter of Appointment which you should carry with you.



TABLE 31—POPULATION BY ECONOMIC STATUS, AGE GROUP AND SEX—1961.

Number of Persons

Age in completed years													
20—24		25—34		35—44		45—54		55—59		60 and over			
Male	Female	Male	Female	Male	Female	Male	Female	Male	Female	Male	Female		
1	27,811	27,418	56,079	53,413	41,273	36,392	35,013	27,108	9,024	6,375	30,628	21,623	1
2	25,990	6,352	53,365	12,070	39,309	8,078	33,318	5,843	8,286	1,197	25,315	3,021	2
3	16,657	5,060	35,142	9,929	26,494	6,440	23,178	4,501	5,999	957	19,479	2,268	3
4	1,234	97	1,821	131	1,152	91	954	133	217	17	611	54	4
5	8,099	1,195	16,402	2,010	11,663	1,547	9,186	1,209	2,070	223	5,225	699	5
6	1,821	21,066	2,714	41,343	1,964	28,314	1,695	21,265	738	5,178	5,213	18,602	6

TABLE 32—OCCUPATIONS OF THE AGRICULTURAL LABOUR FORCE—1961

Number of Persons

Persons Aged 10 years and over								
Dairy farmers and Poultry Keepers	Herdsmen and Animal Breeders	Bee-Keepers	Silk-worm Keepers	Other Breeders	Drivers of Farm Tractors and Machines	Hunters and Trappers	Other Agriculturists	
1	—	10,083	4	2	21	1	—	1
2	—	9,455	—	2	21	1	—	2
3	—	628	4	—	—	—	—	3



TABLE 31—POPULATION BY ECONOMIC STATUS, AGE GROUP AND SEX—1961.

Number of Persons

Locality and Economic Status	Age in completed years									
	All Ages		0—9		10—11		12—14		15—19	
	Male	Female	Male	Female	Male	Female	Male	Female	Male	Female
1 Dera Ghazi Khan District	4,17,574	3,59,046	1,47,700	1,34,403	12,882	9,676	25,450	15,992	31,714	26,646
2 Self Supporting Persons in Civilian Labour Force.	2,32,179	44,980	—	—	5,095	791	15,588	2,135	25,913	5,493
3 <i>Cultivators</i> ..	1,57,896	35,958	—	—	3,606	651	10,458	1,679	16,883	4,473
4 <i>Other Agriculturists</i> ..	9,943	654	—	—	620	16	1,699	37	1,635	78
5 <i>Non-Agriculturists</i> ..	64,340	8,368	—	—	869	124	3,431	419	7,395	942
6 Other Self Supporting Persons and Dependents.	1,85,395	3,14,066	1,47,700	1,34,403	7,787	8,885	9,862	13,857	5,801	21,153

TABLE 32—OCCUPATIONS OF THE AGRICULTURAL LABOUR FORCE—1961.

Number of Persons

Locality	Sex	Persons Aged 10 years and over						
		Total agricultural labour force	Cultivators and agricultural labourers	Orchard and nursery workers	Malis	Market gardeners	Tea garden labourers	
1 Dera Ghazi Khan District	T	2,04,451	1,93,854	232	183	71	—	1
2	M	1,67,839	1,57,896	232	161	71	—	2
3	F	36,612	35,958	—	22	—	—	3



TABLE 30—POPULATION BY ECONOMIC ACTIVITY—1961

RURAL

Number of Persons

	Not working but looking for work	Not in Civilian Labour Force aged 10 years and over			Dependants aged below 10 years	
		Total	Women doing household work only	Dependants aged 10 years or over and Other		
1	4,066	1,79,891	1,34,368	45,523	2,49,260	1
2	3,892	27,678	—	27,678	1,30,728	2
3	174	1,52,213	1,34,368	17,845	1,18,532	3
4	761	32,001	22,268	9,733	36,615	4
5	710	5,931	—	5,931	19,013	5
6	51	26,070	22,268	3,802	17,602	6
7	1,484	72,801	55,160	17,641	96,739	7
8	1,434	10,793	—	10,793	50,420	8
9	50	62,008	55,160	6,848	46,319	9
10	873	32,525	23,761	8,764	41,285	10
11	860	5,540	—	5,540	21,654	11
12	13	26,985	23,761	3,224	19,631	12
13	501	27,512	21,175	6,337	55,143	13
14	446	3,852	—	3,852	29,327	14
15	55	23,660	21,175	2,485	25,816	15
16	447	15,052	12,004	3,048	19,478	16
17	442	1,562	—	1,562	10,314	17
18	5	13,490	12,004	1,486	9,164	18



TABLE 30—POPULATION BY ECONOMIC ACTIVITY—1961

RURAL

Number of Persons

	Locality	Sex	Total Population	Civilian Labour Force aged 10 years and over		
				Total	Working	
1	<b>Dera Ghazi Khan District</b>	T	<b>6,79,183</b>	<b>2,50,032</b>	<b>2,45,966</b>	1
2		M	<b>3,65,224</b>	<b>2,06,818</b>	<b>2,02,926</b>	2
3		F	<b>3,13,959</b>	<b>43,214</b>	<b>43,040</b>	3
4	Taunsa Tehsil	T	1,00,723	32,107	31,346	4
5		M	53,070	28,126	27,416	5
6		F	47,653	3,981	3,930	6
7	Dera Ghazi Khan Tehsil	T	2,60,968	91,428	89,944	7
8		M	1,39,702	78,489	77,055	8
9		F	1,21,266	12,939	12,889	9
10	Jampur Tehsil	T	1,12,482	38,672	37,799	10
11		M	60,284	33,090	32,230	11
12		F	52,198	5,582	5,569	12
13	Rajanpur Tehsil	T	1,53,117	70,462	69,961	13
14		M	83,949	50,770	50,324	14
15		F	69,168	19,692	19,637	15
16	Excluded Area	T	51,893	17,363	16,916	16
17		M	28,219	16,343	15,901	17
18		F	23,674	1,020	1,015	18



TABLE 29—POPULATION BY ECONOMIC ACTIVITY—1961

ALL AREAS

Number of Persons

	Not working but looking for work	Not in Civilian Labour Force aged 10 years and over			Dependants aged below 10 years	
		Total	Women doing household Work only	Dependants aged 10 years or over and Others		
1	4,951	2,17,358	1,56,719	60,639	2,82,103	1
2	4,764	37,695	—	37,695	1,47,700	2
3	187	1,79,663	1,56,719	22,944	1,34,403	3
4	914	38,196	25,419	12,777	42,435	4
5	860	7,753	—	7,753	21,997	5
6	54	30,443	25,419	5,024	20,438	6
7	1,934	92,230	67,005	25,225	1,13,118	7
8	1,876	16,136	—	16,136	58,832	8
9	58	76,094	67,005	9,089	54,286	9
10	1,005	39,113	27,690	11,423	47,015	10
11	991	7,185	—	7,185	24,645	11
12	14	31,928	27,690	4,238	22,370	12
13	651	32,767	24,601	8,166	60,057	13
14	595	5,059	—	5,059	31,912	14
15	56	27,708	24,601	3,107	28,145	15
16	447	15,052	12,004	3,048	19,478	16
17	442	1,562	—	1,562	10,314	17
18	5	13,430	12,004	1,486	9,164	18



TABLE 29—POPULATION BY ECONOMIC ACTIVITY—1961.

ALL AREAS

Number of Persons

Locality	Sex	Total Population	Civilian Labour Force aged 10 years and over	
			Total	Working
Dera Ghazi Khan District ..	T	7,76,620	2,77,159	2,72,208
	M	4,17,574	2,32,179	2,27,415
	F	3,59,046	44,980	44,793
Taunsa Tehsil ..	T	1,16,729	36,098	35,184
	M	61,558	31,808	30,948
	F	55,171	4,290	4,236
Dera Ghazi Khan Tehsil ..	T	3,10,946	1,05,598	1,03,664
	M	1,66,651	91,683	89,807
	F	1,44,295	13,915	13,857
Jampur Tehsil ..	T	1,29,331	43,203	42,198
	M	69,169	37,339	36,348
	F	60,162	5,864	5,850
Rajapur Tehsil ..	T	1,67,721	74,897	74,246
	M	91,977	55,006	54,411
	F	75,744	19,891	19,835
Excluded Area Tehsil ..	T	51,893	17,363	16,916
	M	28,219	16,343	15,901
	F	23,674	1,020	1,015



**TABLE 27—HOLDERS OF CERTIFICATES, DIPLOMAS AND PROFESSIONAL DEGREES—1961.**

- (i) Certificates include only those awarded by recognized educational Institutions to persons who have passed "middle" or 8th class and after at least 6 months full-time instruction in one of the special fields.
- (ii) Diplomas and professional Degrees include only recognized professional Diplomas or Professional Bachelor's or Master's Degrees in one of the Special fields.

Number of Persons

		Holders of Diplomas and Professional Degrees in the fields of—								
		Agriculture	Education	Medicine	Engineering	Agriculture	Commerce	Law	Other Professions	
1		83	165	76	77	32	27	71	68	1
2		82	146	73	77	31	27	71	68	2
3		1	19	3	—	1	—	—	—	3

**TABLE 28—OWNERS OF AGRICULTURAL LAND BY AGE AND SEX—1961.**

Number of Persons

		Non-Muslims by Age Groups								
		40—59	60 and over	All Ages	0—9	10—19	20—39	40—59	60 and over	
1		23,317	13,287	—	—	—	—	—	—	1
2		17,349	9,913	—	—	—	—	—	—	2
3		5,968	3,374	—	—	—	—	—	—	3



**TABLE 27—HOLDERS OF CERTIFICATES, DIPLOMAS AND PROFESSIONAL DEGREES—1961.**

- (i) Certificates include only those awarded by recognized educational Institutions to persons who have passed "middle" or 8th class and after at least 6 months full-time instruction in one of the special fields.
- (ii) Diplomas and professional Degrees include only recognized professional Diplomas or Professional Bachelor's or Master's Degrees in one of the Special fields.

Number of Persons

	Locality	Sex	Holders of Certificates in the fields of—			
			Education	Medicine	Engineering	
1	<b>Dera Ghazi Khan District</b>	<b>Both Sexes</b>	<b>1,497</b>	<b>186</b>	<b>121</b>	1
2		<b>Male</b> ..	<b>1,347</b>	<b>174</b>	<b>120</b>	2
3		<b>Female</b> ..	<b>150</b>	<b>12</b>	<b>1</b>	3

**TABLE 28—OWNERS OF AGRICULTURAL LAND BY AGE AND SEX—1961.**

Number of Persons

	Locality	Sex	All Owners	Muslims by Age-groups				
				All Ages	0—9	10—19	20—39	
1	<b>Dera Ghazi Khan District</b>	<b>T</b>	<b>78,296</b>	<b>78,296</b>	<b>5,194</b>	<b>8,896</b>	<b>27,602</b>	1
2		<b>M</b>	<b>56,912</b>	<b>56,912</b>	<b>3,227</b>	<b>6,036</b>	<b>20,387</b>	2
3		<b>F</b>	<b>21,384</b>	<b>21,384</b>	<b>1,967</b>	<b>2,860</b>	<b>7,215</b>	3



TABLE 26—EDUCATIONAL LEVELS (HIGHEST GRADE PASSED)—1961

Includes students attending educational institutions at the time of the Census as well as persons who have left School/College.

## DERA GHAZI KHAN DISTRICT

Number of Persons

	General or Professional Education										Per-centage educated in age sex group	
	5	6	7	8	9	Matric	Inter-mediate	Degree	Higher Degree	Orien-tal and others		
1	9,253	4,404	3,655	8,199	1,745	3,461	638	392	170	8	7.33	1
2	7,799	4,046	3,398	7,549	1,634	3,265	592	371	165	7	12.02	2
3	1,454	358	257	650	111	196	46	21	5	1	1.74	3
4	318	—	—	—	—	—	—	—	—	—	3.24	4
5	285	—	—	—	—	—	—	—	—	—	5.23	5
6	33	—	—	—	—	—	—	—	—	—	0.90	6
7	2,777	1,347	938	448	104	34	—	—	—	—	15.60	7
8	2,370	1,217	843	393	88	29	—	—	—	—	22.67	8
9	407	130	95	55	16	5	—	—	—	—	5.03	9
10	1,851	763	996	1,766	726	648	120	30	1	1	13.78	10
11	1,524	674	923	1,595	678	585	113	28	1	1	22.29	11
12	327	89	73	171	48	63	7	2	—	—	3.66	12
13	1,057	416	480	1,438	312	833	197	70	19	—	10.23	13
14	832	370	445	1,309	297	773	176	64	19	—	17.87	14
15	225	46	35	129	15	60	21	6	—	—	2.48	15
16	3,250	1,878	1,241	4,547	603	1,946	321	292	150	7	5.78	16
17	2,788	1,785	1,187	4,252	571	1,878	303	279	145	6	9.78	17
18	462	93	54	295	32	68	18	13	5	1	1.03	18



TABLE 26—EDUCATIONAL LEVELS (HIGHEST GRADE PASSED)—1961

Includes students attending educational institutions at the time of the Census as well as persons who have left School/College.

## DERA GHAZI KHAN DISTRICT

Number of Persons

Age group	Sex	Total Population	Illiterates	Literates		Highest Grade Passed in				
				Without Formal education	Educated	0 and 1	2	3	4	
All Ages	T	6,34,543	5,83,210	4,801	46,532	1,550	2,491	3,492	7,074	1
	M	3,45,519	3,00,520	3,484	41,515	1,287	2,140	3,030	6,232	2
	F	2,89,024	2,82,690	1,317	5,017	263	351	462	842	3
5—9	T	1,40,026	1,35,313	175	4,538	961	1,459	1,094	706	4
	M	75,645	71,593	96	3,956	821	1,260	950	640	5
	F	64,381	63,720	79	582	140	199	144	66	6
10—14	T	64,000	53,666	353	9,981	333	643	1,268	2,089	7
	M	38,332	29,454	187	8,691	278	551	1,092	1,830	8
	F	25,668	24,212	166	1,290	55	92	176	259	9
15—19	T	58,360	49,797	521	8,042	81	287	232	740	10
	M	31,714	24,314	332	7,068	68	74	200	604	11
	F	26,646	25,483	189	974	13	13	32	136	12
20—24	T	55,229	49,095	484	5,660	43	40	170	575	13
	M	27,811	22,531	309	4,971	31	34	149	472	14
	F	27,418	26,564	175	679	12	6	21	103	15
25 & over	T	3,16,928	2,95,339	3,268	18,321	132	262	728	2,964	16
	M	1,72,017	1,52,628	2,560	16,829	89	221	639	2,686	17
	F	1,44,911	1,42,711	708	1,492	43	41	89	278	18

Footnote:—Excluding Special Area under the Deputy Commissioner.



**TABLE 25—EDUCATED PERSONS BY SEX AND AGE SHOWING THOSE STILL ATTENDING SCHOOL/COLLEGE AND THOSE WHOSE FORMAL EDUCATION HAD CEASED—1961**

DERA GHAZI KHAN DISTRICT

Number of Persons

RURAL AREAS								
	Total Population	Number of Persons—1961			Percentage of Total Population of groups, 1961			
		Attending School/College	Left School/College	Total Educated Persons	Attending School/College	Left School/College	Total Educated Persons	
1	5,54,068	8,801	19,674	28,475	1.59	3.55	5.14	1
2	3,01,838	8,292	18,521	26,813	2.75	6.14	8.88	2
3	2,52,230	509	1,153	1,662	0.20	0.46	0.66	3
4	1,24,145	2,731	365	3,096	2.20	0.29	2.49	4
5	67,342	2,502	356	2,858	3.72	0.52	4.24	5
6	56,803	229	9	238	0.40	0.02	0.42	6
7	54,696	4,600	1,793	6,393	8.41	3.28	11.69	7
8	33,144	4,368	1,582	5,950	13.18	4.77	17.95	8
9	21,552	232	211	443	1.08	0.98	2.06	9
10	49,911	1,395	3,290	4,685	2.79	6.59	9.38	10
11	27,114	1,352	3,062	4,414	4.99	11.29	16.28	11
12	22,797	43	228	271	0.19	1.00	1.19	12
13	47,592	26	3,230	3,256	0.05	6.79	6.84	13
14	23,879	21	2,998	3,019	0.09	1.255	1.264	14
15	23,713	5	232	237	0.02	0.98	1.00	15
16	2,77,724	49	10,996	11,045	0.02	3.96	3.98	16
17	1,50,359	49	10,523	10,572	0.03	7.00	7.03	17
18	1,27,365	—	473	473	0.00	0.37	0.37	18

Footnote :— Excludes the following number of children under 12 reported as attending school in table 24 but not claiming to be literates :—

Age group	Total	Male	Female
5—9	6,558	4,928	1,630
10—11	1,428	1,087	341



**TABLE 25—EDUCATED PERSONS BY SEX AND AGE SHOWING THOSE STILL ATTENDING SCHOOL/COLLEGE AND THOSE WHOSE FORMAL EDUCATION HAD CEASED—1961**

DERA GHAZI KHAN DISTRICT

Number of Persons

		URBAN AREAS								
		Number of Persons—1961				Percentage of Total Population groups, 1961				
Age Group	Sex	Total Population	Attending School/College	Left School/College	Total Educated persons	Attending School/College	Left School/College	Total Educated persons		
1	All Ages 5 years and over.	T	80,475	5,816	12,241	18,057	7.23	15.21	22.44	1
2		M	43,681	4,735	9,967	14,702	10.84	22.82	33.66	2
3		F	36,794	1,081	2,274	3,355	2.94	6.18	9.12	3
4	5—9	T	15,881	12,95	147	1,442	8.15	0.93	9.08	4
5		M	8,303	996	102	1,098	11.99	1.23	13.22	5
6		F	7,578	299	45	344	3.95	0.59	4.54	6
7	10—14	T	9,304	2,908	680	3,588	31.25	7.31	38.56	7
8		M	5,188	2,301	440	2,741	44.35	8.48	52.83	8
9		F	4,116	607	240	847	14.75	5.83	20.58	9
10	15—19	T	8,449	1,481	1,876	3,357	17.53	22.20	39.73	10
11		M	4,600	1,315	1,339	2,654	28.59	29.11	57.70	11
12		F	3,849	166	537	703	4.31	13.95	18.26	12
13	20—24	T	7,637	109	2,285	2,394	1.42	29.92	31.35	13
14		M	3,932	104	1,848	1,952	2.64	47.00	49.64	14
15		F	3,705	5	437	442	0.13	11.79	11.92	15
16	25 & over	T	39,204	23	7,253	7,276	0.06	18.50	18.56	16
17		M	21,658	19	6,238	6,257	0.09	28.80	28.89	17
18		F	17,546	4	1,015	1,019	0.02	5.78	5.81	18

*Footnote*:—Excludes the following number of children under 12 reported as attending school in table 23 but not claiming to be literates:—

Age group	Total	Male	Female
5—9	2,037	1,389	648
10—11	314	197	117



**TABLE 24—EDUCATED PERSONS BY SEX AND AGE SHOWING THOSE STILL ATTENDING SCHOOL/COLLEGE AND THOSE WHOSE FORMAL EDUCATION HAD CEASED—1951 AND 1961.**

DERA GHAZI KHAN DISTRICT

Number of Persons

	Persons 1951		Percentage of Total Population of Groups						
	Left School/College	Total Educated Persons	1961			1951			
			Attending School/College	Left School/College	Total Educated Persons	Attending School/College	Left School/College	Total Educated Persons	
1	10,978	20,964	2.30	5.03	7.33	1.86	2.04	3.90	1
2	9,277	16,533	3.77	8.24	12.02	2.48	3.17	5.65	2
3	1,701	4,431	6.55	1.19	1.74	1.12	0.69	1.81	3
4	7	3,710	2.88	0.36	3.24	4.26	0.01	4.27	4
5	3	2,676	4.62	0.61	5.23	5.74	0.01	5.75	5
6	4	1,034	0.82	0.08	0.90	2.56	0.01	2.57	6
7	10,971	17,254	2.14	6.35	8.49	1.39	2.44	3.83	7
8	9,274	1,3857	3.53	10.39	13.92	1.86	3.77	5.63	8
9	1,697	3,397	0.47	1.50	1.97	0.83	0.83	1.66	9
10	—	—	11.73	3.87	15.60	—	—	—	10
11	—	—	17.40	5.27	22.67	—	—	—	11
12	—	—	3.27	1.76	5.03	—	—	—	12
13	—	—	4.93	8.85	13.78	—	—	—	13
14	—	—	8.41	13.88	22.29	—	—	—	14
15	—	—	0.78	2.87	3.66	—	—	—	15
16	—	—	0.24	9.99	10.23	—	—	—	16
17	—	—	0.45	17.42	17.87	—	—	—	17
18	—	—	0.04	2.44	2.48	—	—	—	18
19	—	—	0.02	5.76	5.78	—	—	—	19
20	—	—	0.04	9.74	9.78	—	—	—	20
21	—	—	0.00	1.03	1.03	—	—	—	21



**TABLE 24—EDUCATED PERSONS BY SEX AND AGE SHOWING THOSE STILL ATTENDING SCHOOL/COLLEGE AND THOSE WHOSE FORMAL EDUCATION HAD CEASED, 1951 AND 1961.**

DERA GHAZI KHAN DISTRICT

Number of Persons

Age Group	Sex	Number of Persons 1961				Number of	
		Total Population	Attending School/ College	Left School/ College	Total Educated Persons	Total Population	Attending School/ College
All Ages 5 years and over	T	6,34,543	14,617	31,915	46,532	53,7571	9,986
	M	3,45,519	13,027	28,488	41,515	2,92,755	7,256
	F	2,89,024	1,590	3,427	5,017	2,44,816	2,730
5—9	T	1,40,026	4,026	512	4,538	86,811	3,703
	M	75,645	3,498	458	3,956	46,548	2,673
	F	64,381	528	54	582	40,263	1,030
10—14	T	494,517	10,591	31,403	41,994	450,760	6,283
	M	2,69,874	9,529	28,030	37,559	2,46,207	4,583
	F	2,24,643	1,062	3,373	4,435	2,04,553	1,700
15—19	T	64,000	7,508	2,473	9,981	—	—
	M	38,332	6,669	2,022	8,691	—	—
	F	25,668	839	451	1,290	—	—
20—24	T	58,360	2,876	5,166	8,042	—	—
	M	31,714	2,667	4,401	7,068	—	—
	F	26,646	209	765	974	—	—
25 & over	T	55,229	135	5,515	5,650	—	—
	M	27,811	125	4,846	4,971	—	—
	F	27,418	10	669	679	—	—
25 & over	T	316,928	72	18,249	18,321	—	—
	M	1,72,017	68	16,761	16,829	—	—
	F	1,44,911	4	1,488	1,492	—	—

Footnote :—(1) Excludes the following number of children under 12 reported as attending school in Table No. 21 but not claiming to be literates :—

Age group	Total	Male	Female
5—9	8595	6317	2278
10—11	1742	1284	458

(2) The figures in column 7—9 for 5—9 age group are for 0—9 age group for 1951. It is assumed that few, if any children under 5 were included in 1951 Tables as "received education".



**TABLE 23—STUDENTS WHO AT THE TIME OF CENSUS WERE ATTENDING SCHOOLS, COLLEGES, TECHNICAL EDUCATIONAL INSTITUTIONS OR MAKTABS, SHOWING EDUCATIONAL AGE-GROUPS AND SEX, 1961.**

## Urban and Rural Areas

DERA GHAZI KHAN DISTRICT

Number of Persons

Type of Educational Institutions at which attending									
School or College (General)		Technical Institutions			Maktabs				
Male	Female	Both Sexes	Male	Female	Both Sexes	Male	Female		
<b>URBAN AREAS</b>									
1	4,729	1,305	66	45	21	2,067	1,547	520	1
2	1,195	448	—	—	—	1,689	1,190	499	2
3	2,168	700	17	8	9	337	322	15	3
4	1,260	150	30	20	10	41	35	6	4
5	91	3	15	13	2	—	—	—	5
6	15	4	4	4	—	—	—	—	6
<b>RURAL AREAS</b>									
7	13,613	1,868	7	7	—	1,299	687	612	7
8	7,176	1,331	—	—	—	782	254	528	8
9	5,145	493	1	1	—	389	309	80	9
10	1,226	39	2	2	—	128	124	4	10
11	19	5	2	2	—	—	—	—	11
12	47	—	2	2	—	—	—	—	12



**TABLE 23—STUDENTS WHO AT THE TIME OF CENSUS WERE ATTENDING SCHOOLS, COLLEGES, TECHNICAL EDUCATIONAL INSTITUTIONS OR MAKTABS, SHOWING EDUCATIONAL AGE-GROUPS AND SEX, 1961**

Urban and Rural Areas										
DERA GHAZI KHAN DISTRICT										
Number of Persons										
Age Group					All Students					
					Both Sexes	Male	Female	Both Sexes		
<b>URBAN AREAS</b>										
1	All Ages	..	..	..	..	8,167	6,321	1,846	6,034	1
2	5—9	..	..	..	..	3,332	2,385	947	1,643	2
3	10—14	..	..	..	..	3,222	2,498	724	2,868	3
4	15—19	..	..	..	..	1,481	1,315	166	1,410	4
5	20—24	..	..	..	..	109	104	5	94	5
6	25 & over	..	..	..	..	23	19	4	19	6
<b>RURAL AREAS</b>										
7	All Ages	..	..	..	..	16,787	14,307	2,480	15,481	7
8	5—9	..	..	..	..	9,289	7,430	1,859	8,507	8
9	10—14	..	..	..	..	6,028	5,455	573	5,638	9
10	15—19	..	..	..	..	1,395	1,352	43	1,265	10
11	20—24	..	..	..	..	26	11	5	24	11
12	25 & over	..	..	..	..	49	49	—	47	12

Footnote :—Excluding Special Area under Deputy Commissioner.



**TABLE 22—STUDENTS WHO AT THE TIME OF CENSUS WERE ATTENDING SCHOOLS OR COLLEGES, SHOWING EDUCATIONAL AGE-GROUPS AND SEX—1961.**

DERA GHAZI KHAN DISTRICT

Number of Persons

Female		Students attending School/College (General Education)							
		Both Sexes		Male		Female			
Number	Per cent of Population in age sex group	Number	Per cent of Population in age sex group	Number	Per cent of Population in age sex group	Number	Per cent of Population in age sex group		
1	4,326	1.20	21,515	2.77	18,342	4.39	3,173	0.88	1
2	2,806	4.36	10,150	7.25	8,371	11.07	1,779	2.76	2
3	1,297	5.05	8,506	13.29	7,313	19.08	1,193	4.65	3
4	209	0.78	2,675	4.58	2,486	7.84	189	0.71	4



**TABLE 22—STUDENTS WHO AT THE TIME OF CENSUS WERE ATTENDING SCHOOLS OR COLLEGES, SHOWING EDUCATIONAL AGE-GROUPS AND SEX—1961.**

DERA GHAZI KHAN DISTRICT

Number of Persons

Age groups	Population	Male	Female	All Students attending School/College, etc.				
				Both Sexes		Male		
				Number	Per cent of Population in age group	Number	Per cent of Population in age sex group	
1 All Ages ..	7,76,620	4,17,574	3,59,046	24,954	3.21	20,628	4.94	1
2 5—9 ..	1,40,026	75,645	64,381	12,621	9.01	9,815	12.98	2
3 10—14 ..	64,000	38,332	25,668	9,250	14.45	7,953	20.75	3
4 15—19 ..	58,360	31,714	26,646	2,876	4.93	2,667	8.41	4







TABLE 20—LANGUAGES OF LITERACY—1951 AND 1961.

- (i) Number of persons able to read and write is shown in ordinary type; those able to read with understanding but not write are in *Italics*.  
 (ii) Definition of literacy for 1951 Census was "Able to read in clear print" and therefore included persons able to read the Holy Quran only and that possibly without understanding. In the 1961 Census, the definition was "Able to read with understanding".

Number of Persons

Locality	Bengali		Punjabi		Pushto		Sindhi	
	1961	1951	1961	1951	1961	1951	1961	1951
Dera Ghazi Khan District	7 <i>11</i>	—	215 <i>13</i>	—	38 <i>12</i>	11 —	68 <i>11</i>	—

TABLE 21—STUDENTS WHO WERE ATTENDING SCHOOLS ETC., AT THE TIME OF CENSUS, 1961.

DERA GHAZI KHAN DISTRICT

Number of Persons

Age Group	Sex.	All Grades	Primary Grades Passed.					
			0—4	0—(x)	1	2	3	4
<b>ALL AREAS</b>								
All Ages 5 years and over..	T	24,954	17,746	10,613	938	1,888	2,052	2,255
	M	20,628	14,070	7,817	819	1,636	1,781	2,017
	F	4,326	3,676	2,706	119	252	271	238
<b>RURAL AREAS</b>								
All Ages	T	16,787	12,948	8,210	691	1,233	1,334	1,480
	M	14,307	10,599	6,188	635	1,138	1,233	1,405
	F	2,480	2,349	2,022	56	95	101	75
5—9	T	9,289	9,167	6,674	578	866	643	406
	M	7,430	7,315	5,014	537	798	590	376
	F	1,859	1,852	1,660	41	68	53	30
10—14	T	6,028	3,781	1,536	113	367	691	1,074
	M	5,455	3,284	1,174	98	340	643	1,029
	F	573	497	362	15	27	48	45
15—19	T	1,395	—	—	—	—	—	—
	M	1,352	—	—	—	—	—	—
	F	43	—	—	—	—	—	—
20—24	T	26	—	—	—	—	—	—
	M	21	—	—	—	—	—	—
	F	5	—	—	—	—	—	—
25 and over	T	49	—	—	—	—	—	—
	M	49	—	—	—	—	—	—
	F	—	—	—	—	—	—	—



**TABLE 18—LITERATE PERSONS BY RELIGION AND SEX—1961.**

Definition of Literate in 1961 Census is "Able to read with understanding".

Number of Persons

Scheduled Castes		Christians		Others	
Male	Female	Male	Female	Male	Female
—	—	12	2	—	—

**TABLE 19—PERSONS ABLE TO READ AND WRITE, READ ONLY AND ILLITERATE, BY AGE AND SEX—1961.**

All Areas, Urban and Rural

"Able to write" includes all persons who can read and write. "Able to read" includes those who cannot write but read with understanding. "Able to read Holy Quran" includes only those persons who can read only the Holy Quran but without understanding.

DERA GHAZI KHAN DISTRICT

Number of Persons

	Urban Areas		Rural Areas				
	Able to read Holy Quran	Illiterate	Able to write	Able to read	Able to read Holy Quran	Illiterate	
1	12,197	66,056	27,456	4,693	57,150	5,89,884	1
2	2,679	34,248	25,819	3,757	21,866	3,13,782	2
3	9,518	31,808	1,637	936	35,284	2,76,102	3
4	—	16,962	—	—	—	1,25,115	4
5	—	8,669	—	—	—	63,386	5
6	—	8,293	—	—	—	61,729	6
7	1,223	13,170	2,062	1,163	5,678	1,15,242	7
8	218	6,965	1,908	1,024	1,907	62,503	8
9	1,005	6,205	154	139	3,771	52,739	9
10	1,816	3,819	5,821	844	7,085	40,946	10
11	328	2,091	5,394	715	2,501	24,534	11
12	1,488	1,728	427	129	4,584	16,412	12
13	1,494	3,489	4,616	481	6,637	38,177	13
14	283	1,606	4,317	372	2,260	20,165	14
15	1,211	1,883	299	109	4,377	18,012	15
16	1,369	3,756	3,225	377	6,087	37,883	16
17	249	1,674	2,989	282	1,999	18,609	17
18	1,120	2,082	236	115	4,038	19,274	18
19	6,295	24,860	11,732	1,808	31,663	2,32,521	19
20	1,601	13,243	11,211	1,364	13,199	1,24,585	20
21	4,694	11,617	521	444	18,464	1,07,936	21



TABLE 18—LITERATE PERSONS BY RELIGION AND SEX—1961.

Definition of Literate in 1961 Census is "Able to read with understanding."

Locality	Number of Persons							
	All Literates			Muslims			Caste Hindus	
	Both Sexes	Male	Female	Both Sexes	Male	Female	Male	Female
Dera Ghazi Khan District	51,333	44,999	6,334	51,317	44,985	6,332	—	—

TABLE 19—PERSONS ABLE TO READ AND WRITE, READ ONLY AND ILLITERATE, BY AGE AND SEX—1961.

All Areas, Urban and Rural

"Able to write" includes all persons who can read and write. "Able to read" includes those who cannot write but read with understanding. "Able to read Holy Quran" includes only those persons who can read only the Holy Quran but without understanding.

DERA GHAZI KHAN DISTRICT							Number of Persons	
Age Group	Sex	Number of Persons			Urban Areas			
		All Areas	Urban Areas	Rural Areas	Able to write	Able to read		
1 All Ages	T	7,76,620	97,437	6,79,183	17,434	1,750	1	
2	M	4,17,574	52,350	3,65,224	14,297	1,126	2	
3	F	3,59,046	45,887	3,13,959	3,137	624	3	
4 0—4	T	1,42,077	16,962	1,25,115	—	—	4	
5	M	72,055	8,669	63,386	—	—	5	
6	F	70,022	8,293	61,729	—	—	6	
7 5—9	T	1,40,026	15,881	1,24,145	950	538	7	
8	M	75,645	8,303	67,342	745	375	8	
9	F	64,381	7,578	56,803	205	163	9	
10 10—14	T	64,000	9,304	54,696	3,273	396	10	
11	M	38,332	5,188	33,144	2,484	285	11	
12	F	25,668	4,116	21,552	789	111	12	
13 15—19	T	58,360	8,449	49,911	3,312	154	13	
14	M	31,714	4,600	27,114	2,625	86	14	
15	F	26,646	3,849	22,797	687	68	15	
16 20—24	T	55,229	7,637	47,592	2,392	120	16	
17	M	27,811	3,932	23,879	1,958	51	17	
18	F	27,418	3,705	23,713	434	69	18	
19 25 and over	T	3,16,928	39,204	2,77,724	7,507	542	19	
20	M	1,72,017	21,658	1,50,359	6,485	329	20	
21	F	1,44,911	17,546	1,27,365	1,022	213	21	



**TABLE 16—LITERATE PERSONS, BY SEX—1961.***Definition of Literacy in 1961 Census is "Able to read with understanding".*

Number of Persons

	Number of Literate Persons 1961			Literate Persons as per cent of total Population, in sex groups			
	Both Sexes	Male	Female	Both Sexes	Male	Female	
1	51,333	44,999	6,334	6.61	10.78	1.76	1
2	10,205	8,841	1,364	8.74	14.36	2.47	2
3	22,566	19,206	3,360	7.26	11.52	2.33	3
4	7,804	7,125	679	6.03	10.30	1.13	4
5	9,008	8,118	890	5.37	8.83	1.18	5
6	1,750	1,709	41	3.37	6.06	0.17	6

**TABLE 17—LITERATE PERSONS, BY SEX IN TOWNS—1961***Definition of literate in 1961 Census is "Able to read with understanding"*

DERA GHAZI KHAN DISTRICT

Number of Persons

	Number of Literate Persons 1961			Literate Persons as per cent of Total Population, in sex groups			
	Both Sexes	Male	Female	Both Sexes	Male	Female	
1	11,892	9,391	2,051	25.25	36.85	11.57	1
2	2,048	1,720	328	15.56	24.73	5.29	2
3	1,476	1,173	303	15.02	22.75	6.65	3
4	1,443	1,169	274	21.93	32.28	9.28	4
5	544	443	101	8.64	13.30	3.41	5
6	790	653	137	18.03	27.10	6.95	6
7	213	188	25	5.78	9.74	1.42	7
8	566	501	65	15.52	25.09	3.94	8
9	212	185	27	7.38	12.60	1.92	9



**TABLE 16—LITERATE PERSONS, BY SEX—1961.***Definition of Literacy in 1961 Census is "Able to read with understanding".*

Number of Persons

	Locality	Population 1961			
		Both Sexes	Male	Female	
1	<b>Dera Ghazi Khan District</b> ..	<b>7,76,620</b>	<b>4,17,574</b>	<b>3,59,046</b>	1
2	Taunsa Tehsil ..	1,16,729	61,558	55,171	2
3	Dera Ghazi Khan Tehsil ..	3,10,946	1,66,651	1,44,295	3
4	Jampur Tehsil ..	1,29,331	69,169	60,162	4
5	Rajanpur Tehsil ..	1,67,721	91,977	75,744	5
6	Excluded Area ..	51,893	28,219	23,674	6

**TABLE 17—LITERATE PERSONS, BY SEX IN TOWNS—1961.***Definition of literate in 1961 Census is "Able to read with understanding".*

DERA GHAZI KHAN DISTRICT

Number of Persons

	Locality	Population 1961			
		Both Sexes	Male	Female	
1	<b>Dera Ghazi Khan Municipality</b> ..	<b>47,105</b>	<b>25,481</b>	<b>21,624</b>	1
2	Jampur Town ..	13,161	6,955	6,206	2
3	Taunsa Town ..	9,712	5,156	4,556	3
4	Rajanpur Town ..	6,575	3,621	2,954	4
5	Vehoa Town ..	6,294	2,410	2,962	5
6	Kot Mithan Town ..	4,382	3,621	1,972	6
7	Dajal Town ..	3,688	1,930	1,758	7
8	Rojhan Town ..	3,647	1,997	1,550	8
9	Kot Chutta Town ..	2,873	1,468	1,405	9



**TABLE 15—PERSONS WHO COMMONLY SPEAK ONE OR MORE OF THE MAIN LANGUAGES OF PAKISTAN—1951 AND 1961**

*Includes both the persons who claimed the language as their Mother Tongue (see Table 14) and those who reported it as an additional language commonly spoken. Since many people can speak more than one language the totals do not agree with the total population.*

## DERA GHAZI KHAN DISTRICT

Number of Persons

Languages	1961			1951	Percentage		
	Male	Female	Both Sexes	Both Sexes	1961	1951	
1 <b>Population</b> ..	<b>4,17,574</b>	<b>3,59,046</b>	<b>7,76,620</b>	<b>6,27,529</b>	—	—	1 2
2 Bengali ..	38	5	43	16	0.00	0.00	
3 Punjabi ..	4,00,810	3,44,608	7,45,418	5,93,022	95.98	94.50	3
4 Pushto ..	2,306	755	3,061	353	0.39	0.06	4
5 Sindhi ..	364	95	459	109	0.06	0.02	5
6 Urdu ..	23,257	13,201	36,458	1,17,188	4.69	18.67	6
7 Baluchi ..	25,091	20,446	45,537	3,042	5.86	0.48	7
8 Brahui ..	41	10	51	—	0.00	—	8
9 Persian ..	931	95	1,026	1,784	0.13	0.28	9
10 Arabic ..	674	296	970	272	0.12	0.04	10
11 English ..	1,614	175	1,789	9,323	0.23	1.49	11
12 Kashmiri ..	—	—	—	—	—	—	12
13 Rajisthani ..	27	24	51	—	—	—	13
14 Gujrati ..	—	—	—	—	—	—	14



TABLE 14—POPULATION BY MOTHER TONGUES AND SEX—1961.

DERA GHAZI KHAN DISTRICT

Number of Persons

Mother Tongue	Number			Percentage		
	Both Sexes	Male	Female	Both Sexes	Male	Female
<b>TOTAL</b>	7,76,620	4,17,574	3,59,046	100	100	100
<b>Dravidian Family</b>						
Brahui	3	2	1	0.00	0.00	0.00
South Indian Languages	—	—	—	—	—	—
<b>Indo-European Family</b>						
<b>Dardic Branch</b>						
Kafir Tongue	—	—	—	—	—	—
Kashmiri	—	—	—	—	—	—
Kohwar	—	—	—	—	—	—
Kohistani	—	—	—	—	—	—
<b>European Branch</b>						
English	3	2	1	0.00	0.00	0.00
<b>Indo-Aryan Branch</b>						
Bengali	41	36	5	0.01	0.01	0.00
Gujrati	—	—	—	—	—	—
Hindi	—	—	—	—	—	—
Marathi	—	—	—	—	—	—
Punjabi	7,34,030	3,94,317	3,39,713	94.52	94.43	94.62
Rajasthani	51	27	24	0.01	0.00	0.00
Sindhi	128	79	49	0.02	0.02	0.01
Urdu	22,015	11,616	10,399	2.83	2.78	2.90
<b>Iranian Branch</b>						
Baluchi	18,046	9,798	8,248	2.32	2.35	2.30
Persian	5	5	0.00	0.00	0.00	0.00
Pushto	2,298	1,692	0.29	0.29	0.41	0.17
<b>Semitic Branch</b>						
Arabic	—	—	—	—	—	—
Other Languages and Languages not stated	—	—	—	—	—	—



TABLE II—POPULATION BY RELIGIOUS GROUPS, 1951 AND 1961.

Number of Persons

	Caste Hindus		Scheduled Castes		Christians		Buddhists		Parsis		Others		
	1961	1951	1961	1951	1961	1951	1961	1951	1961	1951	1961	1951	
1	105	6	37	—	46	65	—	—	—	—	—	—	1
2	9	6	—	—	—	14	—	—	—	—	—	—	2
3	—	—	—	—	44	28	—	—	—	—	—	—	3
4	—	—	—	—	2	—	—	—	—	—	—	—	4
5	96	—	37	—	—	23	—	—	—	—	—	—	5
6	—	—	—	—	—	—	—	—	—	—	—	—	6

TABLE 12—POPULATION BY RELIGIOUS GROUPS AND SEX, 1961.

Number of Persons

	Caste Hindus		Scheduled Caste		Christians		Buddhists		Parsis		Others		
	1961	1951	1961	1951	1961	1951	1961	1951	1961	1951	1961	1951	
	56	49	23	14	30	16	—	—	—	—	—	—	

TABLE 13—DISABLED PERSONS BY SEX, AGE GROUPS AND NATURE OF DISABILITY—1961.

DERA GHAZI KHAN DISTRICT

Number of Persons

	Age Group	Totally Blind		Deaf and Dumb		Crippled		
		Male	Female	Male	Female	Male	Female	
1	All Ages	1,505	1,714	676	396	955	528	1
2	0—9	85	77	154	90	177	112	2
3	10—19	104	75	152	66	164	75	3
4	20—39	198	183	170	102	224	129	4
5	40 & over	1,118	1,379	200	138	390	212	5



TABLE II—POPULATION BY RELIGIOUS GROUPS, 1951 AND 1961.

Number of Persons

Locality	All Religions		Muslims		
	1961	1951	1961	1951	
1 <b>Dera Ghazi Khan District</b> ..	<b>7,76,620</b>	<b>6,27,529</b>	<b>7,76,432</b>	<b>6,27,458</b>	1
2 Taunsa Tehsil ..	1,16,729	1,01,201	1,16,720	1,01,181	2
3 Dera Ghazi Khan Tehsil ..	3,10,946	2,37,786	3,10,902	2,37,758	3
4 Jampur Tehsil ..	1,29,331	1,11,955	1,29,329	1,11,955	4
5 Rajanpur Tehsil ..	1,67,721	1,31,571	1,67,588	1,31,548	5
6 Excluded Area ..	51,893	45,016	51,893	45,016	6

TABLE 12—POPULATION BY RELIGIOUS GROUPS AND SEX, 1961.

Number of Persons

Locality	All Religions		Muslims	
	Male	Female	Male	Female
<b>Dera Ghazi Khan District</b> ..	<b>4,17,574</b>	<b>3,59,046</b>	<b>4,17,465</b>	<b>3,58,967</b>



TABLE 10—POPULATION BY PLACES OF BIRTH—1961.

Number of Persons

	Place of Birth	Dera Ghazi Khan District			
		Both Sexes	Male	Female	
41	Sanghar District .. .. .	—	—	—	41
42	Thatta District .. .. .	—	—	—	42
43	Quetta/Pishin District .. .. .	53	41	12	43
44	Sibi District .. .. .	67	46	21	44
45	Loralai District .. .. .	294	161	133	45
46	Zhob District .. .. .	77	49	28	46
47	Chagai District .. .. .	—	—	—	47
48	Kalat District .. .. .	—	—	—	48
49	Mekran District .. .. .	—	—	—	49
50	Kharan District .. .. .	2	—	2	50
51	Karachi District .. .. .	43	25	18	51
52	Lasbela District .. .. .	—	—	—	52
53	<b>Frontier Regions</b> .. .. .	<b>111</b>	<b>111</b>	—	53
54	<b>Pakistanis born in Kashmir</b> .. .. .	<b>246</b>	<b>242</b>	<b>4</b>	54
55	<b>Other parts of Pak/India Sub-continent</b>	<b>21,393</b>	<b>11,309</b>	<b>10,084</b>	55
56	<b>Other Muslim Countries</b> .. .. .	<b>219</b>	<b>135</b>	<b>84</b>	56
57	Afghanistan .. .. .	211	128	83	57
58	Arabian Peninsula .. .. .	1	1	—	58
59	Indonesia .. .. .	—	—	—	59
60	Iran .. .. .	1	—	1	60
61	Iraq .. .. .	6	6	—	61
62	Others .. .. .	—	—	—	62
63	<b>Other Countries in Asia</b> .. .. .	<b>1</b>	<b>1</b>	—	63
64	Burma .. .. .	1	1	—	64
65	Ceylon .. .. .	—	—	—	65
66	China .. .. .	—	—	—	66
67	Tibet .. .. .	—	—	—	67
68	Others .. .. .	—	—	—	68
69	<b>Other Muslim Countries</b> .. .. .	—	—	—	69
70	<b>Other Countries</b> .. .. .	<b>3</b>	<b>2</b>	<b>1</b>	70



TABLE 10—POPULATION BY PLACES OF BIRTH—1961.

Number of Persons

	Place of Birth	Dera Ghazi Khan District			
		Both Sexes	Male	Female	
1	<b>All Places</b>	<b>7,76,620</b>	<b>4,17,574</b>	<b>3,59,046</b>	1
2	<b>East Pakistan</b>	29	26	3	2
3	Rajshahi Division	1	1	—	3
4	Khulna Division	1	1	—	4
5	Dacca Division	27	24	3	5
6	Chittagong Division	—	—	—	6
7	<b>West Pakistan</b>	<b>7,54,729</b>	<b>4,05,859</b>	<b>3,48,870</b>	7
8	Hazara District	21	20	1	8
9	Mardan District	112	111	1	9
10	Peshawar District	350	311	39	10
11	Kohat District	86	62	24	11
12	Dera Ismail Khan District	212	136	76	12
13	Bannu District	176	126	50	13
14	Campbellpur District	87	62	25	14
15	Rawalpindi District	120	92	28	15
16	Jhelum District	125	91	34	16
17	Gujrat District	131	84	47	17
18	Sargodha District	113	73	40	18
19	Mianwali District	218	145	73	19
20	Lyalpur District	287	173	114	20
21	Jhang District	230	132	98	21
22	Lahore District	349	201	148	22
23	Gujranwala District	235	130	105	23
24	Sheikhupura District	173	133	40	24
25	Sialkot District	836	471	365	25
26	Dera Ghazi Khan District	7,47,689	4,01,509	3,46,180	26
27	Muzaffargarh District	921	473	448	27
28	Multan District	631	356	275	28
29	Montgomery District	279	150	129	29
30	Bahawalpur District	156	77	79	30
31	Bahawalnagar District	342	194	148	31
32	Rahimyar Khan District	131	68	63	32
33	Jacobabad District	15	15	—	33
34	Sukkur District	14	13	1	34
35	Larkana District	—	—	—	35
36	Nawabshah District	16	9	7	36
37	Khairpur District	—	—	—	37
38	Hyderabad District	27	9	18	38
39	Dadu District	—	—	—	39
40	Tharparkar District	—	—	—	40



**TABLE 9—CHILDREN AGED 0—14 IN COMPLETED MONTHS/YEARS SHOWING SINGLE MONTH TO 11 MONTHS, SINGLE YEAR TO 9 YEARS AND THE AGE-GROUPS 10—11 AND 12—14.**

All Areas, Urban and Rural							
DERA GHAZI KHAN DISTRICT						Number of Persons	
Urban Areas			Rural Areas				
Both Sexes	Male	Female	Both Sexes	Male	Female		
1	32,843	16,972	15,871	2,49,260	1,30,728	1,18,532	1
2	3,528	1,763	1,765	21,527	11,148	10,379	2
3	186	104	82	1,264	661	603	3
4	399	202	197	2,951	1,489	1,462	4
5	400	194	206	2,335	1,203	1,132	5
6	344	173	171	2,274	1,151	1,123	6
7	362	182	180	1,983	1,039	944	7
8	320	163	157	1,853	995	858	8
9	533	261	272	3,763	1,789	1,974	9
10	188	93	95	1,041	567	474	10
11	247	111	136	1,609	893	716	11
12	180	108	72	1,074	589	485	12
13	185	82	103	965	518	447	13
14	184	90	94	415	254	161	14
15	13,434	6,906	6,528	1,03,588	52,238	51,350	15
16	2,661	1,334	1,327	21,468	10,430	11,038	16
17	3,301	1,720	1,581	25,773	12,898	12,875	17
18	4,078	2,040	2,038	29,401	14,849	14,552	18
19	3,394	1,812	1,582	26,946	14,061	12,885	19
20	15,881	8,303	7,578	1,24,145	67,342	56,803	20
21	3,529	1,836	1,693	27,205	14,125	13,080	21
22	2,942	1,548	1,394	22,713	12,147	10,566	22
23	3,131	1,590	1,541	26,386	14,115	12,271	23
24	3,023	1,569	1,454	23,507	12,912	10,595	24
25	3,256	1,760	1,496	24,334	14,043	10,291	25
26	9,304	5,188	4,116	54,696	33,144	21,552	26
27	3,590	1,970	1,630	18,968	10,912	8,056	27
28	5,714	3,218	2,496	35,728	22,232	13,496	28



**TABLE 9—CHILDREN AGED 0—14 IN COMPLETED MONTHS/YEARS SHOWING SINGLE MONTH TO 11 MONTHS, SINGLE YEAR TO 9 YEARS AND THE AGE-GROUPS 10—11 AND 12—14.**

		All Areas, Urban and Rural			
		DERA GHAZI KHAN DISTRICT			Number of Persons
		All Areas			
Age groups		Both Sexes	Male	Female	
1	<b>All Ages 0 to 9</b>	<b>2,82,103</b>	<b>1,47,700</b>	<b>1,34,403</b>	1
2	<b>Infants under 1 year</b>	<b>25,055</b>	<b>12,911</b>	<b>12,144</b>	2
3	Under 1 month	1,450	765	685	3
4	1 month(s)	3,350	1,691	1,659	4
5	2 "	2,735	1,397	1,338	5
6	3 "	2,618	1,324	1,294	6
7	4 "	2,345	1,221	1,124	7
8	5 "	2,173	1,158	1,015	8
9	6 "	4,296	2,050	2,246	9
10	7 "	1,229	660	569	10
11	8 "	1,856	1,004	852	11
12	9 "	1,254	697	557	12
13	10 "	1,150	600	550	13
14	11 "	599	344	255	14
15	<b>Children 1—4 years</b>	<b>1,17,022</b>	<b>59,144</b>	<b>57,878</b>	15
16	1 year(s)	24,129	11,764	12,365	16
17	2 "	29,074	14,618	14,456	17
18	3 "	33,479	16,889	16,590	18
19	4 "	30,340	15,873	14,467	19
20	<b>Children 5—9 years</b>	<b>1,40,026</b>	<b>75,645</b>	<b>64,381</b>	20
21	5 years	30,734	15,961	14,773	21
22	6 "	25,655	13,695	11,960	22
23	7 "	29,517	15,705	13,812	23
24	8 "	26,530	14,481	12,049	24
25	9 "	27,590	15,803	11,787	25
26	<b>Children 10—14 years</b>	<b>64,000</b>	<b>38,332</b>	<b>25,668</b>	26
27	10—11 years	22,558	12,882	9,676	27
28	12—14 "	41,442	25,450	25,992	28



**TABLE 8—POPULATION AGED 60 YEARS AND OVER BY TEN YEARS AGE GROUPS IN COMPLETED YEARS AND SEX—1961.**

All Area, Urban and Rural

Number of Persons

	70—79	80—89	90—99	100 and over	
1	12,961	5,201	1,739	415	1
2	7,580	3,069	1,028	239	2
3	5,381	2,132	711	176	3
4	1,378	581	292	88	4
5	783	349	178	49	5
6	595	232	114	39	6
7	11,583	4,620	1,447	327	7
8	6,797	2,720	850	190	8
9	4,786	1,900	597	137	9



**TABLE 8—POPULATION AGED 60 YEARS AND OVER BY TEN YEARS AGE GROUPS IN COMPLETED YEARS AND SEX—1961.**

All Area, Urban and Rural

Number of Persons

Locality		Sex	Aged 60 years and over	60—69	
1	<b>Dera Ghazi Khan District</b>	.. T	52,251	31,935	1
2		M	30,628	18,712	2
3		F	21,623	13,223	3
4	Urban Areas	.. T	5,749	3,410	4
5		M	3,377	2,018	5
6		F	2,372	1,392	6
7	Rural Areas	.. T	46,502	28,525	7
8		M	27,251	16,694	8
9		F	19,251	11,331	9



TABLE 7—POPULATION BY AGE IN COMPLETED YEARS, BY 5 YEARS AGE GROUPS, SEX AND MARITAL STATUS—1961.

All Areas, Urban and Rural  
DERA GHAZI KHAN DISTRICT

Number of Persons

	20—24	25—29	30—34	35—39	40—44	45—49	50—54	55—59	60 and over	
<b>ALL AREAS</b>										
1	55,229	59,803	49,689	39,626	38,039	30,571	31,550	15,399	52,251	1
2	27,811	30,590	25,489	21,320	19,953	17,197	17,816	9,024	30,628	2
3	27,418	29,213	24,200	18,306	18,086	13,374	13,734	6,375	21,623	3
4	12,520	7,083	3,101	1,688	1,218	726	509	203	538	4
5	11,922	6,825	2,958	1,587	1,121	678	476	173	483	5
6	598	258	143	101	97	48	33	30	55	6
7	41,821	51,292	44,836	35,979	33,696	26,592	25,301	12,236	31,553	7
8	15,375	22,847	21,497	18,713	17,480	15,202	15,428	7,757	23,084	8
9	26,446	28,445	23,339	17,266	16,216	11,390	9,873	4,479	8,469	9
10	775	1,273	1,161	1,855	3,042	3,172	5,663	2,918	20,021	10
11	459	827	949	962	1,310	1,271	1,878	1,073	6,992	11
12	316	446	662	893	1,732	1,901	3,785	1,845	13,029	12
13	113	155	141	104	83	81	77	42	139	13
14	55	91	85	58	42	46	34	21	69	14
15	58	64	56	46	41	35	43	21	70	15
<b>URBAN AREAS</b>										
16	7,637	7,418	5,999	5,541	4,671	3,888	3,938	2,000	5,749	16
17	3,932	3,813	3,213	2,991	2,575	2,267	2,228	1,194	3,377	17
18	3,705	3,605	2,786	2,550	2,096	1,621	1,710	806	2,372	18
19	2,081	879	401	228	176	111	93	37	88	19
20	1,867	811	375	204	168	99	85	32	78	20
21	214	68	26	24	8	12	8	5	10	21
22	5,414	6,356	5,337	5,028	4,067	3,301	2,990	1,498	2,992	22
23	1,997	2,890	2,686	2,610	2,213	1,972	1,873	979	2,307	23
24	3,417	3,466	2,651	2,418	1,854	1,329	11,17	519	685	24
25	124	153	237	272	415	458	830	459	2,626	25
26	60	96	137	170	188	186	261	179	977	26
27	64	57	100	102	227	272	569	280	1,649	27
28	18	30	24	13	13	18	25	6	43	28
29	8	16	15	7	6	10	9	4	15	29
30	10	14	9	6	7	8	16	2	28	30
<b>RURAL AREAS</b>										
31	47,592	52,385	43,690	34,085	33,368	26,683	27,612	13,399	46,502	31
32	23,879	26,777	22,276	18,329	17,378	14,930	15,588	7,830	27,251	32
33	23,713	25,608	21,414	15,756	15,990	11,753	12,024	5,569	19,251	33
34	10,489	6,204	2,700	1,460	1,042	615	416	166	450	34
35	10,055	6,014	2,583	1,383	953	579	391	141	405	35
36	384	190	117	77	89	36	25	25	45	36
37	36,407	44,936	39,499	30,951	29,629	23,291	22,311	10,738	28,561	37
38	13,378	19,957	18,811	16,103	15,267	13,230	13,555	6,778	20,777	38
39	23,029	24,979	20,688	14,848	14,362	10,061	8,756	3,960	7,784	39
40	651	1,120	1,374	1,583	2,627	2,714	4,833	2,459	17,395	40
41	399	731	812	792	1,122	1,085	1,617	894	6,015	41
42	252	389	562	791	1,505	1,629	3,216	1,565	11,380	42
43	95	125	117	91	70	63	52	36	96	43
44	47	75	70	51	36	36	25	17	54	44
45	48	50	47	40	34	27	27	19	42	45



TABLE 7—POPULATION BY AGE IN COMPLETED YEARS, BY 5 YEARS AGE GROUPS, SEX AND MARITAL STATUS—1961.

All Areas, Urban and Rural

DERA GHAZIKHAN DISTRICT

Number of Persons

Marital Status	Sex	All Ages	Under 1	1—4	5—9	10—14	15—19		
<b>ALL AREAS</b>									
1	All Persons ..	T	7,76,620	25,055	1,17,022	1,40,026	64,000	58,360	1
2		M	4,17,574	12,911	59,144	75,645	38,332	31,714	2
3		F	3,59,046	12,144	57,878	64,381	25,668	26,646	3
4	Never Married ..	T	3,96,153	25,055	1,17,022	1,40,026	57,719	28,745	4
5		M	2,35,081	12,911	59,144	75,645	36,862	24,296	5
6		F	1,61,072	12,144	57,878	64,381	20,857	4,449	6
7	Married ..	T	3,38,788	—	—	—	6,231	29,251	7
8		M	1,66,065	—	—	—	1,451	72,31	8
9		F	1,72,723	—	—	—	4,780	22,020	9
10	Widowed	T	40,622	—	—	—	30	262	10
11		M	15,885	—	—	—	12	152	11
12		F	24,737	—	—	—	18	110	12
13	Divorced ..	T	1,057	—	—	—	20	102	13
14		M	543	—	—	—	7	35	14
15		F	514	—	—	—	13	67	15
<b>URBAN AREAS</b>									
16	All Persons	T	97,437	3,528	13,434	15,881	9,304	8,449	16
17		M	52,350	1,763	6,906	8,303	5,188	4,600	17
18		F	45,087	1,765	6,528	7,578	4,116	3,849	18
19	Never Married	T	51,029	3,528	13,434	15,881	8,760	5,332	19
20		M	29,724	1,763	6,906	8,303	5,059	3,974	20
21		F	21,305	1,765	6,528	7,578	3,701	1,358	21
22	Married ..	T	40,603	—	—	—	536	3,084	22
23		M	20,271	—	—	—	126	618	23
24		F	20,332	—	—	—	410	2,466	24
25	Widowed ..	T	5,598	—	—	—	3	21	25
26		M	2,261	—	—	—	—	7	26
27		F	3,337	—	—	—	3	14	27
28	Divorced ..	T	207	—	—	—	5	12	28
29		M	94	—	—	—	3	1	29
30		F	113	—	—	—	2	11	30
<b>RURAL AREAS</b>									
31	All Persons ..	T	6,79,183	21,527	103,588	1,24,145	54,696	49,911	31
32		M	3,65,224	11,148	5,2238	67,342	33,144	27,114	32
33		F	3,13,959	10,379	51,350	56,803	21,552	22,797	33
34	Never Married ..	T	3,45,124	21,527	1,03,588	1,24,145	48,959	23,413	34
35		M	2,05,357	11,148	52,238	67,342	31,803	20,322	35
36		F	1,39,767	10,379	51,350	56,803	17,156	3,091	36
37	Married .	T	2,98,185	—	—	—	5,695	26,167	37
38		M	1,45,794	—	—	—	1,325	6,613	38
39		F	1,52,391	—	—	—	4,370	19,554	39
40	Widowed ..	T	35,024	—	—	—	27	241	40
41		M	13,624	—	—	—	12	145	41
42		F	21,400	—	—	—	15	96	42
43	Divorced	T	850	—	—	—	15	90	43
44		M	449	—	—	—	4	34	44
45		F	401	—	—	—	11	56	45



TABLE 6—POPULATION BY MARITAL STATUS AND SEX, 1951 AND 1961.

DERA GHAZI KHAN DISTRICT

Number of Persons

1951						
Population	Never married	Married	Widowed	Divorced		
<b>BOTH SEXES</b>						
1	6,27,529	3,45,237	2,52,819	28,751	722	1
<b>MALES</b>						
2	3,40,069	1,94,376	1,30,140	15,430	123	2
3	93,862	93,778	84	—	—	3
4	88,101	80,527	7,382	190	2	4
5	79,912	16,464	60,431	2,936	81	5
6	60,090	3,298	50,426	6,330	36	6
7	18,104	309	11,817	5,974	4	7
<b>FEMALES</b>						
8	2,87,460	1,50,861	1,22,679	13,321	599	8
9	82,907	82,824	83	—	—	9
10	75,981	58,139	17,668	149	25	10
11	66,842	7,483	57,377	1,854	128	11
12	47,728	1,300	39,858	6,214	356	12
13	14,002	1,115	7,693	5,104	90	13



TABLE 6—POPULATION BY MARITAL STATUS AND SEX, 1951 AND 1961.

DERA GHAZI KHAN DISTRICT

Number of Persons

Age group	1961					
	Population	Never married	Married	Widowed	Divorced	
<b>BOTH SEXES</b>						
1 All Ages ..	7,76,620	3,96,153	3,38,788	40,622	1,057	1
<b>MALES</b>						
2 All Ages ..	4,17,574	2,35,081	1,66,065	1,58,85	543	2
3 0—9 ..	1,47,700	1,47,700	—	—	—	3
4 10—19 ..	70,046	61,158	8,682	164	42	4
5 20—39 ..	1,05,210	23,292	78,432	3,197	289	5
6 40—59 ..	63,990	2,448	55,867	5,532	143	6
7 60 & over ..	30,628	483	23,084	6,992	69	7
<b>FEMALES</b>						
8 All Ages ..	3,59,046	1,61,072	1,72,723	24,737	514	8
9 0—9 ..	1,34,403	1,34,403	—	—	—	9
10 10—19 ..	52,314	25,306	26,800	128	80	10
11 20—39 ..	99,137	1,100	95,496	2,317	224	11
12 40—59 ..	51,569	208	41,958	9,263	140	12
13 60 & over ..	21,623	55	8,469	13,029	70	13



TABLE 5—DECENNIAL CHANGES IN POPULATION OF TOWNS—1901 TO 1961

Number of Persons

	1931			1941			1951			1961			
	Popula- tion	Variation		Popula- tion	Variation		Popula- tion	Variation		Popula- tion	Variation		
		Number	Per cent		Number	Per cent		Number	Per cent		Number	Per cent	
1	5,20,686	20,876	5.0	6,21,596	1,00,910	19.4	6,30,694	9,098	1.5	7,76,620	1,45,926	23.14	1
2	7,506	2,403	47.1	8,701	1,195	15.9	7,286	-1,415	-16.3	9,712	2,426	33.30	2
3	3,089	—	—	3,781	692	22.4	2,827	-934	-25.2	6,294	3,467	122.64	3
4	23,468	2,737	13.2	32,139	8,671	36.9	36,239	4,100	12.8	47,105	10,866	29.98	4
5	2,619	—	—	3,064	445	17.0	2,693	-371	-12.1	2,873	180	6.68	5
6	9,430	2,113	28.9	11,862	2,432	25.8	13,235	1,373	11.6	13,161	-74	-0.56	6
7	6,186	411	7.1	6,378	192	3.1	3,764	-2,614	-41.0	3,688	-76	-2.02	7
8	4,510	546	13.8	5,394	884	19.6	5,280	-114	-2.1	6,575	1,295	24.52	8
9	2,680	-524	-16.4	5,889	3,209	119.7	3,675	-2,214	-37.6	4,382	707	19.24	9
10	—	—	—	—	—	—	—	—	—	3,647	—	—	10







TABLE 3—POPULATION, BY SEX AND RELIGION, OF HEADQUARTERS TOWN, 1961 AND POPULATION BY RELIGION, 1951

DERA GHAZI KHAN

Number of Persons

	Population 1951		Increase 1951—1961 Both Sexes	
	Female	Both Sexes	Number	Per cent
1	21,524	35,909	11,196	31.18
2	21,613	35,887	11,184	31.16
3	99.95	99.94	99.89	".."
4	—	—	—	—
5	—	—	—	—
6	11	22	12	35.29
7	—	—	—	—

".." Denotes not available.

TABLE 4—POPULATION BY SEX OF TOWNS—1951 AND 1961

DERA GHAZI KHAN

Number of Persons

	Number of Persons, 1951			Increase 1951—61 (—Decrease)		Females per 1,000 Males	
	Both Sexes	Male	Female	Number of Persons	Per cent	1961	1951
1	36,239	19,678	16,561	10,866	30	849	842
2	13,235	7,072	6,163	—74	—0.5	892	871
3	7,286	3,967	3,319	2,426	33	884	837
4	5,280	2,935	2,345	1,295	25	816	799
5	2,827	1,444	1,383	3,467	123	889	958
6	3,675	1,947	1,728	707	19	818	888
7	3,764	2,030	1,734	—76	—2	911	854
8	—	—	—	—	—	826	—
9	2,693	1,430	1,263	180	7	957	883



**TABLE 3—POPULATION BY SEX AND RELIGION OF HEADQUARTERS TOWN, 1961 AND POPULATION BY RELIGION, 1951**

DERA GHAZI KHAN

Number of Persons

	Locality	Religion	Population 1961		
			Both Sexes	Male	
1	Dera Ghazi Khan Municipality	All Religions ..	47,105	25,481	1
2		Muslims ..	47,071	25,458	2
3		Per cent ..	99.93	99.91	3
4		Caste Hindus ..	—	—	4
5		Scheduled Castes ..	—	—	5
6		Christians ..	34	23	6
7		Other Religions ..	—	—	7

**TABLE 4—POPULATION BY SEX OF TOWNS—1951 AND 1961**

DERA GHAZI KHAN

Number of Persons

	Locality	Number of Persons, 1961			
		Both Sexes	Male	Female	
1	Dera Ghazi Khan Municipality ..	47,105	25,481	21,624	1
2	Jampur Town ..	13,161	6,955	6,206	2
3	Taunsa Town ..	9,712	5,156	4,556	3
4	Rajanpur Town ..	6,575	3,621	2,954	4
5	Vehoa Town ..	6,294	3,332	2,962	5
6	Kot Mithan Town ..	4,382	2,410	1,972	6
7	Dajal Town ..	3,688	1,930	1,758	7
8	Rojhan Town ..	3,647	1,997	1,650	8
9	Kot Chhutta Town ..	2,873	1,468	1,405	9

1951 data includes non-Pakistanis.

1961 data excludes non-Pakistanis.



TABLE I—POPULATION BY SEX, AREA AND PERSONS PER SQUARE MILE—  
1951 AND 1961

Number of Persons

	1951			Females per 1,000 Males	Increase/decrease in population 1951—61		Persons per square mile	
	Population				Number	Per cent	1961	1951
	Both Sexes	Male	Female					
1	6,27,529	3,40,069	2,87,460	845	1,49,091	23.76	83	67
2	*1,01,201	53,779	47,422	882	15,528	15.34	109	95
3	2,37,786	1,28,402	1,09,384	852	73,160	30.77	211	162
4	1,11,955	60,745	51,210	843	17,376	15.52	144	125
5	1,31,571	72,317	59,254	819	36,150	27.48	87	68
6	†45,016	24,826	20,190	813	8,877	15.28	13	11

Footnotes.—(1) \*Taunsa Tehsil was named as Sanghar Tehsil in 1951.

(2) †Excluded Area was named as Biloch Trans-frontier Tract in 1951 Census.

TABLE 2—URBAN AND RURAL POPULATION—1951 AND 1961

Number of Persons

	Rural Population					
	1961			1951	Variation 1951—61	
	Both Sexes	Male	Female	Both Sexes	Number	Per cent
1	6,79,183	3,65,224	3,13,959	5,55,695	1,23,488	22.22
2	2,60,968	1,39,702	1,21,266	1,99,215	61,753	31.00
3	1,00,723	53,070	47,653	93,892	6,831	7.28
4	1,12,482	60,284	52,198	94,956	17,526	18.46
5	1,53,117	83,949	69,168	1,22,616	30,501	24.88
6	51,893	28,219	23,674	45,016	6,877	15.28



TABLE I—POPULATION BY SEX, AREA AND PERSONS PER SQUARE MILE—  
1951 AND 1961

Number of Persons

Locality	Land Area (Sq. Miles) 1961	1961				Females per 1,000 Males
		Population				
		Both Sexes	Male	Female		
1 Dera Ghazi Khan District ..	9,359	7,76,620	4,17,574	3,59,046	860	1
2 Taunsa Tehsil ..	1,069	1,16,729	61,558	55,171	896	2
3 Dera Ghazi Khan Tehsil ..	1,472	3,10,946	1,66,651	1,44,295	866	3
4 Jampur Tehsil ..	897	1,29,331	69,169	60,162	870	4
5 Rajanpur Tehsil ..	1,924	1,67,721	91,977	75,744	824	5
6 Excluded Area ..	3,997	51,893	28,219	23,674	839	6

TABLE 2—URBAN AND RURAL POPULATION—1951 AND 1961

Number of Persons

Locality	Urban Population						
	1961			1951	Variation 1951—61		
	Both Sexes	Male	Female	Both Sexes	Number	Per cent	
1 Dera Ghazi Khan District ..	97,437	52,350	45,087	74,999	22,438	29.92	1
2 Dera Ghazi Khan Tehsil ..	49,978	26,949	23,029	38,932	11,046	28.37	2
3 Taunsa Tehsil ..	16,006	8,488	7,518	10,113	5,893	58.27	3
4 Jampur Tehsil ..	16,849	8,885	7,964	16,999	—150	—0.88	4
5 Rajanpur Tehsil ..	14,604	8,028	6,576	8,955	5,649	63.08	5
6 Excluded Area ..	—	—	—	—	—	—	6

1951 data includes non-Pakistanis

1961 data excludes non-Pakistanis.



# **DISTRICT CENSUS REPORT**

## **DERA GHAZI KHAN**

### **PART-IV**

### **POPULATION TABLES**

*COMPILED IN THE OFFICE OF*  
**THE DIRECTOR OF CENSUS**

WEST PAKISTAN

LAHORE



**DETAILS ABOUT HOUSETYPE**

- Type (1):** Wall of Concrete/Baked Bricks/Stones, Wood, Bamboo, Thatched and Others. Roof of Concrete/Cement/Baked Bricks/Stones and Baked tiles.
- Type (2):** Wall of Concrete/Baked Bricks/Stones. Roof of G.I. Asbestos sheets and Wood.
- Type (3):** Wall of Earth/Katcha Bricks. Roof of Concrete/Cement/Baked Bricks/Stones, Baked tiles. G.I. Asbestos sheets and Wood.
- Type (4):** Wall of G.I. Asbestos sheets, Wood, Bamboo, Thatched and Others. Roof of Baked tiles, G.I. Asbestos sheets and Wood.
- Type (5):** Wall of Bamboo, Thatched and Others. Roof of Wood, Bamboo Thatched and Mud Thatched.
- Type (6):** Wall of Earth Katcha Bricks and G.I. Asbestos sheets. Roof of Bamboo Thatched and Mud Thatched.
- Type (7):** Wall of Concrete/Baked Bricks/Stones and Wood. Roof of Bamboo thatched and Mud Thatched.
- Type (8):** Mobile.
- Type (9):** Others and Unclassified.



(iv)

### METHOD OF RECORDING PARTICULARS IN THE ENUMERATOR'S REGISTER FOR THE HOUSING CENSUS

1. You have been given two copies of this Register, one of which (Copy No. 1) contains Cottage Industry Schedule which is also to be completed while taking the Housing Census. Even if there is no Cottage Industry in your Block the Cottage Industry Form should still be returned with the word "BLANK" written across it.
  2. Your "Location Code" should be completed on each copy of the Housing Census Schedule and on the Cottage Industry Form at home before going out in your Block to fill up the Schedule & Form. This copy of the Housing Census Schedule and the Cottage Industry Form (Copy No. 1) should be completed while out in the Block carrying out the actual Housing Census. The second copy (Copy No. 2) of Housing Census Schedule may be filled up at home by copying out neatly in ink on it each evening the entries you have made on the original (Copy No. 1), during the day.
- Column (2) of Housing Census Schedule :** The "Census House Number" given to the building or house should be recorded in this column. In a building there can be many houses. In such a case the building number should be recorded first, underneath the No. of the building, the No. of the house therein should be recorded separately. It should be remembered that in case more than one households are living in the same house, the particulars of each of the households will be recorded on a different line by writing "Do" in this column.
- Column (3) :** Enter the number of one of the eight types of material used in walls and in case where more than one material has been used in different portions of the house, enter the number of the principal material used in outer walls of the Major portion of the house.
- Column (4) :** Enter the relevant number as in column 3.
- Column (5) :** If a household is living in a boat or in tent, etc., then put the relevant No. (1, 2 or 3) in this column. Columns (3) & (4) will then be blank.
- Column (6) :** Give serial number to the households residing in the same house whose particulars are to be recorded on different lines.
- Column (7) :** If the household is living in "owned", "rented" or "free" house enter the relevant No. (1, 2 or 3) in this Column. In the case of servant quarters, etc., allowed free of rent, write the No. of Free (*i.e.* 3).
- Column (8) :** Name of the head of the household has to be entered for all occupied houses. For institution, hotel, etc., enter its name. For any unoccupied dwelling write "Vacant Residential" or "Under Construction residential" etc. For non-residential buildings write Mosque, Primary School, Office, Warehouse, Shop, "Vacant Shop" etc., "Under Construction Shop" etc., as the case may be.
- Column (9) to (16) :** Write the number in the appropriate column.
- Column (17) to (18) :** For making entries in columns 17 and 18 the head of the household should be specifically asked to state separately the total number of males and females included in the household. This will serve as a check on any possible discrepancy due to the under-reporting of females which must be continually guarded against.
- Column (19) :** Write the number of rooms occupied by the household (See instruction 10 (c) ante for definition of "room").
- Columns (20) to (25) :** Write the number in the appropriate column.



# CENSUS SCHEDULE

(iii)

Number of usual inhabitant in the household.								Total		During last 12 months.						Line No.	
Wife	Son	Daughter	Daughter-in-law	Father	Mother	Other relatives	Others (non-relatives, servants, etc.)	Male	Female	Rooms occupied by the household.	Born Alive		Infants below one year died		Total deaths including infant deaths shown in Cols. 22&23		
											Male	Female	Male	Female	Male		Female
9	10	11	12	13	14	15	16	17	18	19	20	21	22	23	24	25	26
																	1
																	2
																	3
																	4
																	5
																	6
																	7
																	8
																	9
																	10
																	11
																	12
																	13
																	14
																	15
																	16
																	17
																	18
																	19
																	20
																	21
																	22
																	23
																	24
																	25
																	26
																	27
																	28
																	29
																	30
No. of Households ( )																	Page Total



(ii)

## HOUSING

Line No.	Building/ House No.	TYPE OF STRUCTURE			Household No.	Does the household live in— 1. Owned or 2. Rented or 3. Free house.	Name of Head of Household.
		Material of wall.	Material of roof.	Mobile:—			
		1. Concrete or Baked Bricks/Stone in Cement. 2. Stone in mud. 3. Earth/Kutchcha Bricks. 4. G. I./Asbestos sheets. 5. Wood. 6. Bamboo. 7. Thatch. 8. Others.	1. Concrete/Cement/Baked Bricks. 2. Baked tiles 3. G.I./Asbestos sheets. 4. Wood. 5. Bamboo Thatch. 6. Mud Thatch. 7. Others.	1. Boat 2. Tent 3. Others			
1	2	3	4	5	6	7	8
1							
2							
3							
4							
5							
6							
7							
8							
9							
10							
11							
12							
13							
14							
15							
16							
17							
18							
19							
20							
21							
22							
23							
24							
25							
26							
27							
28							
29							
30							
Page Total	No. of occupied (Residential) Houses (     ), No. of unoccupied Structures (     ),						



Copy No. 1

[To be handed over to the Supervisor after Housing Census and then to be secured back and retained by Enumerator until after 3-2-1961].



# HOUSING CENSUS REGISTER, 1960

Admn. Distt.	Census Distt.	Charge	Circle	Block
--------------	---------------	--------	--------	-------

## Instructions to the Enumerators.

- Study again the summarized House Numbering Procedure which you received with the list of your duties for the first phase of the Census.
- Read these instructions repeatedly until you are completely familiar with them.
- Study the Dummy interview sheet carefully and see if there are any particular types of houses/households in your block which are not included therein, or if there is any aspect of it which you do not understand, so that you may get your difficulties resolved in the Training Classes.
- Always carry your letter of appointment and introduce yourself by means of it, explaining to each Householder briefly the objects of the Census and the fact that all true information gained in the Census is strictly confidential in respect of all persons and can never be used in any manner against their interests.
- Remember that the "Household" is the smallest unit in the Housing Census and enter the necessary information about each and every Household on a separate line in the Housing Census Schedule.
- Ensure that every Building in your Block has been numbered.
- Carry out completely the Housing Census and Cottage Industry Enquiry. The Housing Census Schedule to be completed in duplicate and only one copy of the Cottage Industry Enquiry Form.
- The entries are required to be made of the total number of each sex regardless of age, who are "normal residents". At this stage no effort will be made to include figures of floating population like visitors to households, homeless folks, etc., Hotels, Serais, Boarding Houses and Hostels will however, report the average number of their total occupants (staff, permanent guests and temporary visitors) as their normal inhabitants. Persons living regularly in Boats, Tents, etc. will be included where they are found.
- Be ready at all times for a visit of inspection by your Circle Supervisor.
- DEFINITIONS**—(a) Household is a collection of persons living and eating in one mess with their dependents, relations, servants and lodgers who normally reside together.  
(b) Normal Resident or Usual Inhabitant is a person to whom the house is his or her permanent home or regular lodging place. Floating Population means homeless folks or regular itinerants, visitors to households, etc.  
(c) Room is broadly a compartment of House large enough to be slept in.  
(d) Cottage Industry: For purposes of this enquiry, a "Cottage Industry" is one which is carried on wholly or mainly with the help of the members of a household working whole-time or part-time on a handicraft or in manufacturing articles of utility, decorative or artistic value for sale mainly outside the village or Mohalla where they are manufactured. This will exclude repair and maintenance services, and will normally exclude village artisans such as the Lohar, Tarkhan, Kumhar, etc., unless they do special work so as to fall within the above definition.

**DO NOT DETACH ANY PAPER FROM THIS REGISTER. IF THERE ARE MORE THAN 150 HOUSEHOLDS IN YOUR BLOCK STITCH IN EXTRA SHEETS, WHICH WILL BE SUPPLIED BY YOUR SUPERVISOR, IN THE MIDDLE OF THE REGISTER AFTER PAGE EIGHT. KEEP THIS REGISTER NEAT & CLEAN.**

I have made the entries of all households in my block.

I have checked 5% of the entries in this register.

I have checked \_\_\_\_\_ entries in this register.

Signature of Enumerator  
and Date

Signature of Supervisor  
and Date

Signature of Charge Superin-  
tendent and Date



**TABLE 9—FAMILIES BY NUMBER OF PERSONS AND AVERAGE NUMBER OF PERSONS PER FAMILY—1960**

Families by number of persons per family								Average number of persons per family	
4	5	6	7	8	9	10 and over			
<b>ALL AREAS</b>									
1	23,027	22,378	17,864	12,764	7,630	3,913	4,009	4.7	1
2	8,574	8,785	7,035	5,149	3,470	1,589	1,688	4.7	2
3	4,208	3,579	3,002	1,999	923	591	361	4.5	3
4	4,022	3,599	3,009	2,174	1,226	583	482	4.4	4
5	4,874	5,066	3,749	2,753	1,631	940	1,228	4.8	5
6	1,349	1,349	1,069	689	380	210	250	4.4	6
<b>URBAN LOCALITIES</b>									
7	2,534	2,462	2,188	1,648	1,045	531	502	4.6	7
8	1,049	1,086	1,006	845	538	292	307	4.7	8
9	378	338	302	255	134	64	46	4.4	9
10	168	208	212	122	93	47	48	4.9	10
11	174	149	150	98	60	35	33	4.6	11
12	135	144	105	67	56	17	10	4.5	12
13	131	121	97	67	34	20	20	4.3	13
14	138	124	80	41	23	10	6	4.0	14
15	134	114	73	59	31	14	13	4.4	15
16	118	97	80	54	43	19	16	4.4	16
17	109	81	83	40	33	13	3	4.3	17



**TABLE 9— FAMILIES BY NUMBER OF PERSONS AND AVERAGE NUMBER OF PERSONS PER FAMILY—1960**

	Locality	Families*	Families by number of persons per family			
			1	2	3	
<b>ALL AREAS</b>						
1	<b>Dera Ghazi Khan District</b>	.. 1,36,715	9,339	17,072	18,719	1
2	Dera Ghazi Khan Tehsil	.. 54,073	3,934	6,647	7,202	2
3	Taunsa Tehsil	.. 22,343	1,535	2,925	3,220	3
4	Jampur Tehsil	.. 22,652	1,418	2,931	3,208	4
5	Rajanpur Tehsil	.. 29,016	1,843	3,201	3,731	5
6	Excluded Area	.. 8,631	609	1,368	1,358	6
<b>URBAN LOCALITIES</b>						
7	<b>Dera Ghazi Khan District</b>	.. 17,227	1,768	2,148	2,401	7
8	Dera Ghazi Khan Municipality	.. 8,023	945	934	1,021	8
9	Jampur Town	.. 2,474	221	338	398	9
10	Taunsa Town	.. 1,323	90	159	176	10
11	Rajanpur Town	.. 1,084	108	146	131	11
12	Fazilpur	.. 803	74	84	111	12
13	Kot Mithan Town	.. 814	86	109	129	13
14	Dajal Town	.. 748	68	125	133	14
15	Vehoa Town	.. 670	66	89	77	15
16	Rojhan Town	.. 711	56	95	133	16
17	Kot Chhutta Town	.. 577	54	69	92	17

\*A Census family includes husband, and/or wife, with or without own sons and/or daughters and/or parents and/or daughters-in-law.



TABLE 8—FAMILIES BY SIZE AND TYPE—1960

Families by type					Families with		
One person only	Husband and wife without sons or daughters only	Husband and/or wife with own sons and/or daughters only	Husband and/or wife with or without own sons and/or daughters but having parents and/or daughters-in-law	Other relatives	Non-relatives		
<b>ALL AREAS</b>							
1	9,339	10,678	56,076	60,622	67,695	12,582	1
2	3,934	4,253	21,611	24,275	23,433	1,932	2
3	1,535	1,717	9,867	9,224	6,721	540	3
4	1,418	1,808	8,783	10,643	8,315	616	4
5	1,843	2,031	12,139	13,003	26,459	9,084	5
6	609	869	3,676	3,477	2,767	410	6
<b>URBAN LOCALITIES</b>							
7	1,768	1,270	6,751	7,438	7,006	1,034	7
8	945	565	3,049	3,464	2,870	418	8
9	221	189	993	1,071	817	67	9
10	90	77	464	692	547	37	10
11	108	82	393	501	411	65	11
12	74	52	335	342	278	35	12
13	86	68	333	327	282	32	13
14	68	61	288	331	295	10	14
15	66	62	272	250	250	23	15
16	56	71	389	195	693	131	16
17	54	43	215	265	563	216	17



TABLE 8—FAMILIES BY SIZE AND TYPE—1960

	Locality	Number of families *	Persons in families	Average number of persons per family	
<b>ALL AREAS</b>					
1	<b>Dera Ghazi Khan District</b>	.. 1,36,715	6,36,517	4.7	1
2	Dera Ghazi Khan Tehsil	.. 54,073	2,54,249	4.7	2
3	Taunsa Tehsil	.. 22,343	1,00,090	4.5	3
4	Jampur Tehsil	.. 22,652	1,04,134	4.6	4
5	Rajanpur Tehsil	.. 29,016	1,39,817	4.8	5
6	Excluded Area	.. 8,631	38,227	4.4	6
<b>URBAN LOCALITIES</b>					
7	<b>Dera Ghazi Khan District</b>	.. 17,227	78,536	4.6	7
8	Dera Ghazi Khan Municipality	.. 8,023	37,455	4.7	8
9	Jampur Town	.. 2,474	10,998	4.4	9
10	Taunsa Town	.. 1,323	6,421	4.9	10
11	Rajanpur Town	.. 1,084	4,945	4.6	11
12	Fazilpur	.. 803	3,635	4.5	12
13	Kot Mithan Town	.. 814	3,523	4.3	13
14	Dajal Town	.. 748	2,990	4.0	14
15	Vehoa Town	.. 670	2,936	4.4	15
16	Rojhan Town	.. 711	3,135	4.4	16
17	Kot Chhutta Town	.. 577	2,498	4.3	17

\*A Census family includes husband and/or wife, with or without own sons and/or daughters and/or parents and/or daughters-in-law.



TABLE 7—OCCUPIED HOUSES ACCORDING TO STRUCTURAL TYPE—1960

(Households sharing Houses with other Households is given below the main figures in italics)

Number of Houses according to type						
	Type 4	Type 5	Type 6	Type 7	Type 8	Type 9
	<b>ALL AREAS</b>					
1	34,201	5,535	75,980	2,898	862	4,318
2	672	10	1,025	160	20	36
3	21,396	244	23,311	868	52	434
4	425	10	534	97	—	13
5	355	10	20,637	952	—	22
6	—	—	209	16	—	3
7	11,667	261	7,010	123	—	491
8	235	—	125	1	—	10
9	743	2,992	21,106	945	31	2,522
10	12	—	127	46	—	—
11	40	2,028	3,916	10	779	849
12	—	—	30	—	20	10
	<b>URBAN LOCALITIES</b>					
13	2,475	18	5,563	2,070	1	44
14	221	—	444	140	—	6
15	992	2	2,140	620	—	36
16	139	—	323	97	—	3
17	414	1	106	23	—	—
18	73	—	14	1	—	—
19	139	—	170	894	—	1
20	—	—	49	16	—	3
21	9	—	773	200	—	3
22	2	—	38	16	—	—
23	7	2	555	208	1	1
24	—	—	—	—	—	—
25	10	3	683	30	—	1
26	—	—	—	—	—	—
27	594	—	1	—	—	1
28	2	—	1	—	—	—
29	6	—	637	8	—	1
30	—	—	—	—	—	—
31	8	10	494	87	—	—
32	—	—	19	10	—	—
33	296	—	4	—	—	—
34	5	—	—	—	—	—

Type 6:—Wall of Earth Katcha bricks, Stone and Mud. Roof of Bamboo thatched and Mud thatched.

Type 7:—Wall of G. I./Asbestos sheets. Concrete/Backed Bricks/Stones. Roof of Bamboo thatched and Mud thatched.

Type 8:—Mobiles.

Type 9:—Others and unclassified.



**TABLE 7—OCCUPIED HOUSES ACCORDING TO STRUCTURAL TYPE—1960**

(Households sharing Houses with other Households is given below the main figures in italics)

	Locality	Houses and structures	Number of Houses according to type			
			Type 1	Type 2	Type 3	
<b>ALL AREAS</b>						
1	Dera Ghazi Khan District	1,34,076	2,081	6,314	1,887	1
2	..	2,771	128	691	29	2
3	Dera Ghazi Khan Tehsil	52,508	1,330	4,042	831	3
4	..	1,579	110	373	17	4
5	Taunsa Tehsil	22,123	89	58	—	5
6	..	231	—	3	—	6
7	Jampur Tehsil	21,971	261	2,061	97	7
8	..	700	13	314	2	8
9	Rajanpur Tehsil	28,903	401	153	10	9
10	..	191	5	1	—	10
11	Excluded Area	8,571	—	—	949	11
12	..	70	—	—	10	12
<b>URBAN LOCALITIES</b>						
13	Dera Ghazi Khan District	15,672	1,174	4,198	129	13
14	..	1,606	107	669	19	14
15	Dera Ghazi Khan Municipality	7,030	829	2,309	102	15
16	..	1,006	89	338	17	16
17	Jampur Town	2,074	96	1,407	27	17
18	..	406	13	303	2	18
19	Taunsa Town	1,259	26	29	—	19
20	..	71	—	3	—	20
21	Rajanpur Town	1,031	28	18	—	21
22	..	58	2	—	—	22
23	Fazilpur	804	25	5	—	23
24	..	—	—	—	—	24
25	Kot Mithan Town	818	91	—	—	25
26	..	—	—	—	—	26
27	Dajal Town	736	5	135	—	27
28	..	14	—	11	—	28
29	Vehoa Town	674	13	9	—	29
30	..	—	—	—	—	30
31	Rojhan Town	686	57	30	—	31
32	..	33	3	1	—	32
33	Kot Chhutta Town	560	4	256	—	33
34	..	18	—	13	—	34

\*Type 1 :—Wall of Concrete/Baked bricks/Stones and cement, Wood, G.I./Asbestos sheets, Bamboo cement Thatched Roof of concrete baked bricks/Stone and baked Tiles.  
 Type 2 :—Wall of Concrete/Baked Bricks/Stones and cement.  
 Roof of G.I./Asbestos Sheets and Wood.  
 Type 3 :—Wall of Stone and Mud. Roof of Concrete/Cement/Baked bricks/Stones, Baked tiles, G.I./Asbestos sheets and Wood.  
 Type 4 :—Wall of Earth Katcha Bricks, G.I./Asbestos Sheets and Wood, Bamboo and thatched Roof of Baked tiles, G.I./Asbestos sheets and wood.  
 Type 5 :—Wall of Wood Bamboo Thatched Roof of Wood, Bamboo thatched and Mud thatched.



**TABLE 6—OCCUPIED HOUSES BY TENURE SHOWING PRINCIPAL MATERIAL USED IN WALLS AND ROOFS—1960—Contd.**

	Principal material used in Roofs										Mobile	
	Bam- boo	That- ched	Others	Con- crete/ baked bricks/ stone	Baked tiles	G.I./ Asbes- tos	Wood	Bamboo thatched	Mud thatched	Others		
57	—	—	1	6	7	1	14	—	645	1	—	57
58	—	—	1	2	2	—	6	—	448	1	—	58
59	—	—	—	4	5	1	7	—	170	—	—	59
60	—	—	—	—	—	—	1	—	27	—	—	60
61	—	10	—	31	33	1	30	53	538	—	—	61
62	—	10	—	22	23	1	26	52	486	—	—	62
63	—	—	—	2	—	—	4	—	39	—	—	63
64	—	—	—	7	10	—	—	1	13	—	—	64
65	—	—	—	—	4	—	552	1	3	—	—	65
66	—	—	—	—	3	—	420	—	3	—	—	66
67	—	—	—	—	—	—	95	1	—	—	—	67
68	—	—	—	—	1	—	37	—	—	—	—	68



**TABLE 6—OCCUPIED HOUSES BY TENURE SHOWING PRINCIPAL MATERIAL USED IN WALLS AND ROOFS—1960—Contd.**

Locality and tenure	Households	Houses and structures	Principal material used in Walls					Wood
			Concrete/baked bricks/stone and cement	Stone and Mud	Earth/Katcha bricks	G.I./Asbestos		
Vohoa Town								
57 Total	674	674	30	—	643	—	—	57
58 Owned	459	459	11	—	447	—	—	58
59 Rented	187	187	17	—	170	—	—	59
60 Free	28	28	2	—	26	—	—	60
Rojhan Town								
61 Total	719	686	174	—	502	—	—	61
62 Owned	633	610	120	—	480	—	—	62
63 Rented	46	45	34	—	11	—	—	63
64 Free	40	31	20	—	11	—	—	64
Kot Chhutta Town								
65 Total	578	560	260	—	299	1	—	65
66 Owned	442	426	207	—	218	1	—	66
67 Rented	96	96	30	—	66	—	—	67
68 Free	40	38	23	—	15	—	—	68



TABLE 6—OCCUPIED HOUSES BY TENURE SHOWING PRINCIPAL MATERIAL USED IN WALLS AND ROOFS—1960—Contd.

	Principal material used in Roofs										Mobile	
	Bam- boo	That- ched	Others	Con- crete/ baked bricks/ stone	Baked tiles	G.I./ Asbes- tos	Wood	Bamboo thatched	Mud thatched	Others		
29	1	—	1	482	427	9	3,351	160	2,601	—	—	29
30	1	—	1	142	340	4	2,524	108	1,832	—	—	30
31	—	—	—	188	75	4	583	28	517	—	—	31
32	—	—	—	152	12	1	244	24	252	—	—	32
33	—	1	—	8	92	—	1,844	—	130	—	—	33
34	—	—	—	3	36	—	855	—	49	—	—	34
35	—	—	—	3	23	—	866	—	48	—	—	35
36	—	1	—	2	33	—	123	—	33	—	—	36
37	—	—	—	22	14	1	157	5	1,059	1	—	37
38	—	—	—	21	13	1	156	5	818	1	—	38
39	—	—	—	1	1	—	1	—	195	—	—	39
40	—	—	—	1	1	—	—	—	46	—	—	40
41	—	—	—	10	25	4	19	1	972	—	—	41
42	—	—	—	6	15	2	14	1	676	—	—	42
43	—	—	—	1	6	2	4	—	181	—	—	43
44	—	—	—	3	4	—	1	—	115	—	—	44
45	—	2	—	20	5	1	11	—	765	1	1	45
46	—	—	—	9	—	1	8	—	390	1	1	46
47	—	—	—	8	2	—	1	—	241	—	—	47
48	—	2	—	3	3	—	2	—	134	—	—	48
49	—	—	1	3	97	—	4	—	713	1	—	49
50	—	—	1	2	16	—	3	—	354	1	—	50
51	—	—	—	—	5	—	—	—	86	—	—	51
52	—	—	—	1	76	—	1	—	273	—	—	52
53	—	—	—	5	—	—	729	—	1	1	—	53
54	—	—	—	—	—	—	647	—	1	1	—	54
55	—	—	—	1	—	—	19	—	—	—	—	55
56	—	—	—	4	—	—	63	—	—	—	—	56



**TABLE 6—OCCUPIED HOUSES BY TENURE SHOWING PRINCIPAL MATERIAL USED IN WALLS AND ROOFS—1960—Contd.**

Locality and tenure	Households	Houses and structures	Principal material used in Walls					Wood	
			Concrete/baked bricks/stone and cement	Stone and Mud	Earth/Katcha bricks	G.I./Asbestos	Wood		
<b>Dera Ghazi Khan Municipality</b>									
29	Total	8,036	7,030	3,755	149	3,120	3	1	29
30	Owned	5,596	4,950	2,620	119	2,206	2	1	30
31	Rented	1,495	1,395	800	19	575	1	—	31
32	Free	945	685	335	11	339	—	—	32
<b>Jampur Town</b>									
33	Total	2,480	2,074	1,526	28	519	—	—	33
34	Owned	1,127	943	617	17	309	—	—	34
35	Rented	1,133	940	784	11	145	—	—	35
36	Free	220	191	125	—	65	—	—	36
<b>Taunsa Town</b>									
37	Total	1,330	1,259	282	—	977	—	—	37
38	Owned	1,074	1,015	209	—	806	—	—	38
39	Rented	197	196	65	—	131	—	—	39
40	Free	59	48	8	—	40	—	—	40
<b>Rajanpur Town</b>									
41	Total	1,089	1,031	246	19	766	—	—	41
42	Owned	754	714	156	4	554	—	—	42
43	Rented	200	194	61	—	133	—	—	43
44	Free	135	123	29	15	79	—	—	44
<b>Fazilpur</b>									
45	Total	804	804	238	—	563	—	—	45
46	Owned	410	410	83	—	326	—	—	46
47	Rented	252	252	145	—	107	—	—	47
48	Free	142	142	10	—	130	—	—	48
<b>Kot Mithan Town</b>									
49	Total	818	818	121	—	693	—	3	49
50	Owned	376	376	27	—	345	—	3	50
51	Rented	91	91	10	—	81	—	—	51
52	Free	351	351	84	—	267	—	—	52
<b>Dajal Town</b>									
53	Total	750	736	140	—	596	—	—	53
54	Owned	660	649	112	—	537	—	—	54
55	Rented	22	20	11	—	9	—	—	55
56	Free	68	67	17	—	50	—	—	56



TABLE 6—OCCUPIED HOUSES BY TENURE SHOWING PRINCIPAL MATERIAL USED IN WALLS AND ROOFS—1960

	Principal material used in Roofs										Mobile	
	Bamboo	Thatched	Others	Concrete/baked bricks/stone	Baked tiles	G.I./Asbestos	Wood	Bamboo thatched	Mud thatched	Others		
<b>ALL AREAS</b>												
1	31	3,231	2,481	1,001	1,405	105	43,591	2,138	81,740	3,234	862	1
2	21	2,973	2,430	541	1,058	69	35,830	1,904	68,372	2,862	842	2
3	—	10	20	237	118	12	1,898	69	1,808	30	—	3
4	10	248	31	223	229	24	5,863	165	11,560	342	20	4
5	1	191	112	726	792	37	26,148	461	23,929	363	52	5
6	1	126	71	346	653	24	21,198	328	18,567	260	42	6
7	—	—	20	208	77	9	866	29	628	20	—	7
8	—	65	21	172	62	4	4,084	104	4,734	83	10	8
9	—	10	11	88	31	2	391	25	21,574	12	—	9
10	—	10	11	73	25	1	382	25	19,707	12	—	10
11	—	—	—	4	5	1	8	—	435	—	—	11
12	—	—	—	11	1	—	1	—	1,432	—	—	12
13	—	191	170	73	212	20	13,981	130	7,234	321	—	13
14	—	180	170	53	136	20	11,312	60	5,734	291	—	14
15	—	—	—	4	23	—	1,015	20	48	—	—	15
16	—	11	—	16	53	—	1,654	50	1,452	30	—	16
17	30	2,140	1,359	114	360	46	863	943	24,597	1,949	31	17
18	20	1,968	1,349	69	234	24	790	912	20,178	1,710	21	18
19	—	10	—	21	13	2	9	20	677	10	—	19
20	10	162	10	24	113	20	64	11	3,742	229	10	20
21	—	699	829	—	10	—	2,208	579	4,406	589	779	21
22	—	689	829	—	10	—	2,148	579	4,186	589	779	22
23	—	—	—	—	—	—	—	—	20	—	—	23
24	—	10	—	—	—	—	60	—	200	—	—	24
<b>URBAN LOCALITIES</b>												
25	1	13	3	587	704	17	6,711	220	7,427	5	1	25
26	1	10	3	207	448	9	4,659	166	5,057	5	1	26
27	—	—	—	207	116	7	1,580	29	1,477	—	—	27
28	—	3	—	173	140	1	472	25	893	—	—	28



**TABLE 6—OCCUPIED HOUSES BY TENURE SHOWING PRINCIPAL MATERIAL USED IN WALLS AND ROOFS—1960**

Locality and tenure	House-holds	Houses and structures	Principal material used in Walls						
			Concrete/baked bricks/stone and cement	Stone and Mud	Earth Katcha bricks	G.I./Asbestos	Wood		
<b>ALL AREAS</b>									
<b>Dera Ghazi Khan District</b>									
1	Total	1,36,847	1,34,076	10,631	6,661	1,07,271	26	2,882	1
2	Owned	1,13,293	1,11,478	7,341	6,401	88,713	25	2,732	2
3	Rented	4,505	4,172	2,070	61	2,010	1	—	3
4	Free	19,049	18,426	1,220	199	16,548	—	150	4
<b>Dera Ghazi Khan</b>									
5	Total	54,087	52,508	6,236	1,279	44,560	6	71	5
6	Owned	42,446	41,418	4,628	1,215	35,319	5	11	6
7	Rented	1,967	1,837	863	30	923	1	—	7
8	Free	9,674	9,253	745	34	8,318	—	60	8
<b>Taunsa Tehsil</b>									
9	Total	22,354	22,123	432	230	21,440	—	—	9
10	Owned	20,424	20,225	330	230	19,644	—	—	10
11	Rented	454	453	82	—	371	—	—	11
12	Free	1,476	1,445	20	—	1,425	—	—	12
<b>Jampur Tehsil</b>									
13	Total	22,671	21,971	2,455	108	18,957	10	80	13
14	Owned	17,991	17,606	1,398	97	15,671	10	80	14
15	Rented	1,305	1,110	835	11	264	—	—	15
16	Free	3,375	3,255	222	—	3,022	—	—	16
<b>Rajanpur Tehsil</b>									
17	Total	29,094	28,903	1,508	209	22,224	—	1,402	17
18	Owned	24,081	23,938	985	184	18,009	—	1,402	18
19	Rented	759	752	290	—	452	—	—	19
20	Free	4,254	4,213	233	25	3,763	—	—	20
<b>Excluded Area</b>									
21	Total	8,641	8,571	—	4,835	90	10	1,329	21
22	Owned	8,351	8,291	—	4,675	70	10	1,239	22
23	Rented	20	20	—	20	—	—	—	23
24	Free	270	260	—	140	20	—	90	24
<b>URBAN LOCALITIES</b>									
<b>Dera Ghazi Khan District</b>									
25	Total	17,278	15,672	6,772	196	8,678	4	4	25
26	Owned	11,531	10,552	4,162	140	6,228	3	4	26
27	Rented	3,719	3,416	1,957	30	1,428	1	—	27
28	Free	2,028	1,704	653	26	1,022	—	—	28



TABLE 5—HOUSEHOLDS BY TENURE OF PREMISES OCCUPIED SHOWING NUMBER OF PERSONS PER ROOM—1960—Contd.

	Number of persons per room				Persons having no room	Average No. of persons per room	
	2	3	4	5 and over			
33	2,250	2,381	1,602	5,001	117	2.9	33
34	832	1,206	924	3,199	82	3.6	34
35	1,258	1,038	552	1,377	24	2.3	35
36	160	137	126	425	11	2.7	36
37	1,987	1,764	914	2,696	12	2.8	37
38	1,659	1,440	791	2,399	7	3.1	38
39	304	265	89	205	—	2.0	39
40	24	59	34	92	5	2.2	40
41	1,378	1,845	331	1,903	12	2.7	41
42	1,058	1,438	180	1,474	7	2.9	42
43	182	295	103	259	—	2.4	43
44	138	112	48	170	5	2.2	44
45	813	723	464	2,166	—	3.3	45
46	486	414	236	1,341	—	3.9	46
47	295	243	106	311	—	2.2	47
48	32	66	122	514	—	4.6	48
49	980	898	373	1,089	—	2.3	49
50	391	469	250	757	—	2.8	50
51	74	83	36	189	—	2.5	51
52	515	346	87	143	—	1.7	52
53	1,006	751	406	912	—	2.5	53
54	914	699	369	827	—	2.6	54
55	18	6	16	12	—	1.4	55
56	74	46	21	73	—	1.9	56
57	831	784	410	1,022	—	2.6	57
58	569	579	316	751	—	1.9	58
59	223	173	90	220	—	2.4	59
60	39	32	4	51	—	2.1	60
61	458	599	437	1,522	16	2.8	61
62	380	545	416	1,435	9	3.0	62
63	46	7	13	62	1	1.6	63
64	32	47	8	25	6	2.0	64
65	705	600	346	677	—	2.3	65
66	523	509	321	560	—	2.5	66
67	144	56	25	101	—	1.9	67
68	38	35	—	16	—	1.6	68



**TABLE 5—HOUSEHOLDS BY TENURE OF PREMISES OCCUPIED SHOWING  
NUMBER OF PERSONS PER ROOM—1960—Contd.**

Locality and tenure		House- holds	Total Persons	Number of persons per room			
				Under 1	1		
33	Jampur Town	Total	2,480	13,350	293	1,706	33
34		Owned	1,127	6,879	47	589	34
35		Rented	1,133	5,437	205	983	35
36		Free	220	1,034	41	134	36
37	Taunsa Town	Total	1,330	8,803	186	1,244	37
38		Owned	1,074	7,249	98	855	38
39		Rented	197	1,249	65	321	39
40		Free	59	305	23	68	40
41	Rajanpur Town	Total	1,089	6,536	151	916	41
42		Owned	754	4,860	76	627	42
43		Rented	200	1,031	38	154	43
44		Free	135	645	37	135	44
45	Fazilpur	Total	804	4,690	61	463	45
46		Owned	410	2,645	4	164	46
47		Rented	252	1,279	55	269	47
48		Free	142	766	2	30	48
49	Kot Mithan Town	Total	818	4,424	183	901	49
50		Owned	376	2,193	17	309	50
51		Rented	91	454	25	47	51
52		Free	351	1,777	141	545	52
53	Dajal Town	Total	750	3,775	79	621	53
54		Owned	660	3,386	53	524	54
55		Rented	22	97	7	38	55
56		Free	68	292	19	59	56
57	Yehoa Town	Total	674	3,688	62	579	57
58		Owned	459	2,570	25	330	58
59		Rented	187	941	33	202	59
60		Free	28	177	4	47	60
61	Rojhan Town	Total	719	3,536	117	387	61
62		Owned	633	3,170	95	290	62
63		Rented	46	209	15	65	63
64		Free	40	157	7	32	64
65	Kot Chhutta Town	Total	578	3,056	83	645	65
66		Owned	442	2,419	53	453	66
67		Rented	96	473	22	125	67
68		Free	40	164	8	67	68



TABLE 5—HOUSEHOLDS BY TENURE OF PREMISES OCCUPIED SHOWING NUMBER OF PERSONS PER ROOM—1960

	Number of persons per room				Persons having no room	Average No. of persons per room	
	2	3	4	5 and over			
<b>ALL AREAS</b>							
1	85,599	1,02,887	91,933	4,46,422	6,472	4.0	1
2	70,438	87,229	77,772	3,72,920	6,275	4.1	2
3	4,883	4,197	2,449	6,879	62	2.4	3
4	10,278	11,461	11,712	66,623	135	4.1	4
5	31,312	40,395	35,756	1,83,440	171	4.1	5
6	25,258	32,947	28,405	1,46,093	106	4.1	6
7	1,864	1,647	1,154	3,485	37	2.6	7
8	4,190	5,801	6,197	33,862	28	4.1	8
9	17,983	18,822	18,347	53,218	12	3.5	9
10	16,414	17,354	16,871	49,084	7	3.5	10
11	567	508	179	654	—	2.2	11
12	1,002	960	1,297	3,480	5	3.4	12
13	17,862	19,255	14,935	71,487	167	3.9	13
14	14,194	15,790	12,572	57,582	82	4.0	14
15	1,446	1,214	778	1,649	24	2.4	15
16	2,222	2,251	1,585	12,256	61	4.2	16
17	13,338	18,271	17,150	1,14,152	178	4.5	17
18	9,837	15,114	14,429	96,685	166	4.7	18
19	1,006	828	338	921	1	2.3	19
20	2,495	2,329	2,383	16,546	11	4.2	20
21	5,104	6,144	5,745	24,125	5,944	4.7	21
22	4,735	6,024	5,495	23,476	5,914	4.7	22
23	—	—	—	170	—	6.0	23
24	369	120	250	479	30	3.5	24
<b>URBAN LOCALITIES</b>							
25	21,063	19,888	10,170	29,030	252	2.6	25
26	15,133	14,619	7,245	21,316	147	2.8	26
27	4,109	3,640	1,976	4,709	62	2.3	27
28	1,821	1,629	949	3,005	43	2.3	28
29	10,655	9,543	4,887	12,042	95	2.5	29
30	8,321	7,320	3,442	8,573	42	2.5	30
31	1,565	1,474	946	1,973	37	2.4	31
32	769	749	499	1,496	16	2.5	32



**TABLE 5—HOUSEHOLDS BY TENURE OF PREMISES OCCUPIED SHOWING  
NUMBER OF PERSONS PER ROOM—1960**

Locality and tenure		House- holds	Total Persons	Number of persons Per room		
				Under 1	1	
<b>ALL AREAS</b>						
<b>Dera Ghazi Khan District</b>						
1	<b>Total</b>	<b>1,36,847</b>	<b>7,79,370</b>	<b>4,116</b>	<b>41,941</b>	1
2	Owned	1,13,293	6,50,113	2,613	32,866	2
3	Rented	4,505	23,072	743	3,859	3
4	Free	19,049	1,06,185	760	5,216	4
<b>Dera Ghazi Khan Tehsil</b>						
5	Total	54,087	3,10,319	1,844	17,401	5
6	Owned	42,446	2,47,091	1,268	13,014	6
7	Rented	1,967	10,167	280	1,700	7
8	Free	9,674	53,061	296	2,687	8
<b>Taunsa Tehsil</b>						
9	Total	22,354	1,18,005	678	8,945	9
10	Owned	20,424	1,08,151	483	7,938	10
11	Rented	454	2,539	98	533	11
12	Free	1,476	7,315	97	474	12
<b>Jampur Tehsil</b>						
13	Total	22,671	1,31,221	732	6,783	13
14	Owned	17,991	1,05,719	380	5,119	14
15	Rented	1,305	6,374	222	1,041	15
16	Free	3,375	19,128	130	623	16
<b>Rajanpur Tehsil</b>						
17	Total	29,094	1,70,375	722	6,564	17
18	Owned	24,081	1,41,180	372	4,577	18
19	Rented	759	38,12	133	585	19
20	Free	4,254	25,383	217	1,402	20
<b>Excluded Area</b>						
21	Total	8,641	49,450	140	2,248	21
22	Owned	8,351	47,972	110	2,218	22
23	Rented	20	180	10	—	23
24	Free	270	1,298	20	30	24
<b>URBAN LOCALITIES</b>						
<b>Dera Ghazi Khan District</b>						
25	<b>Total</b>	<b>17,278</b>	<b>98,928</b>	<b>2,438</b>	<b>16,087</b>	25
26	Owned	11,531	70,380	1,266	10,654	26
27	Rented	3,719	18,888	723	3,669	27
28	Free	2,028	9,660	449	1,764	28
<b>Dera Ghazi Khan Municipality</b>						
29	Total	8,036	47,070	1,223	8,625	29
30	Owned	5,596	35,009	798	6,513	30
31	Rented	1,495	7,718	258	1,465	31
32	Free	945	4,343	167	647	32







TABLE 4—HOUSEHOLDS BY TENURE OF PREMISES OCCUPIED SHOWING  
NUMBER OF ROOMS AND AVERAGE NUMBER OF ROOMS PER  
HOUSEHOLD—1960

Locality and tenure		Households		Households by number of rooms			
		Size	Number	1	2	3	
577	Total	All sizes	578	170	222	109	577
578		1 Person	34	21	10	3	578
579		2 Persons	53	21	15	10	579
580		3 Persons	66	24	32	8	580
581		4 Persons	102	28	41	20	581
582		5 Persons	83	26	29	14	582
583		6 Persons	74	17	37	11	583
584		7—9 Persons	124	22	45	33	584
585		10 & over Persons	42	11	13	10	585
586	Owned	All sizes	442	139	171	83	586
587		1 Person	16	10	4	2	587
588		2 Persons	36	17	9	5	588
589		3 Persons	51	20	25	4	589
590		4 Persons	82	26	32	16	590
591		5 Persons	66	23	23	13	591
592		6 Persons	56	15	30	7	592
593		7—9 Persons	101	19	39	26	593
594		10 & over Persons	34	9	9	10	594
595	Rented	All sizes	96	21	38	18	595
596		1 Person	12	7	5	—	596
597		2 Persons	10	3	3	2	597
598		3 Persons	12	2	6	4	598
599		4 Persons	15	2	6	3	599
600		5 Persons	9	1	4	1	600
601		6 Persons	13	1	6	3	601
602		7—9 Persons	17	3	4	5	602
603		10 & over Persons	8	2	4	—	603
604	Free	All sizes	40	10	13	8	604
605		1 Person	6	4	1	1	605
606		2 Persons	7	1	3	3	606
607		3 Persons	3	2	1	—	607
608		4 Persons	5	—	3	1	608
609		5 Persons	8	2	2	—	609
610		6 Persons	5	1	1	1	610
611		7—9 Persons	6	—	2	2	611
612		10 & over Persons	—	—	—	—	612



**TABLE 4—HOUSEHOLDS BY TENURE OF PREMISES OCCUPIED SHOWING  
 NUMBER OF ROOMS AND AVERAGE NUMBER OF ROOMS PER  
 HOUSEHOLD—1960—Contd.**

	Households by number of rooms							House- holds having no room	Average No. of rooms per house- hold	
	4	5	6	7	8	9	10 and over			
541	29	8	8	6	5	2	11	7	1.8	541
542	5	1	2	1	—	—	2	2	2.3	542
543	—	1	2	1	1	—	1	1	1.7	543
544	3	1	—	1	—	—	—	4	1.4	544
545	2	3	—	—	1	—	—	—	1.5	545
546	3	—	—	1	1	1	2	—	1.9	546
547	5	—	2	1	—	—	1	—	1.7	547
548	8	3	1	1	1	—	3	—	2.0	548
549	3	—	1	1	1	1	2	—	2.9	549
550	21	4	5	3	4	2	10	4	1.7	550
551	1	—	2	—	—	—	2	1	2.1	551
552	—	—	1	1	1	—	1	1	1.6	552
553	3	—	—	1	—	—	—	2	1.3	553
554	2	2	—	—	1	—	—	—	1.4	554
555	3	—	—	1	1	1	2	—	1.9	555
556	5	—	1	—	—	—	1	—	1.6	556
557	4	2	—	—	—	—	3	—	1.8	557
558	3	—	1	—	1	1	1	—	2.8	558
559	8	2	3	2	—	—	1	1	2.9	559
560	4	—	—	1	—	—	—	1	2.7	560
561	—	—	1	1	—	—	—	—	4.0	561
562	—	1	—	—	—	—	—	—	2.7	562
563	—	—	—	—	—	—	—	—	1.5	563
564	—	—	—	—	—	—	—	—	1.8	564
565	—	—	1	—	—	—	—	—	3.5	565
566	4	1	1	—	—	—	—	—	3.3	566
567	—	—	—	—	—	—	1	—	3.5	567
568	—	2	—	1	1	—	—	2	2.0	568
569	—	1	—	—	—	—	—	—	2.4	569
570	—	—	—	—	—	—	—	—	1.2	570
571	—	—	—	—	—	—	—	2	1.0	571
572	—	1	—	—	—	—	—	—	2.2	572
573	—	—	—	—	—	—	—	—	2.0	573
574	—	—	—	—	—	—	—	—	1.5	574
575	—	—	—	1	1	—	—	—	4.0	575
576	—	—	—	—	—	—	—	—	3.0	576



**TABLE 4—HOUSEHOLDS BY TENURE OF PREMISES OCCUPIED SHOWING  
NUMBER OF ROOMS AND AVERAGE NUMBER OF ROOMS PER  
HOUSEHOLD—1960—Contd.**

Locality and tenure		Households		Households by number of rooms			
		Size	Number	1	2	3	
<b>Rojhan Town</b>							
541	Total	All sizes	719	470	126	47	541
542		1 Person	49	28	4	4	542
543		2 Persons	80	57	16	—	543
544		3 Persons	127	92	21	5	544
545		4 Persons	109	82	16	5	545
546		5 Persons	91	56	20	7	546
547		6 Persons	81	56	14	3	547
548		7—9 Persons	147	84	29	17	548
549		10 & over Persons	35	15	6	6	549
550	Owned	All sizes	633	440	100	40	550
551		1 Person	31	22	2	1	551
552		2 Persons	67	49	13	—	552
553		3 Persons	113	89	15	3	553
554		4 Persons	102	79	13	5	554
555		5 Persons	83	54	15	6	555
556		6 Persons	75	53	12	3	556
557		7—9 Persons	132	81	25	17	557
558		10 & over Persons	30	13	5	5	558
559	Rented	All sizes	46	12	13	4	559
560		1 Person	13	4	1	2	560
561		2 Persons	4	1	1	—	561
562		3 Persons	7	—	4	2	562
563		4 Persons	2	1	1	—	563
564		5 Persons	4	1	3	—	564
565		6 Persons	2	1	—	—	565
566		7—9 Persons	10	2	2	—	566
567		10 & over Persons	4	2	1	—	567
568	Free	All sizes	40	18	13	3	568
569		1 Person	5	2	1	1	569
570		2 Persons	9	7	2	—	570
571		3 Persons	7	3	2	—	571
572		4 Persons	5	2	2	—	572
573		5 Persons	4	1	2	1	573
574		6 Persons	4	2	2	—	574
575		7—9 Persons	5	1	2	—	575
576		10 & over Persons	1	—	—	1	576



TABLE 4—HOUSEHOLDS BY TENURE OF PREMISES OCCUPIED SHOWING NUMBER OF ROOMS AND AVERAGE NUMBER OF ROOMS PER HOUSEHOLD—1960—Contd.

	Households by number of rooms							Households having no room	Average No. of rooms per household	
	4	5	6	7	8	9	10 and over			
505	47	20	7	2	—	—	2	—	2.1	505
506	2	2	—	—	—	—	—	—	1.8	506
507	3	1	—	—	—	—	—	—	1.8	507
508	2	—	—	—	—	—	—	—	1.6	508
509	7	1	2	—	—	—	—	—	2.0	509
510	10	3	—	—	—	—	—	—	1.9	510
511	5	3	—	1	—	—	—	—	2.1	511
512	10	7	2	—	—	—	—	—	2.2	512
513	8	3	2	1	—	—	2	—	3.3	513
514	23	8	2	1	—	—	1	—	1.9	514
515	—	—	—	—	—	—	—	—	1.3	515
516	1	1	—	—	—	—	—	—	1.7	516
517	1	—	—	—	—	—	—	—	1.6	517
518	2	—	—	—	—	—	—	—	1.7	518
519	3	1	—	—	—	—	—	—	1.7	519
520	4	1	—	1	—	—	—	—	2.0	520
521	6	3	—	—	—	—	—	—	3.3	521
522	6	2	2	—	—	—	1	—	3.2	522
523	20	10	5	1	—	—	—	—	2.4	523
524	2	1	—	—	—	—	—	—	2.1	524
525	2	—	1	—	—	—	—	—	2.0	525
526	1	—	—	—	—	—	—	—	1.8	526
527	4	1	2	—	—	—	—	—	2.5	527
528	7	2	—	—	—	—	—	—	2.4	528
529	—	2	—	—	—	—	—	—	2.5	529
530	2	3	2	—	—	—	—	—	2.4	530
531	2	1	—	1	—	—	—	—	3.3	531
532	4	2	—	—	—	—	1	—	2.6	532
533	—	1	—	—	—	—	—	—	3.0	533
534	—	—	—	—	—	—	—	—	2.0	534
535	—	—	—	—	—	—	—	—	1.0	535
536	1	—	—	—	—	—	—	—	2.6	536
537	—	—	—	—	—	—	—	—	2.0	537
538	1	—	—	—	—	—	—	—	2.5	538
539	2	1	—	—	—	—	—	—	3.0	539
540	—	—	—	—	—	—	1	—	4.3	540



**TABLE 4—HOUSEHOLDS BY TENURE OF PREMISES OCCUPIED SHOWING  
NUMBER OF ROOMS AND AVERAGE NUMBER OF ROOMS PER  
HOUSEHOLD—1960—Contd.**

Locality and tenure		Households		Households by number of rooms			
		Size	Number	1	2	3	
505	<b>Total</b>	<b>All sizes</b>	<b>674</b>	<b>262</b>	<b>224</b>	<b>110</b>	505
506		1 Person	44	24	11	5	506
507		2 Persons	56	27	20	4	507
508		3 Persons	62	35	17	8	508
509		4 Persons	114	47	38	19	509
510		5 Persons	109	50	37	9	510
511		6 Persons	86	29	33	15	511
512		7—9 Persons	151	46	53	33	512
513		10 & over Persons	52	4	15	17	513
514	<b>Owned</b>	<b>All sizes</b>	<b>459</b>	<b>193</b>	<b>156</b>	<b>75</b>	514
515		1 Person	20	16	2	2	515
516		2 Persons	36	19	11	4	516
517		3 Persons	41	22	13	5	517
518		4 Persons	79	38	26	13	518
519		5 Persons	78	39	29	6	519
520		6 Persons	66	24	28	8	520
521		7—9 Persons	103	32	37	25	521
522		10 & over Persons	36	3	10	12	522
523	<b>Rented</b>	<b>All sizes</b>	<b>187</b>	<b>60</b>	<b>61</b>	<b>30</b>	523
524		1 Person	20	8	7	2	524
525		2 Persons	19	8	8	—	525
526		3 Persons	17	9	4	3	526
527		4 Persons	30	8	11	4	527
528		5 Persons	30	11	7	3	528
529		6 Persons	16	4	4	6	529
530		7—9 Persons	42	12	16	7	530
531		10 & over Persons	13	—	4	5	531
532	<b>Free</b>	<b>All sizes</b>	<b>28</b>	<b>9</b>	<b>7</b>	<b>5</b>	532
533		1 Person	4	—	2	1	533
534		2 Persons	1	—	1	—	534
535		3 Persons	4	4	—	—	535
536		4 Persons	5	1	1	2	536
537		5 Persons	1	—	1	—	537
538		6 Persons	4	1	1	1	538
539		7—9 Persons	6	2	—	1	539
540		10 & over Persons	3	1	1	—	540







TABLE 4—HOUSEHOLDS BY TENURE OF PREMISES OCCUPIED SHOWING  
NUMBER OF ROOMS AND AVERAGE NUMBER OF ROOMS PER  
HOUSEHOLD—1960—Contd.

Locality and tenure	Households		Households by number of rooms				
	Size	Number	1	2	3		
<b>Dajal Town</b>							
469	Total	All sizes ..	750	272	300	109	469
470		1 Person ..	48	30	13	1	470
471		2 Persons ..	73	32	29	7	471
472		3 Persons ..	104	51	39	10	472
473		4 Persons ..	118	45	55	12	473
474		5 Persons ..	130	44	55	21	474
475		6 Persons ..	96	32	36	21	475
476		7—9 Persons ..	134	32	57	26	476
477		10 & over Persons ..	47	6	16	11	477
478	Owned	All sizes ..	660	248	264	95	478
479		1 Person ..	36	27	9	—	479
480		2 Persons ..	62	31	21	6	480
481		3 Persons ..	91	46	34	8	481
482		4 Persons ..	107	42	50	10	482
483		5 Persons ..	115	38	51	20	483
484		6 Persons ..	81	29	31	19	484
485		7—9 Persons ..	123	30	53	21	485
486		10 & over Persons ..	45	5	15	11	486
487	Rented	All sizes ..	22	2	9	4	487
488		1 Person ..	2	—	1	—	488
489		2 Persons ..	2	—	1	—	489
490		3 Persons ..	5	—	3	1	490
491		4 Persons ..	3	—	1	1	491
492		5 Persons ..	3	1	—	—	492
493		6 Persons ..	3	—	1	1	493
494		7—9 Persons ..	4	1	2	1	494
495		10 & over Persons ..	—	—	—	—	495
496	Free	All sizes ..	68	22	27	10	496
497		1 Person ..	10	3	3	1	497
498		2 Persons ..	9	1	7	1	498
499		3 Persons ..	8	5	2	1	499
500		4 Persons ..	8	3	4	1	500
501		5 Persons ..	12	5	4	1	501
502		6 Persons ..	12	3	4	1	502
503		7—9 Persons ..	7	1	2	4	503
504		10 & over Persons ..	2	1	1	—	504



TABLE 4—HOUSEHOLDS BY TENURE OF PREMISES OCCUPIED SHOWING  
NUMBER OF ROOMS AND AVERAGE NUMBER OF ROOMS PER  
HOUSEHOLD—1960—Contd.

	Households by number of rooms						House- holds having no room	Average No. of rooms per- house- hold		
	4	5	6	7	8	9				10 and over
433	56	19	29	2	7	—	7	—	2.4	433
434	2	—	2	—	1	—	1	—	2.2	434
435	6	1	1	—	1	—	—	—	1.9	435
436	5	1	3	—	1	—	—	—	2.2	436
437	7	2	2	—	—	—	1	—	2.1	437
438	9	2	5	—	1	—	—	—	2.4	438
439	5	1	3	—	1	—	1	—	2.3	439
440	16	6	6	1	2	—	2	—	2.6	440
441	6	6	8	1	1	—	2	—	3.3	441
442	12	3	7	1	2	—	3	—	2.0	442
443	1	—	—	—	—	—	—	—	1.6	443
444	1	—	—	—	—	—	—	—	1.4	444
445	1	—	—	—	—	—	—	—	1.7	445
446	1	—	—	—	—	—	1	—	1.7	446
447	2	—	1	—	—	—	—	—	1.8	447
448	1	1	1	—	—	—	—	—	1.8	448
449	4	—	1	—	1	—	—	—	2.0	449
450	2	2	5	1	1	—	2	—	3.3	450
451	2	2	1	—	2	—	—	—	2.0	451
452	—	—	—	—	1	—	—	—	2.0	452
453	—	—	—	—	—	—	—	—	1.9	453
454	—	—	—	—	—	—	—	—	1.6	454
455	—	1	—	—	—	—	—	—	1.9	455
456	—	—	1	—	1	—	—	—	2.3	456
457	1	—	—	—	—	—	—	—	2.2	457
458	1	1	—	—	—	—	—	—	1.9	458
459	—	—	—	—	—	—	—	—	1.8	459
460	42	14	21	1	3	—	4	—	2.9	460
461	1	—	2	—	—	—	1	—	2.9	461
462	5	1	1	—	—	—	—	—	2.4	462
463	4	1	3	—	1	—	—	—	2.6	463
464	6	1	2	—	—	—	—	—	2.5	464
465	7	2	4	—	1	—	—	—	3.1	465
466	4	—	2	—	—	—	1	—	2.3	466
467	11	5	5	1	1	—	2	—	3.4	467
468	4	4	3	—	—	—	—	—	3.6	468



TABLE 4—HOUSEHOLDS BY TENURE OF PREMISES OCCUPIED SHOWING  
NUMBER OF ROOMS AND AVERAGE NUMBER OF ROOMS PER  
HOUSEHOLD—1960—Contd.

Locality and tenure		Households		Households by number of rooms			
		Size	Number	1	2	3	
<b>Kot Mithan Town</b>							
433	Total	All sizes	.. 818	247	290	161	433
434		1 Person	.. 54	26	11	11	434
435		2 Persons	.. 76	35	21	13	435
436		3 Persons	.. 105	32	41	22	436
437		4 Persons	.. 124	43	52	17	437
438		5 Persons	.. 113	33	37	26	438
439		6 Persons	.. 99	29	41	18	439
440		7—9 Persons	.. 170	42	60	35	440
441		10 & over Persons	.. 77	7	27	19	441
442	Owned	All sizes	.. 376	166	128	54	442
443		1 Person	.. 18	12	3	2	443
444		2 Persons	.. 34	24	8	1	444
445		3 Persons	.. 38	19	12	6	445
446		4 Persons	.. 56	29	21	4	446
447		5 Persons	.. 56	27	18	9	447
448		6 Persons	.. 44	19	18	5	448
449		7—9 Persons	.. 83	30	32	15	449
450		10 & over Persons	.. 47	6	16	12	450
451	Rented	All sizes	.. 91	40	33	11	451
452		1 Person	.. 14	8	3	2	452
453		2 Persons	.. 7	3	2	2	453
454		3 Persons	.. 7	4	2	1	454
455		4 Persons	.. 14	7	4	2	455
456		5 Persons	.. 9	2	5	1	456
457		6 Persons	.. 17	7	6	2	457
458		7—9 Persons	.. 17	8	6	1	458
459		10 & over Persons	.. 6	1	5	—	459
460	Free	All sizes	.. 351	41	129	96	460
461		1 Person	.. 22	6	5	7	461
462		2 Persons	.. 35	8	11	10	462
463		3 Persons	.. 60	9	27	15	463
464		4 Persons	.. 54	7	27	11	464
465		5 Persons	.. 48	4	14	16	465
466		6 Persons	.. 38	3	17	11	466
467		7—9 Persons	.. 70	4	22	19	467
468		10 & over Persons	.. 24	—	6	7	468



**TABLE 4—HOUSEHOLDS BY TENURE OF PREMISES OCCUPIED SHOWING NUMBER OF ROOMS AND AVERAGE NUMBER OF ROOMS PER HOUSEHOLD—1960—Contd.**

	Households by number of rooms							Households having no room	Average No. of rooms per household	
	4	5	6	7	8	9	10 and over			
397	38	13	7	3	—	2	1	—	1.8	397
398	1	—	—	—	—	—	—	—	1.5	398
399	4	1	1	—	—	—	—	—	1.7	399
400	1	—	2	—	—	—	—	—	1.5	400
401	4	2	1	—	—	—	—	—	1.6	401
402	1	1	—	—	—	—	—	—	1.4	402
403	5	2	—	—	—	1	—	—	1.7	403
404	10	4	2	2	—	—	—	—	2.0	404
405	12	3	1	1	—	1	1	—	2.6	405
406	19	6	2	1	—	1	—	—	1.6	406
407	—	—	—	—	—	—	—	—	1.1	407
408	—	—	—	—	—	—	—	—	1.2	408
409	1	—	—	—	—	—	—	—	1.3	409
410	—	—	—	—	—	—	—	—	1.2	410
411	—	—	—	—	—	—	—	—	1.3	411
412	—	1	—	—	—	—	—	—	1.5	412
413	8	2	2	1	—	—	—	—	2.0	413
414	10	3	—	—	—	1	—	—	2.6	414
415	19	7	5	2	—	1	—	—	2.3	415
416	1	—	—	—	—	—	—	—	2.0	416
417	4	1	1	—	—	—	—	—	2.3	417
418	—	—	2	—	—	—	—	—	2.1	418
419	4	2	1	—	—	—	—	—	2.3	419
420	1	1	—	—	—	—	—	—	1.9	420
421	5	1	—	—	—	1	—	—	2.5	421
422	2	2	—	1	—	—	—	—	2.5	422
423	2	—	1	1	—	—	—	—	2.8	423
424	—	—	—	—	—	—	1	—	1.2	424
425	—	—	—	—	—	—	—	—	1.1	425
426	—	—	—	—	—	—	—	—	1.0	426
427	—	—	—	—	—	—	—	—	1.2	427
428	—	—	—	—	—	—	—	—	1.0	428
429	—	—	—	—	—	—	—	—	1.1	429
430	—	—	—	—	—	—	—	—	1.1	430
431	—	—	—	—	—	—	—	—	1.1	431
432	—	—	—	—	—	—	1	—	2.0	432



**TABLE 4—HOUSEHOLDS BY TENURE OF PREMISES OCCUPIED SHOWING  
NUMBER OF ROOMS AND AVERAGE NUMBER OF ROOMS PER  
HOUSEHOLD—1960—Contd.**

Locality and tenure	Households		Households by number of rooms				
	Size	Number	1	2	3		
<b>Fazilpur</b>							
397	Total	All sizes ..	804	467	178	95	397
398		1 Person ..	52	34	12	5	398
399		2 Persons ..	63	38	17	2	399
400		3 Persons ..	81	54	17	7	400
401		4 Persons ..	113	78	16	12	401
402		5 Persons ..	130	86	33	9	402
403		6 Persons ..	101	61	23	9	403
404		7—9 Persons ..	182	90	38	36	404
405		10 & over Persons ..	82	26	22	15	405
406	Owned	All sizes ..	410	265	72	44	406
407		1 Person ..	14	13	1	—	407
408		2 Persons ..	23	19	4	—	408
409		3 Persons ..	40	32	7	—	409
410		4 Persons ..	45	38	5	2	410
411		5 Persons ..	72	56	11	5	411
412		6 Persons ..	50	34	8	7	412
413		7—9 Persons ..	113	58	22	20	413
414		10 & over Persons ..	53	15	14	10	414
415	Rented	All sizes ..	252	73	96	49	415
416		1 Person ..	23	8	9	5	416
417		2 Persons ..	29	8	13	2	417
418		3 Persons ..	29	11	10	6	418
419		4 Persons ..	44	16	11	10	419
420		5 Persons ..	37	11	20	4	420
421		6 Persons ..	30	8	13	2	421
422		7—9 Persons ..	42	9	12	16	422
423		10 & over Persons ..	18	2	8	4	423
424	Free	All sizes ..	142	129	10	2	224
425		1 Person ..	15	13	2	—	425
426		2 Persons ..	11	11	—	—	426
427		3 Persons ..	12	11	—	1	427
428		4 Persons ..	24	24	—	—	428
429		5 Persons ..	21	19	2	—	429
430		6 Persons ..	21	19	2	—	430
431		7—9 Persons ..	27	23	4	—	431
432		10 & over Persons ..	11	9	—	1	432



TABLE 4—HOUSEHOLDS BY TENURE OF PREMISES OCCUPIED SHOWING NUMBER OF ROOMS AND AVERAGE NUMBER OF ROOMS PER HOUSEHOLD—1960—Contd.

	Households by number of rooms							Households having no room	Average No. of rooms per household	
	4	5	6	7	8	9	10 and over			
361	75	30	15	7	6	1	5	2	2.2	361
362	3	1	1	—	—	—	—	—	1.8	362
363	5	2	—	—	—	1	—	—	1.9	363
364	8	2	1	—	—	—	—	—	2.0	364
365	3	—	1	1	—	—	—	—	1.8	365
366	8	2	—	1	1	—	—	1	1.9	366
367	11	2	2	1	1	—	—	—	2.2	367
368	25	11	2	1	1	—	1	1	2.3	368
369	12	10	8	3	2	—	4	—	3.3	369
370	50	25	10	4	3	1	5	1	2.2	370
371	1	—	1	—	—	—	—	—	1.7	371
372	1	1	—	—	—	1	—	—	1.7	372
373	4	1	—	—	—	—	—	—	1.8	373
374	1	—	1	—	—	—	—	—	1.7	374
375	3	2	—	1	—	—	—	—	1.8	375
376	10	1	1	—	1	—	—	—	2.2	376
377	20	10	—	—	1	—	1	1	2.3	377
378	10	10	7	3	1	—	4	—	3.4	378
379	13	2	4	2	1	—	—	—	2.1	379
380	1	1	—	—	—	—	—	—	1.8	380
381	3	—	—	—	—	—	—	—	2.0	381
382	—	1	—	—	1	—	—	—	2.3	382
383	2	—	—	—	—	—	—	—	1.7	383
384	3	—	—	—	—	—	—	—	2.1	384
385	—	—	1	1	—	—	—	—	2.1	385
386	3	—	2	1	—	—	—	—	2.4	386
387	1	—	1	—	—	—	—	—	2.7	387
388	12	3	1	1	2	—	—	1	2.2	388
389	1	—	—	—	—	—	—	—	1.7	389
390	1	1	—	—	—	—	—	—	2.2	390
391	4	—	1	—	—	—	—	—	2.4	391
392	—	—	—	1	—	—	—	—	2.1	392
393	2	—	—	—	1	—	—	1	2.1	393
394	1	1	—	—	—	—	—	—	2.2	394
395	2	1	—	—	—	—	—	—	2.2	395
396	1	—	—	—	1	—	—	—	3.3	396



TABLE 4—HOUSEHOLDS BY TENURE OF PREMISES OCCUPIED SHOWING  
NUMBER OF ROOMS AND AVERAGE NUMBER OF ROOMS PER  
HOUSEHOLD—1960—Contd.

Locality and tenure	Households		Households by number of rooms			
	Size	Number	1	2	3	
<b>Rajanpur Town</b>						
361 Total	All sizes ..	1,089	393	370	185	361
362	1 Person ..	66	35	20	6	362
363	2 Persons ..	102	49	33	12	363
364	3 Persons ..	98	41	32	13	364
365	4 Persons ..	134	66	43	20	365
366	5 Persons ..	145	62	53	17	366
367	6 Persons ..	154	52	56	29	367
368	7—9 Persons ..	257	72	98	45	368
369	10 & over Persons ..	133	16	35	43	369
370 Owned	All sizes ..	754	278	247	130	370
371	1 Person ..	32	18	9	3	371
372	2 Persons ..	57	35	13	6	372
373	3 Persons ..	55	27	18	5	373
374	4 Persons ..	92	45	31	14	374
375	5 Persons ..	105	48	38	13	375
376	6 Persons ..	106	38	33	22	376
377	7—9 Persons ..	196	54	77	32	377
378	10 & over Persons ..	111	13	28	35	378
379 Rented	All sizes ..	200	67	82	29	379
380	1 Person ..	24	12	7	3	380
381	2 Persons ..	31	10	14	4	381
382	3 Persons ..	15	5	7	1	382
383	4 Persons ..	24	13	8	1	383
384	5 Persons ..	22	7	8	4	384
385	6 Persons ..	27	7	17	1	385
386	7—9 Persons ..	42	11	16	9	386
387	10 & over Persons ..	15	2	5	6	387
388 Free	All sizes ..	135	48	41	26	388
389	1 Person ..	10	5	4	—	389
390	2 Persons ..	14	4	6	2	390
391	3 Persons ..	28	9	7	7	391
392	4 Persons ..	18	8	4	5	392
393	5 Persons ..	18	7	7	—	393
394	6 Persons ..	21	7	6	6	394
395	7—9 Persons ..	19	7	5	4	395
396	10 & over Persons ..	7	1	2	2	396



**TABLE 4—HOUSEHOLDS BY TENURE OF PREMISES OCCUPIED SHOWING  
NUMBER OF ROOMS AND AVERAGE NUMBER OF ROOMS PER  
HOUSEHOLD—1960—Contd.**

	Households by number of rooms							House- holds having no room	Average No. of rooms per house- hold	
	4	5	6	7	8	9	10 and over			
325	99	48	28	7	11	8	16	2	2.4	325
326	3	2	1	—	1	—	—	—	1.9	326
327	3	3	—	—	1	—	1	—	1.9	327
328	6	3	1	—	—	1	2	—	1.9	328
329	6	2	1	—	—	—	1	—	1.8	329
330	8	4	2	—	—	1	1	1	2.0	330
331	15	1	3	—	2	—	1	—	2.2	331
332	22	15	8	2	4	2	3	1	2.4	332
333	36	18	12	5	3	4	7	—	3.4	333
334	74	31	18	5	5	5	7	1	2.2	334
335	1	—	—	—	—	—	—	—	1.6	335
336	3	2	—	—	—	—	—	—	1.7	336
337	3	1	1	—	—	1	—	—	1.7	337
338	4	1	—	—	—	—	—	—	1.7	338
339	5	3	1	—	—	1	1	—	1.9	339
340	12	—	3	—	1	—	—	—	2.1	340
341	14	9	3	—	1	1	1	1	2.2	341
342	32	15	10	5	3	2	5	—	3.3	342
343	19	16	8	1	6	3	7	—	3.2	343
344	2	2	1	—	1	—	—	—	2.9	344
345	—	1	—	—	1	—	1	—	3.1	345
346	3	1	—	—	—	—	1	—	3.1	346
347	2	1	—	—	—	—	1	—	2.7	347
348	—	—	—	—	—	—	—	—	—	—
349	1	1	1	—	—	—	—	—	2.3	348
350	2	1	—	—	1	—	1	—	2.8	349
351	5	6	4	1	3	1	1	—	3.4	350
	4	3	2	—	—	2	2	—	4.2	351
352	6	1	2	1	—	—	2	1	2.3	352
353	—	—	—	—	—	—	—	—	1.4	353
354	—	—	—	—	—	—	—	—	1.8	354
355	—	1	—	—	—	—	1	—	2.4	355
356	—	—	1	—	—	—	—	—	2.0	356
357	2	—	—	—	—	—	—	1	1.9	357
358	1	—	—	—	—	—	—	—	2.0	358
359	3	—	1	1	—	—	1	—	3.7	359
360	—	—	—	—	—	—	—	—	2.0	360



TABLE 4—HOUSEHOLDS BY TENURE OF PREMISES OCCUPIED SHOWING  
NUMBER OF ROOMS AND AVERAGE NUMBER OF ROOMS PER  
HOUSEHOLD—1960—Contd.

Locality and tenure		Households		Households by number of rooms			
		Size	Number	1	2	3	
<b>Taunsa Town</b>							
325	Total	All sizes ..	1,330	481	408	222	325
326		1 Person ..	53	30	12	4	326
327		2 Persons ..	89	50	19	11	327
328		3 Persons ..	117	68	26	10	328
329		4 Persons ..	139	66	48	15	329
330		5 Persons ..	157	70	53	17	330
331		6 Persons ..	178	68	50	38	331
332		7—9 Persons ..	370	100	138	75	332
333		10 & over Persons ..	228	29	62	52	333
334	Owned	All sizes ..	1,074	408	344	176	334
335		1 Person ..	32	18	10	3	335
336		2 Persons ..	71	43	15	8	336
337		3 Persons ..	92	58	21	7	337
338		4 Persons ..	112	57	40	10	338
339		5 Persons ..	126	60	42	13	339
340		6 Persons ..	153	57	44	36	340
341		7—9 Persons ..	292	90	114	58	341
342		10 & over Persons ..	196	25	58	41	342
343	Rented	All sizes ..	197	42	58	37	343
344		1 Person ..	14	7	1	—	344
345		2 Persons ..	13	5	3	2	345
346		3 Persons ..	16	3	5	3	346
347		4 Persons ..	22	5	8	5	347
348		5 Persons ..	21	5	11	2	348
349		6 Persons ..	18	8	4	1	349
350		7—9 Persons ..	65	7	22	15	350
351		10 & over Persons ..	28	2	4	9	351
352	Free	All sizes ..	59	31	6	9	352
353		1 Person ..	7	5	1	1	353
354		2 Persons ..	4	2	1	1	354
355		3 Persons ..	9	7	—	—	355
356		4 Persons ..	5	4	—	—	356
357		5 Persons ..	10	5	—	2	357
358		6 Persons ..	7	3	2	1	358
359		7—9 Persons ..	13	3	2	2	359
360		10 & over Persons ..	4	2	—	2	360



**TABLE 4—HOUSEHOLDS BY TENURE OF PREMISES OCCUPIED SHOWING NUMBER OF ROOMS AND AVERAGE NUMBER OF ROOMS PER HOUSEHOLD—1960—Contd.**

	Households by number of rooms							Households having no room	Average No. of rooms per household	
	4	5	6	7	8	9	10 and over			
289	139	52	29	9	5	2	1	25	1.9	289
290	7	—	—	—	—	—	—	—	1.5	290
291	12	5	4	2	—	—	—	3	1.7	291
292	13	5	5	1	—	—	1	5	1.7	292
293	17	7	3	2	—	—	—	4	1.8	293
294	11	5	2	—	—	—	—	4	1.7	294
295	24	10	2	1	—	1	—	4	2.0	295
296	38	16	8	2	2	1	—	5	2.0	296
297	17	4	5	1	3	—	—	—	2.4	297
298	39	21	7	3	3	1	1	19	1.7	298
299	2	—	—	—	—	—	—	—	1.5	299
300	2	1	—	—	—	—	—	3	1.2	300
301	1	—	—	—	—	—	1	5	1.4	301
302	3	—	—	—	—	—	—	2	1.3	302
303	6	2	1	—	—	—	—	4	1.5	303
304	8	3	—	1	—	—	—	3	1.7	304
305	8	12	3	1	1	1	—	2	1.9	305
306	9	3	3	1	2	—	—	—	2.3	306
307	89	23	21	4	2	1	—	4	2.1	307
308	5	—	—	—	—	—	—	—	1.7	308
309	8	2	4	1	—	—	—	—	1.9	309
310	12	4	5	1	—	—	—	—	2.1	310
311	13	4	3	1	—	—	—	1	2.1	311
312	2	3	1	—	—	—	—	—	1.8	312
313	15	6	2	—	—	1	—	1	2.3	313
314	28	3	4	1	1	—	—	2	2.3	314
315	6	1	2	—	1	—	—	—	2.7	315
316	11	8	1	2	—	—	—	2	1.7	316
317	—	—	—	—	—	—	—	—	1.3	317
318	2	2	—	1	—	—	—	—	2.0	318
319	—	1	—	—	—	—	—	—	1.4	319
320	1	3	—	1	—	—	—	1	2.0	320
321	3	—	—	—	—	—	—	—	2.0	321
322	1	1	—	—	—	—	—	—	1.7	322
323	2	1	1	—	—	—	—	1	1.7	323
324	2	—	—	—	—	—	—	—	1.9	324



TABLE 4—HOUSEHOLDS BY TENURE OF PREMISES OCCUPIED SHOWING NUMBER OF ROOMS AND AVERAGE NUMBER OF ROOMS PER HOUSEHOLD—1960—Contd.

Locality and tenure	Households		Households by number of rooms				
	Size	Number	1	2	3		
<b>Jampur Town</b>							
289	Total	All sizes ..	2,480	1,144	836	238	289
290		1 Person ..	157	92	51	7	290
291		2 Persons ..	257	145	71	15	291
292		3 Persons ..	320	168	101	21	292
293		4 Persons ..	325	154	110	28	293
294		5 Persons ..	334	165	118	29	294
295		6 Persons ..	300	132	94	32	295
296		7—9 Persons ..	586	234	214	66	296
297		10 & over Persons ..	201	54	77	40	297
298	Owned	All sizes ..	1,127	620	311	102	298
299		1 Person ..	43	27	14	—	299
300		2 Persons ..	86	66	10	4	300
301		3 Persons ..	126	83	31	5	301
302		4 Persons ..	109	76	25	3	302
303		5 Persons ..	157	99	33	12	303
304		6 Persons ..	142	80	34	13	304
305		7—9 Persons ..	325	147	116	34	305
306		10 & over Persons ..	139	42	48	31	306
307	Rented	All sizes ..	1,133	393	476	120	307
308		1 Person ..	84	43	29	7	308
309		2 Persons ..	142	62	56	9	309
310		3 Persons ..	167	66	64	15	310
311		4 Persons ..	179	59	76	22	311
312		5 Persons ..	156	57	79	14	312
313		6 Persons ..	142	41	58	18	313
314		7—9 Persons ..	215	61	87	28	314
315		10 & over Persons ..	48	4	27	7	315
316	Free	All sizes ..	220	131	49	16	316
317		1 Person ..	30	22	8	—	317
318		2 Persons ..	29	17	5	2	318
319		3 Persons ..	27	19	6	1	319
320		4 Persons ..	37	19	9	3	320
321		5 Persons ..	21	9	6	3	321
322		6 Persons ..	16	11	2	1	322
323		7—9 Persons ..	46	26	11	4	323
824		10 & over Persons ..	14	8	2	2	324



**TABLE 4—HOUSEHOLDS BY TENURE OF PREMISES OCCUPIED SHOWING  
NUMBER OF ROOMS AND AVERAGE NUMBER OF ROOMS PER  
HOUSEHOLD—1960—Contd.**

	Households by number of rooms							House- holds having no room	Average No. of rooms per house- hold	
	4	5	6	7	8	9	10 and over			
253	626	333	161	81	47	27	38	29	2.3	253
254	15	14	3	5	1	—	1	9	1.7	254
255	31	14	3	2	1	—	—	6	1.8	255
256	30	17	6	3	1	—	1	5	1.8	256
257	59	23	17	5	1	2	3	1	2.1	257
258	61	34	10	10	2	2	3	1	2.2	258
259	86	35	15	7	1	3	3	4	2.3	259
260	207	111	61	29	23	5	8	2	2.6	260
261	137	85	46	20	17	15	19	1	3.4	261
262	498	265	125	60	39	20	27	11	2.5	262
263	6	7	3	3	—	—	—	—	1.9	263
264	20	7	2	—	1	—	—	3	1.8	264
265	18	14	2	2	1	—	1	4	1.9	265
266	45	16	15	3	—	1	2	—	2.2	266
267	46	31	7	8	—	—	2	1	2.2	267
268	65	25	12	5	1	2	1	2	2.3	268
269	170	89	46	22	21	4	6	1	2.9	269
270	128	76	38	17	15	13	15	—	3.4	270
271	88	53	22	18	4	4	9	8	2.2	271
272	4	3	—	2	—	—	—	1	1.6	272
273	5	3	—	1	—	—	—	2	1.6	273
274	8	1	1	1	—	—	—	1	1.8	274
275	11	5	—	2	1	1	1	1	1.9	275
276	11	3	2	2	1	1	1	—	2.2	276
277	18	10	1	2	—	—	1	1	2.3	277
278	26	21	13	5	1	1	2	1	2.6	278
279	5	7	5	3	1	1	4	1	3.0	279
280	40	15	14	3	4	3	2	10	1.9	280
281	5	4	—	—	1	—	1	8	1.7	281
282	6	4	1	1	—	—	—	1	1.9	282
283	4	2	3	—	—	—	—	—	1.8	283
284	3	2	2	—	—	—	—	—	1.7	284
285	4	—	1	—	1	1	—	—	1.9	285
286	3	—	2	—	—	1	1	1	1.9	286
287	11	1	2	2	1	—	—	—	2.0	287
288	4	2	3	—	1	1	—	—	2.7	288



**TABLE 4—HOUSEHOLDS BY TENURE OF PREMISES OCCUPIED SHOWING  
NUMBER OF ROOMS AND AVERAGE NUMBER OF ROOMS PER  
HOUSEHOLD—1960—Contd.**

Locality and tenure	Households		Households by number of rooms				
	Size	Number	1	2	3		
<b>Dera Ghazi Khan Municipality</b>							
253	Total	All sizes ..	8,036	2,662	2,703	1,329	253
254		1 Person ..	566	312	142	64	254
255		2 Persons ..	688	349	218	64	255
256		3 Persons ..	870	413	287	107	256
257		4 Persons ..	923	371	315	126	257
258		5 Persons ..	974	331	357	163	258
259		6 Persons ..	1,019	317	365	183	259
260		7—9 Persons ..	2,023	475	722	380	260
261		10 & over Persons ..	973	94	297	242	261
262	Owned	All sizes ..	5,596	1,615	1,911	1,025	262
263		1 Person ..	241	112	78	32	263
264		2 Persons ..	432	205	150	44	264
265		3 Persons ..	545	254	178	71	265
266		4 Persons ..	618	216	216	104	266
267		5 Persons ..	682	219	247	121	267
268		6 Persons ..	729	211	268	137	268
269		7—9 Persons ..	1,548	333	543	313	269
270		10 & over Persons ..	801	65	231	203	270
271	Rented	All sizes ..	1,495	591	494	204	271
272		1 Person ..	173	109	41	13	272
273		2 Persons ..	153	89	43	10	273
274		3 Persons ..	183	92	57	22	274
275		4 Persons ..	190	93	59	16	275
276		5 Persons ..	172	56	67	28	276
277		6 Persons ..	189	57	64	35	277
278		7—9 Persons ..	317	76	120	51	278
279		10 & over Persons ..	118	19	43	29	279
280	Free	All sizes ..	945	456	298	100	280
281		1 Person ..	152	91	23	19	281
282		2 Persons ..	103	55	25	10	282
283		3 Persons ..	142	67	52	14	283
284		4 Persons ..	115	62	40	6	284
285		5 Persons ..	120	56	43	14	285
286		6 Persons ..	101	49	33	11	286
287		7—9 Persons ..	158	66	59	16	287
288		10 & over Persons ..	54	10	23	10	288



TABLE 4—HOUSEHOLDS BY TENURE OF PREMISES OCCUPIED SHOWING  
NUMBER OF ROOMS AND AVERAGE NUMBER OF ROOMS PER  
HOUSEHOLD—1960—Contd.

	Households by number of rooms							House- holds having no room	Average No. of rooms per house- hold	
	4	5	6	7	8	9	10 and over			
<b>URBAN LOCALITIES</b>										
217	<b>1,187</b>	<b>560</b>	<b>303</b>	<b>125</b>	<b>81</b>	<b>42</b>	<b>85</b>	<b>65</b>	<b>2.2</b>	217
218	41	20	9	7	3	—	4	11	1.7	218
219	71	28	15	6	3	1	2	10	1.8	219
220	72	31	18	5	3	1	4	14	2.3	220
221	118	43	29	9	2	2	5	5	1.9	221
222	122	59	21	13	5	4	8	7	2.0	222
223	162	63	27	11	5	5	6	8	2.2	223
224	360	183	96	41	33	8	17	9	2.4	224
225	241	133	88	33	27	21	39	1	3.2	225
226	<b>796</b>	<b>382</b>	<b>190</b>	<b>85</b>	<b>56</b>	<b>30</b>	<b>56</b>	<b>36</b>	<b>2.2</b>	226
227	12	7	6	3	—	—	2	1	1.7	227
228	35	12	5	1	2	1	1	7	1.7	228
229	36	17	3	3	1	1	2	11	1.7	229
230	66	21	18	4	1	1	3	2	1.9	230
231	76	42	10	11	1	2	5	5	2.0	231
232	107	34	18	8	3	2	2	5	2.1	232
233	254	135	60	27	25	6	11	5	2.4	233
234	210	114	70	28	23	17	30	—	3.2	234
235	<b>267</b>	<b>126</b>	<b>74</b>	<b>31</b>	<b>15</b>	<b>9</b>	<b>17</b>	<b>13</b>	<b>2.2</b>	235
236	19	7	1	4	2	—	—	2	1.8	236
237	22	8	9	3	1	—	1	2	1.9	237
238	24	9	8	2	1	—	1	1	2.0	238
239	40	15	6	3	1	1	2	2	2.1	239
240	26	13	6	2	1	1	1	—	2.1	240
241	42	23	5	3	2	2	2	2	2.4	241
242	74	38	27	9	5	2	3	3	2.5	242
243	20	13	12	5	2	3	7	1	3.0	243
244	<b>124</b>	<b>52</b>	<b>39</b>	<b>9</b>	<b>10</b>	<b>3</b>	<b>12</b>	<b>16</b>	<b>2.1</b>	244
245	10	6	2	—	1	—	2	8	1.7	245
246	14	8	1	2	—	—	—	1	1.9	246
247	12	5	7	—	1	—	1	2	1.9	247
248	12	7	5	2	—	—	—	1	1.9	248
249	20	4	5	—	3	1	2	2	2.1	249
250	13	6	4	—	—	1	2	1	2.1	250
251	32	10	9	5	3	—	3	1	2.3	251
252	11	6	6	—	2	1	2	—	2.8	252



**TABLE 4—HOUSEHOLDS BY TENURE OF PREMISES OCCUPIED SHOWING  
NUMBER OF ROOMS AND AVERAGE NUMBER OF ROOMS PER  
HOUSEHOLD—1960—Contd.**

Locality and tenure		Households		Households by number of rooms			
		Size	Number	1	2	3	
<b>URBAN LOCALITIES</b>							
<b>Dera Ghazi Khan District</b>							
217	Total	<b>All sizes</b>	.. 17,278	6,568	5,657	2,605	217
218		1 Person	.. 1,123	632	286	110	218
219		2 Persons	.. 1,536	803	459	138	219
220		3 Persons	.. 1,950	978	613	211	220
221		4 Persons	.. 2,201	980	734	274	221
222		5 Persons	.. 2,266	923	792	312	222
223		6 Persons	.. 2,188	793	749	359	223
224		7—9 Persons	.. 4,144	1,197	1,454	746	224
225		10 & over Persons	.. 1,870	262	570	455	225
226	Owned	<b>All sizes</b>	.. 11,531	4,372	3,704	1,824	226
227		1 Person	.. 483	275	132	45	227
228		2 Persons	.. 904	508	254	78	228
229		3 Persons	.. 1,192	650	354	114	229
230		4 Persons	.. 1,402	646	459	181	230
231		5 Persons	.. 1,540	663	507	218	231
232		6 Persons	.. 1,502	560	506	257	232
233		7—9 Persons	.. 3,016	874	1,058	561	233
234		10 & over Persons	.. 1,492	196	434	370	234
235	Rented	<b>All sizes</b>	.. 3,719	1,301	1,360	506	235
236		1 Person	.. 379	206	104	34	236
237		2 Persons	.. 410	189	144	31	237
238		3 Persons	.. 458	192	162	58	238
239		4 Persons	.. 523	204	185	64	239
240		5 Persons	.. 463	152	204	57	240
241		6 Persons	.. 457	134	173	69	241
242		7—9 Persons	.. 771	190	287	133	242
243		10 & over Persons	.. 258	34	101	60	243
244	Free	<b>All sizes</b>	.. 2,028	895	593	275	244
245		1 Person	.. 261	151	50	31	245
246		2 Persons	.. 222	106	61	29	246
247		3 Persons	.. 300	136	97	39	247
248		4 Persons	.. 276	130	90	29	248
249		5 Persons	.. 263	108	81	37	249
250		6 Persons	.. 229	99	70	33	250
251		7—9 Persons	.. 357	133	109	52	251
252		10 & over Persons	.. 120	32	35	25	252



**TABLE 4—HOUSEHOLDS BY TENURE OF PREMISES OCCUPIED SHOWING  
NUMBER OF ROOMS AND AVERAGE NUMBER OF ROOMS PER  
HOUSEHOLD—1960—Contd.**

	Households by number of rooms							House- holds having no room	Average No. of rooms per house- hold	
	4	5	6	7	8	9	10 and over			
181	80	50	20	—	—	10	30	760	1.2	181
182	—	—	—	—	—	—	—	—	1.1	182
183	—	—	—	—	—	—	—	20	1.1	183
184	10	—	—	—	—	—	—	120	1.1	184
185	—	—	—	—	—	—	—	40	1.2	185
186	30	—	—	—	—	—	—	80	1.2	186
187	—	10	—	—	—	10	—	110	1.2	187
188	10	10	—	—	—	—	—	250	1.2	188
189	30	30	20	—	—	—	30	140	1.9	189
190	80	40	20	—	—	10	30	750	1.2	190
191	—	—	—	—	—	—	—	—	1.1	191
192	—	—	—	—	—	—	—	20	1.1	192
193	10	—	—	—	—	—	—	110	1.1	193
194	—	—	—	—	—	—	—	40	1.2	194
195	30	—	—	—	—	—	—	80	1.2	195
196	—	10	—	—	—	10	—	110	1.3	196
197	10	10	—	—	—	—	—	250	1.2	197
198	30	20	20	—	—	—	30	140	1.9	198
199	—	—	—	—	—	—	—	—	1.5	199
200	—	—	—	—	—	—	—	—	2.0	200
201	—	—	—	—	—	—	—	—	—	201
202	—	—	—	—	—	—	—	—	—	202
203	—	—	—	—	—	—	—	—	—	203
204	—	—	—	—	—	—	—	—	—	204
205	—	—	—	—	—	—	—	—	—	205
206	—	—	—	—	—	—	—	—	—	206
207	—	—	—	—	—	—	—	—	1.0	207
208	—	10	—	—	—	—	—	10	1.4	208
209	—	—	—	—	—	—	—	—	1.0	209
210	—	—	—	—	—	—	—	—	1.5	210
211	—	—	—	—	—	—	—	10	0.1	211
212	—	—	—	—	—	—	—	—	1.2	212
213	—	—	—	—	—	—	—	—	1.0	213
214	—	—	—	—	—	—	—	—	1.0	214
215	—	—	—	—	—	—	—	—	1.5	215
216	—	10	—	—	—	—	—	—	5.0	216



**TABLE 4—HOUSEHOLDS BY TENURE OF PREMISES OCCUPIED SHOWING  
NUMBER OF ROOMS AND AVERAGE NUMBER OF ROOMS PER  
HOUSEHOLD—1960—Contd.**

Locality and tenure		Households		Households by number of rooms			
		Size	Number	1	2	3	
<b>Excluded Area</b>							
181	Total	<b>All sizes</b>	.. 8,641	6,242	1,109	340	181
182		1 Person	.. 419	389	30	—	182
183		2 Persons	.. 869	749	90	10	183
184		3 Persons	.. 1,199	939	100	30	184
185		4 Persons	.. 1,299	1,039	200	20	185
186		5 Persons	.. 1,359	1,029	170	50	186
187		6 Persons	.. 1,089	739	180	40	187
188		7—9 Persons	.. 1,728	1,039	299	120	188
189		10 & over Persons	.. 679	319	40	70	189
190	Owned	<b>All sizes</b>	.. 8,351	6,032	1,069	320	190
191		1 Person	.. 399	379	20	—	191
192		2 Persons	.. 809	709	80	—	192
193		3 Persons	.. 1,149	899	100	30	193
194		4 Persons	.. 1,249	999	190	20	194
195		5 Persons	.. 1,339	1,009	170	50	195
196		6 Persons	.. 1,079	729	180	40	196
197		7—9 Persons	.. 1,668	999	289	110	197
198		10 & over Persons	.. 659	309	40	70	198
199	Rented	<b>All sizes</b>	.. 20	10	10	—	199
200		1 Person	.. 10	—	10	—	200
201		2 Persons	.. —	—	—	—	201
202		3 Persons	.. —	—	—	—	202
203		4 Persons	.. —	—	—	—	203
204		5 Persons	.. —	—	—	—	204
205		6 Persons	.. —	—	—	—	205
206		7—9 Persons	.. —	—	—	—	206
207		10 & over Persons	.. 10	10	—	—	207
208	Free	<b>All sizes</b>	.. 270	200	30	20	208
209		1 Person	.. 10	10	—	—	209
210		2 Persons	.. 60	40	10	10	210
211		3 Persons	.. 50	40	—	—	211
212		4 Persons	.. 50	40	10	—	212
213		5 Persons	.. 20	20	—	—	213
214		6 Persons	.. 10	10	—	—	214
215		7—9 Persons	.. 60	40	10	10	215
216		10 & over Persons	.. 10	—	—	—	216



TABLE 4—HOUSEHOLDS BY TENURE OF PREMISES OCCUPIED SHOWING NUMBER OF ROOMS AND AVERAGE NUMBER OF ROOMS PER HOUSEHOLD—1960—Contd.

	Households by number of rooms							Households having no rooms	Average No. of rooms per household	
	4	5	6	7	8	9	10 and over			
145	418	170	89	38	18	25	24	39	1.3	145
146	21	2	5	1	1	—	3	2	1.2	146
147	25	4	3	2	1	1	1	1	1.1	147
148	37	4	6	1	2	—	—	14	1.2	148
149	26	17	4	1	1	—	1	—	1.2	149
150	41	15	5	2	3	1	2	1	1.2	150
151	36	5	7	1	2	1	2	20	1.3	151
152	79	54	11	5	4	—	6	1	1.3	152
153	153	69	48	25	4	22	9	—	1.8	153
154	262	118	54	29	9	14	18	35	1.2	154
155	13	—	3	—	—	—	2	1	1.2	155
156	12	1	1	1	1	1	1	1	1.1	156
157	29	1	—	1	—	—	—	12	1.1	157
158	4	12	1	—	1	—	1	—	1.1	158
159	28	12	—	2	1	1	2	—	1.2	159
160	25	3	3	—	1	—	1	—	1.8	160
161	46	44	3	1	2	—	4	20	1.3	161
162	105	45	43	24	3	12	7	—	1.7	162
163	42	23	13	6	3	1	1	1	2.2	163
164	6	1	—	1	1	—	—	1	2.1	164
165	7	1	2	1	1	—	—	—	1.9	165
166	—	2	2	—	1	—	—	—	1.9	166
167	6	3	1	—	—	—	—	—	2.0	167
168	4	1	1	—	—	—	—	—	—	168
169	6	1	2	1	1	1	—	—	2.0	169
170	10	4	3	2	—	—	—	—	2.3	170
171	3	10	2	1	—	—	1	—	2.3	171
172	114	29	22	3	6	10	5	3	3.1	172
173	2	1	2	—	—	—	1	—	1.4	173
174	6	2	—	—	—	—	—	—	1.3	174
175	8	1	4	—	1	—	—	—	1.3	175
176	16	2	2	1	—	—	—	2	1.4	176
177	9	2	4	—	2	—	—	1	1.4	177
178	5	1	2	—	—	—	1	—	1.4	178
179	23	6	5	2	—	—	—	—	1.4	179
180	45	14	3	—	1	10	1	—	1.4	180



**TABLE 4—HOUSEHOLDS BY TENURE OF PREMISES OCCUPIED SHOWING  
NUMBER OF ROOMS AND AVERAGE NUMBER OF ROOMS PER  
HOUSEHOLD—1960—Contd.**

Locality and tenure		Households		Households by number of rooms			
		Size	Number	1	2	3	
<b>Rajanpur Tehsil</b>							
145	Total	<b>All sizes</b>	.. 29,094	24,022	3,003	1,248	145
146		1 Person	.. 1,280	1,112	87	46	146
147		2 Persons	.. 2,199	1,967	157	37	147
148		3 Persons	.. 3,149	2,697	301	87	148
149		4 Persons	.. 3,967	3,476	317	124	149
150		5 Persons	.. 4,674	4,062	403	139	150
151		6 Persons	.. 3,961	3,244	464	179	151
152		7—9 Persons	.. 6,520	5,263	784	313	152
153		10 & over Persons	.. 3,344	2,201	490	323	153
154	Owned	<b>All sizes</b>	.. 24,081	20,528	2,126	888	154
155		1 Person	.. 1,014	924	45	26	155
156		2 Persons	.. 1,809	1,685	98	7	156
157		3 Persons	.. 2,604	2,315	202	44	157
158		4 Persons	.. 3,292	2,998	200	75	158
159		5 Persons	.. 3,972	3,571	262	93	159
160		6 Persons	.. 3,242	2,721	351	117	160
161		7—9 Persons	.. 5,399	4,469	585	244	161
162		10 & over Persons	.. 2,749	1,845	383	282	162
163	Rented	<b>All sizes</b>	.. 759	252	314	103	163
164		1 Person	.. 74	32	20	12	164
165		2 Persons	.. 111	52	40	8	165
166		3 Persons	.. 88	40	33	10	166
167		4 Persons	.. 104	37	44	13	167
168		5 Persons	.. 92	21	56	9	168
169		6 Persons	.. 76	23	36	5	169
170		7—9 Persons	.. 161	40	66	36	170
171		10 & over Persons	.. 53	7	19	10	171
172	Free	<b>All sizes</b>	.. 4,254	3,242	563	257	172
173		1 Person	.. 192	156	22	8	173
174		2 Persons	.. 279	230	19	22	174
175		3 Persons	.. 457	342	66	33	175
176		4 Persons	.. 571	441	73	36	176
177		5 Persons	.. 610	470	85	37	177
178		6 Persons	.. 643	500	77	57	178
179		7—9 Persons	.. 960	754	133	33	179
180		10 & over Persons	.. 542	349	88	31	180







**TABLE 4—HOUSEHOLDS BY TENURE OF PREMISES OCCUPIED SHOWING NUMBER OF ROOMS AND AVERAGE NUMBER OF ROOMS PER HOUSEHOLD—1960—Contd.**

Locality and tenure		Households		Households by number of rooms			
		Size	Number	1	2	3	
<b>Jampur Tehsil</b>							
109	Total	<b>All sizes</b>	.. 22,671	15,590	4,593	1,477	109
110		1 Person	.. 974	781	164	8	110
111		2 Persons	.. 1,929	1,586	250	52	111
112		3 Persons	.. 2,462	1,877	420	101	112
113		4 Persons	.. 3,321	2,447	655	120	113
114		5 Persons	.. 3,381	2,526	663	140	114
115		6 Persons	.. 2,933	1,942	679	223	115
116		7—9 Persons	.. 5,285	3,372	1,160	472	116
117		10 & over Persons	.. 2,386	1,059	602	361	117
118	Owned	<b>All sizes</b>	.. 17,991	12,605	3,442	1,207	118
119		1 Person	.. 728	633	93	—	119
120		2 Persons	.. 1,427	1,226	151	30	120
121		3 Persons	.. 1,895	1,487	315	63	121
122		4 Persons	.. 2,714	2,076	495	83	122
123		5 Persons	.. 2,690	2,085	444	122	123
124		6 Persons	.. 2,281	1,518	544	182	124
125		7—9 Persons	.. 4,264	2,704	938	415	125
126		10 & over Persons	.. 1,992	876	462	312	126
127	Rented	<b>All sizes</b>	.. 1,305	455	565	124	127
128		1 Person	.. 96	43	40	7	128
129		2 Persons	.. 174	82	67	9	129
130		3 Persons	.. 182	76	67	16	130
131		4 Persons	.. 202	69	87	23	131
132		5 Persons	.. 159	58	79	14	132
133		6 Persons	.. 155	51	59	19	133
134		7—9 Persons	.. 279	72	129	29	134
135		10 & over Persons	.. 58	4	37	7	135
136	Free	<b>All sizes</b>	.. 3,375	2,530	586	146	136
137		1 Person	.. 150	105	31	1	137
138		2 Persons	.. 328	278	32	13	138
139		3 Persons	.. 385	314	38	22	139
140		4 Persons	.. 405	302	73	14	140
141		5 Persons	.. 532	383	140	4	141
142		6 Persons	.. 497	373	76	22	142
143		7—9 Persons	.. 742	596	93	28	143
144		10 & over Persons	.. 336	179	103	42	144



TABLE 4—HOUSEHOLDS BY TENURE OF PREMISES OCCUPIED SHOWING  
NUMBER OF ROOMS AND AVERAGE NUMBER OF ROOMS PER  
HOUSEHOLD—1960—Contd.

	Households by number of rooms							House- holds having no room	Average No. of rooms per house- hold	
	4	5	6	7	8	9	10 and over			
73	696	198	65	29	41	18	28	2	1.5	73
74	15	4	1	—	1	—	—	—	1.2	74
75	26	4	1	—	1	—	1	—	1.2	75
76	18	13	1	—	—	1	2	—	1.2	76
77	43	13	3	10	—	—	1	—	1.4	77
78	98	27	12	—	—	1	1	1	1.4	78
79	120	4	3	1	2	—	1	—	1.7	79
80	232	82	10	2	4	2	3	1	1.7	80
81	144	51	34	16	33	14	19	—	2.6	81
82	627	159	50	26	25	15	18	1	1.5	82
83	11	—	—	—	—	—	—	—	1.2	83
84	14	3	—	—	—	—	—	—	1.2	84
85	14	1	1	—	—	1	—	—	1.2	85
86	36	11	—	10	—	—	—	—	1.3	86
87	88	24	11	—	—	1	1	—	1.4	87
88	116	1	3	1	1	—	—	—	1.7	88
89	210	72	3	—	1	1	1	1	1.6	89
90	138	47	32	15	23	12	16	—	2.6	90
91	39	26	13	2	6	3	7	—	2.5	91
92	4	3	1	—	1	—	—	—	2.1	92
93	2	1	1	—	1	—	1	—	2.4	93
94	4	1	—	—	—	—	1	—	2.4	94
95	6	2	2	—	—	—	1	—	2.5	95
96	8	3	1	—	—	—	—	—	2.1	96
97	2	3	—	—	1	—	1	—	1.9	97
98	7	9	6	1	3	1	1	—	2.9	98
99	6	4	2	1	—	2	2	—	3.9	99
100	30	13	2	1	10	—	3	1	1.4	100
101	—	1	—	—	—	—	—	—	1.2	101
102	10	—	—	—	—	—	—	—	1.4	102
103	—	11	—	—	—	—	1	—	1.2	103
104	1	—	1	—	—	—	—	—	1.2	104
105	2	—	—	—	—	—	—	1	1.3	105
106	2	—	—	—	—	—	—	—	1.6	106
107	15	1	1	1	—	—	1	—	1.7	107
108	—	—	—	—	10	—	1	—	2.5	108



**TABLE 4—HOUSEHOLDS BY TENURE OF PREMISES OCCUPIED SHOWING  
NUMBER OF ROOMS AND AVERAGE NUMBER OF ROOMS PER  
HOUSEHOLD—1960—Contd.**

Locality and tenure		Households		Households by number of rooms			
		Size	Number	1	2	3	
<b>Taunsa Tehsil</b>							
73	Total	All sizes ..	22,354	15,288	4,338	1,651	73
74		1 Person ..	1,156	973	153	9	74
75		2 Persons ..	1,982	1,615	289	45	75
76		3 Persons ..	2,727	2,281	333	78	76
77		4 Persons ..	3,850	2,891	675	214	77
78		5 Persons ..	3,433	2,438	649	206	78
79		6 Persons ..	2,432	1,406	582	313	79
80		7—9 Persons ..	5,405	3,132	1,420	517	80
81		10 & over Persons ..	1,369	552	237	269	81
82	Owned	All sizes ..	20,424	14,017	4,006	1,480	82
83		1 Person ..	1,051	893	142	5	83
84		2 Persons ..	1,785	1,470	266	32	84
85		3 Persons ..	2,481	2,068	324	72	85
86		4 Persons ..	3,538	2,663	615	203	86
87		5 Persons ..	3,131	2,227	600	179	87
88		6 Persons ..	2,157	1,240	521	274	88
89		7—9 Persons ..	5,010	2,949	1,310	462	89
90		10 & over Persons ..	1,271	507	228	253	90
91	Rented	All sizes ..	454	152	139	67	91
92		1 Person ..	44	25	8	2	92
93		2 Persons ..	32	13	11	2	93
94		3 Persons ..	33	12	9	6	94
95		4 Persons ..	62	13	29	9	95
96		5 Persons ..	61	26	18	5	96
97		6 Persons ..	64	42	8	7	97
98		7—9 Persons ..	117	19	48	22	98
99		10 & over Persons ..	41	2	8	14	99
100	Free	All sizes ..	1,476	1,119	193	104	100
101		1 Person ..	61	55	3	2	101
102		2 Persons ..	165	132	12	11	102
103		3 Persons ..	213	201	—	—	103
104		4 Persons ..	250	215	31	2	104
105		5 Persons ..	241	185	31	22	105
106		6 Persons ..	211	124	53	32	106
107		7—9 Persons ..	278	164	62	33	107
108		10 & over Persons ..	57	43	1	2	108



**TABLE 4—HOUSEHOLDS BY TENURE OF PREMISES OCCUPIED SHOWING  
NUMBER OF ROOMS AND AVERAGE NUMBER OF ROOMS PER  
HOUSEHOLD—1960—Contd.**

	Households by number of rooms							House- holds having no room	Average No. of rooms per house- hold	
	4	5	6	7	8	9	10 and over			
37	1,154	557	257	161	60	28	52	53	1.4	37
38	26	24	3	5	1	—	1	9	1.3	38
39	64	17	6	2	2	—	—	16	1.2	39
40	75	18	6	3	1	—	1	15	1.2	40
41	95	27	18	7	1	2	3	1	1.3	41
42	85	49	12	21	2	2	3	3	1.3	42
43	151	50	36	8	1	3	3	4	1.4	43
44	334	193	76	70	23	6	8	4	1.5	44
45	324	179	100	45	29	15	33	1	2.1	45
46	902	420	193	129	50	20	31	33	1.4	46
47	7	17	3	3	—	—	—	—	1.2	47
48	43	8	4	—	1	—	—	13	1.2	48
49	52	15	2	2	1	—	1	14	1.2	49
50	53	19	16	5	—	1	2	—	1.2	50
51	68	42	8	18	—	—	2	2	1.3	51
52	108	27	13	6	1	2	1	2	1.4	52
53	286	128	60	53	21	4	6	2	1.5	53
54	285	164	87	42	26	13	19	—	2.1	54
55	95	71	26	18	4	4	9	8	2.0	55
56	4	3	—	2	—	—	—	1	1.5	56
57	5	4	1	1	—	—	—	2	1.6	57
58	8	1	1	1	—	—	—	1	1.7	58
59	14	6	—	2	1	1	1	1	1.8	59
60	11	5	3	2	1	1	1	—	1.9	60
61	19	12	1	2	—	—	1	1	2.1	61
62	29	32	14	5	1	1	2	1	2.5	62
63	5	8	6	3	1	1	4	1	2.7	63
64	157	66	38	14	6	4	12	12	1.3	64
65	15	4	—	—	1	—	1	8	1.3	65
66	16	5	1	1	1	—	—	1	1.2	66
67	15	2	3	—	—	—	—	—	1.3	67
68	28	2	2	—	—	—	—	—	1.3	68
69	6	2	1	1	1	1	—	1	1.2	69
70	24	11	22	—	—	1	1	1	1.3	70
71	19	33	2	12	1	1	—	1	1.4	71
72	34	7	7	—	2	1	10	—	1.7	72



TABLE 4—HOUSEHOLDS BY TENURE OF PREMISES OCCUPIED SHOWING  
NUMBER OF ROOMS AND AVERAGE NUMBER OF ROOMS PER  
HOUSEHOLD—1960—Contd.

Locality and tenure	Households		Households by number of rooms			
	Size	Number	1	2	3	
<b>Dera Ghazi Khan Tehsil</b>						
37 Total	<b>All sizes</b> ..	<b>54,087</b>	<b>40,451</b>	<b>8,416</b>	<b>2,898</b>	37
38	1 Person ..	2,773	2,338	247	119	38
39	2 Persons ..	4,635	3,906	496	126	29
40	3 Persons ..	5,953	4,966	676	192	40
41	4 Persons ..	7,400	6,060	959	227	41
42	5 Persons ..	8,035	6,428	1,116	314	42
43	6 Persons ..	6,798	5,145	1,072	325	43
44	7—9 Persons ..	12,812	8,915	2,386	797	44
45	10 & over Persons ..	5,681	2,693	1,464	798	45
46 Owned	<b>All sizes</b> ..	<b>42,446</b>	<b>31,752</b>	<b>6,617</b>	<b>2,299</b>	46
47	1 Person ..	1,893	1,647	141	75	47
48	2 Persons ..	3,602	3,079	354	100	48
49	3 Persons ..	4,705	4,002	498	118	49
50	4 Persons ..	5,842	4,873	696	177	50
51	5 Persons ..	6,280	5,004	879	257	51
52	6 Persons ..	5,281	4,007	855	259	52
53	7—9 Persons ..	10,099	7,008	1,882	649	53
54	10 & over Persons ..	4,744	2,132	1,312	644	54
55 Rented	<b>All sizes</b> ..	<b>1,967</b>	<b>926</b>	<b>582</b>	<b>224</b>	55
56	1 Person ..	225	156	46	13	56
57	2 Persons ..	193	122	46	12	57
58	3 Persons ..	219	118	63	26	58
59	4 Persons ..	265	135	85	19	59
60	5 Persons ..	256	129	74	29	60
61	6 Persons ..	246	101	71	38	61
62	7—9 Persons ..	403	133	129	56	62
63	10 & over Persons ..	160	32	68	31	63
64 Free	<b>All sizes</b> ..	<b>9,674</b>	<b>7,773</b>	<b>1,217</b>	<b>375</b>	64
65	1 Person ..	655	535	60	31	65
66	2 Persons ..	840	705	96	14	66
67	3 Persons ..	1,029	846	115	48	67
68	4 Persons ..	1,293	1,052	178	31	68
69	5 Persons ..	1,499	1,295	163	28	69
70	6 Persons ..	1,271	1,037	146	28	70
71	7—9 Persons ..	2,310	1,774	375	92	71
72	10 & over Persons ..	777	529	84	103	72



TABLE 4—HOUSEHOLDS BY TENURE OF PREMISES OCCUPIED SHOWING NUMBER OF ROOMS AND AVERAGE NUMBER OF ROOMS PER HOUSEHOLD—1960

	Households by number of rooms							Households having no room	Average No. of rooms per household	
	4	5	6	7	8	9	10 and over			
	<b>ALL AREAS</b>									
1	3,036	1,131	477	263	134	83	158	899	1.4	1
2	72	30	9	7	3	—	4	21	1.2	2
3	141	30	15	6	4	1	2	40	1.2	3
4	176	51	18	5	3	1	4	154	1.2	4
5	226	74	29	20	2	2	5	55	1.3	5
6	279	99	41	24	5	4	8	89	1.3	6
7	372	84	48	12	5	15	6	138	1.4	7
8	865	387	108	81	33	9	17	261	1.5	8
9	905	376	209	108	79	51	112	141	2.1	9
10	2,383	856	340	212	97	60	119	838	1.4	10
11	33	17	6	3	—	—	2	1	1.2	11
12	85	13	5	1	2	1	1	37	1.2	12
13	119	27	3	3	1	1	2	141	1.2	13
14	140	52	18	15	1	1	3	42	1.2	14
15	233	82	30	21	1	2	5	86	1.3	15
16	277	45	19	9	3	12	2	135	1.4	16
17	702	298	72	57	25	6	11	256	1.5	17
18	794	322	187	103	64	37	93	140	2.1	18
19	277	146	74	31	15	9	17	13	2.1	19
20	19	7	1	4	2	—	—	2	1.7	20
21	22	8	9	3	1	—	1	2	1.8	21
22	24	9	8	2	1	—	1	1	1.9	22
23	40	15	6	3	1	1	2	2	2.0	23
24	26	13	6	2	1	1	1	—	1.9	24
25	42	23	5	3	2	2	2	2	2.1	25
26	84	48	27	9	5	2	3	3	2.4	26
27	20	23	12	5	2	3	7	1	2.9	27
28	376	129	63	20	22	14	22	48	1.4	28
29	20	6	2	—	1	—	2	18	1.3	29
30	34	9	1	2	1	—	—	1	1.3	30
31	33	15	7	—	1	—	1	12	1.3	31
32	46	7	5	2	—	—	—	11	1.3	32
33	20	4	5	1	3	1	2	3	1.3	33
34	53	16	24	—	—	1	2	1	1.4	34
35	79	41	9	15	3	1	3	2	1.4	35
36	91	31	10	—	13	11	12	—	1.8	36



**TABLE 4—HOUSEHOLDS BY TENURE OF PREMISES OCCUPIED SHOWING  
NUMBER OF ROOMS AND AVERAGE NUMBER OF ROOMS PER  
HOUSEHOLD—1960**

Locality and tenure	Households		Households by number of rooms				
	Size	Number	1	2	3		
<b>Dera Ghazi Khan District</b>							
	<b>ALL AREAS</b>						
1	Total	All sizes ..	1,36,847	1,01,593	21,459	7,614	1
2		1 Person ..	6,602	5,593	681	182	2
3		2 Persons ..	11,614	9,823	1,282	270	3
4		3 Persons ..	15,490	12,760	1,830	488	4
5		4 Persons ..	19,837	15,913	2,806	705	5
6		5 Persons ..	20,882	16,483	3,001	849	6
7		6 Persons ..	17,213	12,476	2,977	1,080	7
8		7—9 Persons ..	31,750	21,721	6,049	2,219	8
9		10 & over Persons ..	13,459	6,824	2,833	1,821	9
10	Owned	All sizes ..	1,13,293	84,934	17,260	6,194	10
11		1 Person ..	5,085	4,476	441	106	11
12		2 Persons ..	9,432	8,169	949	169	12
13		3 Persons ..	12,834	10,771	1,439	327	13
14		4 Persons ..	16,635	13,609	2,196	558	14
15		5 Persons ..	17,412	13,896	2,355	701	15
16		6 Persons ..	14,040	10,215	2,451	872	16
17		7—9 Persons ..	26,440	18,129	5,004	1,880	17
18		10 & over Persons ..	11,415	5,669	2,425	1,581	18
19	Rented	All sizes ..	4,505	1,795	1,610	518	19
20		1 Person ..	449	256	124	34	20
21		2 Persons ..	510	269	164	31	21
22		3 Persons ..	522	246	172	58	22
23		4 Persons ..	633	254	245	64	23
24		5 Persons ..	568	234	227	57	24
25		6 Persons ..	541	217	174	69	25
26		7—9 Persons ..	960	264	372	143	26
27		10 & over Persons ..	322	55	132	62	27
28	Free	All sizes ..	19,049	14,864	2,589	902	28
29		1 Person ..	1,068	861	116	42	29
30		2 Persons ..	1,672	1,385	169	70	30
31		3 Persons ..	2,134	1,743	219	103	31
32		4 Persons ..	2,569	2,050	365	83	32
33		5 Persons ..	2,902	2,353	419	91	33
34		6 Persons ..	2,632	2,044	352	139	34
35		7—9 Persons ..	4,350	3,328	673	196	35
36		10 & over Persons ..	1,722	1,100	276	178	36



**TABLE 3—HOUSEHOLDS BY NUMBER OF PERSONS AND AVERAGE NUMBER OF PERSONS PER HOUSEHOLD AND BY TENURE—1960**

	Households by number of Persons					Average number of persons per household	Household by tenure			
	6	7	8	9	10 and over		Owned	Rented	Free	
	<b>ALL AREAS</b>									
1	17,213	13,531	9,729	8,490	13,459	5.7	1,13,293	4,505	19,049	1
2	6,798	6,003	4,206	2,603	5,681	5.7	42,446	1,967	9,674	2
3	2,432	1,643	1,030	2,732	1,369	5.3	20,424	454	1,476	3
4	2,933	2,381	1,681	1,223	2,386	5.8	17,591	1,305	3,375	4
5	3,961	2,745	2,173	1,602	3,344	5.9	24,081	759	4,254	5
6	1,089	759	639	330	679	5.7	8,351	20	270	6
	<b>URBAN LOCALITIES</b>									
7	2,188	1,866	1,362	916	1,870	5.7	11,531	3,719	2,028	7
8	1,019	884	672	467	973	5.9	5,596	1,495	945	8
9	300	266	189	131	201	5.4	1,127	1,133	220	9
10	178	169	117	84	228	6.6	1,074	197	59	10
11	154	118	85	54	133	6.0	754	200	135	11
12	101	86	59	37	82	5.8	410	252	142	12
13	99	89	45	36	77	5.4	376	91	351	13
14	96	67	44	23	47	5.0	660	22	68	14
15	86	76	44	31	52	5.5	459	187	28	15
16	81	64	56	27	35	4.9	633	46	40	16
17	74	47	51	26	42	5.3	442	96	40	17



**TABLE 3—HOUSEHOLDS BY NUMBER OF PERSONS AND AVERAGE NUMBER OF PERSONS PER HOUSEHOLD AND BY TENURE—1960**

	Locality	Households	Households by number of Persons					
			1	2	3	4	5	
<b>ALL AREAS</b>								
1	<b>Dera Ghazi Khan District</b>	<b>1,36,847</b>	<b>6,602</b>	<b>11,614</b>	<b>15,490</b>	<b>19,837</b>	<b>20,882</b>	1
2	Dera Ghazi Khan Tehsil..	54,087	2,773	4,635	5,953	7,400	8,035	2
3	Taunsa Tehsil ..	22,354	1,156	1,982	2,727	3,850	3,433	3
4	Jampur Tehsil ..	22,671	974	1,929	2,462	3,321	3,381	4
5	Rajanpur Tehsil ..	29,094	1,280	2,199	3,149	3,967	4,674	5
6	Excluded Area ..	8,641	419	869	1,199	1,299	1,359	6
<b>URBAN LOCALITIES</b>								
7	<b>Dera Ghazi Khan District</b>	<b>17,278</b>	<b>1,123</b>	<b>1,536</b>	<b>1,950</b>	<b>2,201</b>	<b>2,266</b>	7
8	Dera Ghazi Khan Muni- cipality	8,036	566	688	870	923	974	8
9	Jampur Town ..	2,480	157	257	320	325	334	9
10	Taunsa Town ..	1,330	53	88	117	139	157	10
11	Rajanpur Town ..	1,089	66	102	98	134	145	11
12	Fazilpur ..	804	52	63	81	113	130	12
13	Kot Mithan Town ..	818	54	76	105	124	113	13
14	Dajal Town ..	750	48	73	104	118	130	14
15	Vehoa Town ..	674	44	56	62	114	109	15
16	Rojhan Town ..	719	49	80	127	109	91	16
17	Kot Chhutta Town ..	578	34	53	66	102	83	17



TABLE 2—OCCUPIED AND UNOCCUPIED HOUSES—1960

	Vacant fully constructed	Vacant under construction	Non-Residential structures including offices, warehouses, shops, schools etc.		Persons in				
			Inhabited	Uninhabited	Occupied Static Private Houses	Occupied Institutional Houses	Occupied Mobile Houses	Non-residential but inhabited structures other than Mobile	
	<b>ALL AREAS</b>								
1	55,178	915	191	44,712	7,71,275	880	6,400	815	1
2	18,531	319	67	21,205	3,09,487	329	207	296	2
3	14,568	127	15	5,121	1,17,863	97	—	45	3
4	11,564	221	21	9,117	1,31,064	97	—	60	4
5	6,419	168	88	8,170	1,69,525	257	179	414	5
6	4,096	80	—	1,099	43,336	100	6,014	—	6
	<b>URBAN LOCALITIES</b>								
7	4,592	78	50	7,183	97,934	720	9	265	7
8	1,322	21	23	2,730	46,611	317	—	142	8
9	806	10	9	1,051	13,298	27	—	25	9
10	455	15	2	551	8,737	52	—	14	10
11	203	8	2	634	6,378	147	—	11	11
12	261	8	—	473	4,629	52	9	—	12
13	174	3	5	509	4,389	—	—	35	13
14	828	1	2	424	3,750	10	—	15	14
15	247	2	3	284	3,632	45	—	11	15
16	116	9	1	300	3,470	58	—	8	16
17	180	1	3	227	3,040	12	—	4	17



TABLE 2—OCCUPIED AND UNOCCUPIED HOUSES—1960

	Locality	Population	Residential Houses				
			Total	Occupied Static Private	Occupied Institutional	Occupied Mobile	
<b>ALL AREAS</b>							
1	<b>Dera Ghazi Khan District ..</b>	<b>7,79,370</b>	<b>1,89,978</b>	<b>1,32,956</b>	<b>67</b>	<b>862</b>	1
2	Dera Ghazi Khan Tehsil ..	3,10,319	71,291	52,365	24	52	2
3	Taunsa Tehsil ..	1,18,005	36,803	22,101	7	—	3
4	Jampur Tehsil ..	1,31,221	33,735	21,935	15	—	4
5	Rajanpur Tehsil ..	1,70,375	35,402	28,773	11	31	5
6	Excluded Area ..	49,450	12,747	7,782	10	779	6
<b>URBAN LOCALITIES</b>							
7	<b>Dera Ghazi Kahn District ..</b>	<b>98,928</b>	<b>20,292</b>	<b>15,574</b>	<b>47</b>	<b>1</b>	7
8	Dera Ghazi Khan Municipality	47,070	8,350	6,985	22	—	8
9	Jampur Town ..	13,350	2,881	2,062	3	—	9
10	Taunsa Town ..	8,803	1,727	1,252	5	—	10
11	Rajanpur Town ..	6,536	1,240	1,026	3	—	11
12	Fazilpur ..	4,690	1,073	802	1	1	12
13	Kot Mithan Town ..	4,424	990	813	—	—	13
14	Dajal Town ..	3,775	1,563	732	2	—	14
15	Vehoa Town ..	3,688	920	669	2	—	15
16	Rojhan Town ..	3,536	810	678	7	—	16
17	Kot Chhutta Town ..	3,056	738	555	2	—	17



TABLE I—HOUSES, HOUSEHOLDS, PERSONS IN THE HOUSEHOLD BY SEX AND AVERAGE NUMBER OF PERSONS PER HOUSEHOLD &amp; HOUSE—1960

Households	Persons in the Households			Persons per household	Persons per house		
	Total	Male	Female				
<b>ALL AREAS</b>							
1	<b>1,36,847</b>	<b>7,79,370</b>	<b>4,15,198</b>	<b>3,64,172</b>	<b>5.7</b>	<b>4.1</b>	1
2	54,087	3,10,319	1,64,919	1,45,400	5.7	4.3	2
3	22,354	1,18,005	62,275	55,730	5.3	3.2	3
4	22,671	1,31,221	69,813	61,408	5.8	3.9	4
5	29,094	1,70,375	92,567	77,808	5.9	4.8	5
6	8,641	49,450	25,624	23,826	5.7	3.9	6
<b>URBAN LOCALITIES</b>							
7	<b>17,278</b>	<b>98,928</b>	<b>52,685</b>	<b>46,243</b>	<b>5.7</b>	<b>4.9</b>	7
8	8,036	47,070	25,188	21,882	5.9	5.6	8
9	2,480	13,350	6,952	6,398	5.4	4.6	9
10	1,330	8,803	4,582	4,221	6.6	5.1	10
11	1,089	6,536	3,569	2,967	6.0	5.2	11
12	804	4,690	2,503	2,187	5.8	4.4	12
13	818	4,424	2,427	1,997	5.4	4.4	13
14	750	3,775	1,982	1,793	5.0	2.4	14
15	674	3,688	1,959	1,729	5.5	4.0	15
16	719	3,536	1,940	1,596	4.9	4.4	16
17	578	3,056	1,583	1,473	5.3	4.1	17

†Normal residents.



**TABLE I—HOUSES, HOUSEHOLDS, PERSONS IN THE HOUSEHOLD BY SEX AND AVERAGE NUMBER OF PERSONS PER HOUSEHOLD AND HOUSE—1960**

Locality				Houses			
				Total	*Residential	**Non-residential but inhabited	
<b>ALL AREAS</b>							
1	<b>Dera Ghazi Khan District</b>	..	..	<b>1,90,169</b>	<b>1,89,978</b>	<b>191</b>	1
2	Dera Ghazi Khan Tehsil	..	..	71,358	71,291	67	2
3	Taunsa Tehsil	..	..	36,818	36,803	15	3
4	Jampur Tehsil	..	..	33,756	33,735	21	4
5	Rajanpur Tehsil	..	..	35,490	35,402	88	5
6	Excluded Area	..	..	12,747	12,747	—	6
<b>URBAN LOCALITIES</b>							
7	<b>Dera Ghazi Khan District</b>	..	..	<b>20,342</b>	<b>20,292</b>	<b>50</b>	7
8	Dera Ghazi Khan Municipality	..	..	8,373	8,350	23	8
9	Jampur Town	..	..	2,890	2,881	9	9
10	Taunsa Town	..	..	1,729	1,727	2	10
11	Rajanpur Town	..	..	1,242	1,240	2	11
12	Fazilpur	..	..	1,073	1,073	—	12
13	Kot Mithan Town	..	..	995	990	5	13
14	Dajal Town	..	..	1,565	1,563	2	14
15	Vehoa Town	..	..	923	920	3	15
16	Rojhan Town	..	..	811	810	1	16
17	Kot Chhutta Town	..	..	741	738	3	17

\*\*Represents the number, only of the cases so reported. It is likely that such cases are also included under residential houses.

\*Residential Houses includes Vacant fully Constructed and Vacant under Construction Houses also.



### NOTES

1. The figures included here represent the total count of houses and structures in urban areas and estimates prepared on the basis of 10% sample of total count for rural areas.

2. For the above reason, the number of houses and households appearing in these tables may not agree with those given in Village Statistics Part V.

3. Population figures given in Part III were collected in September-October, 1960, on household basis as part of the Housing Census and may be treated as estimates only. These figures are not necessarily comparable with the population figures given in Part IV of this report which were obtained from actual enumeration of each individual in January, 1961.

4. Fazilpur has been treated as an urban locality for the purposes of Housing Census only.



## VILLAGE STATISTICS - DERA GHAZI KHAN TEHSIL

Hadbast No.	Name of the Village and local details	Area in Acres	Population 1961				Number of	
			Both Sexes	Males	Females	Literates	Houses	House-holds
105	Chabri Zerian چہاڑی زبرین	2135	1518	843	675	32	276	276
158	Tibbi Arain ٹی بی ارائیں	665	647	345	302	38	112	112
106	Jhok Yar Shah جھوک یار شاہ	1253	754	391	363	7	169	169
103	Chabri Bala Shirqi چہاڑی بالا شرقی	*	1445	757	688	52	265	270
107	Rakh chabri Zerian رکھ چہاڑی زبرین	4860	1866	975	891	238	331	331
168	Nura Kuria Gharbi نورا کوریہ غربی	4121	1971	1094	877	7	348	349
171	Tibbi Kharak ٹی بی کھاڑک	1743	1047	572	475	11	180	191
170	Rakh Kotla Sikhani رکھ کوٹلہ سکھانی	710	250	131	119	3	48	49
172	Kotla Sikhani Gharbi کوٹلہ سکھانی غربی	4200	1887	1021	866	149	248	249
176	Drahma دراہمہ	3570	2581	1353	1228	152	370	370

## DERA GHAZI KHAN MAHAL QANUNGO HALQA ڈیرہ غازی خان مجال قانونگو حلقہ

44	Wadoor وڈور	8212	2954	1547	1407	53	402	402
49	Nur Wah نورواہ	6926	793	417	376	20	125	125
45	Bela بیلا	4725	3037	1615	1422	68	492	492
41	Kuchh Wadani کوچھ وڈانی	1554	367	213	154	49	48	48
42	Wahi Kangrani واہی کنگرانی	470	186	99	87	1	17	17

\*Area figures shown combined against village Chabri Bala ۱۱۱۱۱۱ .



## VILLAGE STATISTICS - DERA GHAZI KHAN TEHSIL

Hadbasi No.	Name of the Village and local details	Area in Acres	Population 1961				Number of	
			Both Sexes	Males	Females	Literates	Houses	Households
43	Rakh Bela wadoor رکھ بیلا وڈور	12981	424	233	191	30	73	73
46	Dalana دلانہ	30378	3643	1898	1745	17	574	574
178	Sobha Arain سوہبا ارائیں	216	132	69	63	1	22	22
179	Dera Ghazi Khan Kohana ڈیرہ غازی خان کہنہ	252			Uninhabited		بے چراغ	
180	Haji Ghazi Sharqi حاجی غازی شرقی	571	188	119	69	4	27	27
181	Bet Mori بیٹ سوری	3666			Uninhabited		بے چراغ	
182	Sakhera Arain سکھیرہ ارائیں	9245	1053	565	488	23	201	201
188	Jia Patafi جیا پتافی	1803	1122	590	532	12	207	207
189	Kachi Patafi کچی پتافی	2487	15	8	7	—	1	4
190	Gujja Bahar Syal گوجہ بہار سیال	345	40	22	18	1	3	7
GADAI QANUNGO HALQA گدائی قانونگو حلقہ								
50	Chit Sarkani چٹ سرکانی	3972	791	414	377	13	126	221
51	Chak Jhalareen چک جھلارین	997	880	476	404	159	173	261
52	Dagar Chit ڈگر چٹ	7720	1425	933	492	49	124	277
53	Rail Chohan ریل چوہان	53			Uninhabited		بے چراغ	
54	Chak Salarin چک سلارین	2702	347	262	85	9	12	29
55	Rakh Choti Dalana رکھ چوٹی دلانہ	—			Uninhabited		بے چراغ	
98	Pai Gah Chak No. 1 پائیگاہ چک نمبر ۱	12739	3558	1911	1647	200	631	631
98	Pai Gah Chak No. 2 پائیگاہ چک نمبر ۲							
98	Pai Gah Chak No. 3 پائیگاہ چک نمبر ۳							



## VILLAGE STATISTICS - DERA GHAZI KHAN TEHSIL

Hadbast No.	Name of the Village and local details	Area in Acres	Population 1961				Number of	
			Both Sexes	Males	Females	Literates	Houses	House-holds
99	Gadai Shumali گدائی شمالی	15318	2834	1475	1359	140	370	371
99	Gadai Sharqi گدائی شرقی		2685	1407	1278	35	495	495
99	Gadai Gharbi گدائی غربی		4836	2594	2242	28	814	814
173	Darh Upla ڈڑھ آپلہ	2685	2032	1107	925	48	388	388
174	Kotala Shafi Mohammad کوٹلہ شفیع محمد	962	966	507	459	14	152	152
175	Chak Dalil چک دلیل	1238	724	368	356	15	123	123
177	Rakh Chhauni رکھ چھاؤنی	828	661	346	315	45	125	128
184	Haji Ghazi Gharbi حاجی غازی غربی	3177	2213	1164	1049	33	376	376
MAHTAM QANUNGO HALQA			سہتم قانونگو حلقہ					
96	Ali Wala علی والا	3278	2068	1088	980	227	350	358
97	Eisan Gorha عیسن گورھا	1412	847	461	386	49	124	145
185	Khakhi Sharqi کھا کھی شرقی	5943	1011	550	461	110	312	312
185	Khakhi Gharbi کھا کھی غربی		2231	1182	1049	247	659	659
186	Gaggo گگو	860	595	316	279	104	111	223
187	Semin Sharqi سیمن شرقی	5881	2844	1529	1315	262	436	450



## VILLAGE STATISTICS - DERA GHAZI KHAN TEHSIL

Hadbast No.	Name of the Village and local details	Area in Acres	Population 1961				Number of	
			Both Sexes	Males	Females	Literates	Houses	House-holds
183	Chohala چوہالہ	1297	693	335	358	25	123	123
187	Semin Gharbi سینمن غربی	5881	1926	995	931	26	487	491
193	Mandos Wala مندوس والہ	3343	1464	801	663	152	296	297
192	Rakh Mandos Wala رکھ مندوس والہ	1635	243	126	117	49	64	64
194	Basti Bhai بستی بھائی	1598	1256	686	570	99	239	239
196	Sabra Nachan صبرہ ناچان	4521	532	290	242	103	73	73
197	Haider Wahan حیدر واہن	1586	1477	772	705	68	219	219
199	Haider Qureshi حیدر قریشی	3204	923	437	450	82	197	298
200	Mahtam مہتمم	2179	2310	1221	1089	158	447	453
198	Hafiz Nur Hassan حافظ نور حسن	300	143	78	65	11	20	20
203	Saidani سیدانی	750	344	181	163	32	76	76
205	Nurpur نور پور	5036	2812	1463	1349	75	540	579
JHOK UTTRA QANUNGO HALQA جھوک اُترا قانونگو حلقہ								
200	Nari Dhamraya ناڑی دھمراہ	3260	1364	706	658	32	579	579
201	Rekra ریکڑہ	1033	469	268	201	12	198	198
219	Ponter پونٹر	1406	874	451	423	27	148	149
217	Haider Malana حیدر ملانہ	3204	657	347	310	23	115	119
220	Hazada ہزادہ	2741	2361	1268	1093	751	104	104
222	Jhok Uttra جھوک اُترا	3753	2363	1233	1130	187	399	400
221	Malkani Khurd ملکانی خورد	370	248	122	126	29	52	52



## VILLAGE STATISTICS - DERA GHAZI KHAN TEHSIL

Hadbast No.	Name of the Village and local details	Area in Acres	Population 1961				Number of	
			Both Sexes	Males	Females	Literates	Houses	Households
224	Basti Yakiyani بستی یاکیانی	1718	1123	604	519	64	292	300
223	Basti Jalbani بستی جلبانی	1319	850	430	420	16	75	78
233	Jangala جانگہ	1039	535	275	260	8	70	70
226	Notak Mahmud نوٹک محمد	3612	2524	1370	1154	249	433	460
227	Basti Doosa بستی دوسہ	492	393	204	189	48	70	70
228	Ganman Sandila گانمن سندیلہ	841	636	338	298	29	140	140
229	Basti Shahali بستی شاہلی	869	900	471	429	97	178	178
230	Ara jaffar آرہ جعفر	691	750	396	354	65	66	66
232	Dhol ڈھول	1790	862	449	413	35	198	198
235	Jhakra Imam Shah جھکڑا امام شاہ	1940	1013	531	482	90	177	177
234	Rakh Dhol Abrind رکھ ڈھول ابریند	1214	222	125	97	12	48	48
236	Muhib Lakhani محب لکھانی	1678	1245	654	591	46	231	231
238	Haji Kamand Sahib حاجی کماند صاحب	3973	2908	1501	1407	89	543	543
252	Noor Wahi Maral نور واهی مرال	1400	1361	728	633	188	729	729
231	Abrind ابریند	1679	830	431	399	29	429	429
KOT CHHUTTA QANUNGO HALQA کوٹ چھٹہ قانونگو حلقہ								
81	Mana Ahmadani Sharqi مانہ احمدانی شرقی	4355	2881	1482	1399	310	375	378



## VILLAGE STATISTICS - DERA GHAZI KHAN TEHSIL

Hadbast No.	Name of the Village and local details	Area in Acres	Population 1961				Number of	
			Both Sexes	Males	Females	Literates	Houses	House-holds
85	Thatta Gabolan ٹھٹھہ گبولان	4899	3720	2014	1706	209	549	891
86	Kotala Ahmad Khan کوٹلہ احمد خان	3013	1393	760	633	61	302	305
81	Mana Ahmdani Gharbi مانہ احمدانی غربی	4355	549	314	235	35	78	80
82	Noor Wahi sadhrani نورواہی سدھرائی	741	230	128	102	15	16	17
88	Basti Jam بستی جام	3331	1470	802	668	77	280	298
87	Basti Naseer بستی نصیر	1629	1428	752	676	112	297	318
90	Basti Khosa بستی کھوسہ	3378	2201	1144	1057	50	491	499
89	Qaim Wala قائم والہ	1327	1731	895	836	247	295	328
92	Maamuri معموری	4489	2229	1209	1020	168	513	516
91	Bandwani بندوانی	323	618	331	287	27	110	113
93	Kot Chhutta Chak No. 1 کوٹ چھٹہ چک نمبر ۱	11027	2070	1115	955	72	391	503
93	Kot Chhutta Chak No. 2 کوٹ چھٹہ چک نمبر ۲		1699	909	790	54	412	416
93	Kot Chhutta Chak No. 3 کوٹ چھٹہ چک نمبر ۳		1422	759	663	60	461	465
95	Kotala Ghulam کوٹلہ غلام		3091	1613	886	727	60	506
94	Chak Qabool Shah چک قبول شاہ	512	601	297	304	18	111	111
225	Basti Malana بستی ملانا	5269	2805	1506	1299	104	498	526



## VILLAGE STATISTICS - DERA GHAZI KHAN TEHSIL

Hadbast No.	Name of the Village and local details	Area in Acres	Population 1961				Number of	
			Both Sexes	Males	Females	Literates	Houses	House-holds
CHOTI MAHAL QANUNGO HALQA چوٹی محال قانونگو حلقہ								
47	Sakhi Sarver Sahib سخی سرور صاحب ✍️ 🏠 + ✂️ 📦 📁	41718	6582	3441	3141	343	935	985
63	Chak Jogiani چک جوگیانی ✍️	3501	1398	730	668	14	164	164
59	Chak Buzdar چک بزدار	6650		Uninhabited		بے چراغ		
60	Chak Kama چک کاما	4727		Uninhabited		بے چراغ		
62	Chak Hasnani چک حسنانی	7175	660	381	279	7	73	80
62	Chak Tal pur چک تال پور	4275		Uninhabited		بے چراغ		
54	Chak Birmani چک برمانی	6979	559	289	270	2	49	49
65	Chak Chandia چک چاندیا	3557		Uninhabited		بے چراغ		
66	Chak Rodi چک روڈی	4294	145	78	67	—	35	35
69	Chak Nangar چک ننگر	7021	1356	731	625	25	199	199
67	Chak Rohri چک روہڑی	17211	949	496	453	81	114	150
68	Chak Bhargarah چک بھرگڑھ ✍️	11265	648	365	283	14	147	147
70	Chak Hamalry چک حمالڑی	4775	829	450	379	24	158	158
71	Chak Hafloo چک حفلو	17111	1060	586	474	6	145	172
191	Bet Bait Wala بیٹ بیت والہ ✍️	7574	1088	580	508	34	176	176
195	Habit Mastoi ہیبت مستوئی ✍️	1230	768	386	382	49	123	123
204	Kotala Sikhani Janubi کوٹلہ سکھانی جنوبی	839	490	273	217	22	84	84
206	Pati Mir Mirani پتی میرمیرانی	2243		Uninhabited		بے چراغ		



## VILLAGE STATISTICS - DERA GHAZI KHAN TEHSIL

Hadbast No.	Name of the Village and local details	Area in Acres	Population 1961				Number of	
			Both Sexes	Males	Females	Literates	Houses	House-holds
207	Bhindi Hakim بھنڈی حکیم	1803	124	65	59	5	23	23
208	Patti Chhajju پتی چھجو	1051		Uninhabited		بے چراغ		
209	Patti Khari پتی کھری	1124		Uninhabited		بے چراغ		
210	Rakh Patti Pur Mirrani رکھ پتی پور میرانی	670		Uninhabited		بے چراغ		
218	<b>Malkani Kalan</b> ملکانی کلان	2346	1567	848	719	144	357	358
211	Rakh Patti Imam Bakhish رکھ پتی امام بخش	178		Uninhabited		بے چراغ		
212	Patti Imam Bakhish پتی امام بخش	2295		Uninhabited		بے چراغ		
215	Rakh Haider Malana رکھ حیدر ملانہ	1792		Uninhabited		بے چراغ		
218	Bhindi Suleman Shah Sahib بھنڈی سلیمان شاہ صاحب	5164	98	61	37	—	10	10
239	<b>Doda</b> ڈوڈا	1701	333	185	148	—	66	66
242	Rakh Jampur Barahin رکھ جام پور براہین	818		Uninhabited		بے چراغ		
243	Jampur Brahim جام پور براہیم	1083		Uninhabited		بے چراغ		
244	Rakh Khai Meran رکھ کھائی مران	641		Uninhabited		بے چراغ		
245	Khai Meran کھائی مران	686		Uninhabited		بے چراغ		
240	<b>Golewah</b> گولہواہ	2696	320	172	148	23	65	65
214	Bet Chain Wala بیٹ چین والہ	7956	1149	623	526	7	192	198
237	Rakh Dora Jhakar رکھ دورہ جھکڑ	492	360	194	166	8	70	70
248	<b>Dasti Wala</b> دستی والہ	2162		Uninhabited		بے چراغ		



## VILLAGE STATISTICS - DERA GHAZI KHAN TEHSIL

Hadbast No.	Name of the Village and local details	Area in Acres	Population 1961				Number of	
			Both Sexes	Males	Females	Literates	Houses	House-holds
246	Chak Sheru چک شیرو	3058	21	14	7	—	5	5
247	Lakha لاکھا	586		Uninhabited		بے چراغ		
250	Basti Ali Shah بستی علی شاہ	660		Uninhabited		بے چراغ		
251	Malkani Qalander ملکانی قلندر	503		Uninhabited		بے چراغ		
253	Machhi Wala ماچھی والہ	883	25	17	8	—	6	6
254	Sheroo شیرو	2136	108	63	45	6	20	22
249	Baig Wala بیگ والہ	621		Uninhabited		بے چراغ		
255	Basti Arain بستی ارائیں	819		Uninhabited		بے چراغ		
256	Nahar Wala ناہڑ والہ	596		Uninhabited		بے چراغ		
257	Sawan Wala ساون والہ	495	3	2	1	—	1	1
258	Rakh Jhalar Latif رکھ جھلار لطیف	512		Uninhabited		بے چراغ		
259	Darkhast Masitan درخواست مسیتان	2828	690	380	310	40	124	127
260	Jhalar Latif Shah جھلار لطیف شاہ	2274		Uninhabited		بے چراغ		
261	Shah Jama! شاہ جمال	1538	34	19	15	—	9	9
262	Bokha بوکھا	447	12	8	4	—	4	4
263	Hair ہیڑ	1155		Uninhabited		بے چراغ		
264	Kotala Noor Mohammad کوٹلہ نور محمد	604	102	54	48	4	21	21
265	Kotala Din Shah کوٹلہ دین شاہ	828	177	105	72	12	32	32
CHOTI ZERIN QANUNGO HALQA چوٹی زرین قانونگو حلقہ								
57	Chak Bakhar چک، بکھر	2971	3350	1764	1586	38	648	676
56	Chak Jhlar چک جھلار	9785	2115	1347	768	29	315	315



## VILLAGE STATISTICS - DERA GHAZI KHAN TEHSIL

Hadbast No.	Name of the Village and local details	Area in Acres	Population 1961				Number of	
			Both Sexes	Males	Females	Literates	Houses	House-holds
58	چک دودارڑھ	1036	799	441	358	8	93	93
72	Bakhar Wah بکھرواہ	27789	1131	622	509	32	147	147
73	Darkhast Jamal Khan Chak Shumali درخواست جمال خان چک شمالی	43708	2270	1246	1024	37	391	396
73	Darkhast Jamal Khan Chak Junabi درخواست جمال خان چک جنوبی	43708	9947	5430	4517	286	1542	1542
74	Nawanchak Shumali نواں چک شمالی	12734	3514	1871	1643	96	570	570
74	Nawanchack Janubi نواں چک جنوبی	12734	5322	2900	2422	374	854	854
75	Khan Pur Janubi خانپور جنوبی	11022	4524	2426	2098	300	978	984
77	Basti Fauja بستی فوجہ	2206	1627	875	752	145	270	276
75	Khan Pur Shumali خانپور شمالی	11022	1469	787	682	104	199	205
76	Chak Massu Khan چک مسو خان	1072	391	205	186	8	60	63
80	Hala ہالہ	1526	755	402	353	31	94	98
78	Yarewali یاریوالی	610	790	425	365	52	92	97
79	Dabdori ڈبڈوری	878	497	259	238	64	65	70
83	Chahal Chahan چہل چاہان	2374	1982	1087	895	100	321	321
84	Chahan Mutafarriq چاہان متفرق	6388	2859	1558	1301	129	457	457



## VILLAGE STATISTICS - TAUNSA TEHSIL

Sl. No.	Name of Urban Locality and local details	Population 1961				Number of	
		Both Sexes	Males	Females	Literates	Houses	House-holds
	<b>Taunsa Tehsil</b> تونسه تحصیل	120314	63275	57039	—	—	—
	<b>Taunsa Tehsil (Rural)</b> تونسه تحصیل (دیہاتی)	104308	54787	49521	—	—	—
	<b>Taunsa Tehsil (Urban)</b> تونسه تحصیل (شہری)	16006	8488	7518	2409	1921	2004
	<b>Taunsa Town Committee</b> تونسه ٹاؤن کمیٹی	9712	5156	4556	1573	1252	1330
	<b>Vehoa Town Committee</b> وهوا ٹاؤن کمیٹی	6294	3332	2962	836	669	674

## VEHOA QANUNGO HALQA وھوا قانونگو حلقہ

Hadbast No.	Name of the Village and local details	Area in Acres	Population 1961				Number of	
			Both Sexes	Males	Females	Literates	Houses	House-holds
1	<b>Lakhani</b> لکھانی	8252	1578	823	755	80	247	247
2	<b>Daulat Wala</b> دولت والا	3858	509	274	235	159	152	156
3	<b>Bhauch</b> بھوج	716	290	148	142	9	196	201
4	<b>Shadi Wala</b> شادی والا	3579	522	276	246	171	96	97
5	<b>Jhangra</b> جھانگرہ	26179	3959	2107	1852	429	832	832
9	<b>Jhallowali</b> جھلووالی	7347	1455	776	679	194	182	182
13	<b>Kuhar</b> کوھر	8782	1841	997	844	177	392	493
10	<b>Mithewali</b> مٹھیوالی	9794	2265	1206	1059	312	410	411
11	<b>Kotani</b> کوتانی	12844	2018	1074	944	429	408	408
12	<b>Qaiserani wala</b> قیصرانی والا	351			Uninhabited		بے چراغ	
14	<b>Kath Garh</b> کاٹھ گڑھ	5383	1006	545	461	102	316	316
7	<b>Buzdar</b> بزدار	5245	624	333	291	42	132	132



## VILLAGE STATISTICS - TAUNSA TEHSIL

Hadbast No.	Name of the Village and local details	Area in Acres	Population 1961				Number of	
			Both Sexes	Males	Females	Literates	Houses	Households
8	Murah سورہ	1530	227	117	110	14	84	84
120	Laghari لغاری	3032	493	270	223	30	87	87
16	Bahi بسہی	1145	2384	1271	1113	143	484	484
15	Hamal حمل	1137	286	155	131	3	54	54
117	Rakh Fateh Khan رکہ فتح خان	1181	520	265	255	109	100	100
18	Litra لٹرا	20696	2370	1195	1175	178	512	520
19	Chhatri چھتری	10980	908	495	413	13	204	204
118	Nutkani نٹکانی	7511	2602	1347	1255	167	195	195
129	Fateh Khan فتح خان	8907	1005	528	477	83	376	376
123	Kalu Wala کالووالہ	11194	931	480	451	74	179	179
124	Tarmin ترمن	15871	1925	1057	868	63	286	286
6	Chuni چونی	8015	668	344	324	17	163	163
125	Rakh Tarmin رکہ ترمن	6959	89	45	44	—	35	35
126	Bet Mubarik بٹ مبارک	227					بیے چراغ	
128	Churkin چورکن	6382	620	323	297	22	108	108
119	Dau داؤ	954	520	267	253	17	84	84
122	Gadi Shumali گاڈی شمالی	1146	375	186	189	8	60	60
130	Panjarain پنجراین	6330	1143	597	546	65	244	244
22	Kotla Sajawal کوٹلہ سجاوال	2344	314	168	146	12	59	59
115	Rohri روہڑی	2766	737	361	376	8	79	79
116	Jalal Khan جلال خان	1005	530	287	243	20	58	58
131	Kachhela کچھیلا	3018					بیے چراغ	
RETRA QANUNGO HALQA ریٹرا قانونگو حلقہ								
23	Litri Janubi لٹری جنوبی	1999	519	283	236	22	95	96



## VILLAGE STATISTICS - TAUNSA TEHSIL

Hadbast No.	Name of the Village and local details	Area in Acres	Population 1961				Number of	
			Both Sexes	Males	Females	Literates	Houses	House-holds
20	Chhatri Maa Lohara چھتری مع لوہارہ	5949	109	52	57	2	26	26
21	Litri Shumali لیٹری شمالی	4850	884	471	413	86	192	192
26	Nardali نردلی	520	107	54	53	1	13	13
27	Jhok Bindoo جھوک بندو	3190	59	30	29	2	14	14
28	Churki چرکی	5652	187	102	85	1	45	45
34	Rorali رورالی	6430	430	225	205	—	87	87
31	Rind Wala رینڈ والا	5429	20	10	10	1	4	4
32	Khitran Wala کھتران والا	2793	98	44	54	—	25	25
33	Rakh Khitran Wala رکھ کھتران والا	1796	125	63	62	2	25	25
36	Chhatta Maa Ghatta چھٹھ مع گٹھہ	2027	310	169	141	1	71	71
40	Jhok Babo جھوک بابو	17862	2252	1149	1103	204	349	353
37	Rakh Hamal Wala رکھ حمل والا	936	113	66	46	9	21	21
38	Hamal Wala حمل والا	624						
41	Rakh Jhok Babo رکھ جھوک بابو	10785	228	124	104	8	50	50
45	Kotla Qaisrani کوٹلہ قیسرانی	19981	4349	2237	2112	490	892	892
42	Rakh Berand رکھ بیرند	2255						
43	Berand بیرند	1643						
48	Basti Buzdar بستی بزد	4077	1751	880	871	412	291	291
49	Pukhan پوکھان	7657	209	116	93	4	59	59
91	Jonk Qazi Wali جھوک قاضی والی	675	375	202	173	68	62	62
92	Koko-Wah کو کو واہ	2489	191	103	88	—	35	35
87	Saunra سونرا	1779	338	180	158	2	69	69
85	Damra Janubi ڈمرہ جنوبی	1955	284	158	126	12	91	91



## VILLAGE STATISTICS - TAUNSA TEHSIL

Hadbast No.	Name of the Village and local details	Area in Acres	Population 1961				Number of	
			Both Sexes	Males	Females	Literates	Houses	House-holds
86	Damra Shumali ڈمرہ شمالی	1996	150	80	70	—	31	31
93	Chhapri چھپڑی	1877	80	38	42	—	13	13
152	Ashraf اشرف	2280	150	78	72	3	37	37
153	Jarrah جراح	1023		Uninhabited		بے چراغ		
154	Arra Kharwado آڑہ کھرواڈو	1941	108	60	48	7	20	20
94	Dona ڈونہ	6852	1509	800	709	140	322	325
149	Baluch Khan بلوچ خان	274		Uninhabited		بے چراغ		
150	Basti Shah بستی شاہ	171		Uninhabited		بے چراغ		
151	Jarh Laghari جرہ لغاری	4704	727	377	350	46	97	97
95	Nari Janubi ناری جنوبی	7120	3111	1525	1586	202	165	169
147	Lakhu لکھو	2857	79	38	41	8	28	28
148	Ghali گھالی	311		Uninhabited		بے چراغ		
96	Nari Shumali ناری شمالی	4810	713	377	336	62	67	67
97	Kachla کچلا	1819	604	333	271	172	237	237
98	Wani ونی	1244	399	201	198	31	74	145
144	Mir Khar میر کھر	544	196	110	86	2	136	136
146	Jarah جازہ	1524	15	9	6	2	1	1
99	Babhan بیہان	5841	1051	561	490	37	136	136
140	Syed Pur سید پور	1348	46	33	13	6	8	8
141	Jin pur جن پور	1056	436	232	204	16	73	73
142	Malik Pur ملک پور	3142	445	229	216	11	79	79
143	Aqu Pur عاقو پور	1369	269	130	139	22	52	52
145	Basti Nasir بستی نصیر	1741	115	56	59	2	79	79
100	Bolani بولانی	3691	956	523	433	60	206	207
101	Kambir Shah کمبیر شاہ	525	78	48	30	10	18	18



## VILLAGE STATISTICS - TAUNSA TEHSIL

Hadbast No.	Name of the Village and local details	Area in Acres	Population 1961				Number of	
			Both Sexes	Males	Females	Literates	Houses	Households
102	Khabar Wala کھبڑ والا	1876	538	272	266	83	89	89
136	Patti Khar پتی کھر	1569	200	100	100	9	42	42
137	Rohila روہیلہ	777	59	32	27	2	10	10
138	Dag ڈاگ	911	90	49	41	1	15	17
139	Baghon Wala باغوں والہ	923	49	27	22	8	8	8
103	<b>Malkani</b> ملکانی	4627	1974	1030	944	228	320	320
29	Tal Miana تلمیانہ	9083	448	230	218	2	139	139
104	Pehar پہڑ	4417	734	390	344	70	152	152
111	Rakh Kotla Smail رکھ کوٹلہ سماعیل	475	40	26	14	1	2	2
112	Kotla Smail کوٹلہ سماعیل	1632	317	164	153	31	57	57
105	<b>Zaur Maa Hazara</b> زورماہزارہ	1554	445	232	213	6	84	84
106	Rakh Zaur رکھ زور	816	233	127	106	8	47	47
108	Mari Darmiani ماڑی درمیانی	908	324	155	169	9	56	56
109	Mari Pachahdi ماڑی پچاہدی	499	216	112	104	3	51	51
110	Rakh Mari Pachahdi رکھ ماڑی پچاہدی	1097	419	227	192	7	66	66
107	<b>Morjhanghi</b> مورجھنگی	705	1123	590	533	215	197	197
133	Bakhri بکھری	731	128	67	61	3	20	20
134	Mari Poahdi ماڑی پواہدی	799	124	71	53	3	21	21
135	Morjhanghi مورجھنگی	5382	381	180	201	29	76	78
113	<b>Tibbi Qaisarani</b> ٹیبی قیسرانی	3014	1195	640	555	207	94	94
24	Kotla Ali Shah کوٹلہ علی شاہ	964	108	67	41	8	34	34



## VILLAGE STATISTICS - TAUNSA TEHSIL

Hadbast No.	Name of the Village and local details	Area in Acres	Population 1961				Number of	
			Both Sexes	Males	Females	Literates	Houses	House-holds
25	Sheikh Gurda شیخ گوردہ	448	522	272	250	63	43	43
114	Bet Ladha بیٹ لدھا	4957	1593	833	760	129	133	133
132	Thori تھوڑی	1111	104	51	53	1	86	95
TAUNSA QANUNGO HALQA تونسہ قانونگوالقہ								
51	Mangrotha منگروٹھہ	8198	5096	2583	2513	764	797	797
50	Jhok Koro جھوک کورو	2397	464	249	215	63	73	73
54	Sokar سوکار	3113	4130	2184	1946	537	788	788
52	Mundrani مندرانی	2106	654	342	312	66	44	44
53	Binda بندہ	519	449	242	207	83	84	84
55	Bughlani بغلانی	5021	1848	1001	847	162	391	391
56	Jat Gadi جٹ گاڈی	4407	841	456	385	50	63	63
57	Chit Pani چیت پانی	8627	553	301	252	—	90	90
59	Kot Mahoi کوٹ مہوئی	2211	843	440	403	34	94	94
58	Jhok Rohili جھوک روہیلی	3498	558	296	262	14	29	29
66	Jhok Ranjha جھوک رانجھا	3468	56	23	33	—	20	20
67	Jhok Yaran جھوک یارن	1017	54	29	25	—	15	15
68	Jhok Massu جھوک مسو	10427	76	35	41	8	15	15
70	Thal Pandhi تھل پاندھی	2188	103	52	51	—	36	36
64	Pidwan Sharqi بدوان شرقی	5596	933	510	423	84	111	144
60	Pidwan Gharbi بدوان غربی	2948	408	209	199	—	40	45
61	Kaleri کلیری	2473	569	276	293	14	51	59
62	Rakiani رکیانی	4930	91	45	46	—	17	19
63	Matti مٹی	5951	59	31	28	1	10	10



## VILLAGE STATISTICS - KHIPRO TALUKA

Sl. No.	Name of the Village and local details	Area in Acres	Population 1961				Number of	
			Both Sexes	Males	Females	Literates	Houses	House-holds
<b>DHILYAR SUPERVIORY TAPEDAR CIRCLE</b> ڈھلیار سپروائیزری ٹپیدار سرکل								
75	<b>Dobto</b> ڈوبتو	2035	438 ✓	241	197	31	81	81
76	<b>Dar</b> ڈار	1663	532 ✓	306	226	—	101	101
77	<b>Khanirajar</b> کھانی راجر	3342	392 ✓	220	172	58	75	75
78	<b>Nahar Lakisar</b> نہار لکھی سر	2551	591 ✓	321	270	36	108	108
79	<b>Sirari</b> سراری	4004	810 ✓	463	347	54	138	138
80	<b>Dudhro</b> ڈوڈھرو	5004	1409 ✓	779	630	34	317	317
81	<b>Wadhal</b> وڈھل	3276	850 ✓	458	392	12	143	143
82	<b>Banthari</b> بنٹھاری	4956	1147 ✓	695	452	96	221	221
83	<b>Paban</b> پابن	5009	922 ✓	514	408	123	176	177
84	<b>Chawaro</b> چوارو	1557	514 ✓	281	233	38	88	88
85	<b>Kiryari</b> کیریاری	4240	1229 ✓	681	548	159	225	225
86	<b>Kanchari</b> کنچری	2587	710 ✓	397	313	57	120	120
<b>HATHUNGO SUPERVISORY TAPEDAR CIRCLE</b> ہتنگو سپروائیزری ٹپیدار سرکل								
87	<b>Hathungo</b> ہتنگو	2226	1182 ✓	622	560	171	229	229
88	<b>Tarachho Dhopi</b> تارا چودھوی	4913	716 ✓	410	306	43	113	114
89	<b>Rar Gundelan</b> رار گنڈیلن	1779	994 ✓	546	448	39	155	155
90	<b>Dhilyar</b> ڈھلیار	2983	1626 ✓	900	726	48	315	315
91	<b>Sand</b> سانڈ	1894	882 ✓	504	378	36	182	182
92	<b>Khagni</b> کھنگنی	4045	948 ✓	535	413	97	150	150
93	<b>Bhitiani</b> بھیتیانی	5128	742 ✓	403	339	50	160	160
94	<b>Rana Hoo</b> راناھو	1239	5635 ✓	3062	2573	334	981	981
95	<b>Rank</b> رنک	5502	4663 ✓	2540	2123	48	773	773



## VILLAGE STATISTICS - TAUNSA TEHSIL

Sl. No.	Name of the Village and local details	Area in Acres	Population 1961				Number of	
			Both Sexes	Males	Females	Literates	Houses	House-holds
	Makol Kalan مکول کلان ✍️ 🏠	6920	2131	1133	998	152	307	307
	Makol Khurd مکول خورد	2178	3	2	1	—	1	1
	Gadi Sandila گاڈی سندیلہ	1749	5	2	3	—	1	1
	Bindi بندھی ✍️	3933	961	523	438	189	180	180
	Hairo Sharqi ہیرو شرقی ✍️ 🏠	2085	1033	546	487	133	143	143
	Bechhra بیچھڑا	2910	560	314	246	73	109	109
	Utra آترا	1096	44	25	19	2	9	9
	Hero Gharbi ہیرو غربی ✍️	562	799	415	384	70	90	90
	Mahnda مہندہ	718	347	174	173	29	94	94
	Langah لانگہ	1965	176	90	86	14	35	35
	Bohar بوہڑ ✍️	4384	2444	1332	1112	108	508	508
	Gunah گونہ	4042	297	152	145	—	76	76
	Gadi Janubi گاڈی جنوبی ✍️	4656	903	470	433	126	180	180
	Jhangra جھنگڑا	193	2	2	—	—	1	1
	Taunsa Outside Committee تونسا بیرون حدود کمیٹی	10419	1095	569	526	31	178	178
	Lalu لالو ✍️	2661	165	86	79	26	55	55
	Bodo Manyan بودومنیان	2368	15	15	—	5	3	3
	Langha لانگہ	771	2	2	—	—	1	1
	Sajjan سیجن	310	1	1	—	—	1	1
	Bakhri Nau Baramda بکھری نو برآمدہ	1442	24	16	8	—	8	8
	Kotla Marrani کوٹلہ میرانی	2495	6	5	1	—	1	1



## VILLAGE STATISTICS - TAUNSA TEHSIL •

Hadbast No.	Name of the Village and local details	Area in Acres	Population 1961				Number of	
			Both Sexes	Males	Females	Literates	Houses	House-holds
171	Dairah Shah دائیرہ شاہ	796	344	173	171	88	65	65
83	Tab ٹب	3076	559	319	240	24	116	116
88	Hadwar ہڈوار	714	218	118	100	5	57	57
89	Jhok Bhattewali جھوک بھٹیوالی	592	481	257	224	5	98	98
90	Jhok Mangla جھوک منگلا	181		Uninhabited		بے چراغ		
165	Jhang جھنگ	1370	128	65	63	4	30	30
84	Chak Sohanra Bodha چک سوهانرا بڈھا	496	3	1	2	—	1	1
155	Chak Ida Arain چک عیداراہیں	187		Uninhabited		بے چراغ		
156	Sohanra Bacha سوهانرا بچہ	261		Uninhabited		بے چراغ		
157	Basti Habib بستی حبیب	3396	129	73	56	7	21	21
159	Ida Arain عیداراہیں	349		Uninhabited		بے چراغ		
158	Janid Abdullah جنید عبداللہ	391		Uninhabited		بے چراغ		
164	Chak Jarrah چک جراح	281	130	71	59	1	25	25
180	Darabhi دراہی	3533	155	76	79	9	15	15
182	Malana ملانہ	734	187	96	91	7	10	10
188	Basti Pir بستی پیر	5186	485	244	241	59	31	34
65	Chulani چولانی	3572	1207	644	563	54	196	196
187	Munda مونڈہ	1699	251	133	118	11	20	20
192	Sanjar Saidan سنجر سیدان	383	72	42	30	—	5	7
189	Rakh Sanjar رکھ سنجر	1550	91	47	44	1	8	9
190	Sanjar Haidarwali سنجر حیدر والی	1623	229	126	103	1	21	24





## VILLAGE STATISTICS - TAUNSA TEHSIL

Hadbast No.	Name of the Village and local details	Area in Acres	Population 1961				Number of	
			Both Sexes	Males	Females	Literates	Houses	Households
191	Sanjar Shahi سنجر شاہی	635	445	235	210	3	31	34
194	Chak Sanjar چک سنجر	438	80	44	36	2	5	7
195	Aliani علیانی	574	63	28	35	—	4	6



## VILLAGE STATISTICS - JAMPUR TEHSIL

Sl. No.	Name of Urban Locality and local details	Population 1961				Number of	
		Both Sexes	Males	Females	Literates	Houses	House-holds
	<b>Jampur Tehsil</b> جامپور تحصیل	129620	69338	60282	—	—	—
	<b>Jampur Tehsil (Rural)</b> جامپور تحصیل (دیہاتی)	112769	60453	52316	—	—	—
	<b>Jampur Tehsil (Urban)</b> جامپور تحصیل (شہری)	16851	8885	7966	2427	2794	3230
1.	<b>Jampur Town Committee</b> جامپور ٹاؤن کمیٹی 	13163	6955	6208	2020	2062	2480
2.	<b>Dajal Town Committee</b> داخل ٹاؤن کمیٹی 	3688	1930	1758	407	732	750

## JAMPUR No. 1 QANUNGO HALQA جام پور نمبر ۱ قانونگو حلقہ

Hadbast No.	Name of the Village and local details	Area in Acres	Population 1961				Number of	
			Both Sexes	Males	Females	Literates	Houses	House-holds
146	<b>Guddan Wala</b> گڈن والہ	1525	1087	604	483	5	98	105
86	<b>Rakh Azmat Wala</b> رکھ عظمت والہ	5064	855	496	359	10	97	98
147	<b>Patti Nabu Ram</b> پتی نابو رام	839	467	256	211	6	65	67
149	<b>Tatar Wala</b> تاتاروالہ	1971	1591	853	738	82	164	165
148	<b>Garhi Sultan Shah</b> گھڑی سلطان شاہ	1451	1202	626	576	71	97	105
160	<b>Jam pur (Rural)</b> جام پور (دیہاتی)	2512	1377	736	641	86	201	218
161	<b>Shaheen Wala</b> شاہین والہ	2256	1655	921	734	74	196	204
162	<b>Pole Wala</b> پول والہ	1648	1111	594	517	17	100	100
164	<b>Basti Rindan</b> بستی رنداں	3006	2505	1330	1175	68	296	315
165	<b>Basti Miran</b> بستی میرن	1205	735	399	336	10	114	114
163	<b>Basti Wadja</b> بستی وڈجہ	809	563	294	269	94	67	78
166	<b>Mallan Wala</b> ملان والہ	1386	987	533	454	16	110	125
168	<b>Kot Janun</b> کوٹ جانوں	4044	2225	1173	1052	57	314	314



## VILLAGE STATISTICS - JAMPUR TEHSIL

Hadbast No.	Name of the Village and local details	Area in Acres	Population 1961				Number of	
			Both Sexes	Males	Females	Literates	Houses	House-holds
167	Basti Chhina <small>بستی چھینہ</small>	1136	916	471	445	58	117	126
169	Kot Tahir <small>کوٹ طاہر</small> <small>✍️ 🏠 📅</small>	4354	2553	1345	1208	108	364	375
170	Tiba Chandia Kalan <small>تیبہ چاندیہ کالان</small>	2465	974	512	462	65	98	101
171	Tiba Chandia Khurd <small>تیبہ چاندیہ خورد</small>	429	223	109	114	29	27	27
KOTLA MUGHLAN QANUNGO HALQA <small>کوٹلہ مغلان قانونگو حلقہ</small>								
117	Bule Wala <small>بولیوالہ</small> ✍️ 🏠	2015	1413	732	681	114	176	176
118	Qazi Wala <small>قاضی والہ</small> ✍️	4262	1319	677	642	118	165	168
139	Kotla Mughlan <small>کوٹلہ مغلان</small> ✍️ 🏠	1931	3406	1771	1635	370	469	473
142	Dhora Hajana <small>ڈھورہ حجانہ</small> ✍️	1538	1153	636	517	90	154	156
140	Qasim Wala <small>قاسم والہ</small> ✍️	2281	1356	724	632	160	168	170
141	Nawan Chak <small>نواں چک</small>	1931	913	471	442	27	98	100
143	Qanbar Shah <small>قنبر شاہ</small> ✍️	1506	1206	655	551	97	165	167
142	Seelra <small>سیلرا</small> ✍️	2225	994	529	465	110	123	125
145	Alhaabad No. 1 <small>المہ آباد نمبر ۱</small>	7790	2168	1160	1008	70	244	246
145	Alhaabad No. 2 <small>المہ آباد نمبر ۲</small> <small>✍️ + 🏠 📅</small>	4258	2733	1452	1281	328	400	402
150	Kotla Diwan <small>کوٹلہ دیوان</small> ✍️ 📅	2375	1657	868	789	236	254	256
151	Patti Gadi <small>پتی گاڈی</small>	1611	913	477	436	8	126	127
156	Kotla Daha <small>کوٹلہ ڈھا</small> ✍️	1953	1153	611	542	202	153	156



## VILLAGE STATISTICS - JAMPUR TEHSIL

Hadbast No.	Name of the Village and local details	Area in Acres	Population 1961				Number of	
			Both Sexes	Males	Females	Literates	Houses	House-holds
158	Basti Guddan بستى گڈن	1615	988	521	467	29	134	137
159	Nawan Begraj نوان بېگ راج	2065	1636	899	737	192	214	216
174	Chak Pir Wala چک پير والا	1225	1123	595	528	128	146	148
13	Rakh Mohammad Pur رکھ محمد پور	263	31	18	13	—	3	3
116	Rakh Noor Pur رکھ نور پور	348	62	31	31	—	20	28
172	Chak Lunda چک لنڈا	1399	687	374	313	41	80	84
173	Chak Nauabad چک نو آباد	964	320	176	144	12	42	42
175	Chak Mungri چک منگری	995	865	474	391	105	82	85

## MUHAMMAD PUR DIWAN QANUNGO HALQA محمد پور ديوان قانونگو حلقه

65	Haji Pur حاجى پور	15043	2006	1075	931	192	248	251
64	Sonwah سونواه	9019	104	53	51	3	12	13
109	Islampur اسلام پور	8952	617	337	280	96	74	76
97	Pat Wali پت والى	2164	304	164	140	—	35	37
104	Malkani ملکانى	3746	458	255	203	—	52	54
105	Rakh Charho Wah رکھ چڑھو واہ	1022	140	70	70	—	13	15
106	Chanar چنار	3408	442	236	206	2	49	51
110	Bukhara بخارا	8134	1359	714	645	72	160	163
112	Mohd Pur Dewan چک نمبر ۱	13075	3676	1921	1755	341	411	413



## VILLAGE STATISTICS - JAMPUR TEHSIL

Name of the Village and local details	Area in Acres	Population 1961				Number of	
		Both Sexes	Males	Females	Literates	Houses	House- holds
Mohd Pur Dewan Chak No. 2 محمد پور دیوان نمبر ۲	5850	2147	1164	983	72	265	268
Dohra Rindan ڈھوڑہ رنداں	1260	603	316	287	7	75	75
Patni پتئی	1471	649	326	323	10	78	80
Chak Kure Wala چک کوریوالہ	1460	787	433	354	8	92	94
Chak Ahmad Pur چک احمد پور	1388	340	190	150	7	39	41
Chak Shah Wala چک شاہ والہ	1436	976	527	449	51	98	108
Chak Cheena چک چینہ	881	535	289	246	17	60	61
Chak Godha چک گودھا	1291	479	231	248	1	55	58
Chak Talab چک تالاب	553	388	195	193	13	42	47
DAJAL QANUNGO HALQA داجل قانونگو حلقہ							
Naushera Gharbi نوشہرہ غربی	1125	2617	1384	1233	230	318	324
Wah Khokhar واہ کھوکھر	950	24	13	11	2	3	3
Danwar ڈانور	1486	561	300	261	6	70	70
Raqba Naushera رقبہ نوشہرہ	7660	220	130	90	—	21	21
Tufki تفکی	1103	970	511	459	78	107	110
Raqba Dhandla رقبہ ڈھانڈلہ	1893	453	247	206	12	50	51
Wah Kandal واہ کنڈل	828	44	22	22	8	5	5
Mayo میو	975	791	436	355	50	92	92



## VILLAGE STATISTICS - JAMPUR TEHSIL

Hadbast No.	Name of the Village and local details	Area in Acres	Population 1961				Number of	
			Both Sexes	Males	Females	Literates	Houses	House-holds
80	Thul Janubi تھل جنوبی	813	8	3	5	—	1	1
81	Kotla Gujar کوٹلہ گوجر	1132	58	34	24	2	7	7
82	Mahal Mahtam محال مہتم	253	Uninhabited		بے چراغ			
87	Hothi ہوتھی	1861	Uninhabited		بے چراغ			
84	Azmat Wala عظمت والا	2049	434	244	190	3	49	51
26	Basti Dhandla بستہ ڈھانڈلہ	3242	247	129	118	—	24	25
27	Tal Shumali تل شمالی	6292	331	170	161	6	38	41
28	Patti Machhi پتی ماچھی	1398	76	43	33	—	9	9
83	Patti Qazi پتی قاضی	2233	94	55	39	—	10	10
86	Raqba Dehana رقبہ دھانہ	2278	248	138	110	—	30	31
93	Isran ایسراں	1110	86	54	32	—	10	10
88	Onar اونر	1323	273	140	133	3	30	34
89	Darkhana Mahtam درکھانہ مہتم	450	128	60	68	—	15	16
90	Barara برارہ	3749	259	141	118	7	30	32
91	Nasir Pur نصیر پور	2086	199	111	88	—	19	21
92	Jhok Muhar جھوک مہار	5717	256	147	109	—	28	30
94	Qassab قصاب	1341	105	56	49	—	12	12
107	Wah Bohar واہ بوہار	826	Uninhabited		بے چراغ			
108	Shahali شاہالی	3888	4	3	1	—	1	1
99	Nawan Shahar نواں شہر	3036	1251	656	595	92	124	124
98	Raqba Nawan Shahar رقبہ نواں شہر	832	Uninhabited		بے چراغ			
100	Ther Basti Joiya تھیر بستہ جویا	703	Uninhabited		بے چراغ			
101	Nur Pur نور پور	4370	498	285	213	12	49	52
102	Mohd Hora محمد ہوڑا	5275	99	57	42	—	9	9



## VILLAGE STATISTICS - JAMPUR TEHSIL

Name of the Village and local details	Area in Acres	Population 1961				Number of	
		Both Sexes	Males	Females	Literates	Houses	House- holds
Kano Wala کانووالہ	2525	19	7	12	—	2	2
JAMPUR NO. 2 QANUNGO HALQA جام پور نمبر ۲ قانونگو حلقہ							
Raqba Lundan رقبہ لنڈان	14233	1448	764	684	41	140	147
Kotla Jamal کوٹلہ جمال	684	293	157	136	34	30	35
Hurrand ہڑند	344	749	413	336	47	83	83
Basti Panah Ali بستی پناہ علی	835	249	141	108	30	24	24
Bhambha بہمبہ	3572	480	272	208	13	51	53
Basti Nawab بستی نواب	4748	387	217	170	17	43	43
Raqba Aqil Muhammad رقبہ عاقل محمد	1825	176	100	76	—	19	21
Sauri سوری	412	159	88	71	—	17	17
Bulhar بلہڑ	1203	116	59	57	—	13	13
Tibi Lundan ٹیبی لنڈان	13992	1988	1105	883	156	217	221
Thal Alam Khan ٹھل عالم خان	5224	247	134	113	—	24	25
Mohammad Pur Sathi محمد پور ساتھی	10748	1237	656	581	17	130	137
Thul Ali Mohammad ٹھل علی محمد	3777	1450	772	678	71	160	160
Beta بیٹا	548	170	83	87	—	21	21
Kala Khosara کالا کھوسرا	2729	394	227	167	—	40	43
Thul Hero ٹھل ہیرو	7948	1779	992	787	10	194	194
Thul Janun ٹھل جانوں	6644	800	439	361	8	84	87
Thul Sirak ٹھل سیرک	1987	519	269	250	12	54	57



## VILLAGE STATISTICS - JAMPUR TEHSIL

Hadbast No.	Name of the Village and local details	Area in Acres	Population 1961				Number of	
			Both Sexes	Males	Females	Literates	Houses	House-holds
12	Raqba Dodiani رقبہ دودیانی	9794	61	35	26	—	7	7
20	Basti Shah Ali Bohar بستی شاہ علی بوہر	7912	68	41	27	2	7	7
21	Thul Ganmon تھل گانمن	5163	106	60	46	1	10	10
22	Ganheer گانہیڑ	7142	72	37	35	—	8	8
23	Basti Jindu Khan بستی جیندو خان	5763	54	29	25	5	6	6
25	Kalui Wala کلوی والہ	4718	77	98	79	—	20	20
46	Lundi Saidan لنڈی سیدان [ ] [ ]	6344	3225	1790	1535	185	359	371
43	Rakh Registan Janubi رکھ ریگستان جنوبی	817	26	14	12	—	3	3
44	Kalhot Pur کلمھوٹ پور	3745	88	49	39	—	9	9
45	Derkhawast Ghulam Haider Khan درخواست غلام حیدر خان	3298	199	108	91	—	22	22
49	Barkatoo برکتو	5766	699	414	285	—	74	78
2	Thul Said Khan تھل سید خان	1806	448	251	197	12	49	51
3	Thul Wazir تھل وزیر	1963	159	76	83	4	19	19
4	Thul Baqar تھل باقر	138			Uninhabited	بے چراغ		
47	Raqba Lundi Saidan رقبہ لنڈی سیدان	2291	115	61	54	2	13	13
48	Thul Chang تھل چانگ	675	362	203	159	5	40	41
50	Shaloba شلوبہ	675	240	135	105	—	24	26
51	Rakh Registan Pachahdi رکھ ریگستان پچاہدی	991			Uninhabited	بے چراغ		
59	Bahar Hussain بہار حسین	19109	390	208	182	7	41	43
52	Ilahi Wah الہی واہ	710	119	69	50	—	13	13



## VILLAGE STATISTICS - JAMPUR TEHSIL

Sl. No.	Name of the Village and local details	Area in Acres	Population 1961				Number of	
			Both Sexes	Males	Females	Literates	Houses	House-holds
	Gole Wah گولیواہ	1557	117	65	52	—	13	13
	Mirza Wah مرزاواہ	198		Uninhabited		بے چراغ		
	Khambi Burang کہمبی برانگ	5320	129	69	60	—	13	14
	Kotla Sial کوٹلہ سیال	1617	146	79	67	—	16	16
	Adam Garh Nau آدم گڑھ نو	1201		Uninhabited		بے چراغ		
	Shah Wala شاہ والا	2076	193	107	86	4	20	20
	Mad Ahmad Khan مد احمد خان	1140	196	98	98	9	21	21
	Mulani Wala ملانی والہ	891	87	51	36	1	9	9
	Dangora ڈنگورہ	1212	59	35	24	1	6	6
	Rakh Khan Wah رکھ خان واہ	2212		Uninhabited		بے چراغ		
	Basti Nabi Bux بستی نبی بخش	895		Uninhabited		بے چراغ		
	Khan Wah خان واہ	5076	67	35	32	1	7	7
	Makwal Wala مکوال والہ	1920	189	102	87	2	21	21
	Scho Wala سہو والہ	3956	1155	619	536	137	120	123
	Bhanu Wala بھانو والہ	1582	107	59	48	3	12	12

## JAMPUR No. 3 QANUNGO HALQA جام پور نمبر ۳ قانونگو حلقہ

	Gar Kohna Wazir گر کہنہ وزیر	7056	1538	859	679	91	163	171
	Chatul چٹول	1897	1045	579	466	50	109	116
	Sonma سونمہ	713	220	116	104	26	22	24
	Bambli بمبلی	4177	1790	1000	790	65	194	199
	Basti Handhi بستی ہاندھی	4578	1605	824	781	63	167	178



## VILLAGE STATISTICS - JAMPUR TEHSIL

Hadbast No.	Name of the Village and local details	Area in Acres	Population 1961				Number of		
			Both Sexes	Males	Females	Literates	Houses	House-holds	
34	Wah Saidan	واہ سیدان	620		Uninhabited	بے چراغ			
69	Chak Lakki	چک لکی	36		Uninhabited	بے چراغ			
227	Wah Alkani	واہ لکانی	227		Uninhabited	بے چراغ			
71	Ganda Lakki	گنڈا لکی	2555		Uninhabited	بے چراغ			
72	Buchera	بوچڑہ	988	155	87	68	6	94	94
73	Haju	حاجو	806	536	284	252	45	63	63
75	Binda Barwa	بنڈہ بڑوہ	284	203	107	96	6	86	86
54	<b>Gulabi</b>	گلابی	1284	554	287	267	—	60	61
53	Bulhi	بولہی	1103	117	58	59	—	13	13
56	Garo Lashari	گیرو لشاری	6742	179	104	75	—	40	40
62	Wah Mayo	واہ میو	3778	389	204	185	—	80	80
55	<b>Ali Pur</b>	علی پور	7438	211	121	90	—	20	23
66	Miran Pur	میرن پور	7486	669	369	300	35	148	148
63	<b>Bakhar Pur</b>	بکھر پور	6625	315	161	154	5	61	61
61	Drigri	درگڑی	17898	730	391	339	25	223	223
68	<b>Wah Lushari</b>	واہ لشاری	8275	2711	1499	1212	240	365	377
67	Jhok Makol	جھوک مکول	6184	561	286	275	105	88	90
119	<b>Thul Mahtam</b>	تھل مہتم	110	231	118	113	11	32	32
120	Kachi Bux	کچی بخش	1745		Uninhabited	بے چراغ			
123	Heiru	ھیرو	4419	606	308	298	31	90	90
126	Gulab Shah	گلاب شاہ	1077	492	256	236	17	108	108
127	Basti Sikhani	بستی سکھانی	1361	59	29	30	2	12	12
125	<b>Rustam Lughari</b>	رستم لغاری	2675	909	476	433	39	178	185



## VILLAGE STATISTICS - JAMPUR TEHSIL

Hadbast No.	Name of the Village and local details	Area in Acres	Population 1961				Number of	
			Both Sexes	Males	Females	Literates	Houses	House-holds
124	Shah Nawaz Pur شاه نواز پور	1398	270	144	126	8	65	65
138	Dukkar دو کڑ	1118	203	111	92	16	37	37
121	Din Pur دین پور	3637	63	32	31	—	15	15
122	Burkhurdar Pur برخوردار پور	4327	138	76	62	3	49	49
128	Adam Garh Kohna آدم گڑھ کھنہ	2471	12	8	4	—	1	1
129	Basti Hafiz بستی حافظ	349		Uninhabited		بیے چراغ		
152	Babul Wali بابل والی	2352	979	499	480	39	200	200



## VILLAGE STATISTICS - RAJANPUR TEHSIL

Sl. No.	Name of Urban Locality and local details	Population 1961				Number of	
		Both Sexes	Males	Females	Literates	Houses	Households
	<b>Rajan Pur Tehsil</b> راجپور تحصیل	168024	92247	75777	—	—	—
	<b>Rajan Pur Tehsil (Rural)</b> راجپور تحصیل (دیہاتی)	153415	84214	69201	—	—	—
	<b>Rajan Pur Tehsil (Urban)</b> راجپور تحصیل (شہری)	14609	8033	6576	2663	2517	2626
1.	<b>Rajan Pur Town Committee</b> راجپور ٹاؤن کمیٹی	6575	3621	2954	1338	1026	1089
2.	<b>Kot Mithan Town Committee</b> کوٹ مٹھن ٹاؤن کمیٹی	4382	2410	1972	820	813	818
3.	<b>Rohjan Town</b> روہجان ٹاؤن	3652	2002	1650	505	678	719

## SIKHANI WALA QANUNGO HALQA سکھانی والا قانونگو حلقہ

Hadbast No.	Name of the village and local details	Area in Acres	Population 1961				Number of	
			Both Sexes	Males	Females	Literates	Houses	Households
108	<b>Sikhani Wala</b> سکھانی والہ	4527	3153	1747	1406	257	505	513
109	<b>Pir Bux Sharqi</b> پیر بخش شرقی	1263	915	494	421	75	145	145
116	<b>Rattan Ther</b> رتن ٹھیر	1601	728	387	341	35	137	137
107	<b>Gujar Wali</b> گوجر والی	1128	458	256	202	7	218	218
113	<b>Rakh Rekha</b> رکھ ریخ	1724	878	478	400	63	168	170
110	<b>Mirza Pur</b> مرزا پور	973	718	378	340	24	97	97
111	<b>Pir Bux Khas</b> پیر بخش خاص	1037	839	466	373	48	116	116
112	<b>Pir Bux Shumali</b> پیر بخش شمالی	368	260	136	124	17	46	46
114	<b>Baghwala</b> باغوالہ	981	1102	574	528	97	198	218



## VILLAGE STATISTICS - RAJANPUR TEHSIL

Hadbast No.	Name of the Village and local details	Area in Acres	Population 1961				Number of	
			Both Sexes	Males	Females	Literates	Houses	House-holds
115	Darkhwast Miran Khan درخواست میرن خان	1513	344	178	166	6	61	63

## FAZIL PUR KILLA BANDI AREA QANUNGO HALQA

فاضل پور کیلہ بندی ایریا قانونگو حلقہ

98	Kotla Khan Mohd. کوٹلہ خان محمد	6152	800	436	364	12	110	112
95	Rakh Kotla Ishan رکھ کوٹلہ عسن	7979	68	34	34	—	9	9
102	Qasim Pur قاسم پور	3978	1054	562	492	40	342	342
99	Kotla Dad کوٹلہ داد	864	359	195	164	13	195	207
101	Raqba Dad رقبہ داد	814	239	128	111	4	113	113
103	Sahan Wala ساحن والہ	3705	2130	1142	988	148	602	602
104	Rakh Sah Wala رکھ ساہوالہ	1078	143	75	68	4	25	25
134	Rang Pur رنگپور	1726	539	286	253	125	65	65
106	Fazil Pur فاضل پور	4822	4820	2532	2288	568	628	631

## FAZIL PUR MAHAL QANUNGO HALQA فاضل پور مجال قانونگو حلقہ

122	Theri ٹھیری	1530	1560	818	742	105	277	277
117	Rekh ریخ	4319	797	414	383	7	148	148
118	Rakh Bat Bagh Shah رکھ بٹ باغ شاہ	2796	139	67	72	7	31	31
119	Kalan Pur کلان پور	1045	106	57	49	—	22	22
120	Rakh Hazrat Wala رکھ حضرت والہ	409	114	59	55	4	52	52



## VILLAGE STATISTICS - RAJANPUR TEHSIL

Hadbast No.	Name of the Village and local details	Area in Acres	Population 1961				Number of	
			Both Sexes	Males	Females	Literates	Houses	House-holds
121	Hazrat Wala حضرت والہ	1361	291	151	140	16	21	21
125	Bet Gul Mohammad بیٹ گل محمد	819			Uninhabited نئے چراغ			
128	Kotla Sher Muhammad Pakka کوٹلہ شیر محمد پکھ	2659	1282	709	573	93	195	195
123	Mehr Wala مہر والہ	2441	449	246	203	2	82	82
124	Mushtarka Mehrwala مشترکہ مہر والہ	1567	96	47	49	—	61	61
126	Rakh Kotla Sher Muhammad رکھ کوٹلہ شیر محمد	900	154	94	60	3	17	17
127	Kotla Sher Mohd Kacha کوٹلہ شیر محمد کچہ	1827	235	123	112	2	45	45
129	Kotla Andrun کوٹلہ اندرون	4531	1713	893	820	92	283	283
131	Kotla Khudai کوٹلہ خدائی	3817	1001	525	476	25	182	182
133	Mad Gasora مڈ گھسورہ	2086	480	256	224	3	79	79
130	Rakh Thul Mengh Raj رکھ تھل مہنگراج	3622	3	2	1	—	1	1
132	Said Pur سید پور	4133	453	251	202	—	70	70
139	Patti Mutnazia Arain پتی متنازعہ ارائیں	1237	257	139	118	20	58	58
137	Naushera نوشہرہ	3485	1661	877	784	74	273	273
136	Pahar Pur پہاڑ پور	3877	506	289	217	64	45	45
138	Bet Arain بیٹ ارائیں	695	187	95	92	10	30	28
140	Kohar Markand کوہر مرکنڈ	1082	84	48	36	2	30	31
145	Gobal Sindh گوبل سندھ	1149	251	135	116	5	18	18
144	Bet Suntra بیٹ سونترا	4287	704	379	325	14	120	127



## VILLAGE STATISTICS - RAJANPUR TEHSIL

Hadbast No.	Name of the Village and local details	Area in Acres	Population 1961				Number of	
			Both Sexes	Males	Females	Literates	Houses	House-holds
141	Rakh Bet Suntra رکھ بیٹ سونترا	1124	88	48	40	—	90	90
143	Bet Ghazlani بیٹ غزلانی	1420	49	24	25	—	20	20
146	Kotla Hazoori کوٹلہ حضوری	1201	502	276	226	65	90	90

## RAJANPUR QANUNGO HALQA راجن پور قانونگو حلقہ

76	Rajanpur No. 1 راجن پور نمبر ۱	9867	1219	681	538	71	209	213
76	Rajanpur No. 2 راجن پور نمبر ۲							
77	Basti Barani بستی بارانی	618	292	147	145	11	16	16
78	Kotla Jindan کوٹلہ جندان	823	113	63	50	7	14	14
80	Jhan Pur جہان پور	1692	639	350	289	33	20	20
79	Goyal Jagir گویل جاگیر	1539	555	297	258	29	34	34
81	Kotla Alla Yar کوٹلہ الہہ یار	638	193	101	92	3	46	46
82	Bisti Honkani بستی ہونکانی	337	123	62	61	5	10	10
83	Kotla Qaim کوٹلہ قائم	1734	351	193	158	3	48	48
84	Kotla Lundan کوٹلہ لنڈان	1327	248	147	101	4	29	29
93	Shikar Pur شکار پور	3109	2073	1148	925	97	537	537
89	Lunda Brahim لنڈا براہیم	515	128	63	65	—	19	19
90	Rakh Lunda Brahim رکھ لنڈا براہیم	362				Uninhabited		بے چراغ



## VILLAGE STATISTICS - RAJANPUR TEHSIL

Hadbast No.	Name of the Village and local details	Area in Acres	Population 1961				Number of	
			Both Sexes	Males	Females	Literates	Houses	House-holds
91	Mari ماڑی	1625	284	157	127	7	35	35
92	Rakh Mari رکھ ماڑی	1820	769	413	356	17	73	73
94	Rakh Shikar Pur رکھ شکار پور	917		Uninhabited		بے چراغ		
100	Basti Rindan بستی رنداں	972	451	228	223	2	73	73
96	Kotla Isan کوٹلہ عیسن [ک] [ا]	9062	2206	1206	1000	47	320	327
97	Kotla Kamber کوٹلہ کمبر	911	198	107	91	1	27	27

## KOTLA NASIR QANUNGO HALQA کوٹلہ نصیر قانونگو حلقہ

40	Aasni آسنی [ا] [ک]	24507	1156	657	499	33	298	298
41	Gianmal گیانمل	28076	1032	564	468	36	179	180
70	Kotla Nasir کوٹلہ نصیر [ک]	4001	1502	826	676	40	280	280
71	Fazil Pur فاضل پور	1694	186	105	81	5	23	23
74	Raqba Nabi Shah رقبہ نبی شاہ [ک]	2681	868	481	387	33	154	154
75	Kotla Malam کوٹلہ مالہم	986	895	472	423	68	184	184
39	Pati Kalan Miran Khan پٹی کلاں میرن خان	10926		Uninhabited		بے چراغ		
69	Kotla Gamun کوٹلہ گاموں [ک]	4423	992	553	439	61	164	164
86	Kotla Bakhu کوٹلہ بکھو	2814	493	281	212	1	46	46
72	Kotla Ahmad کوٹلہ احمد [ک]	3266	696	373	323	19	32	32
73	Soin سوئین	1042	205	116	89	—	28	28
85	Basti Bohar بستی بوہڑ [ک]	503	350	184	166	7	58	58
87	Aqil Pur عاقل پور [ک]	2726	1100	573	535	103	129	129



## VILLAGE STATISTICS - RAJANPUR TEHSIL

Hadbast No.	Name of the Village and local details	Area in Acres	Population 1961				Number of	
			Both Sexes	Males	Females	Literates	Houses	House-holds
88	Raqba Ahmad رقبہ احمد	161	58	34	24	8	6	6
154	Nur Pur نور پور	1723	751	398	353	69	196	196
157	Raqba Nasir رقبہ نصیر	1460	300	163	137	8	30	30
158	Rakh Jamra رکھہ جمڑا	440	193	102	93	—	22	22
159	Rakh Nur Pur Gharbi رکھہ نور پور غربی	296	—	—	Uninhabited	—	بے چراغ	—
160	Kotla Izadyar Khan کوٹلہ ایزدیارخان	780	294	157	137	14	33	33

## KOT MITHAN QANUNGO HALQA کوٹ مٹھن قانونگو حلقہ

11	Fateh Pur فتح پور	19856	60	35	25	1	6	7
7	Thul Karam تھل کرم	82713	205	114	91	—	18	19
8	Thul Machhi تھل ماچھی	2082	—	—	Uninhabited	—	بے چراغ	—
9	Kotly Nasir کوٹلی نصیر	28834	44	27	17	—	2	2
10	Kot Rum کوٹ رم	17162	—	—	Uninhabited	—	بے چراغ	—
12	Darkhawast Haji Mohd Khan درخواست حاجی محمد خان	3617	13	10	3	1	1	1
13	Muhammad Pur Gumwah محمد پور گم واہ	7163	120	70	50	2	7	8
150	Taung تونگ	6280	1100	566	534	16	250	250
147	Rakh Nur Pur Sharqi رکھہ نور پور شرقی	527	23	13	10	—	3	4
148	Basti Khwaja بستہ خواجہ	1391	1539	850	689	95	290	290
149	Rakh Baghun رکھہ باغون	1036	100	55	45	3	9	10
151	Rakh Taung رکھہ تونگ	2107	108	56	52	—	19	25
162	Kacha Drig کچہ درگ	13338	1480	789	691	16	223	223



## VILLAGE STATISTICS - RAJANPUR TEHSIL

Hadbast No.	Name of the Village and local details	Area in Acres	Population 1961				Number of	
			Both Sexes	Males	Females	Literates	Houses	Households
166	<b>Kot Mithan Pacca</b> کوٹ مٹھن پکا	993	343	137	106	—	1	1
168	<b>Kot Mithan Kacha</b> کوٹ مٹھن کچا	2531	10	4	6	—	1	1
169	<b>Bet Mughal</b> بیٹ مغل	1920	7	4	3	—	1	1
178	<b>Kachi Khan Muhammad</b> کچی خان محمد	5009	1647	922	725	48	273	273
175	<b>Mud Miran</b> مڈ میرن	3142	378	195	183	3	62	62
176	<b>Rakh Machka Kacha</b> رکھ ماچکہ کچہ	928		Uninhabited		بے چراغ		
177	<b>Machka</b> ماچکہ	13432	559	310	249	18	76	76
181	<b>Mud Sain Dad</b> مڈ سائیں داد	2504		Uninhabited		بے چراغ		
172	<b>Shah Gargh</b> شاہ گڑھ	1779	146	77	69	2	43	43
179	<b>Raqba Khalti</b> رقبہ خالطی	1000	114	48	66	3	10	10
182	<b>Bangala</b> بنگالہ	1512		Uninhabited		بے چراغ		
183	<b>Rakh Machka Pakka</b> رکھ ماچکہ پکہ	1036		Uninhabited		بے چراغ		
187	<b>Rakh Bangala</b> رکھ بنگالہ	1610		Uninhabited		بے چراغ		
189	<b>Kacha Sher Mahar</b> کچہ شیر مہار	169		Uninhabited		بے چراغ		
191	<b>Thul Nawab</b> تھل نواب	2364	517	286	231	37	90	90
180	<b>Rakh Kacha Sher Mahar</b> رکھ کچہ شیر مہار	2531	49	26	23	5	10	10
188	<b>Daira Bhai</b> دائیرہ بھائی	2260	27	14	13	3	5	5
190	<b>Karima Khor</b> کریمہ کھور	457		Uninhabited		بے چراغ		
192	<b>Kariya Jat</b> کڑیہ جت	320		Uninhabited		بے چراغ		
193	<b>Sabzani</b> سبزانی	10839	1254	685	569	23	235	235



## VILLAGE STATISTICS - RAJANPUR TEHSIL

Hadbast No.	Name of the Village and local details	Area in Acres	Population 1961				Number of	
			Both Sexes	Males	Females	Literates	Houses	House-holds
KOT MITHAN KILLA BANDI AREA QANUNGO HALQA کوٹ مٹھن کیلہ بندی رقبہ قانونگو حلقہ								
56	Murghai مرغائی [ ] [ ] [ ]	1251	1048	570	478	118	180	185
53	Kotla Ghulam Murtza Shah کوٹلہ غلام مرتضیٰ شاہ	1640	711	388	323	34	94	94
55	Rakh Murghai رکھ مرغائی	1348	2	2	—	—	1	1
57	Kotla Miran کوٹلہ میران	1241	236	122	114	12	36	36
58	Kotla Gadi Shah کوٹلہ گاڈی شاہ	1045	338	198	140	15	51	53
60	Kotla Said Khan کوٹلہ سید خان	2031	555	323	232	3	76	76
170	Rakh Mud Maulvi رکھ مڈ مولوی	1589	204	104	100	34	36	36
171	Mud Maulvi مڈ مولوی	160				Uninhabited	بے چراغ	
174	Mud Gola مڈ گولہ	301				Uninhabited	بے چراغ	
59	Bhag بھاگ	5564	1553	864	689	70	235	235
66	Kotla Nur Mohd کوٹلہ نور محمد	2623	698	392	306	14	121	121
67	Shahar Nundu Khan شہر نندو خان	2399	919	515	404	18	138	138
167	Basti Mubib Ali بستی مہیب علی	1484	1120	581	539	37	229	253
62	Basti Phalli بستی پھلی	1351	544	280	264	29	112	112
61	Basti Dhigan بستی دھگن	210	228	130	98	3	40	40
65	Basti Nazru بستی نظرو	545	77	49	28	3	11	11
68	Dhaggu ڈھگو	2499	833	455	378	30	127	127
152	Wang ونگ	9911	3142	1770	1372	216	494	495



## VILLAGE STATISTICS - RAJANPUR TEHSIL

Hadbast No.	Name of the Village and local details	Area in Acres	Population 1961				Number of	
			Both Sexes	Males	Females	Literates	Houses	House-holds
153	Baghun باغوں	1707	465	265	200	5	73	81
163	Bruce Abad بروس آباد	3918	744	393	351	31	168	170
161	Rakh Danma رکھ ڈنمہ	12494	1087	608	479	58	139	139
168	Kotla Hussain کوٹلہ حسین	879	481	244	237	44	112	112
63	Rakh Kot Mithan Jadid رکھہ کوٹ مٹھن جدید	3821	424	238	186	12	57	57
164	Shah Pur شاہ پور	3175	533	301	232	25	75	75

## UMAR KOT QANUNGO HALQA عمر کوٹ قانونگو حلقہ

5	Kotla Hamal No. 1 کوٹلہ حمل نمبر ۱	134063	803	467	336	3	183	183
5	Kotla Hamal No. 2 کوٹلہ حمل نمبر ۲		2576	1444	1132	38	390	390
43	Badli بدلی *		733	426	307	97	125	125
42	Kotla Hussain Shah کوٹلہ حسین شاہ	1378	481	269	212	42	79	79
43	Badli Chak Larh بدلی چک لاڑھ	5869	1108	632	476	12	141	141
45	Umar Kot عمر کوٹ	5506	2982	1642	1340	220	441	441
51	Qadra قادرہ	2485	981	567	414	15	174	174
52	Rakh Qadra رکھ قادرہ	5806	947	524	423	10	138	138
47	Rakh Sabzani رکھ سبزانی	3059	471	263	208	3	91	91
46	Kheri کھیری	1287	99	53	46	—	16	16
49	Basti Nikka بستی نکه	808						
50	Rakh Kotla Hassan Jamra رکھ کوٹلہ حسن جامرہ	3124	84	46	38	2	6	6

\*Area figures shown combined against Village Badli Chak Larh.



## VILLAGE STATISTICS - RAJANPUR TEHSIL

Hadbast No.	Name of the Village and local details	Area in Acres	Population 1961				Number of	
			Both Sexes	Males	Females	Literates	Houses	House-holds
195	Parewar پریوار	3259	464	265	199	1	10	10
196	Rakh Parewar رکھ پریوار	2289	324	190	134	4	49	49

## ROJHAN KILLA BANDI AREA QANUNGO HALQA

روجھان کیلہ بندی رقبہ قانونگو حلقہ

3	Kin No. 1 (Killa Bandi) کن نمبر ۱ (کیلہ بندی)	74740	2632	1427	1205	36	804	804
206	Rojhan Killa Bandi روجھان کیلہ بندی	35925	2352	1308	1044	149	780	796
4	Mat Dilbar مٹ دلبر	66316	1325	751	574	—	264	266
4	Chak Mat Dilbar (3) چک مٹ دلبر (۳)	66560	1020	588	432	10	262	262
44	Miran Pur (4) میران پور (۴)	24089	2360	1339	1021	70	389	417
198	Rakh Miran Pur رکھ میران پور	2055	650	378	272	18	110	110
205	Daira Dildar (5) دائرہ دلدار (۵)	10430	1530	868	662	99	299	299
207	Wah Machka (6) واہ ماچکہ (۶)	13432	3519	1986	1533	99	674	677

## ROJHAN MAHAL QANUNGO HALQA

روجھان محال قانونگو حلقہ

48	Bhagsar بھاگسار	2447	555	344	211	66	88	90
54	Abdullah Shaheed عبد اللہ شہید	279	18	8	10	—	7	7
173	Rakh Shah Garh رکھ شاہ گڑھ	229						
184	Kotla Imam Bux کوٹلہ امام بخش	586	7	4	3	—	1	1



## VILLAGE STATISTICS - RAJANPUR TEHSIL

Hadbast No.	Name of the Village and local details	Area in Acres	Population 1961				Number of	
			Both Sexes	Males	Females	Literates	Houses	Households
185	Solgi سولگی	428	11	6	5	—	3	4
186	Kotla Hassan Jamra کوٹلہ حسن جمرا	476	146	79	67	—	25	25
197	Mud Muhammad Shah مڈ محمد شاہ	5037	866	468	398	22	151	205
194	Dharwali دھروالی	865	14	5	9	—	2	5
200	Thul Nasir تھل نصیر	2913	70	39	31	—	3	7
201	<b>Kacha Chohan</b> کچھ چوہان	12021	2787	1579	1208	45	641	641
199	Chakarwali چکر والی	6299	292	163	129	—	47	47
202	Rakh Kacha Chuhan رکھ کچھ چوہان	1228	345	175	170	12	73	73
204	<b>Daira Jiwan Chak Khas</b> دائیرہ جیون چک خاص	3790	35	15	20	—	8	10
204	Daira Jiwan Chak Mut دائیرہ جیون چک مٹ				Uninhabited	بے چراغ		
203	Kacha Mohari کچھ موہری	3630	406	227	179	—	—	—
206	<b>Chak Chandka</b> چک چاندکھ	*	492	285	207	26	91	91
3	Chak Bamby Khairpur چک بمبے خیر پور	2560	298	167	131	—	41	41
3	Chak Sheikh Wala چک شیخ والہ							
206	Chak Pakka Mianwali چک پکھ میانوالی				Uninhabited	بے چراغ		
206	<b>Kacha Mianwali No. 1</b> کچھ میانوالی نمبر ۱	35840	1984	1077	907	32	398	398
206	<b>Kacha Mianwali No. 2</b> کچھ میانوالی نمبر ۲							

## SHAHWALI QANUNGO HALQA شاہوالی قانونگو حلقہ

1	Kot Khewali کوٹ کھیوالی	128595	2301	1287	1014	80	377	377
---	-------------------------	--------	------	------	------	----	-----	-----

\*Area figures shown combined against Village Kacha Mianwali No. 1 and 2.



## \* VILLAGE STATISTICS - RAJANPUR TEHSIL

Hadbast No.	Name of the Village and local details	Area in Acres	Population 1961				Number of	
			Both Sexes	Males	Females	Literates	Houses	House-holds
2	Shah Wali شاه والی [Symbol]	42518	1664	969	695	22	440	440
209	Rakh Shahwali رکھ شاہ والی	3840	308	180	128	6	52	52
3	Kin No. 2 Chak Gari Mori کن نمبر ۲ چک گری موری	74740	698	376	322	—	162	162
3	Chak Gudnar چک گڈ نار		1492	823	669	15	144	144
3	Chak Jongo Thaddi چک جونگو ٹھڈی		712	396	316	7	101	101
208	Chak Umrani چک عمرانی [Symbol]	48640	703	399	304	—	109	109
208	Chak Ranwani چک رنوائی		928	493	435	16	154	154
208	Chak Soghiani چک سوگیانی		2842	1570	1272	62	500	500
208	Kacha Razi کچا راضی [Symbol]		2210	1215	995	30	273	273
210	Kacha Bhut کچا بھوت	11985	928	545	453	5	164	169
210	Chak Kapra چک کپڑا		1340	743	597	25	230	230
210	Kacha Yaru Shah کچا یارو شاہ		1039	564	475	73	147	147
210	Chak Yaru Shah چک یارو شاہ		884	464	420	1	136	137

## JAHAN PUR DOHANDI QANUNGO HALQA جہان پور دوہانڈی قانونگو حلقہ

219	Chak Bangla چک بنگلہ	967	342	195	147	19	30	30
220	Chak Drishk چک درشک	1274	265	156	3	23	23	25
221	Chak Lakh چک لکھ	949	75	40	35	2	8	8
222	Chak Baranda چک برانڈہ	1049	277	163	114	23	27	29
223	Chak Gabole چک گبول	2093	190	104	86	2	15	17



## VILLAGE STATISTICS - RAJANPUR TEHSIL

Hadbast No.	Name of the Village and local details	Area in Acres	Population 1961				Number of	
			Both Sexes	Males	Females	Literates	Houses	House-holds
225	Chak Sadiqabad چک صادق آباد	852	238	128	110	5	34	35
228	Chak Jindoo Shah چک جندو شاہ	1508	502	282	220	23	44	45
229	Chak No. Banna Gabole چک نمبر بانا گبول	939	361	187	174	8	35	38
230	Chak Zehrani چک زهرانی	1361	438	235	203	23	55	57
HUR DOHANDI QANUNGO HALQA حر دوہانڈی قانونگو حلقہ								
34	Patti Makhdum Sahib پتی مخدوم صاحب	941	768	421	347	8	62	65
30	Patti Jundoo Maral پتی جنڈو مرل	67			Uninhabited		بے چراغ	
31	Patti Khurd Miran Khan پتی خورد میرن خان	1243			Uninhabited		بے چراغ	
32	Patti Zaman Shah پتی زمان شاہ	1037			Uninhabited		بے چراغ	
33	Patti Seth Mool Chand پتی سیٹھ مول چند	439			Uninhabited		بے چراغ	
35	Patti Ahmad Khan پتی احمد خان	1246			Uninhabited		بے چراغ	
36	Chak Shikari چک شکاری	1411	206	112	94	2	32	36
37	Lundan لنڈان	1920	159	84	75	—	16	19
38	Patti Sarkari پتی سرکاری	4702	119	Uninhabited			بے چراغ	
38/2	Hafizabad حافظ آباد			68	51	—	17	18
38/3	Chak Pand چک پاند			Uninhabited			بے چراغ	
224	Chak Tilok چک تلوک	1130	222	129	93	18	31	35
231	Chak Pawli چک پاوی	1000	341	192	149	16	35	36
232	Chak Sayal چک سیال	984	438	234	204	2	40	45



## VILLAGE STATISTICS - RAJANPUR TEHSIL

Hadbast No.	Name of the Village and local details	Area in Acres	Population 1961				Number of	
			Both Sexes	Males	Females	Literates	Houses	House-holds
233	Chak Daleel چک دلیل	924	271	138	133	3	28	30
234	Chak Chhachha چک چھچھہ	1072		Uninhabited		بے چراغ		
235	Chak Lashari چک لشاری	942	370	205	165	2	36	38
236	Chak Mosani چک موسانی	1319		Uninhabited		بے چراغ		
237	Chak Chauki چک چوکی	1168	55	30	25	—	10	13
238	Chak Azam Abad چک اعظم آباد	2331		Uninhabited		بے چراغ		
239	Chak Allahabad چک اللہ آباد	1136		Uninhabited		بے چراغ		
240	Chak Sunda چک سوندا	1008		Uninhabited		بے چراغ		

## SHAHPUR QANUNGO HALQA شاہ پور قانونگو حلقہ

23	Chak Halwani چک حلوانی	1360	760	441	319	1	60	60
13	Chak Shahba چک شہبا	1242		Uninhabited		بے چراغ		
214	Chak Dat چک ڈاٹ	1298	315	170	145	5	26	26
215	Chak Damra چک ڈامرہ	865	328	174	154	1	30	30
217	Chak Jalal Pur چک جلال پور	1332	511	266	245	17	49	49
218	Chak Babul چک، بابل	790	197	104	93	1	30	30
226	Chak Kot Zubairi چک کوٹ زبیری	967	400	222	178	14	24	31
227	Chak Haji چک حاجی	1183	425	223	202	38	34	36
276	Chak Barara چک برڑہ	918	747	398	349	30	62	64
14	Chak Ahmadani چک احمدانی	840	468	267	201	1	43	48
21	Chak Sarai چک سرائے	1354	216	128	88	8	17	25
211	Chak Sehrani چک سہرانی	1333	670	367	303	48	95	98
212	Chak Shahpur Punjab چک شاہ پور پنجاب Colony	1685	363	186	177	124	45	50



## VILLAGE STATISTICS- RAJANPUR TEHSIL

Hadbast No.	Name of the Village and local details	Area in Acres	Population 1961				Number of	
			Both Sexes	Males	Females	Literates	Houses	Households
212	Basti Chak Shahpur بستی چک شاہ پور	1310	412	215	197	18	44	47
213	Chak Maheser چک مہیسر	1263	435	228	207	3	45	48

## HANGUNWALA QANUNGO HALQA ہنگون والہ قانونگو حلقہ

105	Chak Hangunwala چک ہنگون والہ	13427	1010	553	457	60	156	159
105	Rakh Fazil Pur رکھ فاضل پور		1928	1119	809	64	298	316
105	Chak Kotla Rabait چک کوٹلہ ربیٹ		429	233	196	12	39	40
105	Chak Patiat چک پتیات		1105	618	487	105	168	170
105	Chak Faridabad چک فرید آباد		214	115	99	5	39	39



## VILLAGE STATISTICS - EXCLUDED AREA DERA GHAZI KHAN TEHSIL

Sl. No.	Name of Urban Locality and local details	Population 1961				Number of	
		Both Sexes	Males	Females	Literates	Houses	Households
	<b>Excluded Area Dera Ghazi Khan</b>	52335	28490	23845	—	—	—
	غیر مشمولہ رقبہ ڈیرہ غازی خان						
	<b>Excluded Area Dera Ghazi Khan (Rural)</b>	52335	28490	23845	—	—	—
	غیر مشمولہ رقبہ ڈیرہ غازی خان (دیہاتی)						
	<b>Excluded Area Dera Ghazi Khan (Urban)</b>	—	—	—	—	—	—
	غیر مشمولہ رقبہ ڈیرہ غازی خان (شہری)						

## POLITICAL NAIB - TEHSILDAR No. 1 QANUNGO HALQA

پولیٹیکل نائب تحصیلدار نمبر ۱ قانونگو حلقہ

Hadbast No.	Name of the Village and local details	Area in Acres	Population 1961				Number of	
			Both Sexes	Males	Females	Literates	Houses	Households
	<b>Tumman Gurchani</b>							
	تمن گورچانی							
—	Harand ہراند	—	190	97	93	83	37	83
—	Dargari درگڑی	—	240	132	108	—	22	22
—	Kot Rum کوٹ رم	—	483	256	227	—	172	172
—	Khilchasi کھلچاسی	—	2370	1218	1152	2	180	180
—	Maranj مرنج	—	1320	759	561	3	256	256
—	Chachah چچہ	—	2744	1551	1193	26	487	487
	<b>Tumman Mazari</b>							
	تمن مزاری							
—	Manda Bara منڈا بازہ	—	853	496	357	19	103	103
—	Dilbar دلبر	—	573	342	231	4	70	70
—	Sheikh Wala شیخوالہ	—	135	76	59	1	114	114
—	Bara بازہ	—	663	432	231	4	70	70
	<b>Tumman Drisk</b>							
	تمن درسک							
—	Kot Sabzal کوٹ سبزال	—	654	392	262	4	80	85

## POLITICAL NAIB-TEHSILDAR No. 2 QANUNGO HALQA

پولیٹیکل نائب تحصیلدار نمبر ۲ قانونگو حلقہ

	<b>Tumman Laghari</b>							
	تمن لغاری							
—	Sori Khosa Phesi سوری کھوسہ پھسی	—	268	150	118	—	68	68



## VILLAGE STATISTICS - EXCLUDED AREA DERA GHAZI KHAN TEHSIL

Hadbast No.	Name of the Village and local details	Area in Acres	Population 1961				Number of		
			Both Sexes	Males	Females	Literates	Houses	House-holds	
—	Dalana	دلانه	—	372	177	195	42	81	81
—	Belab	بیلاب	—	381	211	170	1	84	84
—	Juj	جج	—	487	276	211	—	115	117
—	Bagga	بگہ	—	610	350	260	5	75	75
—	Sori Khosa	سوری کھوسہ	—	324	181	143	2	76	87
—	Rekani	رکانی	—	409	221	188	2	74	89
—	Padhri	پدھیری	—	430	248	182	20	76	76
—	Gidani	گڈانی	—	651	347	304	3	70	70
—	Anari	اناری	—	386	213	173	8	82	82
—	Khar	کھر	—	236	128	108	28	127	127
—	Gaganthal	گاگن تھل	—	954	510	444	25	82	137
—	Gardu Nangar Rud	گردونگر رد	—	337	190	147	18	36	36
—	Phiraha	پھراہا	—	1288	687	601	73	68	66
—	Aer Sindh	ایر سندھ	266240	639	330	309	11	73	73
—	Ghari Pusht	گھری پشت	—	396	212	184	3	43	44
—	Kothi	کوٹھی	—	608	335	273	29	33	110
—	Jedi Tirmar	جیدی تیر مار	—	526	295	231	11	27	83
—	Lor Pusht	لور پشت	—	533	286	247	1	75	75
—	Wishafi	وشافی	—	587	308	279	27	88	88
—	Thokh	تھوخ	—	762	423	339	9	121	121

## POLITICAL NAIB-TEHSILDAR No. 3 QANUNGO HALQA

پولیٹیکل ناائب تحصیلدار نمبر ۳ قانونگو حلقہ

## Tumman Qaiserani

تمن قیسرانی

—	Lari	لری	—	625	354	271	27	126	126
—	Neelo Har	نیلوہر	—	771	397	374	25	128	128
—	Kohar	کوہر	—	489	266	223	70	91	91



## VILLAGE STATISTICS - EXCLUDED AREA DERA GHAZI KHAN TEHSIL

Hadbast No.	Name of the Village and local details	Area in Acres	Population 1961				Number of	
			Both Sexes	Males	Females	Literates	Houses	Households
—	Lazdan لزدان	—	690	369	321	3	141	141
—	Mathwahan مٹواھن	—	649	361	288	71	128	128
—	Bathi باٹھی	—	853	459	394	93	129	129
—	Didari دیداری	—	830	449	381	8	152	152
—	Mandwani مندوانی	—	588	321	267	17	134	134
—	Beroot بیروت	—	758	419	339	39	146	146
—	Rakh Dheri رکھ دھیری	—	779	445	334	51	175	175
—	Phugla Janubi فگلا جنوبی	—	800	432	368	49	201	201
—	Nala Sharqi نالہ شرقی	—	844	460	384	15	174	174
<b>Tumman Buzdar "A"</b>								
تمن بزدار (اے)								
—	Chanala چنالہ	—	709	392	317	59	112	112
—	Qutba قطبہ	—	645	343	302	16	104	104
—	Jhandi جھنڈی	—	433	233	200	4	100	100
—	Manka مانکہ	—	962	502	460	50	121	121
—	Bun بن	—	714	396	318	17	130	130
—	Mut Sootr مٹ سوتر	702060	746	416	330	24	127	127
—	Kachi Wanga کچی ونگہ	—	779	413	366	45	116	116
—	Samejh سمیجھہ	—	714	371	343	25	130	130
—	Thola Thokh تھولہ تھوخ	—	457	243	214	11	65	65
—	Safaid Koh سفید کوه	—	646	360	286	2	134	134
—	Mahoi مہوئی	—	673	309	264	12	85	85
<b>Tumman Buzdar "B"</b>								
تمن بزدار (ب)								
—	Dab Takhawal ڈب تکھاؤل	—	728	392	336	59	114	114



## VILLAGE STATISTICS - EXCLUDED AREA DERA GHAZI KHAN TEHSIL

Hadbast No.	Name of the Village and local details	Area in Acres	Population 1961				Number of	
			Both Sexes	Males	Females	Literates	Houses	House-holds
—	Mari ماڑی	—	1124	610	514	59	114	114
—	Tor Ghatta تور گھٹہ	—	778	409	369	15	123	133
—	Bohasa بوہاسہ	—	502	271	231	11	77	77
—	Bel Gharbi بیل غربی	—	666	347	319	54	139	139
—	Kharar Buzdar کھرار بزدار	—	567	321	246	38	80	80
—	Bel Sharqi بیل شرقی	—	706	393	313	17	108	108
—	Manjh-Wal منجھوال	—	216	105	111	52	10	10
—	Dobhar Sharqi ڈوبھار شرقی	—	645	346	299	59	78	78
—	Dhagi war دھگیوار	—	618	305	313	39	133	133
—	Chotal چوٹل	—	606	321	285	15	175	175
—	Zawa زوا	—	371	177	194	68	89	89
—	Nalaf نالاف	—	553	286	267	71	126	126
—	Seemar سیمار	—	673	371	302	25	110	110
—	Bun بن	—	701	375	326	59	109	109
—	Mut مٹ	—	586	315	271	18	97	97
—	Sarbil سربل	—	686	354	332	29	67	67
—	Thikar ٹھیکر	—	514	263	251	54	151	151
—	Dozar ڈوزر	—	396	208	188	15	105	105
—	Phungloo پھنگلو	—	586	321	265	17	89	89
—	Bel Bathar بیل بانٹھر	—	399	209	190	52	156	156
—	Dada Koh دادا کوہ	—	750	408	342	14	97	97
—	Sar Thokh سر تھوخ	—	917	514	403	73	73	73
—	Mut Chandia مٹ چاندیہ	—	584	330	254	5	87	87



**CENSUS ORGANISATION, WEST PAKISTAN**

A—Enumeration Period

**DISTRICT CENSUS OFFICERS**

District/Agency	Code Number	Name and Designation
<b>Hazara</b>	181	Mr. Saleem Abbas Gillani, Assistant Commissioner, Mansehra.
	182	Mr. Muhammad Usman P.C.S., Revenue Extra Assistant Commissioner, Batagram.
	183	Sardar Khurshid Alam Khan, P.C.S., Revenue Extra Assistant Commissioner, Abbotabad.
	184	Mr. Muhammad Yunus Khan Sethi, Assistant Commissioner, Haripur.
		(i) Syed Munir Hussain, C.S.P., Deputy Commissioner, Hazara. (ii) Mr. Masud Zaman Khan, C.S.P., Deputy Commissioner, Hazara.
<b>Mardan</b>	191	Mr. Muhammad Usman Hashmi, Assistant Commissioner, Swabi.
	192	Mr. Abdul Aziz Khan, P.C.S., Revenue Extra Assistant Commissioner, Mardan.
<b>Peshawar</b>	201	Captain Ashraf Hussain, P.C.S., Assistant Commissioner, Charsadda.
	202	Sardar Hizbullah Khan, P.C.S., City Magistrate, Peshawar.
	203	Mr. A.U. Saleem, Chief Officer, Municipal Committee, Peshawar.
	204	Mr. Abdul Jalil Khan. Executive Officer, Peshawar Cantonment.
	205	Mr. Muhammad Hamaun, Assistant Commissioner, Nowshera. (i) Sh. Muhammad Hussain, C.S.P., Deputy Commissioner, Peshawar. (ii) Mr. Masood Nabi Noor, C.S.P., Deputy Commissioner, Peshawar.
	(i)	



(ii)

District/Agency	Code Number	Name and Designation
<b>Kohat</b>	221	(i) Mr. Sher Zaman Khan, P.C.S., Revenue Extra Assistant Commissioner, Kohat.
		(ii) Mr. Ishfaq Ahmad, P.C.S., Revenue Extra Assistant Commissioner, Kohat.
	222	Captain Muhammad Asad, C.S.P., Assistant Commissioner, Hangu. Mr. Muhammad Masud Zaman, C.S.P., Deputy Commissioner, Kohat.
<b>Malakand Agency</b>	621	(i) Mr. Nasrum Minallah, C.S.P. Additional Political Agent, Chitral.
		(ii) Capt. Ashraf Hussain, P.C.S., Additional Political Agent, Chitral.
		(iii) Mr. Qumar Idris, C.S.P., Additional Political Agent, Chitral.
	631	Mr. Wajihuddin Ahmed, C.S.P., Political Agent, Malakand Agency.
<b>Mohmand Agency</b>	641	Mr. Sarfraz Khan, P.C.S., Political Agent, Mohmand.
<b>Khyber Agency</b>	651	Mr. Farid Ullah Shah, P.C.S., Political Agent, Khyber.
<b>Kurram Agency</b>	661	Mr. Wali Muhammad Khan, P.C.S., Political Agent, Kurram.
<b>Dera Ismail Khan</b>	241	Mr. Abdul Razaq Khan Abbasi, P.C.S. Assistant Commissioner, Tank.
	242	Pir Muti Ullah Shah, Revenue Extra Assistant Commissioner, Dera Ismail Khan. Khan Fakhru-uz-Zaman Khan, P.C.S., Deputy Commissioner, Dera Ismail Khan.
<b>Bannu</b>	231	Mr. Nisar Ahmad Khan, P.C.S., Revenue Extra Assistant Commissioner, Bannu.
		(i) Arbab Nur Mohd. Khan, Deputy Commissioner, Bannu.
		(ii) Mr. Mohd. Humayun Khan, Deputy Commissioner, Bannu.
		(iii) Raja Habib-ur-Rehman Khan, Deputy Commissioner, Bannu.



District/Agency	Code Number	Name and Designation
North Waziristan	671	(i) Capt. Sibghat Ullah Khan, P.C.S., Political Agent, North Waziristan.
		(ii) Khan Saad Ullah Khan, P.C.S., Political Agent, North Waziristan.
		(iii) Khan Zaffar Ali Khan, P.C.S., Political Agent, North Waziristan
South Waziristan	681	Mr. Izzat Bakhsh Awan, P.C.S., Political Agent, South Waziristan.
Campbellpur	211	(i) Mr. Muhammad Yunus Khan, P.C.S., Revenue Assistant Campbellpur.
		(ii) Khan Tariq Ismail Khan, P.C.S., Deputy Commissioner, Campbellpur.
Jhelum	212	Mr. K.Z. Durrani, C.S.P., Sub-Divisional Officer, Pindigheb.
	271	Sh. Muhammad Tuffail, P.C.S., Sub-Divisional Officer, Pind Dadan Khan.
	272	S. Sardar Ali Gardezi, P.C.S., Sub-Divisional Officer, Chakwal.
	273	Rai Ghulam Mehdi, P.C.S., Revenue Assistant, Jhelum.
Rawalpindi	281	Mr. A.R. Siddiqui, P.C.S., Sub-Divisional Officer, Murree.
	282	Sh. Hamid Ullah Khan, P.C.S., Revenue Assistant, Rawalpindi.
	283	(i) Khan Sher Bahadur Khan, Administrator, Rawalpindi Municipality.
		(ii) Sh. Altaf Hussain, Chief Officer, Rawalpindi Municipality.
	284	Mr. Z.K. Mahmud, Executive Officer, Rawalpindi Cantonment.
Gujrat	291	Sardar Zaka-ullah Khan, P.C.S., Revenue Assistant, Gujrat.
Sargodha	261	Mr. Saeed Ahmad, C.S.P., Sub-Divisional Officer, Khushab.
	262	Ch. Ashfaq Ali Khan, P.C.S., Revenue Assistant, Sargodha.



(iv)

District/Agency	Code Number	Name and Designation
<b>Sargodha—Contd.</b>	263	Rana Aftab Ahmad Khan, P.C.S., Administrator, M.C., Sargodha.
	264	Malik Muhammad Saddiq, Executive Officer, Sargodha Cantt.
<b>Lyallpur</b>	351	Mr. Muhammad Anwar Zahid, C.S.P., Sub-Divisional Officer, Toba Tek Singh.
	352	Malik Amir Bux, P.C.S., Colony Assistant, Lyallpur.
	353	Malik Alam Khan, P.C.S., Revenue Assistant, Lyallpur.
	354	(i) Major Muhammad Ashraf, Administrator, M.C., Lyallpur.
		(ii) S.A. Majid, P.C.S., Chief Officer, M.C., Lyallpur.
		(iii) Mr. Sardar Muhammad, Chief Census Officer, M. C., Lyallpur.
<b>Jhang</b>	361	Ch. Muhammad Hassan, P.C.S., Revenue Assistant, Jhang.
<b>Mianwali</b>	251	Mr. Rafiq Abdullah Akhund, C.S.P., Sub-Divisional Officer, Bhakkar.
	252	Raja Muhammad Mumtaz, P.C.S., Revenue Assistant, Mianwali.
<b>Sialkot</b>	301	S. Altaf Hussain, P.C.S., Revenue Assistant, Sialkot.
	302	Mr. Abdul Halim, Chief Officer Municipal Committee, Sialkot.
	303	Malik Muhammad Latif, P.C.S., Sub-Divisional Officer, Narowal.
<b>Gujranwala</b>	311	Sh. Bashir Ahmad, P.C.S., Revenue Assistant, Gujranwala.
	312	Ch. Muhammad Jalil Khan, P.C.S., City Magistrate, Gujranwala.
<b>Sheikhupura</b>	321	Sh. Abdul Aziz, P.C.S., Revenue Assistant, Sheikhupura.



District/Agency	Code Number	Name and Designation
Lahore	331	S. Ejaz Hussain Shah, P.C.S., Revenue Assistant, Lahore.
	332	(i) Hakim Muhammad Husain, Chief Census, Officer, Lahore Corporation.
		(ii) Mr. M.A. Saleem, Social Welfare Officer, Lahore Corporation.
		(iii) Mian Manzoor Ahmad, Junior Assistant Secretary, Lahore Corporation.
		(vi) Moulvi Ghulam Nabi, Tax Supdt., Lahore Corporation.
		(v) Mr. Mahboob Ali, Assessor, Lahore Corporation.
		(vi) Mr. M.A. Rashid, Junior Assistant Secretary, I, Lahore Corporation
	333	Mr. A.M. Khan Executive Officer, Lahore Cantt.
	334	Syed Shahid Hussain, C.S.P., Sub-Divisional Officer, Kasur.
	Montgomery	341
342		Mr. Imtiaz Ahmad Khan, C.S.P., Sub-Divisional Officer, Pakpattan.
343		Khan Iftikhar Ahmad Khan, P.C.S., Revenue Assistant, Montgomery.
344		Malik Muhammad Yar Bundial, P.C.S., Chairman Municipal Committee, Montgomery.
Multan	371	Ch. Muhammad Rafiq, C.S.P., Sub-Divisional Officer, Khanewal.
	372	Malik Mahboob Khan, P.C.S., Colony Assistant, Multan.
	373	Malik Sikandar Khan, P.C.S., Revenue Assistant, II, Multan.
	374	Khan Abdul Rauf Khan, P.C.S., Revenue Assistant, I, Multan.



(vi)

District/Agency	Code Number	Name and Designation
<b>Multan—Contd.</b>	375	(i) Lt.-Colonel Aziz-ullah Khan, Administrator, M.C., Multan.
		(ii) Mr. Muhammad Saddiq, Chief Census Officer, M. C., Multan.
<b>Muzaffargarh</b>	401	Mr. Shafiq Ahmad Khan, P.C.S., Sub-Divisional Officer, Alipur.
	402	Ch. Muhammad Amjad Ali, P.C.S., Revenue Assistant, Muzaffargarh.
	403	Mr. K.M. Cheema, C.S.P., Sub-Divisional Officer, Leiah.
<b>Dera Ghazi Khan</b>	411	Agha Ali Hassan, P.C.S., Revenue Assistant, D.G. Khan.
	412	Mr. Anis-ud-Din Ahmad, C.S.P., Political Assistant, D.G. Khan.
	413	Mr. Amir Hussain, Sub-Divisional Officer, Rajanpur.
<b>Bahawalnagar</b>	381	Sh. Abdul Rashid, P.C.S., Assistant Commissioner, Bahawalnagar.
	382	Mr. Atta Muhammad Chishti, P.C.S., Assistant Commissioner, Chishtian.
<b>Bahawalpur</b>	391	Sardar Asghar Ali, P.C.S., Assistant Commissioner, Hasilpur.
	392	Mr. M.Y. Bajwa, P.C.S., Assistant Commissioner, Bahawalpur.
	393	Captain M.H. Khan, Chairman Municipal Committee, Baha- walpur.
	394	(i) Sh. Abdul Qadir, P.C.S., Assistant Commissioner, Ahmadpur East.
		(ii) Mr. M.Y. Bajwa, P.C.S., Assistant Commissioner (General), Baha- walpur.
	395	Ch. Khurshid Ahmad, Cholistan Development Officer, Bahawalpur.
<b>Rahimyar Khan</b>	421	Agha Hassan Raza, P.C.S., Assistant Colonization Officer, Liaquatpur.



District/Agency	Code Number	Name and Designation
<b>Rahimyar Khan</b> —Contd.	422	Mr. Muhammad Amir Ansari, P.C.S., Assistant Commissioner, Rahimyar Khan.
	423	(i) Sh. Atta Ullah Qureshi, P.C.S., Assistant Commissioner, Sadiqabad.
		(ii) Mr. Muhammad Amir Ansari, P.C.S., Assistant Commissioner, Rahimyar Khan.
<b>Sukkur</b>	431	Mr. Muhammad Hasham M. Qazi, P.C.S., Deputy Collector, Assistant Commissioner, Rohri.
	432	Qazi Muhammad Zakir Hussain, Administrator Municipal Committee, Sukkur.
	433	Mr. Muhammad Rahim, P.C.S., Deputy Collector/Assistant Commissioner, Shikarpur.
<b>Jacobabad</b>	441	Mir Shahdad Khan Talpur, P.C.S., Deputy Collector/Assistant Commissioner, Kandkot (Kashmore).
	442	Mr. Baihal Shah A. Syed, P.C.S., Deputy Collector/Assistant Commissioner Jacobabad.
	531	Mr. Yousaf Ali Khan, C.S.P., Assistant Political Agent, Nisarabad.
<b>Larkana</b>	451	Mr. Abdul Rahim Juanjo, P.C.S., Deputy Collector/Assistant Commissioner, Kambar.
	452	Mr. Muhammad Bux M. Shaikh, P.C.S., Deputy Collector/Assistant Commissioner, Larkana.
<b>Khairpur</b>	461	Mr. Karam Ullah Memon, P.C.S., Deputy Collector/Assistant Commissioner, Khairpur.
	462	Mr. Ghulam Muhammad Dawach, P.C.S., Deputy Collector/Assistant Commissioner, Mirwah.
<b>Nawabshah</b>	471	(i) Mr. Aziz Hussain Ansari, P.C.S.  (ii) Mr. Arshad Ali Shah, P.C.S., Deputy Collector/Assistant Commissioner, Naushahro.



(viii)

District/Agency	Code Number	Name and Designation
<b>Nawabshah</b> —Contd.	472	Mr. K.M.Z. Huesain C.S.P., Deputy Collector/Assistant Commissioner, Nawabshah.
<b>Sanghar</b>	481	Mr. S.A.W. Maini, C.S.P., Deputy Collector/Assistant Commissioner, Shahdadpur.
	482	Agha Nur-ullah, P.C.S., Deputy Collector/Assistant Commissioner, Sanghar.
<b>Tharparkar</b>	491	Mr. Shahjahan S. Karim, C.S.P., Deputy Collector/Assistant Commissioner, Mirpur Khas.
	492	Mr. Imdad Ali Shah Bukhari. Deputy Collector/Assistant Commissioner, Nara Valley at Mirpur Khas.
	493	Mir Murid Abbas Talpur, Deputy Collector/Assistant Commissioner, Desert Sub-Division at Mithi.
<b>Hyderabad</b>	501	Qazi Muhammad Qassim, P.C.S., Deputy Collector/Assistant Commissioner, Hala.
	502	(i) M.Q.H. Khan, Administrator, M.C., Hyderabad.
		(ii) Mr. Ghulam Ali Khan, Chief Census Officer, M.C., Hyderabad.
	503	Mr. Muhammad Ali Alvi, P.C.S., Deputy Collector/Assistant Commissioner, Tando Muhammad Khan.
<b>Thatta</b>	511	Mr. Gohar Ali Baluch, P.C.S., Deputy Collector/Assistant Commissioner, Shahbundar.
	512	Amir Yusaf Ali Khan, C.S.P., Deputy Collector/Assistant Commissioner, Thatta.
<b>Dadu</b>	521	Mr. Anwar Hussain Siddiqui, Deputy Collector/Assistant Commissioner, Sehwan.
	522	Mr. Ghaus Bux Menon, P.C.S., Deputy Collector/Assistant Commissioner, Dadu.



District/Agency	Code Number	Name and Designation
Sibi	532	Sh. Ahmad Hussain, P.C.S., Extra Assistant Commissioner, Marri- bugti
	533	Shahzida Sultan Hamid, P.C.S., Extra Assistant Commissioner, Shahrig.
Loralai	541	Mr. Taj Muhammad Khan, P.C.S., Extra Assistant Commissioner, Duki Sinjawi.
	542	Mr. Jahandar Shah, P.C.S. Extra Assistant Commissioner, Barkhan.
	543	Mr. Abdur Rahman, P.C.S., Assistant Commissioner, Bori/Musakhel.
Zhob	551	Mr. Sultan Ali, P.C.S., Assistant Political Agent, Zhob.
	552	Mr. Gul Muhammad Khan, P.C.S., Extra Assistant Commissioner, Fort Sandeman.
	553	Mr. Abdul Hafeez Khan, P.C.S., Extra Assistant Commissioner, Upper Zhob at Hindu Bagh.
Quetta	561	Arbab Muhammad Ali Khan, P.C.S., Assistant Political Agent, Quetta.
	562	Malik Manzoor Ahmad, Extra Assistant Commissioner, Quetta.
	563	Mr. Abdul Karim Khan, Executive Officer, M.C. Quetta.
	564	Mr. A.A. Sadiq, Executive Officer, Quetta Cantt.
Chagai	591	Mr. Saleh Muhammad, P.C.S., Extra Assistant Commissioner, Chagai.
Kalat	571	Mr. Atta Muhammad Khan, Nazim Dhadar.
	572	Haji Rasul Bux, Nazim Bagh.
	573	Mr. Faqir Muhammad Baluch, Nazim Sarawan at Mastung.
	574	Mr. Muhammad Shafi, Nazim Jhalawan at Khuzdar.



(x)

District/Agency	Code Number	Name and Designation
<b>Kharan</b>	601	Nawabzada Jahangir Shah, Deputy Commissioner, Kharan.
<b>Mekran</b>	611	Mirza Nusrat Ullah Khan, Nazim Katch, Mekran.
	612	Mr. Muhammad Rafiq Khan, Sub-Divisional Officer, Gwadur.
<b>Lasbela</b>	581	Mr. Khuda Jan Muhammad Nazim Lasbela.
<b>Karachi</b>	691	Mr. Muhammad Amin Zubedi, Deputy Collector, Karachi.
	692	Mr. Mohd Sharif, Land Manager, Karachi Municipal Corporation.
	693	Mr. Abdul Aziz Khan, Chief Assessor & Collector, Karachi.
	694	Mr. Muhammad Aslam, District Census Officer.
	695	Mr. Mohd. Salim Bahadur Khan, Executive Officer, Drigh & Malir Cantts.



**B. POST—ENUMERATION PERIOD**  
**OFFICERS-IN-CHARGE, HAND SORTING CENTRES**

- |               |  |
|---------------|--|
| 1. PESHAWAR   | .. Mr. A.U. Saleem,<br>Assistant Director of Census.   |
| 2. RAWALPINDI | .. Mr. Bashir Ahmad Khan,<br>Assistant Director of Census.   |
| 3. LYALLPUR   | .. Mr. Sardar Muhammad,<br>Assistant Director of Census.   |
| 4. LAHORE     | .. Mr. Akhlaque Hosain Kazi,<br>Assistant Director of Census.  |
| 5. MULTAN     | .. Mr. A. Hamid,<br>Deputy Director of Census.   |
| 6. BAHAWALPUR | — Agha Ahmad Shah,<br>Assistant Director of Census   |
| 7. HYDERABAD  | .. (i) Mr. Ghulam Ali Khan,<br>Assistant Director of Census.<br>(ii) Mr. A. Hamid,<br>Deputy Director of Census. |
| 8. QUETTA     | .. Hakim Ghulam Hussain,<br>Deputy Director of Census.   |
| 9. KARACHI    | .. Mr. Agha Mustafa Qasim Qizilbash,<br>Deputy Director of Census.   |



## 1961 CENSUS OF PAKISTAN PUBLICATIONS

### I. BULLETINS

Price (Rs.)

No. 1.	Provisional Tables of Population by sex and literacy—unoccupied structure, occupied residential houses and households ..	(pp. 15)	0.25
No. 2.	Final Tables of Population by sex, urban-rural, religion and non-Pakistanis ..	(pp. 210)	1.00
No. 3.	Population by Age, Sex and Marital Status ..	(pp. 442)	5.00
No. 4.	Population by sex, literacy and education ..	(pp. 331)	4.00
No. 5.	Economic Characteristics ..	(pp. 156)	1.50 (Paper bound) 2.00 (Hard board)
No. 6.	Bulletin No. 6.—Cottage Industry.		Rs. 3.00

### 2. REPORTS.

Volume 1—	Population Census Report and Tables for Pakistan ..	..	November 1963
Volume 2—	" " " " " " East Pakistan ..	..	October 1963
Volume 3—	" " " " " " West Pakistan ..	..	October 1963
Volume 8—	Housing Census Reports and Tables for Pakistan ..	..	Rs. 3.50
Volume 9—	" " " " " " East Pakistan ..	..	Rs. 6.50
Volume 10—	" " " " " " West Pakistan ..	..	Rs. 15.00

### DISTRICT CENSUS REPORTS

#### EAST PAKISTAN

(1) Dacca	Rs. 7.50	(2) Chittagong	Rs. 4.50	(3) Sylhet	Rs. 9.00
(4) Rajshahi	Rs. 7.50	(5) Khulna	Rs. 5.50	(6) Rangpur	Rs. 6.00
(7) Mymensingh	Rs. 10.50	(8) Comilla	Rs. 7.50	(9) Bakerganj	Rs. 6.50
(10) Noakhali	Rs. 4.00	(11) Bogra	Rs. 4.00	(12) Dinajpur	Rs. 4.50
(13) Jessore	Rs. 5.50	(14) Kushtia	Rs.	(15) Pabna	Rs.
(16) Faridpur	Rs.	(17) Chittagong Hill Tracts	Rs.		

#### WEST PAKISTAN

(1) Karachi	Rs. 5.00	(2) Lahore	Rs. 4.00	(3) Gujranwala	Rs. 3.50
(4) Rawalpindi	Rs. 3.50	(5) Lyallpur	Rs. 4.00	(6) Multan	Rs. 4.50
(7) Quetta	Rs. 3.00	(8) Peshawar	Rs. 3.50	(9) Hyderabad	Rs. 4.00
(10) Sukkur	Rs. 4.00	(11) Bahawalpur	Rs. 3.50	(12) Hazara	Rs. 3.50
(13) Sialkot	Rs. 4.50	(14) Sargodha	Rs. 4.00	(15) Mianwali	Rs. 3.50
(16) Jhang	Rs. 3.50	(17) Loralai	Rs. 3.00	(18) Sibi	Rs. 3.00
(19) Jacobabad	Rs. 3.00	(20) Campbellpur	Rs. 3.00	(21) Gujrat	Rs. 3.50
(22) Bannu	Rs. 2.50	(23) Jhelum	Rs. 3.00	(24) Tharparker	Rs. 3.00
(25) Larkana	Rs. 3.00	(26) Thatta	Rs. 3.00	(27) Mekran	Rs. 2.50
(28) Dadu	Rs. 2.50	(29) Kalat	Rs. 3.50	(30) Lasbela	Rs. 2.00
(31) Kharan	Rs. 2.00	(32) Rahimyar Khan	Rs. 3.50	(33) Bahawalnagar	Rs. 3.50
(34) Sheikhpura	Rs. 3.50	(35) Sanghar	Rs. 3.00	(36) Muzaffargarh	Rs. 3.50
(37) Mardan	Rs. 3.00	(38) Nawabshah	Rs. 3.00	(39) Montgomery	Rs. 4.50
(40) D.I. Khan	Rs.	(41) Kohat	Rs.	(42) D.G. Khan	Rs.
(43) Khairpur	Rs.	(44) Chagai	Rs.	(45) Zhob	Rs.

### CENSUS PUBLICATIONS UNDER PREPARATION

Volume 4—	Economic Characteristics Tables for Pakistan ..	..	Due Date June 1964
Volume 5—	" " " " " " East Pakistan ..	..	May 1964
Volume 6—	" " " " " " West Pakistan ..	..	May 1964
Volume 7—	Administrative Report in three parts, one for Pakistan, the two for the two Provinces ..	..	June 1964

### CENSUS PUBLICATIONS ARE AVAILABLE from

**The Manager of Publications, Block No. 44, Shahrah-e-Iraq, Karachi and his agents all over Pakistan and from Pakistan Diplomatic Missions abroad.**



**LIST OF AGENTS IN PAKISTAN AND ABROAD FROM WHOM GOVERNMENT  
OF PAKISTAN PUBLICATIONS ARE AVAILABLE**

**f. INLAND**

1. **Provincial Government Book Depots:—**  
Manager, Government Printing and Stationery Department, West Pakistan, Northern Area, Peshawar.

Manager, West Pakistan Government Book Depot and Record Office, Karachi.

Superintendent, Government Printing and Stationery, West Pakistan, Lahore.

2. Assistant Marketing Officer, National Small Industries Corporation, PR-1/29, Randal Road, Karachi. (For Publications on Small Industries only.)

3. **East Pakistan:—**

Deputy Controller, Stationery, Forms and Publications, 9-Jinnah Avenue, Beauty House, P.O. Ramna, Dacca.

4. **Private Book Sellers:—**

**KARACHI:**

Aero Stores, 170-Napier Road.

The Book Company of Karachi, Bahadur Shah Market, Mohan Road.

Burhani Paper Mart, Campbell Street.

Bibliographical Information Bureau and Reference Centre, C/o P.O. Box No. 7205.

Dacca Book Stall, Victoria Road, Saddar.

Ferozsons, Bunder Road.

Firdaus Stationers, 85-Liaquat Market, Bunder Road.

G.A. Stationery Mart, 21-New Memon Masjid, Bunder Road.

Habib Stationery Emporium 1-2, Liaquat Market, Bunder Road.

The Karachi Chamber of Commerce & Industry, Wood Street.

Mansoor Stationery Mart, Hassan Ali Effendi Road.

Noomani Stationers, Kothari Building, Opp. Central Bank of India Ltd., Napier Road.

Pakistan Law House, Pakistan Chowk, Katchery Road.

Pioneer Paper and Stationery House, Opp: Dow Medical College, Bunder Road.

Rashid-ur-Rahman & Co., 16-P.M.A. Building, Nicol Road.

**KARACHI—Contd.**

Shaheen Stationers, No. 19 New Memon Masjid, Bunder Road.

Taher Book Depot, Tram Junction, Saddar.

Windsor Book Stall, Elphinstone Street.

**EAST PAKISTAN:—**

**DACCA:**

Burhani Paper Mart, II-Bangla Bazar.

Book Syndicate, 157, Government New Market.

Dacca Chamber of Commerce and Industry, 107, Kaliprashanna Ghosh Street.

Dacca Law Report, Shanti Nagar, Ramna.

Farco's Publications, 146, Nawabpur Road.

Knowledge Home, 146, Government New Market.

Mohiuddin & Sons, 143 New Market, Azimpur.

Millat Book Agency, Motijheel.

Rehman Publishing Co., 8-Jinnah Avenue, Ramna.

Warsi Book Centre, 162/163, Government New Market.

**CHITTAGONG:**

Chittagong Chamber of Commerce, Quaid-e-Azam Road.

Chittagong Chamber of Commerce & Industry, No. 2, Jehan Building, Quaid-e-Azam Road.

Muslim Chamber of Commerce.

News Front, 75-Jubilee Road.

Pakistan Co-operative Book Society Ltd., Jubilee Road.

Screen and Culture, Court Road.

**MYMENSINGH:**

Osmani and Co., Station Road.

**KHULNA:**

Abdul Qadir & Brothers, Old Jessore Road.

Court Book Stall, Jessore Road.

Khulna Chamber of Commerce & Industry.

**SAHEB BAZAR**

Friends Stores, P.O. Ghoramara District. Rajshahi.



**SARDAH:**

Master Library, P.O. Sardah, District Rajshahi.

**CHAUADANGA:**

Naya Jamana Library, P.O. Chauadanga,  
District Kushtia.

**KUSHTIA:**

The New Agency.

**PATUAKHALI:**

The Alamgir Library and Sitara News Agency,  
P.O. Patuakhali, District Bakerganj.

**WEST PAKISTAN :—**

**LAHORE:**

Ahsanul-Haq Qureshi and Sons, Katchery Road.

All Pakistan Legal Decisions, 35, Nabha Road.

A. M. John & Co., Post Box No. 297, Katchery  
Road.

Book Centre, 49, The Mall.

Mansoor Book House, 2, Katchery Road.

Mirza Book Agency, 9-A, Shah Alam Market.

Nawa-i-Waqt Publications Ltd.

Premier Book House, 4/5, Katchery Road.

Technical and Commercial Book Co., Chowk  
Dalgaran.

The Publishers United Ltd., 176 Anarkali.

The Punjab Religious Book Society, Anarkali.

**RAWALPINDI:**

The London Book Company.

The New Book Depot (Regd.), Sadar Bazar.

Victory Book Stores, Edwardes Road.

**HYDERABAD:**

Educational Book Depot, School Road.

The New Allies Stores, Jail Road, Near Tower

**MULTAN CITY:**

Raja Traders, Delhi Gate.

**QUETTA:**

Aligarh Book Stall, Mission Road.

**LYALLPUR :**

Danishmand & Co., Karkhana Bazar.

International Agency, Gujar Basti.

Jilani Sons, Katchery Bazar.

**SIALKOT CITY:**

Malik & Sons, Railway Road.

**SUKKUR:**

The Ajaib Stores, Frere Road.

N.M. Qureshi & Co., Shah Bazar.

**LARKANA:**

Mujahid Stationery Mart and Book Sellers,  
Bunder Road.

**II. FOREIGN :**

All Pakistan Missions abroad.



**LIST OF AGENTS IN PAKISTAN AND ABROAD FROM WHOM GOVERNMENT  
OF PAKISTAN PUBLICATIONS ARE AVAILABLE**

**I. INLAND**

1. **Provincial Government Book Depots:—**  
Manager, Government Printing and Stationery Department, West Pakistan, Northern Area Peshawar.

Manager, West Pakistan Government Book Depot and Record Office, Karachi.

Superintendent, Government Printing and Stationery, West Pakistan, Lahore.

2. Assistant Marketing Officer, National Small Industries Corporation, PR-1/29, Randal Road, Karachi. (For Publications on Small Industries only.)

3. **East Pakistan:—**

Deputy Controller, Stationery, Forms and Publications, 9-Jinnah Avenue, Beauty House, P.O Ramna, Dacca.

4. **Private Book Sellers:—**

**KARACHI:**

Aero Stores, 170-Napier Road.

The Book Company of Karachi, Bahadur Shah Market, Mohan Road.

Burhani Paper Mart, Campbell Street.

Bibliographical Information Bureau and Reference Centre, C/o P.O. Box No. 7205.

Dacca Book Stall, Victoria Road, Saddar.

Ferozsons, Bunder Road.

Firdaus Stationers, 85-Liaquat Market, Bunder Road.

G.A. Stationery Mart, 21-New Memon Masjid, Bunder Road.

Habib Stationery Emporium 1-2, Liaquat Market, Bunder Road.

The Karachi Chamber of Commerce & Industry, Wood Street.

Mansoor Stationery Mart, Hassan Ali Effendi Road.

Noomani Stationers, Kothari Building, Opp. Central Bank of India Ltd., Napier Road.

Pakistan Law House, Pakistan Chowk, Katchery Road.

Pioneer Paper and Stationery House, Opp: Dow Medical College, Bunder Road.

Rashid-ur-Rahman & Co., 16-P.M.A. Building Nicq1 Road.

**KARACHI—Contd.**

Shaheen Stationers, No. 19 New Memon Masjid, Bunder Road.

Taher Book Depot, Tram Junction, Saddar.

Windsor Book Stall, Elphinstone Street.

**EAST PAKISTAN:—**

**DACCA:**

Burhani Paper Mart, 11-Bangla Bazar.

Book Syndicate, 157, Government New Market.

Dacca Chamber of Commerce and Industry, 107, Kaliprashanna Ghosh Street.

Dacca Law Report, Shanti Nagar, Ramma,

Farco's Publications, 146, Nawabpur Road.

Knowledge Home, 146, Government New Market.

Mohiuddin & Sons, 143 New Market, Azimpur.

Millat Book Agency, Motijheel.

Rehman Publishing Co., 8-Jinnah Avenue, Ramna.

Warsi Book Centre, 162/163, Government New Market.

**CHITTAGONG:**

Chittagong Chamber of Commerce, Quaid-e-Azam Road.

Chittagong Chamber of Commerce & Industry, No. 2, Jehan Building, Quaid-e-Azam Road.

Muslim Chamber of Commerce.

News Front, 75-Jubilee Road.

Pakistan Co-operative Book Society Ltd., Jubilee Road.

Screen and Culture, Court Road.

**MYMENSINGH:**

Osmani and Co., Station Road.

**KHULNA:**

Abdul Qadir & Brothers, Old Jessore Road.

Court Book Stall, Jessore Road.

Khulna Chamber of Commerce & Industry.

**SAHEB BAZAR:**

Friends Stores, P.O. Ghoramara, District Rajshahi.



**SARDAH:**

Master Library, P.O. Sardah, District Rajshahi.

**CHAUADANGA:**

Naya Jamana Library, P.O. Chauadanga,  
District Kushtia.

**KUSHTIA:**

The New Agency.

**PATUAKHALI:**

The Alamgir Library and Sitara News Agency,  
P.O. Patuakhali, Distrtic Bakerganj.

**WEST PAKISTAN**

**LAHORE:**

Ahsanul-Haq Qureshi and Sons, Katchery Road.

All Pakistan Legal Decisions, 35, Nabha Road.

A.M. John & Co., Post Box No. 297, Katchery  
Road.

Book Centre, 49, The Mall.

Mansoor Book House, 2, Katchery Road.

Mirza Book Agency, 9-A, Shah Alam Market.

Nawa-i-Waqt Publications Ltd.

Premier Book House, 4/5, Katchery Road.

Technical and Commercial Book Co., Chowk  
Dalgaran.

The Publishers United Ltd., 176, Anarkali.

The Punjab Religious Book Society, Anarkali.

**RAWALPINDI:**

The London Book Company.

The New Book Depot (Regd.), Sadar Bazar.

Victory Book Stores, Edwardes Road.

**HYDERABAD :**

Educational Book Depot, School Road.

The New Allies Stores, Jail Road, Near Tower

**MULTAN CITY :**

Raja Traders, Delhi Gate.

**QUETTA:**

Aligarh Book Stall, Mission Road.

**LYALLPUR :**

Danishmand & Co., Karkhana Bazar.

International Agency, Gujar Basti.

Jilani Sons, Katchery Bazar.

**SIALKOT CITY:**

Malik & Sons, Railway Road.

**SUKKUR:**

The Ajaib Stores, Frere Road.

N.M. Qureshi & Co., Shah Bazar.

**LARKANA:**

Mujahid Stationery Mart and Book Sellers,  
Bunder Road.

**II. FOREIGN:**

All Pakistan Missions abroad.



## CONTENTS

Introduction	..	..	..	..	..	..	V-1
Summary Table by Talukas	..	..	..	..	..	..	V-5
Summary Tables by Supervisory Tapedar Circles and Urban Localities	..	..	..	..	..	..	V-6
<b>Sanghar Taluka</b>	..	..	..	..	..	..	V-8
Urban Localities	..	..	..	..	..	..	V-8
Sanghar Supervisory Tapedar Circle	..	..	..	..	..	..	V-8
Setharpir Supervisory Tapedar Circle	..	..	..	..	..	..	V-9
Tando Mitha Khan Supervisory Tapedar Circle	..	..	..	..	..	..	V-10
<b>Shahdadpur Taluka</b>	..	..	..	..	..	..	V-12
Urban Localities	..	..	..	..	..	..	V-12
Shahdadpur Supervisory Tapedar Circle	..	..	..	..	..	..	V-12
Berani Supervisory Tapedar Circle	..	..	..	..	..	..	V-14
Sarhari Supervisory Tapedar Circle	..	..	..	..	..	..	V-14
Tando Adam Supervisory Tapedar Circle	..	..	..	..	..	..	V-15
Shahpur Chakar Supervisory Tapedar Circle	..	..	..	..	..	..	V-17
<b>Sinjhero Taluka</b>	..	..	..	..	..	..	V-18
Urban Localities	..	..	..	..	..	..	V-18
Sinjhero Supervisory Tapedar Circle	..	..	..	..	..	..	V-18
Nasabad Supervisory Tapedar Circle	..	..	..	..	..	..	V-20
Dalore Supervisory Tapedar Circle	..	..	..	..	..	..	V-23
Khadro Supervisory Tapedar Circle	..	..	..	..	..	..	V-25
<b>Khipro Taluka</b>	..	..	..	..	..	..	V-27
Urban Localities	..	..	..	..	..	..	V-27
Khipro Supervisory Tapedar Circle	..	..	..	..	..	..	V-27
Hingrono Supervisory Tapedar Circle	..	..	..	..	..	..	V-28
Phulladiynn Supervisory Tapedar Circle	..	..	..	..	..	..	V-29
Dnilyar Supervisory Tapedar Circle	..	..	..	..	..	..	V-31
Hathungo Supervisory Tapedar Circle	..	..	..	..	..	..	V-31





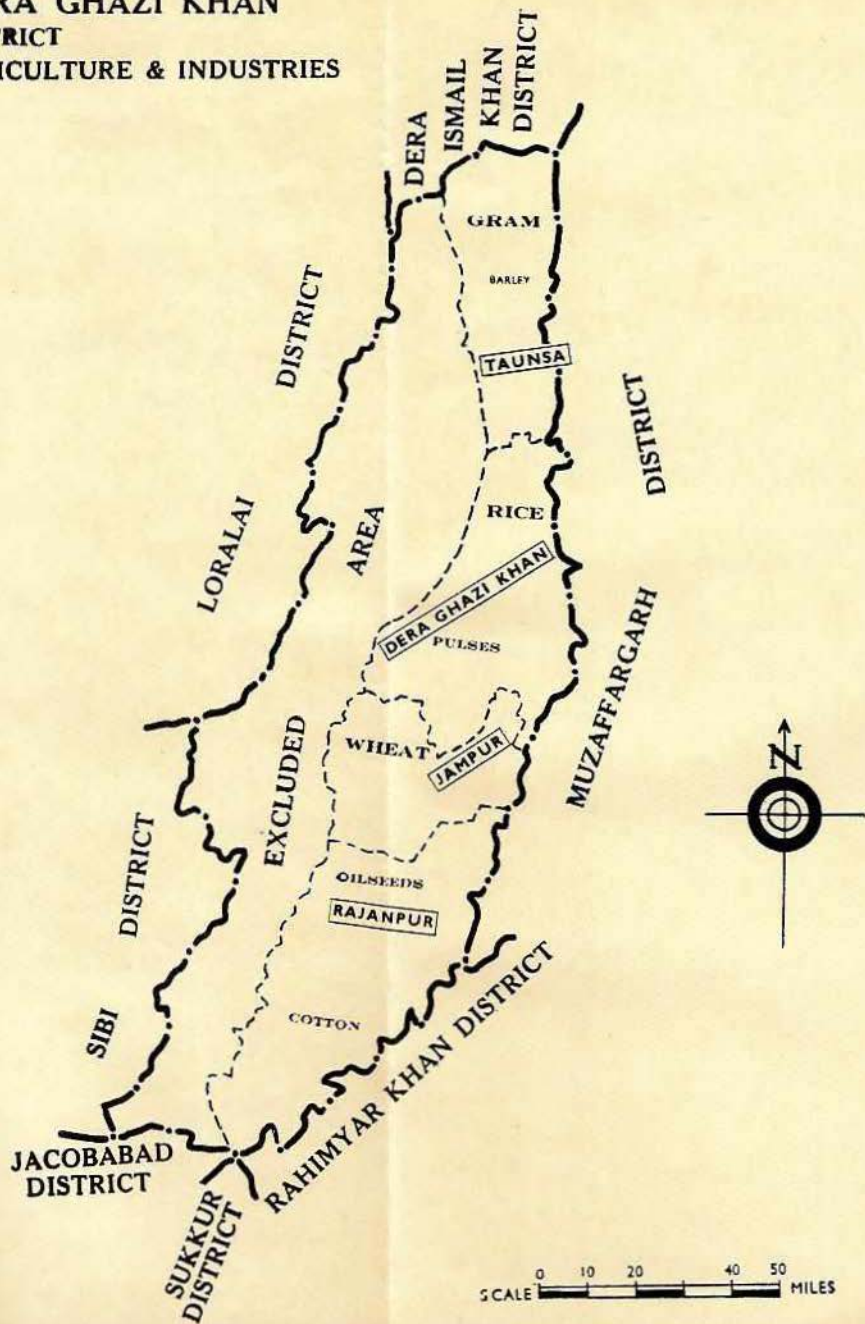

**DERA GHAZI KHAN  
DISTRICT  
AGRICULTURE & INDUSTRIES**



NOTE:— Industrial Establishment and Agricultural production are given for the district as a whole. Separate figures for Tehsils are not available.

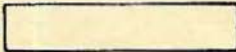

## SYMBOLS FOR ADMINISTRATIVE BOUNDARIES

Name of Tehsil. -----	
International Boundary -----	
District ----- ,, -----	
Tehsil ----- ,, -----	

## SYMBOLS FOR AGRICULTURE

( Acreage sown is indicated by size and style of lettering. )

Acreage sown	kind of crops		
over 50,000 -----	--WHEAT--	--RICE--	SUGARCANE
10,000 to 50,000 -----	--WHEAT--	--RICE--	--SUGARCANE--
_2,000 to 10,000 -----	--WHEAT--	--RICE--	--SUGARCANE--



# KHULNA

DISTRICT  
AGRICULTURE & INDUSTRIES

JESSORE  
FARIDPUR

RICE  
OIL SEEDS  
Jute

RICE  
OIL SEEDS  
Jute

RICE  
OIL SEEDS  
Jute

KHULNA (S)

BAGERHAT

SATKHIRA

BAKARGANJ

24 PARGANAS

BAY OF BENGAL



SCALE  
MILES

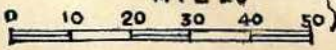



## R E F E R E N C E S

Name of Sub-divisions . . . . . **SATKHIRA**

International Boundary . . . . . 

District Boundary . . . . . 

Sub-division " 

Acceage Over 50,000 . . . . . **RICE**

    " 10,000 to 50,000 . . . . . OIL SEEDS

    " 2,000 to 10,000 . . . . . Jute .

Engineering Workshop . . . . . 

Jute Mills . . . . . 

Cotton Mills . . . . . 

Paper Mills . . . . . 

Thermal Electricity . . . . . 

Chemical Works . . . . . 







# KHULNA DISTRICT

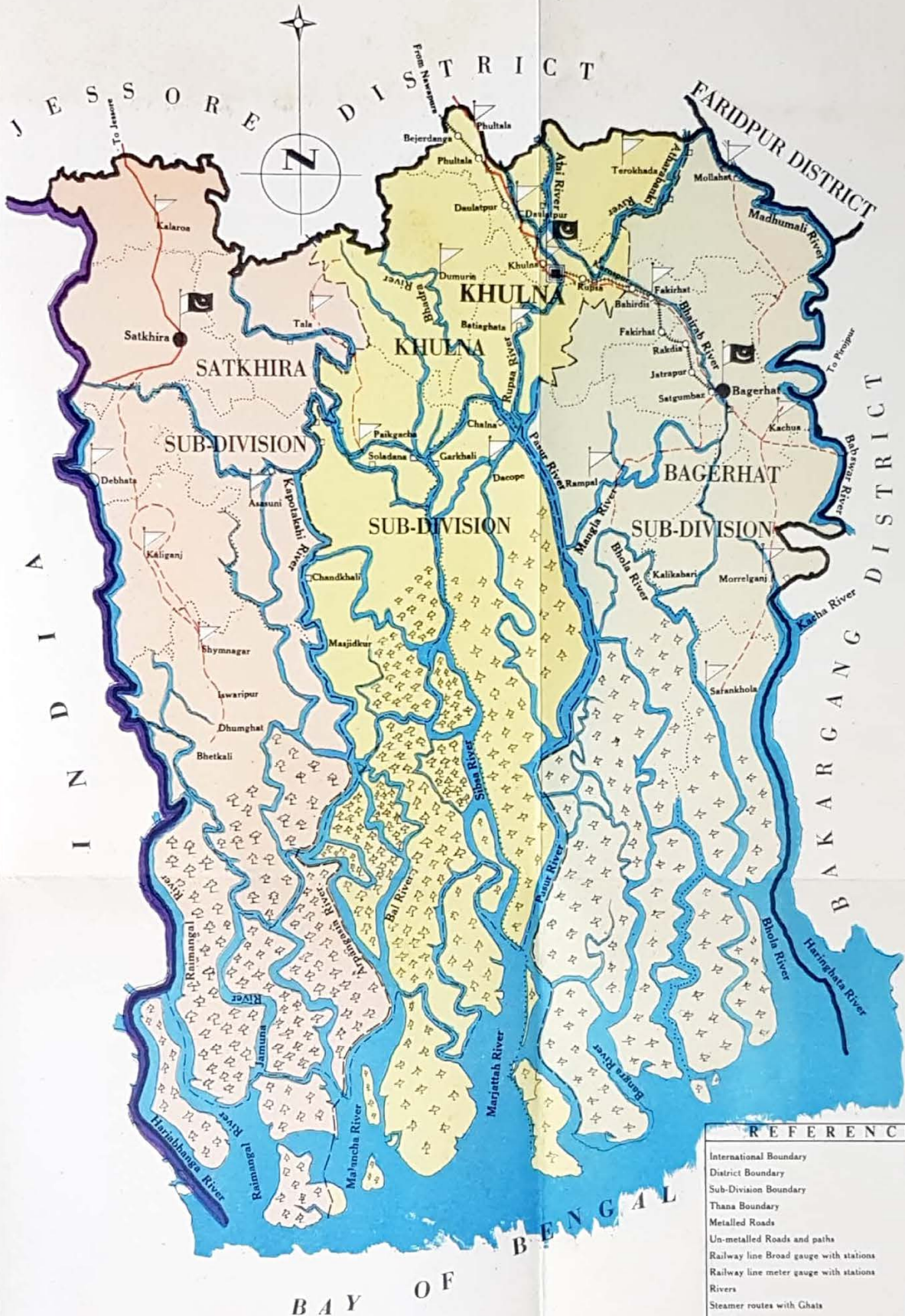
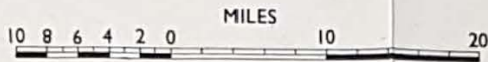

**REFERENCES**

International Boundary	
District Boundary	
Sub-Division Boundary	
Thana Boundary	
Metalled Roads	
Un-metalled Roads and paths	
Railway line Broad gauge with stations	
Railway line meter gauge with stations	
Rivers	
Steamer routes with Ghats	
Canals	
Hill Country	
Forests	
District Headquarters	
Sub-Divisional Headquarters	
Thana Headquarters	
Cities having populations 100000 and over	
Towns " " " 50000 and under 100000	
" " " 25000 " " 50000	
" " " 10000 " " 25000	
" " " under 10000	
Headworks	

**AREA & POPULATION CENSUS - 1961**

	AREA SQ. MILES	POPULATION	
		TOTAL	URBAN RURAL
KHULNA DISTRICT	4652	2448720	172426 2276294
SATKHIRA SUB-DIVISION	1448	814682	24211 790471
KHULNA SUB-DIVISION	1708	841096	127970 713126
BAGERHAT SUB-DIVISION	1496	792942	20245 772697