

Charles Lewis

POPULATION CENSUS OF PAKISTAN 1961

DISTRICT CENSUS REPORT GUJRAT

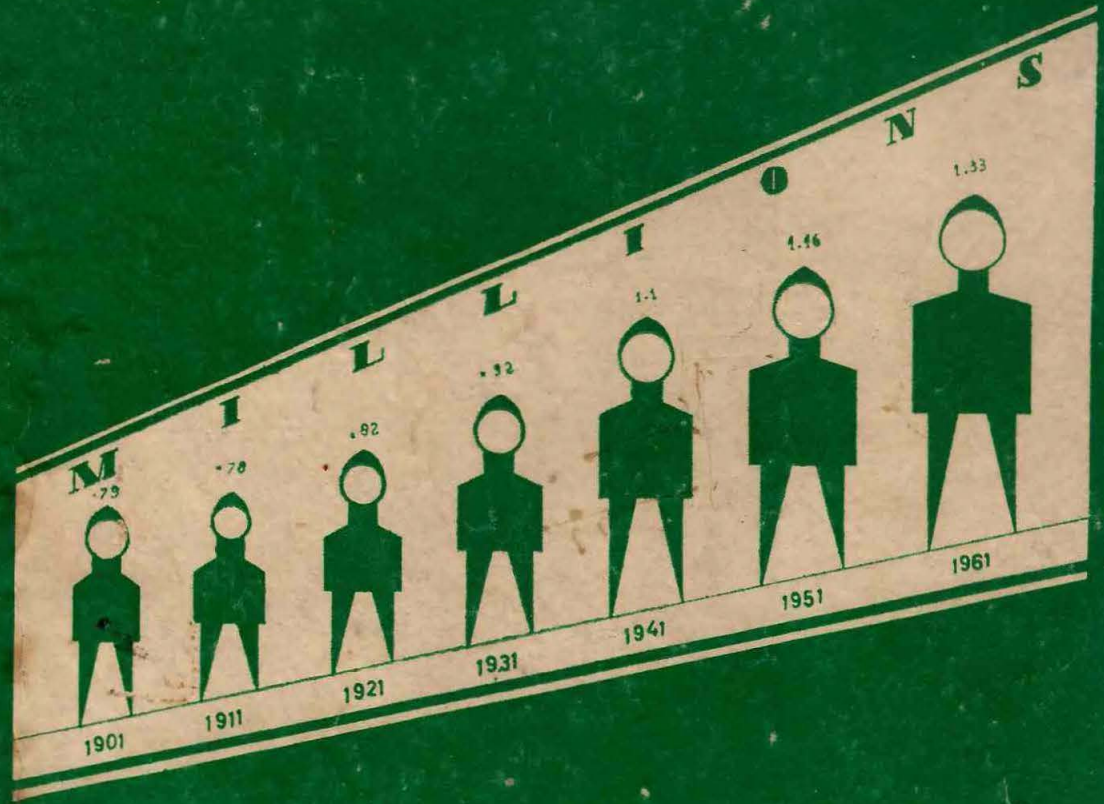

OFFICE OF THE CENSUS COMMISSIONER
MINISTRY OF HOME AND KASHMIR AFFAIRS
HOME AFFAIRS DIVISION
KARACHI

District Census Report
Gujrat

POPULATION CENSUS OF PAKISTAN 1961

DISTRICT CENSUS REPORT

GUJRAT



PARTS I—V

GENERAL DESCRIPTION, GENERAL TABLES, HOUSING TABLES
POPULATION TABLES, AND VILLAGE STATISTICS

COMPILED AND PUBLISHED UNDER THE AUTHORITY

OF

A. RASHID, C.S.P.

CENSUS COMMISSIONER, PAKISTAN

AND

EX-OFFICIO JOINT SECRETARY, MINISTRY OF HOME AND KASHMIR AFFAIRS

HOME AFFAIRS DIVISION

WOTRICT CENSUS REPORT

76520

- 210.6.53

Published by the Manager of Publications, Karachi

Price : Rs. 3.50

Ilmi Printing Press, Lahore.

CENSUS ORGANISATION, PAKISTAN

OFFICE OF THE CENSUS COMMISSIONER, KARACHI

	From	To
Mr. M. H. Sufi, C.S.P., Census Commissioner	15-6-59	22-10-59
Mr. R. D. Howe, M.B.E., S.Q.A., C.S.P., Census Commissioner	23-10-59	5-3-61
Mr. A. Rashid, C.S.P., Census Commissioner and <i>Ex Officio</i> Joint Secretary	6-3-61	—

CENSUS ADVISER

Col. E. H. Slade, M.B.E., M.C., F.I.S.	3-2-61	12-6-62
Mr. Lowell T. Galt	13-6-62	—

DY. CENSUS COMMISSIONER

Mr. N. Shamsi	24-7-59	31-8-62
---------------------	---------	---------

O.S.D. (CENSUS)

Mr. Mohammad Hafiz Sheikh	3-9-62	—
---------------------------------	--------	---

DIRECTORATE OF CENSUS, EAST PAKISTAN

Mr. A. Rashid, C.S.P., Provincial Director of Census ..	14-3-60	2-3-61
Mr. H. H. Nomani, S.K., E.P.C.S. (Retd.), Provincial Director of Census	4-4-61	—
Mr. B. Ahmed, E.P.C.S., Joint Director of Census, Dacca Zone and H.Q.	3-11-59	—
Mr. P.A. Nazir, C.S.P., Joint Director of Census, Chittagong Zone	24-3-60	15-5-61
Mr. M. B. Alam, E.P.C.S., Dy. Director of Census, Rajshahi Zone	5-4-60	31-5-61
Mr. A. K. Choudhury, E.P.C.S., Dy. Director of Census, Jessore Zone	15-4-60	23-2-62
Mr. Ruhul Ameen, E.P.C.S., Dy. Director, Machine Sorting Centre, Dacca	6-12-60	—

DIRECTORATE OF CENSUS, WEST PAKISTAN

Mr. Aslam Abdullah Khan, C.S.P., Provincial Director of Census	2-11-59	—
Mr. S. M. Sharif, P.C.S. (Retd.), Dy. Director of Census, H.Q.	15-1-60	—
Mr. K.M.A. Samdani, C.S.P., Joint Director of Census, Peshawar Zone	6-4-60	31-5-61
Mr. A. Majid, P.C.S., Joint Director of Census, Hyderabad Zone	29-2-60	30-6-61
Mr. Ghulam Hussain, Dy. Director of Census, Quetta Zone	29-2-60	31-3-62

DIRECTORATE OF CENSUS, KARACHI

Mr. Agha Mustafa Qasim Qizilbash, Dy. Director of Census, Karachi	4-2-60	1-1-62
---	--------	--------

MACHINE SORTING CENTRE, KARACHI

Mr. W.A. Abbasi, Asstt. Director, Machine Sorting Centre, Karachi	15-9-60	—
---	---------	---

FOREWORD

The "district" in Pakistan is the basic unit of administration and the focal point of all social, cultural, economic, administrative and developmental activities. This administrative reality was made the key-note of the publication programme of the 1960 Housing Census and 1961 Population Census. Accordingly, a separate report for each of the 62 Districts and 6 Agencies was included in that programme. The idea originated in June 1960 with my predecessor in office Mr. R. D. Howe, MBE, SQA, CSP, ably supported by his Deputy Mr. N. Shamsi. As initially conceived the District Census Report was to have been in 8 parts, namely:—

- Part I .. Geography and brief history of the administrative district.
- Part II .. General Information.
- Part III .. Housing and Household Statistics.
- Part IV .. Vital Statistics.
- Part V .. Cottage Industries.
- Part VI .. Population Statistics
- Part VII .. Village Lists.
- Part VIII .. Maps.

It was intended that the Village List should also include the complete location code number of every village and a fairly complete description of each block. Part VIII—Maps—was intended to include, besides the maps of the district, all urban area maps which have been collected and made up-to-date during the census operations. Recognizing that it was a very big task, Mr. Howe, while asking for the views of the Provincial Directors of Census, frankly said: "Admittedly, it is an ambitious project, but in my opinion the

labour involved will not be out of all proportion to the tremendous value of the end product."

The first reaction of the Provincial Directors was not favourable. They thought that the Zonal Officers did not have the time and necessary background to do justice to Part I—"Geography and brief history of the administrative district". Meanwhile, Mr. S.M. Ikram, C.S.P. Member, Board of Revenue, West Pakistan, got interested in the District Census Reports and he hoped that "in spite of obvious difficulties the Distt. Census Reports should be enlarged and converted into handy and business-like District Decennial Gazetteers". Mr. Ikram's idea was pursued for some time but when it was found that the rewriting of Gazetteers involved far greater efforts outlay and much longer time than Census could afford, the Census Organisation reverted to the original plan of a brief narrative for Part I.

It was planned that the Zonal Census Officers would write short notes on the history, geography and a few administrative activities of the district after the Big Count was over in 1961. The Zonal Census Officers were actually busy in the field collecting the preliminary reports and consolidating them for inclusion in the provisional census results of Pakistan till the end of February, 1961. The work on the writing of the descriptive part was not therefore started until the middle of March 1961. I took over from Mr. Howe in the beginning of March 1961 and, although, initially, like Mr. Aslam Abdullah Khan, Provincial Director of Census, West Pakistan, I was myself hesitating from a sense of inadequacy to undertake such a big project, it did not take me long to be

(ii)

convinced about the tremendous value of presenting the district in all its aspects in a handy volume for the use of planners, administrators and the general public. After much consideration and consultation the scope of the Reports (except for the Agencies) was narrowed down to the following five parts only—

- Part I .. General Description.
- Part II .. General Tables.
- Part III .. Housing Tables.
- Part IV .. Population Tables
- Part V .. Village Statistics.

For various administrative reasons the reports for Agencies will be much shorter without the Housing Tables and Village Statistics but they will contain information about different Tribes and their social and economic life.

It was actually Part I, General Description, which called for the greatest amount of labour, research and co-ordination by the Census Officers at various levels. As stated earlier, there were some views that this part should have been more or less an up-to-date version of the encyclopaedic District Gazetteer. As against it there were advocates in the Census Organization of cutting it to the bare bones and present only a short description of the geography, natural resources and the administrative system of the district. I found it necessary to strike a middle course between these two extreme views and after much consideration the "General Description" was planned to contain the following chapters—

- Chapter I .. History, Geography and Administration.
- Chapter II .. People and Their Environments.
- Chapter III .. Important Places.
- Chapter IV .. District Headquarter Town.

I must admit that the inclusion of the last three

chapters is my idea as I felt that this would constitute a special contribution of the Census Officers to the total information about the districts. Population Census is admittedly the most comprehensive national stock-taking that a country embarks upon from time to time. The main object of census is no doubt taking an accurate count of the people according to their various demographic and social characteristics. In the process of census taking, however, a mass of related and ancillary information is collected, directly or indirectly, by the census-taker. The 'Census Officer', to use the generic term, applied to all those who were appointed to take the census, travelled widely and observed closely all manner of men and lands, thereby gaining valuable knowledge of the physical features, agriculture, industry, public health, communications, housing and above all of the way of life and cultural pattern of the people. I had no doubt in my mind that these officers could pool their knowledge and write out a short account of the people and their environments, the important places they saw and the district headquarter town in which they worked with great deal of confidence and accuracy. Despite various limitations, particularly lack of reference material and shortage of time, the Zonal Census Officers wrote out the draft Reports in time.

The Part I—General Description—of these Reports is essentially a compilation rather than a fully original writing. The very nature of the assignment left hardly any choice but to make the well-documented and authoritative District Gazetteers the main source of this compilation. The sections on physical features, geography, geology, climate, river and mountain systems, flora, fauna, history are largely adaptations from the relevant District Gazetteers. These have, of course, been modified, revised and enlarged wherever necessary to make the information up-to-date and factual. The Zonal Officers also toured

the districts extensively and consulted revenue and executive officers as well as well-informed local people about facts and statistics given in every section. The sections on Agriculture, Irrigation, Communication, Industry, Administration, Medical and Health, Education and Land Reforms are mostly original writings but do not fail to include relevant information from District Gazetteers not rendered obsolete by passage of time. The section on the Basic Democracies is an entirely new feature giving a brief pen-picture of the revolutionary concept of national and local administration as working in practice. The reports drafted by the Zonal Officers were sent to the respective Deputy Commissioners for scrutiny and comments. The object of routing the reports through the Deputy Commissioners was to ensure the accuracy and completeness of the facts and figures. The Deputy Commissioners, busy as they were with their multifarious co-ordinating and developmental activities, found time not only to check the drafts but in almost all cases also to add their personal contributions in several sections, thereby making definite improvements in the text.

The chapter on "The People and their Environments" is an attempt at a sociological and demographic study of the district. This was added in September 1961 when the Zonal Officers had already left the scene. As no specific instruction was given to the Zonal Officers earlier in this regard, their treatment of the demographic features was casual and incidental. The Deputy Commissioners were, therefore, asked to rewrite the sections on races and tribes, dress, dwelling houses, food and health, betrothals and marriages, births and deaths, religion, customs and usages, main and subsidiary occupations, and cultural pattern of the people. In these sections the District Gazetteers again played an important part but from their intimate knowledge of the district the Deputy

Commissioners and their Revenue Assistants threw new and interesting light on the life and activity of its people. In several districts these sections have been entirely re-written.

The chapter on the "District Head-quarter Town" was added much later and the help of the Assistant Directors of Census in charge of and Sorting Centres was very much welcomed at that stage for writing a brief account of these towns. This chapter is, in fact, an original contribution of the Census Officers.

It was not found administratively feasible to include in these Reports all the maps that the Census Organisation had collected during the census operations. I quite realise that the inclusion of urban area maps would have enriched these volumes but due to the overriding considerations of economy and time these had to be left out. Maps are, however, an integral part of any report that claims to present a comprehensive picture of the district and keeping this point in view two maps of the district have been included in these Reports. One of the maps is in colour showing the district by sub-divisions/Tehsils and such details as railways, roads, canals, rivers, hills and mountains, district, sub-division and Thana headquarters and important places. The other map is in black and white showing the industrial establishments and agricultural products of the district in symbols and letters. There is one feature in the District Census Reports which, to our knowledge, has not been included in any previous census or gazetteer publications. I refer to the photographs of the people and the land in which they live and work. Simultaneously with my request to the Deputy Commissioners for the report on the "People and Their Environments", they were asked to take suitable photographs of the people, young and old, their activities in the field and at home, the typical landscapes and the places of historical importance and of scenic beauty

(iv)

The photographs thus collected are in themselves a storehouse of information and provide ample material for a general study of demographic and economic characteristics of the country. For lack of space, we have been able to reproduce only a part of the photographs but we hope they are fairly representative of the people and their surroundings.

All the officers engaged in the original drafting of the various sections and chapters of Part I "General Description" of these reports gave commendable performance. It is no reflection on the merit of their work that despite their sincere and wholehearted work these drafts had to be thoroughly edited at the level of the Provincial Directors and Census Commissioner. The Provincial Directors have in their 'Introduction' related their experience in revising, enlarging or condensing, adjusting and checking the wealth of information already supplied in these draft reports. While doing so, they undertook extensive tours of the districts and brought their knowledge and experience to bear upon the final shape of the information given. I also felt it necessary to take extensive tours in the different sectors of our big and widely separated country and made demographic and economic investigation into representative facts. The District Census Reports of West Pakistan came under the thorough scrutiny of Mr. Aslam Abdullah Khan, Provincial Director of Census, while I gave only general editorial guidance. So far as East Pakistan Reports are concerned, I am glad to take the responsibility of large scale editing of the various chapters and sections. I was emboldened to do so by the fact of my association with the district, and sub-divisional administration of that Province for nearly a quarter of a century and also by the knowledge I had acquired during my extensive tours of every single Census District of the Province in the year 1960 in connection with the organiza-

tion of the census.

For a small census organisation consisting of barely half a dozen officers at the top, publication of a District Census Report for each of the sixty-two districts and six agencies is undoubtedly a huge undertaking. We are painfully conscious of our shortcomings and limitations. None of my colleagues who produced the General Description of the Report claim to be a scholar "with a flair for penmanship"—a quality which Mr. Ikram desired in a writer of gazetteers—yet all of them took up the challenge cheerfully and did their very best to complete the job once undertaken. Ours is a modest effort which by no stretch of imagination can replace the excellent gazetteers. We were at one stage tempted to call Part I of the Report—a Brief Gazetteer—but we saw the peril in time and named it—General Description—which it really is. I would request the readers not to look for the details or merits of a gazetteer in these volumes but I do hope that until gazetteers are extensively rewritten, these will be found useful as up-to-date reference materials.

Mr. Aslam Abdullah Khan shook off his initial hesitation and in spite of his full-time occupation as Secretary, Basic Democracies, West Pakistan, thoroughly revised the descriptive portions of the Reports. In particular, his intimate knowledge of the Frontier areas and the districts of Quetta and Peshawar Divisions has enriched the reports of these districts. Mr. H. H. Nomani, M.A., S.K., who has varied experience of the district administration of East Pakistan as District Magistrate and Deputy Commissioner has also taken pains to go through the reports closely and given his valuable suggestions for their improvement. Mr. Aslam Abdullah Khan and Mr. H. H. Nomani stood solidly by me at all times of stress and strain and I am deeply grateful to them for their valuable help.

(vi)

counsel and help. I am also thankful to his successor, Mr. Lowell T. Galt, head of the United States Statistical Advisory Service to Pakistan, for his keen personal interests in these reports and his encouraging comments and suggestions.

I have no words to adequately thank the officers and staff of the Central and Provincial Governments, various Ministries and Departments, the districts and sub-divisional officers and a host of other public-spirited men and women of our country who gave unstinted support, help and encouragement in the planning, preparation and publication of these Reports. In particular, I gratefully acknowledge the substantial help that the Chief Secretaries of the two Provincial Governments gave us by agreeing to let us have the photographs of the districts through their official photographers free of cost and by letting the District Officers write out the chapter on the "People and Their Environments." I am particularly happy to record that all the District Officers, in many cases assisted by their Revenue Assistants and Additional District Magistrates, enthusiastically took up this additional and unscheduled responsibility. The Secretaries, Information Departments and the Directors of Information of both the Provincial Governments rendered invaluable service in the matter of obtaining suitable photographs from far-flung corners of the districts. The Directors of Land Records

and Surveys made our task easier by supplying up-to-date roads and places maps of the districts as well as area figures. The Surveyor-General of Pakistan has been equally generous with the supply of topographical and administrative maps. I also acknowledge with great pleasure our indebtedness to various newspaper articles, learned societies, journals, periodicals, university professors, social scientists, geographers and historians for the valuable information we collected from them for inclusion in the reports. I would also like to thank Mr. N. H. Khandker, Controller of Printing and Stationery, and Mr. Qasim Ali, Deputy Controller of Printing and Stationery, and the various printing presses, particularly the Ilmi Press, Lahore, for their technical know-how, unhesitating advice and prompt service at all stages of the printing of these Reports. Lastly, I must thank the staff of the Census Organisations in the Centre and the Provinces who worked untiringly to edit, check and verify these Reports statistically and aesthetically. The Statistical Section of my Office did a fine job in this regard and were ably assisted by a very good team of Draftsmen who produced the cover plates and the maps inside. In particular, I am grateful to Messrs Safdar Husain and A. Sattar, Statistical Officers and Messrs Hasan Akhtar and Din Mohammed, Investigators, for careful and painstaking checking of the narrative portions of all the districts.

A. RASHID, CSP.,

*Census Commissioner, Pakistan
and Ex Officio Joint Secretary.*

I must also place on record my deep appreciation of the energetic, intelligent and painstaking editing of all the District Census Reports of East Pakistan by Mr. Bahauddin Ahmed, Joint Director of Census, East Pakistan. He brought to bear in his writing and compilation a sharp insight and wide research into the history, geography and lives of the people of the districts. Mr. Sheikh Muhammad Sharif, Deputy Director of Census, Headquarter, West Pakistan, did an equally good job in the preliminary editing of these reports and in helping his Director by collecting reference material. I have also great pleasure in thanking Messrs P. A. Nazir, CSP, K.M.A. Samdani, CSP, A. Majid, PCS, B. Ahmed, EPCS, B. Alam, EPCS, Ghulam Husain, and A. K. Chowdhury, EPC, Zonal Census Officers who laid the foundation of this unpretentious but laborious work of census reporting. As Karachi did not form part of the West Pakistan Province until some time after the conclusion of enumeration the descriptive part of the Karachi report was compiled independently by Mr. Agha Mustafa Qasim Qizilbash, Deputy Director of Census, Karachi. He undertook a very laborious research in order to collect accurate and up-to-date information about the various aspects of Karachi life. His task was rendered all the more difficult by the fact that no separate gazetteer for Karachi as such had been written ever before. He continued to display devoted enthusiasm and gave much material help for this report even after his reversion to his parent department. I must thank him for his deep devotion to duty and his unflinching co-operation. I also highly appreciate the services of Mr. Mohammed Hafiz Shaikh, Officer on Special Duty, Census, who gave me material support in recasting and editing this report.

Mr. Ruhul Amin, Deputy Director of Machine Sorting Centre, Dacca, and Mr.

W.A. Abbasi, Assistant Director of Machine Sorting Centre, Karachi, showed a high degree of technical skill and organizing ability in producing the Housing Census Tables with such a mass of details. I highly value their contribution to the success of the District Census Reports and extend to them my heartiest thanks. Messrs Akhlaque Hosain Kazi and Jalaluddin Ahmed Chowdhury, Assistant Directors of Compilation Centres, Lahore and Dacca, played a similarly important role in giving the final shape to the Population Tables. Part IV of this report bears ample testimony to their ability and hard work. The Statistical Officers Mr. Haq Nawaz Shaikh at Lahore, and Mr. Riaz-ud-Din at Dacca also made substantial contribution to the accuracy of the Population Tables and Village Statistics by their steady, painstaking and intelligent statistical work. The Assistant Directors of Hand Sorting Centres who compiled the report for the district towns deserve my special thanks as they were asked to do something which was beyond the normal call of their duty and they did it without the slightest murmur. My special and grateful thanks are due to Colonel E. H. Slade, MBE, MC, FIS, who had been with the Census Organisation as Census Adviser till May, 1962, for his ungrudging help in planning the final get-up of the District Census Reports. I feel at a loss to think what I would have done without his active guidance in the preparation of the coloured and black and white district maps as well as in selecting the proper symbols for the local details included in the Village Statistics. Besides being a distinguished statistician, he was also an artist-cartographer. He drew out the master copies of the maps with his own hand and wrote out the instructions for their printing. He had to leave us before the Reports came out in print but I hope he will be satisfied with the result. We are immeasurably indebted to him for his wise

INTRODUCTION

The District Census Report of Gujrat District is one of the 51 similar reports being published separately for each District and Agency of West Pakistan.

In the last Census, the statistical results of the Census were published in various Provincial and Central Reports. Thus there were separate reports for the North-West Frontier Province, the Punjab and Bahawalpur, Sind & Khairpur and Baluchistan Provinces. These reports did not provide data in a handy volume separately for smaller geographical and administrative units namely; the districts with the result that the district statistics which were collected at much labour and expense were lost in the statistical totals for larger areas for the Province as a whole.

The integration of the former Provinces and States into the unified Province of West Pakistan has further underlined the need for statistics on district basis, as the individual identity of districts tends to get lost in the statistical totals contained in the Provincial Statistical Report. Further, the growing importance of developmental activities undertaken by Government for smaller administrative and geographical areas has made it imperative that data in much greater detail for districts should be made available to the administrators, planners and experts for the purpose of planning and development. The Provincial and All-Pakistan Reports do not meet this requirement to the desired extent.

The "Village Lists" published for the first time in 1951 provided limited information for all villages in each district giving the total population, the number of houses and other local details. These volumes proved

very useful for the Government Departments and other non-official bodies and individual users.

The District Census Report now being brought out is a more ambitious project and attempts to present the statistical data for the district which is often dull and lifeless against the living background of its geography, history and its people. It is hoped that this volume will acquaint the reader with the district as a geographic, administrative and human entity, against which its statistics will acquire a new meaning and help present the district in all its aspects.

This report is in five parts, namely—Part I—General Description, Part II—General Tables, Part III—Housing Tables, Part IV—Population Tables compiled from the Population Census, 1961, and Part V—Village Statistics.

In Part I, an attempt has been made to give a general picture of the district on the lines of the old District Gazetteers, though within a much shorter compass incorporating the changes which have taken place since the time the Gazetteers were last published. The General Description includes brief paragraph on geography and geology, flora and fauna, climate, brief history, administrative set-up, Health, Education, Communications, Basic Democracies, Agriculture and Industries, Land Reforms, the population and its composition, ethnological and demographical features, cultural pattern of the people, important places of interest, etc. It also contains a brief description of the district headquarters town. Besides, this Part also contains maps and pictures which have been provided to enable the reader to have a clearer perspective of the district and its people.

Part II includes tables giving general information provided by sources other than Census. Inclusion of this Part was considered necessary in order to bring within one volume some general statistical information which like the Census data, is commonly required by planners and administrators. The general information tables include data on rainfall, temperature, Irrigation, Industries, Dak Bungalows, Educational Institutions, Hospitals, Roads, Basic Democracies, etc. These tables were collected from the Government Departments at the Provincial Headquarters and other Divisional and District Offices of some Departments. The data supplied by the Departments has been checked only for purposes of editing. While efforts have been made to eliminate all errors the Census Organization is not responsible for the accuracy of the data presented in these Tables. In some cases data in respect of particular Tables was either not supplied in time or not in the required form. Such tables perforce have had to be omitted from this volume. My thanks are due to the Heads of various Departments and Offices for their ungrudging and prompt response. All these tables were carefully scrutinized by Mr. Haq Nawaz, Statistical Officer of my office and gone over by Mr. S. M. Sharif, Deputy Director, before they were incorporated in this Report.

The Housing Tables which form Part III of this Report were entirely processed in the Machine Sorting Centre, Karachi. They were compiled and tabulated by mechanical operation on cent per cent basis for all urban areas, and on a 10% sample basis in the case of rural areas. The Housing Tables provide invaluable information about the housing conditions in both urban and rural areas, the number of occupied and unoccupied houses, congested houses, size and structural characteristics of

the housing units, size of family and the size of households, etc. All this work was done in the Machine Sorting Centre at Karachi under the able direction of Mr. W.A. Abbasi, Assistant Director, Machine Sorting Centre, to whom my thanks are due for furnishing this part of the Report.

Part IV contains the Population Tables which are based on data collected during the "Big Count" in January, 1961. These Tables provide data about population for smaller administrative areas down to Tehsils by sex and religion, urban and rural population, the composition of the population by age, sex and marital status, literacy and by mother-tongue, birthplace and main economic activities. It may be noted that detailed cross-classification of the Non-Agricultural Labour Force by occupations and industry has been left to be done by machine-sorting and the results will be published separately in a set of tables especially designed for the purpose. The Population Tables have been extracted from the Provincial Tables pertaining to this District. They are based on the data collected on the Individual Census Schedules by a large army of Census field workers, viz., the Enumerators, Supervisors, Charge Superintendents, District Census Officers and Zonal, Deputy/Assistant Directors. The names of some officers of each category are given elsewhere in this Report. In the District of Gujrat the Census was taken by 2,241 Enumerators, 316 Supervisors, 31 Charge Superintendents and 1 District Census Officer. After the field work was over records were sent by the District Census Officer to the Hand Sorting Centre, Rawalpindi, which worked under the able guidance and control of Khan Bashir Ahmad Khan. Here the schedules were unstapled and sorted and re-sorted according to different characteristics, in accordance with Sorting and Compilation instructions, issued from the office of the

Census Commissioner, Pakistan. A large number of Sorters, Supervisors, Inspectors and Compilers worked on this tedious and difficult job under the inspiring leadership of Khan Bashir Ahmad Khan. After the sorting operations were over the Record Sheets which were prepared for each tabulating region separately, were transferred to the Central Compilation Office at Lahore, where the data was compiled by Mr. Akhlaque Hosain Kazi, Assistant Director of Census (Compilation), West Pakistan. Thus the data contained in Part IV represents the cumulative efforts of a large army of workers, both paid and unpaid, to whom the Census Organization acknowledges a debt of deep gratitude, for without their efforts, there would have been no Census. I wish I could name all of them individually but that would require a volume in itself.

In Part V, a complete list of the villages of the district has been arranged by Tehsils, Qanungo Halqas and Patwar Circles. The Village Statistics give for each village, the "Hadbast" Number, area, total population by sex, total literates, total number of houses and households. Besides the above, local details showing the location, Schools, Post and Telegraph Offices, Railway Stations, Police Stations, Union Council Offices, Dak Bungalows, Dispensaries and Hospitals, etc. have been shown by appropriate symbols. The Village Statistics were originally compiled, in the Hand Sorting Centre, Rawalpindi, from the summaries prepared by the Census Supervisors and Charge Superintendents. The figures of population were thoroughly checked after physical counting of the individual enumeration schedules at the Circle Sort. The data about houses and households are based on the summaries prepared by the Charge Superintendents on the results of Housing Census conducted in September, 1960. These figures were checked and adjusted, where necessary, with reference to the

results of the Machine tabulation done in Census Commissioner's Office, Karachi. The literacy figures have been taken from the summaries prepared by the Census Supervisors and Charge Superintendents after the "Big Count". The particulars of "Hadbast" numbers, and local details were obtained from the Deputy Commissioner. The area figures have been supplied by the Deputy Commissioner, Gujrat and are based on revenue records. The Village Statistics were thoroughly scrutinised by the Statistical Officer in my office before incorporation in this Report.

The data presented have been arranged by Tehsils and in each Tehsil the Villages have been grouped by Field Qanungo Circles and within each Field Qanungo Circle by Patwari Circles. A summary giving the total population of the district with its distribution by sexes to the nearest thousand by Tehsils and number of Qanungo Halqas, Patwari Circles and Villages has been given at the beginning. Similar summaries by Field Qanungo Circle within each Tehsil indicating separately figures of urban localities have also been added.

Part I—General Description was compiled by Sh. Muhammad Sharif, Deputy Director of Census, West Pakistan. In preparing this Part he made extensive use of the District Gazetteer of Gujrat and various other published materials. The Census Commissioner was kind enough to spare enough time to edit this part of the Report and I am grateful to him for his guidance, inspiration and help in giving a final shape to it. In its present form and content this part is the result of the cumulative efforts of Sh. Muhammad Sharif and myself, besides S. Sajjad Hussain Shah, my Stenographer, who typed several drafts of it. I am therefore, grateful to them all for their efforts.

(x)

The maps appearing in this volume were drawn in the Statistical Section of my office by Mr. Muhammad Saleem, Draftsman, under the close supervision and guidance of Mr. Haq Nawaz, Statistical Officer and of Sh. Muhammad Sharif, Deputy Director. I am grateful to them for the hard work they have put in for the preparation of these maps.

My thanks are also due to Sh. Niaz Ahmad of the Ilmi Press, Lahore, where these reports have been printed from the "master copies" prepared in my office, through the photo-offset process.

The photographs which appear in this volume have been obtained by the courtesy of the Director of Public Relations, West Pakistan and his staff and the Deputy Commissioner, Gujrat, to whom we are highly indebted.

I must express my gratitude to Nawabzada Muhammad Yaqub Khan, then Deputy Commissioner, Gujrat, all Heads of Departments of the Government of West Pakistan, Rai Ghulam Mehdi, Revenue Assistant and all subordinate revenue staff, who have rendered invaluable services in the collection and compilation of the Village Statistics and other data presented in this volume. I must also record my appreciation for the hard work put in by Sh. Muhammad Sharif, Deputy Director of Census, West Pakistan, Khan Bashir Ahmad Khan, Assistant Director of Census, Hand

Sorting Centre, Rawalpindi, and Mr. Haq Nawaz, Statistical Officer and the staff in my own office who have given unremitting pains in completing this volume for publication. It is hoped that this volume will be of benefit to the various Departments of Government and will also be useful as a reference material.

My thanks are also due to Mr. Lowell T. Galt, Statistical Adviser to the Government of Pakistan and Dr. James Maslowski, Adviser, Planning and Development Department, Government of West Pakistan, who were kind enough to visit the Compilation Centre and offer valuable advice and guidance at the crucial stages in which the data took the shape of comprehensible tables.

The idea of publishing comprehensive statistics for districts collected in the 1961 Census had its beginnings in the Village List of 1951. The proposal was first made by Mr. R. D. Howe, in February, 1961. The idea was doggedly pursued and developed by Mr. A. Rashid, his successor, and the format, layout and plan of the present volume is due entirely to his vision, planning and perseverance in getting this project translated from a mere idea into reality. I must confess that I faltered and hesitated at many stages in completing this assignment as being too ambitious for Census, but his unflagging interest and inspiration made the publication of this volume in its present shape possible.

ASLAM ABDULLAH KHAN, C.S.P.

*Director of Census,
West Pakistan.*

CONTENTS

	Page
FOREWORD	(i)
INTRODUCTION	(vii)

PART I—GENERAL DESCRIPTION

GUJRAT DISTRICT AT A GLANCE	I-1
CHAPTER 1. GEOGRAPHY, HISTORY AND ADMINISTRATION	I-3

1.1 Name—1.2 Location—1.3 Boundaries—1.4 Area—1.5 Physical features and Topography—1.6 Geology—1.7 Soils—1.8 Minerals—1.9 Flora—1.10 Rivers—1.11 Nallas—1.12 Climate—1.13 Temperature—1.14 Rainfall—1.15 Floods—1.16 History—1.17 Administration—1.18 Basic Democracies—1.19 Irrigation—1.20 Agriculture—1.21 Medical—1.22 Communications—1.23 Industries—1.24 Land Reforms.

CHAPTER 2. PEOPLE AND THEIR ENVIRONMENTS	I-14
--	------

2.1 Population—2.2 Density—2.3 Urban/Rural Population—2.4 Languages and Literacy—2.5 Educational levels—2.6 Ethnography—2.7 Dress—2.8 Dwelling Houses—2.9 Food and Health—2.10 Betrothals and Marriages—2.11 Births—2.12 Deaths—2.13 Religious Groups—2.15 Custom and Usages—2.15 Main and Subsidiary occupations—2.16 Festivals, Fairs and Melas.

CHAPTER 3. IMPORTANT PLACES	I-20
-------------------------------------	------

3.1 Helan—3.2 Pati Kothi—3.3 Rasul—3.4 Islamgarh—3.5 Mong—3.6 Khwaspur—3.7 Kharian—3.8 Naurangabad—3.9 Chokandi—3.10 Phalia Town—3.11 Rasul Headworks—3.12 Fakirian Head.

CHAPTER 4. GUJRAT TOWN	I-22
--------------------------------	------

4.1 Area and Boundaries—4.2 Population—4.3 Climate—4.4 Literacy—4.5 Main Roads and types of transportation—4.6 Educational Institutions—4.7 Commercial Centres—4.8 Handicrafts—4.9 Civic Administration—4.10 Shrines.

PART III—HOUSING TABLES—*Contd.*

11. Households by tenure of premises occupied showing number of persons per room—1960	III-34
12. Households by tenure of premises occupied showing number of persons per room, Urban Localities by size of Population—1960	III-34-35
13. Occupied Houses by tenure showing principal material used in walls and roof—1960	III-36-37
14. Occupied houses by tenure showing principal material used in walls and roof—Urban Localities by size of Population—1960	III-38-41
15. Occupied Houses according to structural type—1960	III-42
16. Occupied Houses according to structural type, Urban Localities by size of Population—1960	III-43
17. Families by size and type—1960	III-44
18. Families by size and type, Urban Localities by size of Population—1960	III-45
19. Families by Number of persons and average number of persons per family—1960	III-46
20. Families by number of persons and average number of persons per family, Urban Localities by size of Population—1960	III-46
Housing Census Register	Appendix III-A

PART IV—POPULATION TABLES

1. Population by Sex and Area showing population of females and males and persons per Square Mile—1951 and 1961	IV-2-3
2. Urban and Rural Population—1951 and 1961	IV-2-3
3. Cities/District headquarters towns showing Population, Sex and Religion, 1961 and Population by Religions,—1951	IV-4
4. Cities/District headquarters towns showing Population by Sex, Area and density Persons per Sq. Mile)	IV-5
5. Decennial changes in population—1901 to 1961 showing variation in Number of Persons and per cent	IV-6-7
6. Population by marital status, broad Age Groups and Sex 1951 and 1961—All Religions	IV-8-9
7. Population by age in completed years—5—year groups by Marital Status, and Urban/Rural,—1961	IV-10-11
8. Population by Age in completed years Age 60 and over, by Sex and Urban/Rural	IV-12
9. Children aged 0—14, completed months/years showing single month to 11 months, single year to 9 years and the age groups 10—11 and 12—14—Urban and Rural Parts of Localities	IV-13
10. Population by places of enumeration and birth by Sex—1961	IV-14-15

PART IV—POPULATION TABLES—*Contd.*

11. Population by main Religious Groups—1951 and 1961	IV-16
12. Analysis of smaller Religious Groups, 1951 and 1961	IV-16
13. Population by Religious Groups and Sex—1961. Main Religious Groups ..	IV-17
14. Population by Religious Groups and Sex, 1961. Smaller Religious Groups ..	IV-17
15. Disabled persons by Sex, Age Groups and Nature of Disability	IV-17
16. Population by Mother Tongues and Sex—1961	IV-18
17. Persons who commonly speak one or more of the Main Languages of Pakistan—1951 and 1961	IV-19
18. Literate persons by Sex—All Religions—1961 All Localities	IV-20
19. Literate persons by Sex, All Religions, 1951 and 1961 Cities and Towns ..	IV-20
20. Literate persons by Religion and Sex, 1961	IV-21
21. Persons able to read and write, read only and illiterate, by Age and Sex for Urban and Rural Areas—1961	IV-22-23
22. Persons able to read and write, read only and illiterate by Age and Sex, Cities and Selected Towns	IV-24
23. Languages of Literacy—1951 and 1961	IV-25
24. Students who were attending schools, etc, at the time of 1961 Census—All Religions—All Areas, Grades passed	IV-26-27
25. Students who at the time of the Census were attending schools or colleges, showing educational Age Groups and Sex—For all Religions and all Areas—1961 ..	IV-28
26. Students who at the time of the Census were attending schools, colleges, technical educational institutions or maktabas, showing educational Age—Groups and Sex, 1961—Attendance Urban.	IV-29
27. Students who at the time of the Census were attending schools, colleges, technical educational institutions or maktabas, showing educational Age—Groups and Sex, 1961—Attendance Rural	IV-30-31
28. Educated persons by Sex and Age showing those still attending school/college and those whose formal education had ceased 1951/1961—All Religions and All Areas ..	IV-32-33
29. Educated persons by Sex and Age showing those still attending school/college and those whose formal education had ceased—1961—All Religions—Urban Areas ..	IV-34
30. Educated persons by Sex and Age showing those still attending school/college and those whose formal education had ceased 1961—All Religions—Rural Areas ..	IV-35
31. Educational levels (Highest Grade passed) All Religions—1961	IV-36-37
32. Holders of Certificates, Diplomas and Professional Degrees—1961	IV-38-39
33. Owners of agricultural land, by Age and Sex	IV-38-39
34. Economic Activity of population for All Religions and All Areas	IV-40
35. Economic Activity of population for Cities and Selected Towns	IV-40
36. Economic Activity of population for Rural parts of localities	IV-43

TABLES

Page

PART IV—POPULATION TABLES—*Contd.*

37. Population by Economic Status, Age—Groups and Sex—1961	IV-42-43
38. Occupations of the Agricultural Labour Force—1961 Persons Aged 10 and over ..	IV-42-43
Enumerators Booklet and Schedule	Appendix IV-A

PART V—VILLAGE STATISTICS

Introduction	V-1
Summary Table by Tehsils	V-3
Summary Table by Qanungo Halqas & Urban Localities	V-4
Gujrat Tehsil	V-5
Urban Localities	V-5
Gujrat Qanungo Halqa	V-5
Kunjah Qanungo Halqa	V-10
Piro Shah Qanungo Halqa	V-14
Tanda Qanungo Halqa	V-19
Jalalpur Jattan Qanungo Halqa	V-23
Phalia Tehsil	V-28
Urban Localities	V-28
Mandi Bahauddin Qanungo Halqa	V-28
Malalwal Khai Qanungo Halqa	V-32
Bosal Qanungo Halqa	V-36
Mianwal Qanungo Halqa	V-39
Phalia Qanungo Halqa	V-41
Pahrianwali Qanungo Halqa	V-45
Kharian Tehsil	V-49
Urban Localities	V-49
Sarai Alamgir Qanungo Halqa	V-49
Dinga Qanungo Halqa	V-54
Kotala Arabali Khan Qanungo Halqa	V-59
Kharian Qanungo Halqa	V-64

CENSUS ORGANISATION, WEST PAKISTAN

A—Enumeration Period, District Census Officers	(i)
B—Post Enumeration Period, Officers-in-Charge, Hand Sorting	(xi)

LIST OF PHOTOGRAPHS

	Facing page
1. Idgah, Gujrat	Frontispiece
2. Demure and shy a little girl on her way to school	I-16
3. A young boy below ten years of age in his usual home dress	I-16
4. "Doli" To carry the brides	I-17
5. Home of famous earthenware—the pride of Gujrat Industry	I-17
6. A view of the Shadiwal hydel station built with the Canadian aid under Colombo Plan. On the Upper Jhelum Canal the station has a generating capacity of 13,500 kw.	I-21
7. Government College for Women, Gujrat	I-22
8. Boys going to school—Impish and eager faces	I-22
9. A model farm and cut hay	I-23
10. Vegetable market, Gujrat City	I-23

LIST OF MAPS

				Facing page
1. Gujrat District Map Inner back title
2. Agricultural and Industrial Map 12

DISTRICT CENSUS REPORT

GUJRAT

PART-I

GENERAL DESCRIPTION

COMPILED BY

MUHAMMAD SHARIF SHEIKH, P.C.S., (RETD.)

DEPUTY DIRECTOR OF CENSUS, WEST PAKISTAN,

LAHORE

EDITED BY

ASLAM ABDULLAH KHAN, C.S.P.

DIRECTOR OF CENSUS, WEST PAKISTAN

LAHORE

CONTENTS

	Page
GUJRAT DISTRICT AT GLANCE I-1
CHAPTER 1 GEOGRAPHY, HISTORY AND ADMINISTRATION I-3
CHAPTER 2 PEOPLE AND THEIR ENVIRONMENTS I-14
CHAPTER 3 IMPORTANT PLACES I-20
CHAPTER 4 GUJRAT TOWN I-22

CHAPTER 1

GEOGRAPHY, HISTORY AND ADMINISTRATION

1.1 NAME.

The District takes its name from the headquarter town of Gujrat. This town grew up round a fort established by the Emperor Akbar in A. D. 1580 with the help of the Gujjar inhabitants of the neighbouring areas. Its shape is roughly that of a parallelogram, and it forms the northern most portion of the Chaj Doab lying between the Jhelum and Chenab rivers.

1.2 LOCATION.

The district lies between north latitudes $32^{\circ}10'$ and 33° and east longitudes $73^{\circ}18'$ and $74^{\circ}31'$.

1.3 BOUNDARIES.

It is bounded on the north-east by Jammu; on the north-west by the River Jhelum, which separates it from Jhelum district; on the south by the river Chenab, separating it from the districts of Gujranwala and Sialkot; on the east by the river Tawi, which divides it from the Sialkot district; and on the west by Sargodha district.

1.4 AREA.

According to Survey of Pakistan records its area is 2264.42 square miles. Its position in respect of area in Pakistan is 51st and in West Pakistan is 38th.

1.5 PHYSICAL FEATURES AND TOPOGRAPHY.

The northern corner of the district is the plain country, cut off from the Jhelum by a range of hills. The district is divided into four parts as follows:—

(1) *The Submontane Zone.*—It is the lowest slope of the foothills of the Himalayas. The main feature of this part of the district is the drainage. There are numerous streams which bring down the water from the low hills of Pabbi. In the rains all these are filled with torrents which deposit the heavier sand first, and carry the lighter silt to a greater distance. The low-lying ground often gets the benefit of silt.

(2) *The Central Plateau of Bar.*—It is of a good firm soil of a reddish colour and is mostly flat and extends from Dinga to the western border of the district. The whole of this tract is irrigated by the Upper Jhelum Canal, and produces splendid crops.

(3) *Old River Beds.*—The old river bed of the Chenab in the Gujrat Tehsil is very high, and the low-lying land has received so much silt that it is not inferior in quality to the land above the original bank, but rather superior. On the border of the Gujrat and Phalia Tehsils, the original high bank can be seen plainly. The old river bed of the Jhelum is much better, because the Jhelum carries more silt, while the Chenab carries more sand. The amount of good soil washed down from the Bar into the Jhelum riverain is larger than in the Chenab riverain.

(4) *The Fringes of the District.*—These are liable to river action and form considerable area. The Chenab Valley is inferior while the Jhelum valley is superior in soil and productivity.

1.6 GEOLOGY.

The geology of the greater part of the district is simple. From Dinga westwards the alluvion of the Doab results in an alternation of clay and sand. From Dinga eastwards it has been described as the lower slope of the Himalayan foothills, consisting of a mixture of sand, clay and conglomerates. The main feature of interest is the Pabbi hills.

The submontane tract may be considered in two parts—first where the drainages are on an appreciable slope, and the streams have a defined bed, though constantly varying; the other west of the Grand Trunk Road where the water spreads out and by its deposit of silt has made the land into hard clay. In this part of the district wells cannot be sunk except in the depressions or near the banks of the streams.

1-7 SOILS.

The soils of the district are:—

- (a) *Maira*—which is a sandy loam;
- (b) *Walchi*—more sandy than *Maira*;
- (c) *Retli*—sandy;
- (d) *Missi*—good soil constituting the greater part of the Phalia Bar;
- (e) *Rohi*—stiff clay usually found in depressions;
- (f) *Kallarathi*—affected by salt petre.

The eastern half of the district is mainly *Maira* with *Retli* on the banks of the numerous hill streams and *Rohi* in depressions. The Bar is mostly of *Missi* soil, but there is *Rohi* in depressions.

1-8 MINERALS.

There are no mines and no mineral resources in the district. The manufacture of salt petre was once a flourishing occupation in few villages, but it has now ceased. Stone Metal from the Pabbi hills is used for construction of roads.

1.9 FLORA.

A considerable area of State land is in the form of *Rakhs* which had originally been demarcated as Government property because it was considered to be more than was needed for the use of villages. Most of the *Rakhs* are in Phalia tehsil, but there are several in Gujrat tehsil also the chief being the Dhul and Mari and in the Kharian tehsil the extensive area of the Pabbi which is Government property. The *Belas* or alluvial land on the banks of Chenab and Jhelum which was taken up by Government in the same way as the *Rakhs*, have been sown chiefly with *Shisham*, but due to erosion from rivers the *Shisham* plantations have been abandoned and the *Bela* lands are leased out for cultivation. The *Rakhs* are much valued by the people as pasturage in spite of the fact that in the Phalia tehsil there were large areas of proprietary land used only for grazing. When grass is scarce in the riverain areas, cattle are sent to the Bar for grazing. When it is scarce in the Bar they are sent to the *Belas*.

The principal tree species found in the Phalia Bar forests are *Van* (*Salvadora oleoides*), *Jand* (*Prosopis specigera*), *Karil* (*Capparis aphylla*), *Mala* (*Zizyphus nummularia*), *Chhichhra* (*Butea frondosa*), *Sakar* (*Feronia elephantum*), *Lasura* (*Tecoma undulata*), *Phulahi* (*Acacia modesta*), *Ber* (*Zizyphus jujuba*), *Kikar* (*Acacia Arabica*), *Tut* (*Moras alba*), *Drek* (*Melia azedarach*), *Shisham* (*Dalbergia sissoo*), *Ganger* (*Lycium europaeum*) and *Frash* (*Tamarix articulata*).

The grass found in the district are *Palwan*, *Dhaman*, *Chhimar*, *Khabal* and *Madhana*.

The construction of the Upper Jhelum and Upper Chenab Canals have brought about a great change. All the *Rakhs* in the Phalia Tehsil which are capable of irrigation are now being cultivated though a large area in two

of them is being retained by the Forest Department as irrigated plantation. *Rakhs* Dhul and Mari were given up in compensation for land acquired from neighbouring villages for the construction of the Headworks of the Upper Chenab Canal at Marala. The Pabbi hills are under the control of Government. The main plantation is that of *Phulahi* which suits the local conditions. The hills are closed to grazing.

1.10 RIVERS.

The Jhelum river enters the district from Kashmir hills towards the north-east corner of the district and flows in a south-westerly direction forming its north-western boundary with the Jhelum district. The river bed of the Jhelum is always better because the Jhelum carries more silt than the Chenab. The amount of good soil washed down from the Bar into the Jhelum riverain is larger than in the Chenab riverain. The depth to water is small and wells can easily be sunk. The sub-soil is sandy and gets benefit from percolation at a considerable distance from the present river.

The old river bed of the Chenab can be seen in a well-marked high bank. In Dhul in the Gujrat tehsil it is very high, but from that point to one west of Gujrat town the old bank has been obliterated by the action of various streams so that it is scarcely perceptible and the low-lying land below it has received so much silt that it is not inferior in quality to the land above the original bank but rather superior. At the border of the Gujrat and Phalia tehsils, the original high bank begins to be seen plainly, and as the drainages have ceased to deposit silt the true character of the country can be seen. The rest of the district is the old river bed with a sub-soil of sand and a thin top layer of silt. There are still to be seen the old creeks. Water is quite near the surface varying from 20' to 10', but the soil is nowhere good.

The other rivers are smaller. The Tawi is a stream which flows from Kashmir into the Chenab and forms the eastern border of the district, though some of the Gujrat villages extend slightly across the stream. Like the Chenab it carries much sand. The Bhimbar is a larger hill torrent. The Jaba is a smaller stream which flows from the north slope of the Pabbi into the Jhelum and is crossed by the Upper Jhelum Canal in a level crossing.

1.11 NALLAS.

The two main *Nallas* are the Bhimbar and the Bhandar. There are numerous smaller streams many of which are called *Dalli* or *Doara*. In the rains all are filled with torrents which deposit the heavier sand first and carry the lighter silt to a greater distance and as sand banks are formed the current is diverted on to fresh ground. So in their courses their sandy beds spread and encroach on cultivated ground, though often the low-lying ground gets benefit of silt. They do not all reach the river but many of them are used up in spreading out over the low-lying land. The Bhimbar which is the largest of all used to reach the Chenab in several channels after crossing the Grand Trunk Road, but as its course was crossed by the Upper Jhelum Canal, the stream has now been turned into a bed of a canal. Other drainages to the west of Bhimbar used to find their way into a single channel after passing Dinga and when this channel reached the softer soil of the old river bed, a fairly deep channel was scoured out which after many windings joined the Chenab at Kadirabad. This channel is the Budhi or old *Nalla*.

1.12 CLIMATE. ✓

The climate in the eastern part is bearable, and even in the hot weather never oppressive but in the hot weather the western part is as hot as the adjoining Bar tracts of Sargodha. However, the climate is healthy. By October the hot weather may be said to have ended. The cold weather is dry and clear, with

splendid views of the distant snow-clad hills of Kashmir. In January and February frost is common, and on a few nights the temperature falls below the freezing point. The weather gets warmer after the end of March. The hottest months are May, June, July and August.

1.13 TEMPERATURE. ★

During May and June the day temperature averages 110°, while the minimum is as high as 85°. Frequently the mercury touches 112°, but hot spells are comparatively short due to proximity of Azad Kashmir mountains. The winter months are very pleasant and the temperature during the dry months averages about 80° while the night temperature is in the neighbourhood of 65°. Frequently the mercury dips to freezing point and frost is common.

1.14 RAINFALL.

The average rainfall varies considerably for different parts of the district, and decreases rapidly as one goes south-west away from the Himalayas. It is somewhat heavier near the rivers than in the dry uplands. The annual average on the Kashmir border is over 40 inches, at Kharian it is 29.75, at Gujrat 26.38, at Dinga 19.74, at Phalia 20.94 and at Head Fakirian on the extreme western border of the district 18.16 inches.

1.15 FLOODS.

The district is subject to floods from the rivers Jhelum and Chenab, but the flash floods in Bhimbar and other *Nallas* cause greater damage than the river floods.

1.16 HISTORY.

Little is known concerning the early history of this district. The town of Gujrat itself is of modern origin, but occupies the site of an ancient city; the foundation of which is traditionally assigned to one Raja Bachan Pal, a Surajbansi Rajput, who emigrated from the Lower Gangetic Doab, but of whom nothing more is known. The

original name of the city is said to have been Udanagri, the ever lasting or sweet-smelling city.

The other ancient sites are those of Helan, 25 miles to the west of Gujrat; Paki Kothi, at the foot of Pabbi Hills; Islam Garh near Jalalpur, 10 miles north-west from Gujrat; Rasul, at the western extremity of the Pabbi Hills and the bank of Jhelum, and Mong, 6 miles to the north-west of Rasul.

The period of the colonization of the district by Jat and Gujar tribes, cannot be determined with certainty.

In the reign of Bahlol Lodhi (A.D.1450-88) it appears that the tract of country on the right bank of the Chenab and including part of this district was separated from the Province of Sialkot, and formed into an independent charge under the name of *Zila* Bahlolpur. The ensuing century was an era of great confusion preventing the consolidation of the Delhi Empire under Akbar. Akbar is said to have visited this part of the country to assert his authority and, having induced the Gujjars of the neighbourhood to restore Gujrat, made it the headquarters of a considerable district, half of which was occupied by Gujjar clans and the other half by Jats. This new district was known as Chala Gujrat. It was divided into two primary sub-divisions—the Parganas of Gujrat and Herat, the latter being the Jat and the former the Gujjar country. There was subsequently a third Pargana formed that of Shahjahanpur (subsequently called Dinga). The Parganas were sub-divided into *Tappas*, and the *Tappas* again into *Tops*. The records of this period are still extant. This system continued until the death of Aurangzeb in A. D. 1707 plunged the Empire into disorder. The details of internal administration appear to have been mainly left to local notables appointed under the name of *Chaudhri* for every *Top* or group of villages who were responsible for collection of revenue.

cont'd
 During the decay of the Empire the district suffered much. In 1738 it was ravaged by Nadir Shah and was soon afterwards overrun by the Ghakkars of Rawalpindi under Sultan Mukarrab Khan who succeeded in establishing himself at Gujrat about the year 1741. From 1748 to 1761 the district was a prey, with little or no respite, to the advancing and retiring armies of Ahmed Shah Durrani whose route to and from the Punjab lay across it; the Government meanwhile being nominally administered by Mukarrab Khan, who had been confirmed in his possession by the Durrani monarch.

Mukarrab Khan thus ruled Gujrat until 1765, when Sardar Gujjar Singh Bhangi, crossed the Chenab advancing at the head of a large force from his possessions in Lahore and Amritsar. Mukarrab Khan gave him battle outside the walls of Gujrat, but was defeated and compelled to retire beyond the Jhelum, and the district fell without further struggle into the hands of the conquerer. In 1767 when Ahmed Shah made his last descent upon the Punjab, Gujjar Singh retired bending before the storm; but in the following year again marched northwards, and having recovered his former conquests with but little trouble, laid siege to the famous fort of Rohtas in Jhelum. On this occasion he was allied with Sardar Charat Singh Sukarchakia, grandfather of Ranjit Singh, with whom he now divided the Upper Punjab. The greater part of this district, together with the town and fort of Gujrat, fell to the share of Gujjar Singh. As soon his affairs in the north were definitely arranged Gujjar Singh, who was mixed up in the intrigues for power which centred at this period upon Amritsar and Lahore, divided the territories between his two eldest sons, Sukha Singh and Sahib Singh, the latter being installed at Gujrat. The brothers, however, soon quarrelled, and in an action which took place between them, Sukha Singh was killed. Thereupon Gujjar Singh marched northwards to punish Sahib

Singh. The latter, at first, made preparations for resistance, but a reconciliation being effected he was permitted to retain Gujrat. Gujjar Singh died in 1788, leaving his estate to his youngest son Fateh Singh.

Sahib Singh, however, obtained possession of the whole territory which had belonged to him. Fateh Singh took refuge with Mahan Singh, who espoused his cause, and hostilities ensued, in the course of which Sahib Singh was at one time closely shut up in the fortress of Sodra. With the help of Karam Singh Dulu, he succeeded at length in beating off the attacks of Mahan Singh, who shortly afterwards died, leaving the quarrel as a legacy to his son, the famous Ranjit Singh (A.D. 1791). Sahib Singh did not rest in peace at Gujrat, which remained his headquarters until 1797 when he retired to the hills before the advancing army of Shah Zaman, but shortly afterwards with the help of the Chiefs of Attari and Wazirabad defeated the representative of Shah Zaman and reoccupied Gujrat.

Ranjit Singh, whose power was on the ascendant during this period, finding an excuse in the conduct of Fateh Singh, marched against Gujrat. After a brief period of warfare, a reconciliation was effected between the brothers, after which Sahib Singh again enjoyed a period of peace and quiet. In 1806, Ranjit Singh tried to dispossess Sahib Singh of his possessions. But in 1810, at the intercession of his mother, Mai Lachhmi, Ranjit Singh conferred upon him in Jagir the Bajwat territory, now belonging to Sialkot, where he resided till his death in 1814.

Under Sikh Rule, the district was formed into Talukas, of which the largest was that which had its headquarters at Gujrat. The remaining Talukas were those of Kadirabad, Phalia, Dinga, Kunjah, Wazirabad, Kathala, and Khari Kariali. The Gujrat, Khari Kariali and Kadirabad Talukas were retained under direct management (Khalsa) while the

remainder of the district was, with few exceptions, either farmed out to contractors or granted in Jagir on condition of military services. The Talukas were further subdivided into *Zails*.

The first governors of Gujrat under Ranjit Singh were Khalifa Nur-ud-Din and Faqir Aziz-ud-Din, whose system is thus described by Captain Mackenzie:—

“Wherever they found powerful or influential heads of clans, they propitiated them by the bestowal of *Inams* and by maintaining their influence. These men soon assumed the position of half Government officials, half clan representatives. They attended Darbar (the court of the royal agent); they were consulted in all points affecting the administration of the revenue in their respective tracts. These tracts soon became exactly defined and denominated *Zails*, and within their limits the *Chaudhris*, now termed *Zaildars*, were employed as fiscal agents or assistants, go-between to the Government and the agricultural community. Sometimes, they would even be given a contract for the revenue of their respective *Zails*.”

The only notable agent of the Sikh administration was Raja Gulab Singh, afterwards ruler of Kashmir, who was contractor for the revenue of the whole upper portion of the Chaj Doab from 1834 to 1846, whose administration appears to have been popular with the public.

The district first came under the supervision of British Officers in 1846, when Lieutenant Lake effected a settlement of the land revenue under the orders of the Provincial Government established at Lahore. On the outbreak of the second Sikh War, Gujrat was

for some time in the hands of the insurgent Sikhs; and it was within the borders of this district that the final struggles, the battles of Chillianwala and Gujrat, took place. The district then, with the remainder of the Punjab, passed under British rule. Chillianwala is to this day called by the people of neighbourhood as *Katalgarh* or the “house of slaughter”.

The whole country of the Chaj Doab, from the Jammu border to the junction of the Chenab and Jhelum, formed in the first instance a single district. In June of the year of annexation, however, this huge charge was broken up, and the southern portion of the Doab (the *Kardaris of Miani*, Sahiwal and half Kadirabad) were formed into a separate district with its headquarters at Shahpur. Some exchange of villages took place between Gujrat and Shahpur Districts between 1851 and 1857. Finally, in 1857, the Bajwat country, lying between the Tawi and the Chenab, was transferred to the district of Sialkot. The present tehsil boundaries were fixed in 1856. At first, the headquarters of the tehsils were at Gujrat, Kunjah and Kadirabad; but in June 1849, the two latter stations were abandoned in favour of Kharian and Phalia.

The next change in the boundaries of the district was made in 1911 and 1914, when 81 estates, including Government *rakhs*, were transferred from Shahpur to Gujrat including most of the 28 transferred to Shahpur in 1855. The reason for the change was to keep irrigation from the Upper Jhelum Canal in the Gujrat District.

No change in the boundaries of the Gujrat District has taken place after Independence. Gujrat District forms one of the four Districts of Rawalpindi Division. Its history since 1947 is one of rapid economic expansion rather than of administrative or political change.

1.17 ADMINISTRATION.

Under the supervision of Commissioner Rawalpindi Division the District is under the executive charge of a Deputy Commissioner, who combines the functions of a District Magistrate as well as Collector. He is also responsible for the co-ordination of the functions of all nation-building Departments in the district. On the judicial side, he is assisted by an Additional District Magistrate and five magistrates; while on the Revenue side he is assisted by a Revenue Assistant with a Tehsildar and two Naib Tehsildars in Gujrat and Phalia tahsils and a Tehsildar and one Naib Tehsildar in Kharian Tehsil. For revenue administration, the district is divided in three Tehsils namely Gujrat, Phalia and Kharian who have their Tehsil headquarters at their respective places.

The Police administration is vested in the District Superintendent of Police, who is assisted by two Deputy Superintendents of Police on the executive side. For Police administration the district is divided into 17 Police Stations.

The Judicial administration of the district is under the charge of a District and Sessions Judge, who is assisted by 3 Civil Judges.

The other departments functioning in the district with their heads of offices are as follows:—

1. Agriculture .. Extra Assistant Director of Agriculture
2. Animal Husbandry .. Deputy Director, Animal Husbandry.

3. Cooperative. Assistant Registrar, Co-operative Societies.
4. P.W.D. (B & R) .. Sub-Divisional Officer P.W.D., B & R.
5. P. W. D. (Irrigation). .. Executive, Engineer, Irrigation.
6. Public Health } District Health Officer.
7. Medical } ..
8. Industries. .. Industrial Development Officer.
9. Forest .. Divisional Forest Officer.
10. Education. .. District Inspector of Schools.
11. Food. .. District Food Controller.
12. Fisheries. .. Inspector, Fisheries.
13. Basic Democracies. .. Assistant Director, Basic Democracies.
14. Excise & Taxation. .. Excise & Taxation Officer.
15. Income Tax .. Income Tax Officer.
16. Central Excise & Customs. .. Deputy Superintendent, Central Excise & Customs.
17. Postal .. Superintendent, Post Offices.

1.18 BASIC DEMOCRACIES.

One of the most far-reaching and momentous reforms of the Revolutionary Regime was the introduction of Basic Democracies. The elections to the Basic Democracies were held early in 1960. These institutions have created unprecedented social and political awakening among the masses, who are now eager to come to grips with the problems of

poverty, illiteracy and disease in the rural areas. One of the principal aims of the Basic Democracies is the association of the people with the administration at each level and making the functionaries of Government

accountable to the elected representatives of the people. The tiers of the Basic Democracies with their structure and composition is indicated in the table below:—

Name of Council	Number	Number of members			
		Elected	Appointed	Officials	Total
1. District Council	—	—	23	22	45
2. Tehsil Councils	3	143	35	—	178
3. Union Councils.	139	1285	635	—	1920
4. Town Committees	4	35	17	—	52

The names and the number of Municipal Committees with their structure and composi-

tion is given below:—

Name of Municipality	Number of Union Committees	Total number of members		
		Elected	Appointed	Total
Gujrat	6	61	29	90
Jalapur Jattan	4	23	10	33
Lalamusa	4	24	11	35
Mandi Bahauddin	4	20	8	28

1.19 IRRIGATION.

The western half of the district is irrigated by the Upper Jhelum Canal. This is one of the canals of the triple project which provides water for three canals. The Upper Jhelum Canal which irrigates part of the Gujrat district and flows into the river Chenab to provide irrigation water for the Upper Chenab Canal which irrigates parts of Sialkot and Gujranwala and then goes on to cross the Ravi and with the aid of water from the Ravi irrigates part of Montgomery and Multan districts in the Lower Bari Doab Canal. Irrigation in the Bar is perennial but below the old high banks towards the Chenab and Jhelum river is only for Kharif.

Where the level of water is near enough to the surface, well irrigation is resorted to. Before the advent of the canals, well-irrigation was the only source in Phalia tehsil. Irrigation from *Bunds* or embankments in the beds of hill streams is not done on a very extensive scale. The district is one of the small peasant proprietors and very few zamindars have more than one or two acres of land though in Phalia tehsil there are larger holdings. The average cultivated area for each shareholder is not more than 5 or 6 acres.

1.20 AGRICULTURE.

The district is almost entirely agricultural and cultivation depends on facilities for irrigation. The eastern half of the district

depends more on rainfall and all culturable land is under the plough. It is split up into small holdings. In the west the cultivation combines a little plough land with a proportion of grazing. Cultivation in Phalia tehsil before the construction of the Upper Jhelum Canal was precarious, but the Upper Jhelum Canal has completely changed the aspect of the tehsil and it is now one of the most fertile and productive tehsil in the former Punjab. The land is classified with regard to irrigation as *Chahi*, *Sailabi* and *Barani*. *Chahi* and is irrigated from wells. In the eastern part of the district all fields can be irrigated during the year, but in the west especially in the Hithar Circle of the Phalia tehsil, the area is large and the fields are watered by turn. The *Sailab* land is irrigated by river floods. In the Bar of Phalia tehsil *Sailab* is used in the same sense as *Barani* elsewhere and in the eastern part of the district *Barani* land in a depression is often called *Sailab* by the villagers.

Rabi crops are sown following the heavy rains in July, August and September. The winter rains are important for maturing of Rabi crops. Cultivation in the district is not of a high order and people are not as good cultivators as elsewhere. The method of cultivation depends largely on the pressure on the soil. In the eastern part of the district holdings are small. It is common for fields, especially those dependent on rains to be cultivated for two harvests in succession and then left fallow for two harvests. A field which has grown wheat or cotton must be left fallow for at least six months. But sowing of Kharif crop is generally done after the first monsoon rain although cotton is sown in April. The millets and pulses are reaped in November while cotton picking lasts until the end of December, and sugarcane remains on the ground till February or March. The Kharif crops require ample rain which should come in September. Wheat and gram

are sown in October, but if the rain is late they can be sown up to December. Rabi crops need rain in January and February. Harvesting of wheat is done in April, but gram and barley are cut earlier. Green wheat for fodder is cut as needed.

The main agricultural implements are the plough, *Kahi* (Spade), *Khurpa* (Hoe), *Rumba* (Spud), *Dantri* (Sickle), *Trengli* (pitchfork). Threshing is done on the hard beaten ground on which crop is spread. A sledge or harrow (*Phala*) is dragged over it till the grain is separated from the husks. Winnowing baskets (*Chajj*) are made of thick stalks of *Sarkanda*. Sowing is usually done broadcast (*Chhatta*) and in the eastern part of a drill (*Nali*) is often used specially for wheat. After sowing *Sohaga* (levelling beam) is run over the cultivated fields to flatten the ground. On well irrigated land *Kiaries* (small compartments) are made for irrigation. Manure is applied to *Chahi* land so far as is available. But there is not enough organic manure for fertilising the soil. The use of chemical manure is gradually gaining popularity amongst the bigger zamindars. The principal crops are wheat which is by far the most important crop in the district, followed by barley, gram, *massar*, *baira*, *jowar*, maize, cotton, rice, sugar-cane, oil-seeds, tobacco and miscellaneous cereals like *Mash*, *Kangni*, etc.

1.21 MEDICAL.

The civil hospitals are at Gujrat, Phalia, Mandi Bahaud Din, Kharian, Jalalpur Jattan with bed strength of 52, 12, 12, 10, 10 respectively. Besides there are the Police Hospital, District Jail Hospital and Dow Memorial Hospital at Gujrat proper and the Municipal Hospital at Lala Musa and the Mission Hospital at Jalalpur Jattan.

Besides there are a number of dispensaries spread all over the district both in rural and urban areas. PWR dispensaries are at Lala Musa and Malikwal.

1.22 COMMUNICATIONS.

(a) Railway.

The district is traversed by the main line of the West Pakistan Railway with stations at Kathala, Gujrat, Deona, Lala Musa, Chak Piran, Kharian, Kariala and Sarai Alamgir. From Lala Musa the line to the west of the former Punjab serves the district with stations at Jaura, Dinga, Chillianwala, Mandi Baha-ud-Din, Aka, Haria, Malakwal and Mona. From Mandi Bahaud-Din a short line of railway belonging to the Canal Department runs to Rasul.

(b) Roads.

The district has a few metalled roads. The Grand Trunk Road passes through the district. The District Council maintains a metalled road from Gujrat to Jalalpur Jattan. A new metalled road connects Gujrat with Sargodha. The mileage of the various important roads of the district is as under:—

Name	Mileage
1. Gujrat to Jalalpur Jattan	.. 8
2. Gujrat to Kunjah	.. 8
3. Gujrat to Phalia	.. 31
4. Gujrat to Mandi Bahaud-Din	.. 46
5. Gujrat to Kharian	.. 21

There is an air-strip about two and a half miles from Gujrat Town belonging to the Pakistan Air Force, but the town is not served by any air service.

1.23 INDUSTRIES.

(a) Large-scale.

The district had practically no large-scale industries prior to Independence. During the last 14 years it has made remarkable progress and is now the biggest centre in the country for the production of electric fans. There are 16 units engaged in this industry and the value of annual production is about Rs. 60 lakhs. S.A. and other good brands are made in Gujrat.

(b) Small-scale.





It is also one of the biggest centres in the country for producing cheap quality tableware, china-ware and other pottery goods. There are more than 200 small establishments including 32 sizeable units of production. The quality of products is fairly high and besides meeting local demands, serves a sizeable export market also.

There are five power-loom factories engaged in the manufacture of silk fabrics and about a dozen units engaged in the manufacture of furniture, especially camp equipment, which is exported all over West Pakistan.

(c) Cottage industries.

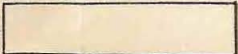
One of the chief industries is that of household furniture, chairs, tables etc., in Gujrat city, the making of *Shawls* in Jalalpur and *koftgari* or damascening in Gujrat. Metal Works, manufacture of trunk and suit-cases, soap and oil crushing, manufacture of cycle spare parts, inks and agricultural implements are some of the other important industries in the district. Hosiery goods and other miscellaneous textiles are also produced. There are about six thousand handlooms and two thousand power-loom working in Gujrat. In many villages cotton is woven into coarse cloth for local use and is generally worn white but often dyed blue and black and sometimes coloured red also. In the western half of the district the whole piece or a border are woven into a kind of tartan pattern, in which black, red and yellow predominate. The wooden chairs are of remarkably good quality and the Gujrat chairs are well known. There is a considerable trade in camp furniture and ordinary furniture is made in Gujrat and supplied in large quantities. *Shisham* cart wheels and wheels of persian-wells are also exported from Gujrat. Wood carving is popular in towns. It is largely done for door panels and cornices, but in villages

SYMBOLS FOR ADMINISTRATIVE BOUNDARIES





Name of Tehsil	-----	
International Boundary	-----	
District	" -----	
Tehsil	" -----	

SYMBOLS FOR AGRICULTURE

(Acreage sown is indicated by size and style of lettering.)

Acreage sown		kind of crops
over 50,000	----- WHEAT -----	----- RICE -----
10,000 to 50,000	----- WHEAT -----	----- RICE -----
2,000 to 10,000	----- WHEAT -----	----- RICE -----
		----- SUGARCANE -----

SYMBOLS FOR INDUSTRIES

<p>ELECTRICAL Machinery and Equipment ----- </p> <p>LEATHER & FOOTWEAR ----- </p>	<p>CHEMICALS WORKS ----- </p> <p>GLASS CERAMICS ----- </p>
---	--

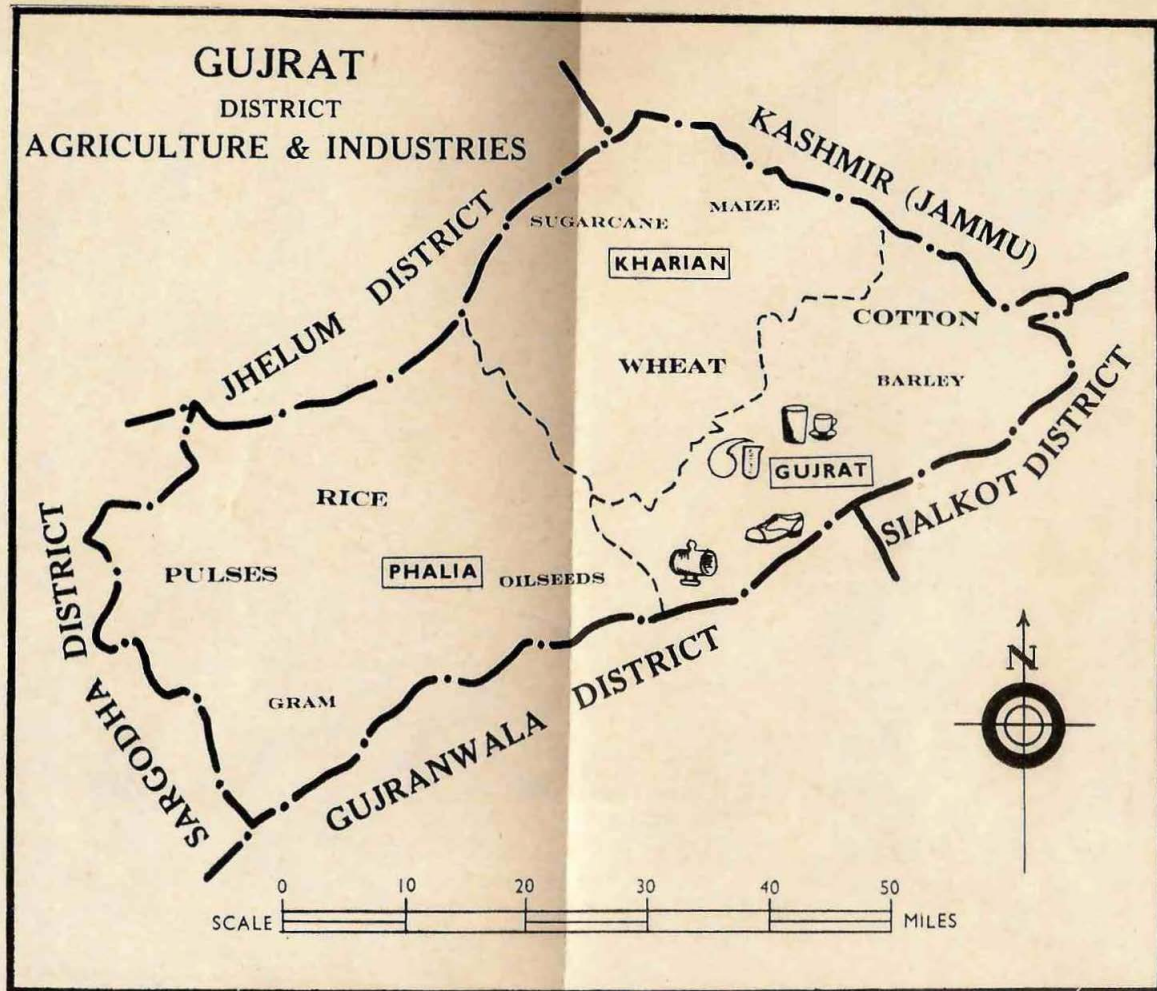

NOTE :—Industrial Establishment and agricultural production are given for the district as a whole. Separate figures for Tehsils/Talukas are not available.

especially in the west of the district, the carved door-ways form a special feature of building. Every well-to-do person has a carved door-way in his house.

A leading tannery has been established at Gujrat which produces tanned leather of the value of Rs. 60 lakhs per annum of which leather valuing about ten lakhs is exported abroad.

An Industrial School for boys is run by the Government at Gujrat which imparts training in weaving and finishing of cotton textiles. A Vocational Training School for girls also exists at Gujrat for training in

tailoring, machine and hand embroidery and *salma* and *tilla* work and knitting.

1.24 LAND REFORMS.

No declaration was filed by any of the landlords of this district whose area was above the permissible limit fixed by the Land Commissioner. Three landlords of other districts—two from Shahpur and one from Jhelum—owning land in this district were, however, effected. Land measuring above 245 acres was resumed in 12 estates of this district. 207 acres have been sold to the sitting tenants and small land-owners.

Year	1901	1911	1921	1931	1941	1951
Population	1,23,709	1,27,009	1,34,046	1,42,937	1,50,922	1,58,012
Increase of Population over preceding Census	..	4,100	36,047	88,881	1,22,212	27,723
Percentage of Increase or Decrease over preceding Census	..	3.2	29.0	61.4	99.4	18.4

The area classified as urban in the district in the 1951 Census was—
 Gujrat Municipality, Lala Mandi, Gujrat, Manji, Bakshi-in-Municipality, Indipur, Lala Mandi, Kharan, Carnarment, Kharan Town, Daga Town, Malval Town and Kharan Town.

In respect of urbanisation the district has registered an increase of 28 per cent over the decennial period which shows the extent of mobility of the population. The general reasons for mobility are industrialisation and greater educational and employment opportunities in urban localities.

2.3 DENSITY.
 The average density of population per square mile in the district works out to 231. The position of the district in order of population is 24th in Pakistan and 9th in West Pakistan. In order of density the district stands 12nd in Pakistan and 3rd in West Pakistan.

2.3 URBAN AND POPULATION

The urban and distribution of the population is indicated below:—

Year	1901	Percentage 1951
Total	1,58,012	100
Rural	1,17,040	73.99
Urban	40,972	26.01

1951 data includes non-Pakistan area.

CHAPTER 2

PEOPLE AND THEIR ENVIRONMENTS

2.1 POPULATION.

The total population enumerated in 1961 was 13,26,012 out of which 6,98,283 were males and 6,27,729 females. The population enumerated in 1951 Census exclusive non-Pakistanis was 11,57,742 out of which 6,14,959 were males and females were

5,42,783. The percentage increase during the 10 years between 1951 and 1961 works out to 14.53% the percentage of increase amongst the males 13.55% and amongst the females 16.65%. The sub-joined statement indicates the population growth in the district for the period 1901 to 1961:—

**STATEMENT
TOTAL POPULATION AND VARIATION FROM 1901 TO 1941**

	1901	1911	1921	1931	1941	1951	1961
Population	7,92,159	7,87,999	8,24,046	9,22,427	11,04,952	11,58,675	13,26,012
Increase/Decrease of Population over preceding Census	..	—4,160	36,047	98,381	1,82,525	53,723	1,67,337
Percentage of Increase/Decrease over preceding Census.	..	—0.5	4.6	11.9	19.8	4.9	14.44

2.2 DENSITY.

The average density of population per square mile in the district works out to 591. The position of the district in order of population is 24th in Pakistan and 9th in West Pakistan. In order of density the district stands 22nd in Pakistan and 7th in West Pakistan.

2.3 URBAN/RURAL POPULATION.

The urban/rural distribution of the population is indicated below:—

	1961	1951	Percentage 1961
Total	13,26,012	11,58,675	100
Rural	11,57,940	10,27,492	87.33
Urban	1,68,072	1,31,183	12.67

1951 data includes non-Pakistanis also.

The areas classified as urban in the district in the 1961 Census were:—

Gujrat Municipality, Lala Musa Municipality, Mandi Baha-ud-din Municipality, Jalalpur Jattan Municipality, Kharian Cantonment, Kunjah Town, Dinga Town, Malakwal Town and Kharian Town.

In respect of urbanisation the district has registered an increase of 28 per cent over the decennial period, which shows the extent of mobility of the population. The principal reasons for mobility are industrialisation, and greater educational and employment opportunities in urban localities.

2.4 LANGUAGES AND LITERACY.

The principal mother tongue of the district is Punjabi. The other important languages spoken in the district are Urdu and English. The percentage of people speaking these languages in the district is indicated in the table below:—

Languages	Percentage
Punjabi	97.63
Urdu	6.97
English	1.05

The number of literates recorded in the 1961 Census is 2,02,760 out of which 1,67,059 are males and 35,701 females, which gives an over-all percentage of 15.3. Considering the literacy figures by sex, the percentage of literacy amongst males is 23.9 and females 5.7.

The position of the district in respect of literacy in Pakistan is 28th and in West Pakistan 12th.

2.5 EDUCATIONAL LEVELS.

The educational levels of the literate sections of the population is further analysed below:—

	Total	Males	Females
Post Graduates	297	257	40
Graduates	998	869	129
Under Graduates	2,152	1,856	296
Matric	14,436	13,164	1,272
Middle	31,852	28,283	3,569
Primary	91,665	76,694	14,971
Read upto 4th Class	15,886	12,676	3,210

The figures of persons holding professional or technical Certificates, Diplomas and Degrees are as follows:—

	Total	Males	Females
Education	3,508	3,025	483
Medicine	400	342	58
Engineering	310	308	2
Agricultural	82	82	—
Commerce	20	20	—
Law	91	91	—
Other professions	52	49	3

2.6 ETHNOGRAPHY.

Races & tribes.

The main tribes of Gujrat District are Jats and Gujjars, but there are also Arains, Awans, Balochs, Qureshis, Mughals, Pathans, Rajputs and Syeds.

The Jats occupy the strip of land parallel to the Chenab river, which is irrigated by wells and also in the Bar tract of Phalia. Their sub-castes, Warraichs dominate in the Gujrat Tehsil, Tarrars and Ranjhas in the Chenab riverain area of Phalia Tehsil, and Gondals in the Bar. The Gujjars occupy the centre of Gujrat and Kharian Tehsils. Rajputs and Awans mostly live in the northern corner on the slopes of the Pabbi Hills. The upper corner of the Kharian Tehsil has a strong sprinkling of Awans, Chibs and Jats, with a few villages of Mughals and Khokhar Rajputs.

Many of the villages are named after their founders or their notable persons. The Jats are of good appearance, healthy and strong built. Next to the Jats, the most important tribe is the Gujjars, who are strong and sturdy with simple and industrious habits. They are all agriculturists. The other tribes, though small in number, are like the other Punjab tribes, well built with a good heritage.

2.7 DRESS.

The dress of the majority of the population consists of four garments. The first is a *Tehband* (loin cloth) which is tied round the waist and allowed to hang in loose folds over the lower part of the body. The second is *Kurta* or *Chola*, i.e. shirt. The third is a *Chadar* (sheet), which is wrapped round the upper part of the body. The fourth is *Pag* or turban, which is wound over the head. The colour of men's clothes is usually white, but often the *Tehband* is blue and the turban is white. In the Bar, the *Tehband* is often of a check pattern. Pyjamas or trousers are worn only by men in towns, and during leisure hours. The men in towns tend to adopt the western style dress, viz. trousers, shirts and in winter coats or jackets and they are usually the educated persons. In villages, the dress of the women is very like that of the men. They tie the *tehmat* in the same way, but it is usually blue, with a *kurta* of black colour, and *bhochhan* or *dupatta* either white or coloured. They wear *Shalwar* also occasionally instead of *tehmat*, particularly the more well-to-do, and the women in the towns. In the villages, the majority of the people wear a *tehmat* and a *chaddar* in summer, and in winter a *kurta* is also added to the *tehmat* and *chaddar*. The *Achkan* and *Shalwar* is worn by the more sophisticated in the towns. In towns a large number of people wear trousers, bush-shirts or shirts in summer, and in winter trousers, shirts and coats or coat and *Shalwar*. Chappal and shoes are common in towns, but in the villages *desi jooti* is usually worn, while shoes are worn only by the more well-to-do or educated Zamindars.

2.8 DWELLING HOUSES.

The dwellings of the ordinary people in the villages consists of one or two rooms (*Kothas*) with a courtyard in front. The walls are of blocks of clay dried in the sun, piled one on top of the other, and then mud plastered. In

most houses, there are usually no chimneys or windows, and the only openings are the doors. But some houses have a small opening in the centre of the roof, known as *Magh* for letting in sunshine, and for pouring down the grain after it has been dried in the sun on the roof. The wealthier people build pucca-brick houses with windows and chimneys, and all modern features. The roofs are flat with bricks resting on wooden beams, and sometimes of reinforced concrete. In the courtyard, there is usually a *Khurli* (shed) for the cattle, a trough raised about two feet from the ground built of clay, and also sheds for the cattle built in the same way as the house, but in a less completed form. Cooking is usually done in a partly roofed shelter in a corner of the courtyard. People live in villages consisting of one hundred or one hundred and fifty houses, which are built close together.

Sometimes, the Zamindar has to cover some distance to get to his fields. In the larger villages, separate houses or hamlets are built on the outlying wells. The houses of the *mueens* are usually together, but close to the rest of the *abadi*.

The houses are usually simply furnished, with beds of wood laced with strong cords, a few stools (*Pihris*), corn bins made of clay; sometimes a small hand-mill (*Chakki*) for grinding corn; large wooden or tin boxes for keeping clothes and valuables. There is sometimes a spinning wheel for women; but a small *madhani* and kitchen utensils, including some cooking pots of iron or earthenware are universal. For lighting, kerosene oil lamps, especially the hurricane lantern are used, but some villages have electricity also.

The arrangement of houses in a village does not have a conscious pattern, but is rather haphazard. The cattle sheds and the living rooms frequently adjoin each other, resulting in unsanitary conditions. There is hardly any

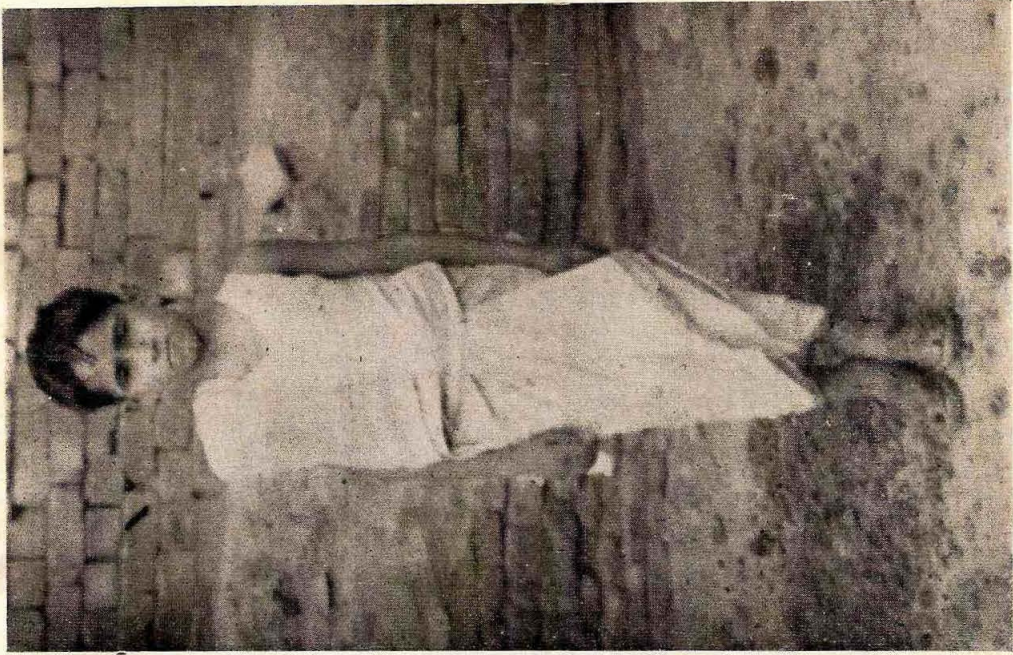

A young boy below ten years of age in his usual home dress.



Demure and shy little girl on her way to school.

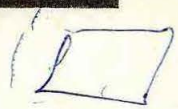

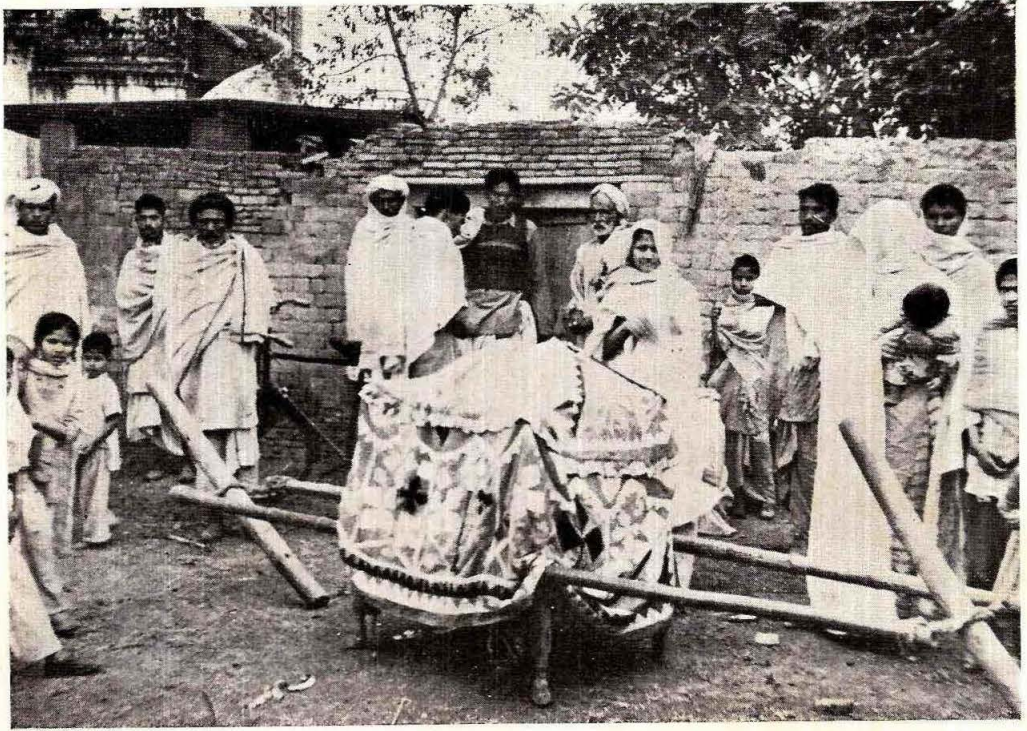

"Doli" to carry the brides.

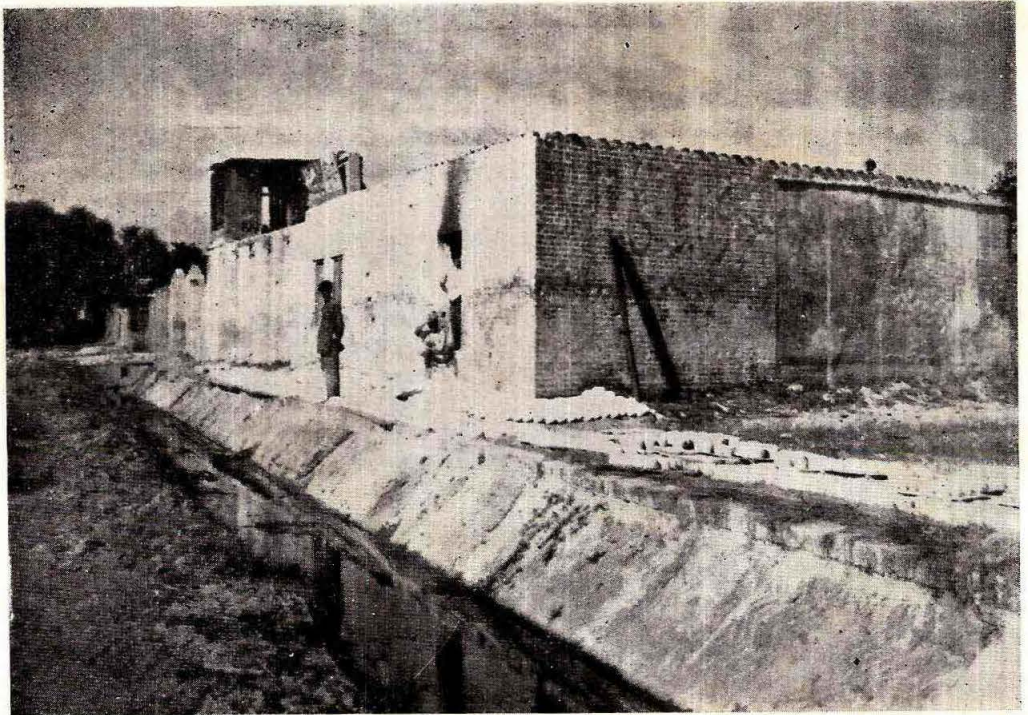

Home of famous earthenware—the pride of Gujrat Cottage Industry.

drainage system, and the refuse is heaped outside the village, making the surroundings unhygienic. The Union Councils are creating a consciousness amongst the people to improve their living standards and traditional modes of life are giving place to better living conditions.

2.9 FOOD & HEALTH.

The staple diet is baked wheat *chappatis* and cereals (*dal*) cooked with salt and pepper and occasionally meat. Rice boiled in water (*Khushka*) or cooked in meat (*Pulao*) is taken mainly by the better classes of people. Bajra, or maize, is eaten when wheat is scarce. Rich food, consisting of *pulao*, *zarda* and *korma* is usually served on marriage feasts and on festivals. Delicious dishes made from sugar are *halva*, *puri*, *kheer*, *firni*. The people in the towns usually have a richer diet consisting of *chappatis* made of wheat *atta* rice, *dal*, vegetables, meat, and occasionally some sweet dish or fruits. There is considerable variation in the standard of diet between the poor and the richer classes of people in the villages as well as towns.

2.10 BETROTHALS & MARRIAGES.

There are no special customs in this district regarding betrothal and marriage, which may distinguish it from the other areas. Usually, the betrothal takes place at an early age, mostly between 7 and 15 years. The custom of making matches through intermediaries, such as the barber, is slowly giving way to direct negotiations. The relatives and friends of the boy and girl make the match by mutual consultations, though the barber (*Nai*) or *Mirasi* may be used as a messenger during the negotiations, and he often carries the customary presents. Betrothal is arranged between the parents of the parties; while a man may sometimes arrange his own betrothal, this freedom is not given to a woman. The day of marriage is fixed by mutual consent, but formal notice is given by the bride's parents by sending some clothes and sweets to the

boy's parents after which the date is fixed. In acknowledgment, the boy's parents send some money, dates, fruits and coloured thread (*Mauli*). The writing out of a formal contract of marriage (*Nikahnama*) has now become mandatory under the law.

A few days before the marriage, the ceremony of dyeing the hands and feet of the bride with henna takes place. On the wedding day, the pair is dressed in new clothes and garlanded; but the tendency is to avoid many of the old traditional details and to make the wedding a simple affair. The marriage procession of the bridegroom goes to the bride's house, and the *Nikah* ceremony is performed usually on the morning after the arrival of the bridegroom's party. The bride's father then displays articles given by him in dowry—clothes, ornaments and furniture according to his circumstances. The girl is then taken back in a *doli* to the bridegroom's house. She stays there for a few days and returns to her parents' house. The final departure of the bride to her husband's home takes place after a few weeks when the bridegroom goes again to fetch her to his house for good (*muklawa*). In some cases, the *muklawa* ceremony is combined with the marriage. The usual age for marriage amongst the boys is between 18 and 20 years, and for girls 16 to 18 years. The recent legislation enhancing the age for marriage in the case of boys and girls has curbed the tendency for early marriages, which was prevalent before.

The expenses vary according to the circumstances of the families, and there is an increasing tendency towards economy. Both the common people as well as rich families, are now satisfied with a simple ceremony of *Nikah* by the Mullah at the house of the girl in the presence of a few friends without much ostentation and ceremonies.

2.11 BIRTHS.

Births and deaths, particularly amongst the village folk, are usually attended by some

customary ceremonies. A son is still considered to be a treasured gain, and the birth of girls not a very happy event. The ceremonies attending the two events differ accordingly. The childless couple usually goes to *Pirs*, *Dargahs*, and *Mazars* to invoke the prayers of saints for getting a son. The shrine of Hazrat Shahdaula in Gujrat town is visited by issueless people, who go to the *Mazar* and pray for an issue.

Some ceremonies are common to the birth of a son or of a daughter. Soon after the child is born, the Maulvi of the village mosque recites *Azan* in its right ear. After this something sweet is poured into the mouth of the child by a pious person of the family. This first intake by the child is known as *Ghutti*, and the child is believed to follow the general disposition and the character of the person who gives the *Ghutti*. When the child is five days' old, his head is shaved by the barber, and this is called *Jhand* ceremony.

The birth of a son, particularly the first one, is celebrated with more enthusiasm and ceremonies. The sweepress brings a bunch of *Shareen* leaves and hangs it at the outer door. Similarly, the potter brings a horse of clay, and the carpenter a small pair of wooden oxen and a plough. These are ceremonial toys for the child to play with. All those who bring these gifts get in return a sum of money called *Laag*, varying with the status of the family. But these customs are observed very rarely now. After seven days of the birth of the child, the ceremony of *Aqiqah* is observed. Two goats for a son and one for a daughter are sacrificed, and the meat is distributed among the poor and the relatives. When a child is born, the superstitious people keep iron or fire nearby in order to ward off *jinn* or evil spirits. Old women suspected of having vicious supernatural power are not allowed to come near the child, and no one is allowed

to go up the roof of the room in which the new-born baby is lying. But these superstitions are rapidly dying out now, as people do not believe them any longer.

2.12 DEATH.

After a person dies, he has got to be given a bath, and taken on a cot to the grave. The dead body is covered with a white cloth known as *Kafan*. The cot upon which the corpse is taken to the graveyard is carried by the close relatives and friends of the deceased. Before the dead person is laid to rest in the grave, *Namaz-i-Janaza* is offered by the gathering.

For forty days after the death of a person, the village Mullah is usually given food by the relatives of the dead as a gesture of charity for the sake of the redemption of the departed soul.

Relatives and friends of the family come to offer *Fateha* which continues for several days. *Qul* or *Soyem* is held on the third day of the death when the Quran is recited and the gathering is given food or refreshments. The mourning gathering of the women is known as *Mokan*. It continues for ten days within the precincts of the house. All the women of the village come in groups, embrace the women of the household, and bewail the loss by crying and weeping—which is known as *Wain*. Sometimes, very close relatives beat their chests and pull their hair. Except in case of children, a Maulvi is detailed to recite the Quran until the following Thursday. On the tenth day, the ceremony known as *Daswan* takes place, when all the relatives and friends are invited and served a meal. The food is distributed amongst the poor as well. On the fortieth day, a similar ceremony—known as *Chehlum* is held.

2.13 RELIGIOUS GROUPS.

The people of the district are predominantly Muslims and the main sects are: (1) Sunnis, (2) Shias, (3) Wahabis and (4) Ahmadis.

The influence of *Pirs* and *Murshids* is prevalent more among Sunnis and Shias than amongst the Wahabis or Ahmadis.

2.14 CUSTOM AND USAGES.

A peculiar custom of the people is the taking of *Mian* (i.e., an oath from a third party enjoying the confidence of the complainant and the accused) usually at some shrine.

2.15 MAIN AND SUBSIDIARY OCCUPATIONS.

Agriculture is the main occupation of the people and 84 per cent of the population live in rural areas, and are engaged directly or indirectly in agriculture and allied pursuits. A vast majority are cultivators, but the usual *mueens*, e.g., blacksmiths, carpenters, weavers, spinners, tailors and shoe-makers, who are an essential part of the normal life in rural as well as in urban areas are also found. The other persons carrying on subsidiary occupations are shop-keepers, hawkers and domestic servants. The people are generally active, and the labour class works at least 8 hours in urban areas with an hour's

break; in rural areas the agricultural labour's work for the whole day with short intervals for meals, etc. The women work mostly at home and occasionally in fields as well.

2.16 FESTIVALS, FAIRS AND MELAS.

The most popular festival in the district after the two Eids is Eid-Milad-un-Nabi, when religious meetings are organized by the public. In Juma Masjids speeches are delivered and tributes paid to the Holy Prophet. There is a great rejoicing and every town is decorated and illuminated at night.

Mela Shah Jehangir is a very popular fair held immediately after the end of the harvesting season. The people assemble there from far off places in groups and dance (*Bhangry*) and sing songs with the beat of drum. The most important feature of this fair is that the Mutawalli of this *Dargah Sharif* distributes *Bhandra* to the visitors. The women also attend the *mela* before sunrise, and go in groups to give offerings. The women also purchase earthen pots for the household use.

CHAPTER 3

IMPORTANT PLACES

Some of the sites of historical and archaeological interest are as follows :—

3.1 HELAN.

There are some extensive and old ruins at Helan (25 miles to the west of Gujrat), but nothing is known of their history. Some coins were picked up among the ruins bearing the date of 8th century Hijri, but nothing earlier than the Mohammadan times has been discovered. There is a large tomb perhaps that of Mirza Sheikh Ali Beg, an Amir of Emperor Akbar who was killed in an encounter with the Ghakkars. He founded a village close to Helan still called after him Sheikh Alipur. His tomb is in a dilapidated condition.

3.2 PATI KOTHI.

This is a very old ruin situated on the banks of Jaba Nalla at the foot of the Pabbi. It is reputed to be a part of an old, perhaps buried, city—the bricks are of a large mould, one foot square and three inches thick and are finely burnt. No inscription of any kind has been found.

3.3 RASUL.

An old mosque here contained an inscription commemorating its erection. The date was placed at 1000 Hijri.

3.4 ISLAMGARH.

This is on a very high and imposing mound, which is probably very ancient. It is said to have been the headquarters of the large *Chaurasi* of villages belonging to the Waraich Jats.

3.5 MONG.

Mong is a very old place in which many coins of late Indo-Greek Kings were found.

3.6 KHWASPUR.

The route to Kabul through the district is still the remains of the *Serais* and *Baolis* erected by Muslim kings. The Serai of Khwaspur was built by Sukhi Khwas Khan in 952 Hijri. Khwas Khan was in the service of Sher Shah whose mother was a slave girl. He married the daughter of a Ghakkar Chief and was deputed by the Emperor Sher Shah to govern this part of the empire.

3.7 KHARIAN.

Kharian is situated on the Grand Trunk Road on mile No. 92, at a distance of 21 miles from the Gujrat District Headquarter and 92 miles from Lahore on the northern side. It is at a distance of 11 miles from Jhelum city on the southern side.

It is a Tehsil Headquarter and lies on a metalled road and is also a railway station. A good number of buses are available at every time for Lahore and Rawalpindi. All kinds of facilities for journey are available.

Its population according to the Census of the year 1951 was 4,598 which has risen to 7,482 in the year 1961, showing an increase of 2884 in the decade.

Kharian is a Town Committee and it is also the Tehsil office of Union Councils.

The people use the water of ordinary wells. Some of the wells contain sour water, which is not fit for drinking while some wells contain soft water. The hand pumps are not

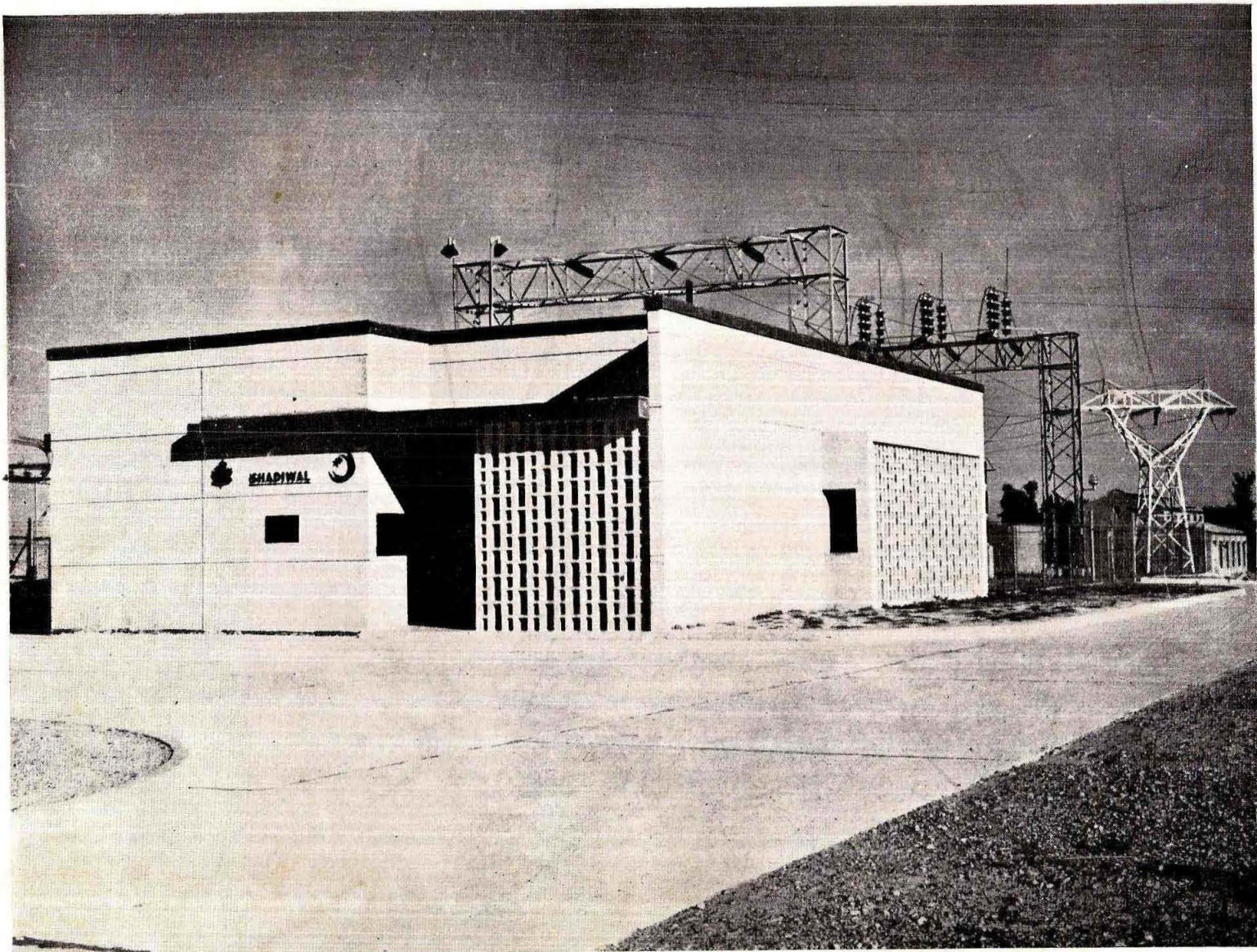

A view of the Shadiwal hydel station built with the Canadian aid under Colombo Plan. On the upper Jhelum canal the station has a generating capacity of 13,500 kw.

successful in supplying the water for daily use as the water level is very deep. The Water and Power Development Authority is supplying electricity in this village.

There are two High Schools, *i.e.*, one for girls and the other for boys.

There is a big Cantonment quite adjacent to this village, which was built in the year 1958.

Besides there is a Police Station, a Hospital, a Veterinary Hospital and offices of the Agriculture and Plant Protection Assistants. There is also Range Officer of the Forest Department.

Kharian Cantt. is one of the finest cantonments in Pakistan which is still in an age of development. When this project is complete it would bring added glamour to this part of the country.

At Kharian there are two large *Baolis* both of which are said to have been built at the same time and their very different appearances now are accounted for by the western one. The eastern *Baoli* is in its original state, built of stones, now very much worn. Over the top of steps is a massive dome with an inscription. It simply records the completion of the work in the month of Ramzan 1013 Hijri.

3.8 NAURANGABAD.

The Serai of Naurangabad was built by Aurangzeb after whom it is called Alamgir. The village Aurangabad is half a mile away. During the Sikh rule there was probably a Cantonment in Naurangabad.

3.9 CHOKANDI.

The ruins of Chokandi near Alamgarh was probably the halting residence built by Akbar Shah and was the first halting place after crossing Chenab on the way from Delhi to Kashmir.

3.10 PHALIA TOWN.

Phalia is the headquarters of the Tehsil of same name. It is located approximately in the Centre of the Tehsil.

It is 32 miles towards the west of Gujrat District Headquarters and is connected by a metalled road.

Its population in 1951 was 3,810 and has risen to 5,518 which gives a percentage increase of 41. There is a Union Council. The town is not yet electrified. Under-ground sweet water level is not deep and the Town does not necessitate mechanical water supply system.

There are two Government High Schools at this place, one for boys and other for girls. There is a Civil Hospital for males and females as also a Health Centre and a Veterinary Hospital.

3.11 RASUL HEADWORKS.

Rasul Headworks is located 50 miles from Gujrat. It is provided on River Jhelum to feed Lower Jhelum Canal taking off from Rasul. The designed capacity of the weir is 900,000 Cs. The Canal taking off from Rasul Headworks irrigates up to Jhang District.

There is a Hydel Station provided at Rasul which is being fed by Upper Jhelum Canal and the supplies discharged is passed into Lower Jhelum Canal. The total output of power is 22,000 Kilowatt which is managed by Resident Engineer with full establishment comprising of various officers and full Divisional Establishment.

3.12 FAKIRIAN HEAD.

Head Fakirian is located 30 miles from Rasul where the Lower Jhelum Canal ends and is further distributed into 3 Main Branches *i.e.*, Northern Branch, Southern Branch and Southern Feeder. The District boundary of Sargodha District and Gujrat District meets at this place.

CHAPTER 4

GUJRAT TOWN

4.1 AREA & BOUNDARIES.

The area of Gujrat town is 3.78 square miles. It is bounded on the south by Railway Station and the Electric Power House, on the west by the well-known Bhimber Nallah which is about two miles from the town, on the north by the Zamindar College and on the east by the well-known shrines of Sain Karam Ilahi Kanwanwala and Hazrat Shah Daula. It is on the north-west of Lahore at a distance of 70 miles.

4.2 POPULATION.

The total population of the city is 59,821, males and females being 31,739 and 28,082 respectively.

4.3 CLIMATE.

The climate of the town is pleasant in the months of March and April and again in September, October and November. The summer is spread over the months of May, June, July and August and the winter months are December, January and February. In summer the maximum temperature is 114° F.H. and the minimum 81° F.H. In winter the maximum temperature is 73° F.H., and the minimum 36°. The rainfall ranges from 10" to 26" during the year.

4.4 LITERACY.

The literacy in the town is 11.1 % and there are many schools besides a degree college.

4.5 MAIN ROADS AND TYPES OF TRANSPORTATION.

There are four main roads in the town viz., Railway Road, Circular Road, Katchery

Road and Bhimber Road. The means of transport are Omni buses, taxis and tongas.

4.6 EDUCATIONAL INSTITUTIONS.

The important educational institutions are the Zamindar College, Zamindar Higher Secondary School, Government College for Women, Normal School, Government Girls High School, and Industrial School.

(b) PUBLIC INSTITUTIONS.

The important public institutions are the Civil Hospital and the Kings Library. There is a Children's Park in the town and a Park in the Civil Lines. There are two Cinema Houses, but there are no good hotels or restaurants. There is a Town Hall as well as a District Council Hall forming parts of the Municipal Office and the District Council Office respectively.

The important Government Offices are the Deputy Commissioner's office, District Katchery, Sessions House, Police Office and the Forest and Canal Offices.

4.7 COMMERCIAL CENTRES.

The important commercial centres are the National Bank of Pakistan, the Agricultural Bank, Habib Bank, Bank of Bahawalpur and the Central Cooperative Bank. Shopping centres are confined to the main bazar, the Circular Road bazar and the Railway Road bazar. The commercial and industrial buildings consist of the Hilal Tanneries, the Electric Power House, the Pakistan Pottery Works and a number of fan manufacturing industries.

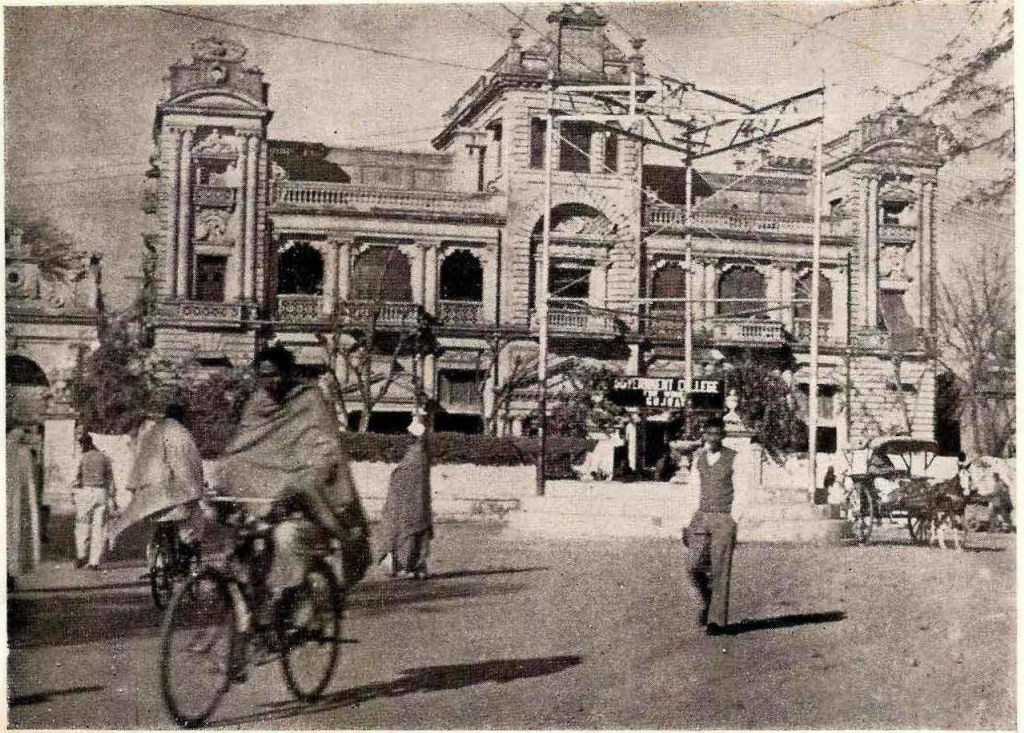

Government College for Women, Gujrat.



Boys going to school—Impish and eager faces,

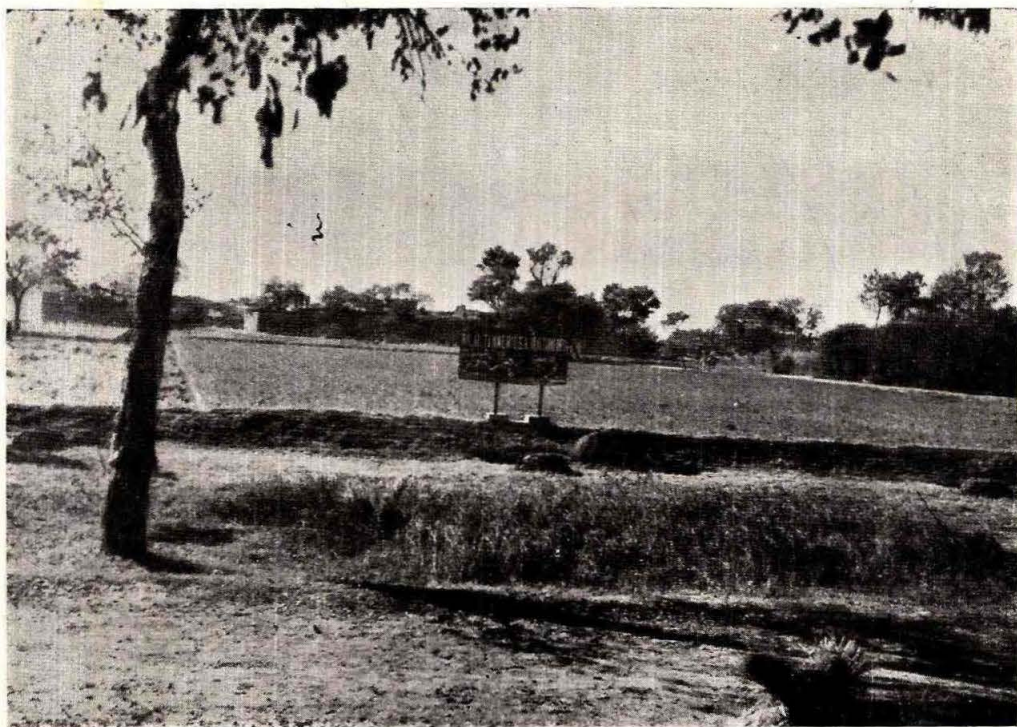

A model farm and cut hay.

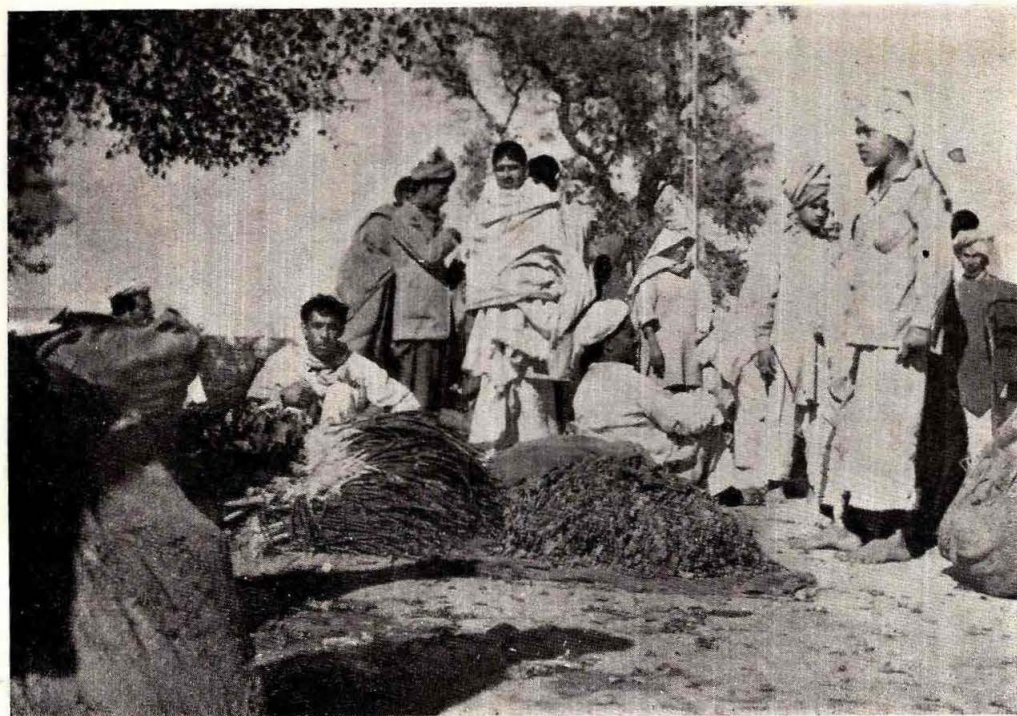

Vegetable market, Gujrat City.

4.8 HANDICRAFTS.

The main articles of trade are cloth, food-grains, medicines, stationery, general-merchandise and the important local products, which are found scattered in the city, are fans, crockery, furniture and cloth.

4.9 CIVIC ADMINISTRATION.

The administration of the town is being run by a Municipal Committee, with an official Chairman. The maintenance of law and order is the responsibility of the local Police.

4.10 SHRINES.

There are numerous shrines at Gujrat out of which the following four deserve special mention:—

(1) Shrine of Hazrat Shah Daula.

Shah Daula was a saint of great repute who in the reign of Shah Jahan lived in Gujrat and from the rich offerings made to him spent freely on the adornment of the town and its suburbs.

Shah Daula was a Pathan and claimed descent from the Emperor Bahlol Shah Lodhi; at the same time the Gujjars assert that he belonged to their class; and the present *Sajjada-nashin* at the shrine professes to be a Sayed. To this *khanqah* are sent deformed children known as *Shahdaulas Chuha's* (rats). The popular belief is that the priest undertakes to cause children to be born in childless homes on condition of the parents consenting at the shrine to relinquish to him their first born child, which is then said to be born rat-headed. They look like imbeciles with little or no forehead, and sharp features, which in a manner justifies the appellation of "rat head". They are very shy and most of them are male.

Shah Daula besides being a great Saint, is well-known for helping to build work of

public service like bridges, roads, etc. He is popularly known as the "Saint Engineer" of the Punjab. He died at the age of 95 years.

(2) Shrine of Hazrat Shah Jahangir.

Shah Jahangir was a great Saint who lived during the life time of Shah Daula. His name was Shah Husain. He was a disciple (*Chela*) of Hazrat Daood Bandgi Karmani (Ikrami) who lived in Sher Garh. His tomb is visited by the devotees all the year, and his *Urs* and the *Mela* is held on the first Tuesday of the month of *Asarh* when thousands of persons collect at the *Mazaar*. The day is declared a local holiday by the district authorities.

(3) Shrine of Sain Kanwanwala.

The name of the saint is Sain Karam Ilahi. He belonged to Gujrat town. He died in the year 1930 at the age of about 70. He was *Majzooob Faqeer* of very high calibre. It is said that he used to throw every *Nazrana* (Sweets, fruits, etc.) to the crows who flocked at his *dera* in large numbers. That is why he is called Sain Kanwanwala. His annual *Urs* is held on the first Sunday of the Bikrami month of *Sawan*.

(4) Tomb of Pir Jafar.

The name of the saint is Sayed Said Miran. He was Sayed and claimed descent from sixth Imam Hazrat Jafar Sadiq. He came from Iraq along with his brother and lived here. He remained here and his brother later gone to Jammu & Kashmir State. His brother's tomb is at village Panjeri. The saint is known as Sayed Pir Jafar Shah in this area.

The tomb is picturesquely placed on a higher peak of the Pabbi above the village of Besa. The chief difficulty here is to get water. The attendants live on the offerings of visitors to the shrine who appear to be generous.

GUJRAT DISTRICT AT A GLANCE

1.	AREA	.. 2264 sq. miles.
2.	POPULATION	.. 13,26,012 persons.
3.	DENSITY	.. 586 persons per sqr. mile
4.	SEX RATIO (FEMALES TO 1000 MALES)	899.
5.	LITERACY	.. 15.3 per cent.
6.	CLIMATE	.. Moderate.
7.	MAIN CROPS	.. Wheat, Barley, Bajra, Jowar, Cotton, Rice, Sugar-cane, Oilseeds and Tobacco.
8.	MAIN LANGUAGES SPOKEN	.. Punjabi, Urdu and English.
9.	TRIBES, IF ANY	.. Jats, Gujjars, Arains, Balochs, Mughals, Pathan, Rajput and Syeds.
10.	ECONOMY	.. Agriculture and Industrial Labour.
11.	UNIVERSITY, COLLEGES & SCHOOLS—	
	Colleges	.. Three.
	High Schools	.. Sixty.
12.	COMMUNICATIONS—	
	Metalled Roads	.. 184.40 miles.
	Un-Metalled Roads	.. 13.62 miles.
	Railways	.. Main Line of Pakistan Western Railway. A narrow-gauge railway line also runs upto Rasul.
	Air Service	.. Air Strip but no air service.
13.	INDUSTRIES	.. Pottery works, wood works, china ware, electric fans and shoe-making.
14.	IMPORTANT PLACES	.. Gujrat, Phalia Town, Kharian, Helen, Pati Kothi Islamgarh, Mong, Khawaspur, Naurangabad, Chokandi, Rasul Canal Headworks and Fakirian Head.
15.	ADMINISTRATIVE DIVISIONS—	
	(a) Tehsils	.. Gujrat, Phalia and Kharian.
	(b) Qanungo Halqas	.. 15
	(c) Union Councils	.. 139
	(d) Municipal Committees	.. Gujrat, Mandi Baha-ud-Din, Lalamusa and Jalalpur Jattan.
	(e) Town Committees	.. 4
	(f) Villages	.. 1,453



Idgah, Gujrat.

DISTRICT CENSUS REPORT

GUJRAT

PART-II

GENERAL TABLES

COMPILED IN THE OFFICE OF
THE DIRECTOR OF CENSUS
WEST PAKISTAN
LAHORE

TABLE I—RAINFALL (INCHES)

	Months	1947-48	1948-49	1949-50	1950-51	1951-52	1952-53	
1	July ..	3.94	11.88	7.60	6.49	3.86	6.06	1
2	August ..	8.25	14.00	2.76	11.09	10.30	8.72	2
3	September ..	2.80	2.86	2.53	6.92	Nil	Nil	3
4	October ..	0.25	0.35	Nil	Nil	0.30	Nil	4
5	November ..	Nil	0.02	Nil	Nil	1.42	Nil	5
6	December ..	0.45	1.17	0.02	Nil	0.07	0.18	6
7	January ..	0.66	0.48	2.09	1.43	1.18	2.15	7
8	February ..	2.70	1.21	1.32	0.34	0.60	0.28	8
9	March ..	4.52	1.50	3.23	2.50	2.22	Nil	9
10	April ..	0.09	0.75	0.39	0.77	0.04	0.15	10
11	May ..	0.25	0.15	0.61	2.76	0.06	0.19	11
12	June ..	1.20	0.50	0.24	1.96	2.62	2.43	12
13	July to September ..	14.99	28.74	12.89	24.50	14.16	14.78	13
14	October to December	0.70	1.54	0.02	Nil	1.79	0.18	14
15	January to March ..	7.88	3.19	6.64	4.27	4.00	2.43	15
16	April to June ..	1.54	1.40	1.24	5.49	2.72	2.77	16

COMPILED IN THE OFFICE OF
 THE DIRECTOR OF CENSUS
 WEST BANGALORE
 1953

TABLE I—RAINFALL (INCHES)

	1953-54	1954-55	1955-56	1956-57	1957-58	1958-59	1959-60	Months	
1	6.69	2.54	3.39	12.50	2.93	5.94	16.54	July	1
2	7.77	2.25	11.11	6.79	9.39	7.40	8.94	August	2
3	2.16	8.56	3.52	0.84	0.63	8.46	4.50	September	3
4	Nil	2.04	1.39	1.46	0.62	0.39	2.31	October	4
5	0.05	Nil	Nil	Nil	1.70	0.24	2.61	November	5
6	0.75	Nil	0.53	Nil	1.69	3.55	0.01	December	6
7	2.25	0.20	0.86	3.67	Nil	2.36	".."	January	7
8	4.07	Nil	0.75	0.48	Nil	3.36	".."	February	8
9	0.26	2.18	1.86	2.11	0.62	0.33	".."	March	9
10	0.08	1.48	0.30	1.18	0.07	0.18	".."	April	10
11	0.38	1.15	Nil	0.78	0.10	0.76	".."	May	11
12	0.27	0.65	2.96	0.71	0.53	0.34	".."	June	12
13	16.62	13.35	18.02	20.13	12.95	21.80	29.98	July to September	13
14	0.80	2.04	1.92	1.46	4.01	4.18	4.93	October to December	14
15	6.58	2.38	3.47	6.26	0.62	6.05	".."	January to March	15
16	0.73	3.28	3.26	2.67	0.70	1.28	".."	April to June	16

".." Denotes not available.

Source: Season and Crops Report, Government of West Pakistan.

TABLE 2—ACRES UNDER CROPS

	Year	Rice	Wheat	Barley	Jowar	Bajra	Gram	Other Cereals	
1	1947-48	25144	355918	11469	16640	167301	59829	7552	1
2	1948-49	29638	394004	14988	42514	142338	87715	8048	2
3	1949-50	41850	377445	13987	95520	188117	65419	836	3
4	1950-51	44208	432380	13521	92767	187552	83554	387	4
5	1951-52	38175	431488	14030	73385	136640	72460	274	5
6	1952-53	41654	348611	11110	72125	139621	55055	821	6
7	1953-54	40063	439620	16685	43430	154996	54259	921	7
8	1954-55	34246	477355	18108	22394	162049	78761	360	8
9	1955-56	33010	463539	14538	22713	167436	87123	911	9
10	1956-57	48009	468125	16669	20328	168961	89253	609	10
11	1957-58	44251	470266	14763	23501	158552	86629	696	11
12	1958-59	59036	451634	13541	27951	167782	54443	993	12
13	1959-60	73223	434880	13568	22202	159271	49155	1956	13

Source: Bureau of Census, Government of India, Ministry of Agriculture and Community Development, New Delhi.

TABLE 2—ACRES UNDER CROPS

	Mung and Mash	Peas, Moth and other Pulses	Oilseeds	Sugar-cane	Cotton	Indigo	Total Area Cropped	Area of Crops Failed	Year	
1	5439	27169	15434	17333	73296	10	999378	51475	1947-48	1
2	6219	14498	14693	15445	42139	—	955169	49034	1948-49	2
3	7572	14139	16776	20085	50058	—	1057402	39570	1949-50	3
4	5315	13110	13784	19995	53218	—	1135419	64538	1950-51	4
5	27928	884	11632	19395	67030	—	1073058	89142	1951-52	5
6	7262	22991	10106	19221	75758	—	980104	87062	1952-53	6
7	6070	28854	12598	16670	69111	5	1057402	33715	1953-54	7
8	4512	21789	17991	21087	72817	8	1132312	63360	1954-55	8
9	6767	27560	15111	22592	74233	—	1136701	35592	1955-56	9
10	4919	19165	16021	24024	75724	—	1161811	33901	1956-57	10
11	4222	18708	14815	24676	75359	—	1149347	35810	1957-58	11
12	4939	19221	19024	31246	71156	2	1150512	23719	1958-59	12
13	8760	43775	16404	29040	65380	20	1124859	28433	1959-60	13

Source: Season and Crops Report, Government of West Pakistan.

TABLE 3—CO-OPERATIVE SOCIETIES SHOWING THE POSITION AS FROM 1947 TO 1960

Particular	Year	Credit			Supply and Sale	Production and labour	Thrift
		Central	Primary Agricultural	Primary Non-Agricultural			
Number of Societies	1947	3	523	32	8	48	15
	1948	4	523	32	7	48	15
	1949	5	517	31	7	48	15
	1950	5	519	30	7	49	15
	1951	4	519	30	7	54	17
	1952	4	516	29	7	52	17
	1953	4	522	32	9	52	36
	1954	4	532	33	10	51	36
	1955	4	574	31	16	53	35
	1956	5	605	32	16	53	13
Number of Members	1947	472	15569	850	1063	1449	218
	1948	1031	15569	850	1043	1449	218
	1949	1146	15039	882	1103	1427	217
	1950	1106	15198	865	1049	1753	209
	1951	423	15321	880	1042	1555	270
	1952	521	15711	882	936	1539	260
	1953	1091	16444	1030	1049	1545	742
	1954	1085	17548	1114	1214	1531	753
	1955	1127	19657	1090	1334	1591	742
	1956	448	22375	1289	1464	1569	161
	1957	446	25637	1077	1520	1681	157
	1958	452	28477	1116	1781	1754	162
	1959	457	30287	1193	1828	1646	142
1960	1627	32878	1314	1767	1783	555	

TABLE 3—CO-OPERATIVE SOCIETIES SHOWING THE POSITION AS FROM 1947 TO 1960

	Consolidation (Area in acres)	Better farm- ing (Area in acres)	Stock breed- ing (number of cattles)	Moral im- prove- ment	Miscel- laneous	Year	Particular	
1	(—) 2	(—) 4	(—) —	—	4 5	1947	Number of Societies	1
2	(—) 2	(—) 5	(—) 3	96	4 4	1948		2
3	(—) 2	(—) 5	(—) 3	96	4 4	1949		3
4	(—) 2	(—) 5	(—) 3	95	5 4	1950		4
5	(—) 2	(—) 4	(—) 3	94	5 4	1951		5
6	(—) 2	(—) 4	(—) 3	94	5 4	1952		6
7	(—) 1	(—) 4	(—) 3	93	5 4	1953		7
8	(—) —	(—) 5	(—) 3	92	5 4	1954		8
9	(—) —	(—) 3	(—) 2	91	2 4	1955		9
10	(—) —	(—) 2	(—) —	86	— 1	1956		10
11	(—) —	(—) 1	(—) —	86	— 1	1957		11
12	(—) —	(—) 2	(—) —	74	— 2	1958		12
13	(—) —	(—) 2	(—) —	68	— 3	1959		13
14	(—) —	(—) 2	(—) —	69	— 4	1960		14
15	(—) 8	(—) 108	(—) —	—	125 710	1947	Number of Members	15
16	(—) 28	(—) 125	(—) 125	5988	125 598	1948		16
17	(—) 25	(—) 125	(—) 121	3988	150 603	1949		17
18	(—) 25	(—) 123	(—) 125	3797	180 251	1950		18
19	(—) 27	(—) 92	(—) 125	3682	180 216	1951		19
20	(—) 27	(—) 94	(—) 121	3678	180 218	1952		20
21	(—) 14	(—) 91	(—) 113	3551	142 220	1953		21
22	(—) —	(—) 95	(—) 108	3551	127 221	1954		22
23	(—) —	(—) 46	(—) 67	3222	67 231	1955		23
24	(—) —	(—) 71	(—) —	3141	— 43	1956		24
25	(—) —	(—) 20	(—) —	2944	— 53	1957		25
26	(—) —	(—) 40	(—) —	2611	— 122	1958		26
27	(—) —	(—) 39	(—) —	2586	— 152	1959		27
28	(—) —	(—) 39	(—) —	2672	— 185	1960		81

Source : Registrar, Co-operative Societies.

TABLE 4—FORESTS

Forests	1947-48		1948-49		1949-50		1950-51	
	Under Forest Department (Acres)	Under District Management (Acres)	Under Forest Department (Acres)	Under District Management (Acres)	Under Forest Department (Acres)	Under District Management (Acres)	Under Forest Department (Acres)	Under District Management (Acres)
1 Reserved	387288	—	39288	—	39288	—	39288	—
	14112	—	14112	—	14112	—	14112	—
2 Unclassed	—	—	—	—	—	—	—	—
3 Protected	—	—	—	—	—	—	—	—
4 Section 38	11147	—	12060	—	12060	—	11836	—
5 Chos Act	1139	—	1139	—	1139	—	1139	—
Total	413686	—	66599	—	66599	—	66375	—

Forests	1955-56		1956-57		1957-58	
	Under Forest Department (Acres)	Under District Management (Acres)	Under Forest Department (Acres)	Under District Management (Acres)	Under Forest Department (Acres)	Under District Management (Acres)
1 Reserved	39288	—	39288	—	39288	—
	14112	—	14112	—	—	—
2 Unclassed	—	—	—	—	—	—
3 Protected	—	—	—	—	—	—
4 Section 38	11836	—	11836	—	11836	—
5 Chos Act	1139	—	1139	—	1139	—
Total	66375	—	66375	—	52263	—

TABLE 4—FORESTS

1951-52		1952-53		1953-54		1954-55		Forests
Under Forest Department (Acres)	Under District Management (Acres)	Under Forests Department (Acres)	Under District Management (Acres)	Under Forest Department (Acres)	Under District Management (Acres)	Under Forest Department (Acres)	Under District Management (Acres)	
1	39288	—	39288	—	39288	—	39288	Reserved
	14112	—	14122	—	14112	—	14112	
2	—	—	—	—	—	—	—	Unclassed
3	—	—	—	—	—	—	—	Protected
4	11836	—	11836	—	11836	—	11836	Section 38
5	1139	—	1139	—	1139	—	1139	Chos Act
	66375	—	66375	—	66375	—	66375	Total

1958-59		1959-60		1960-61		Forests
Under Forest Department (Acres)	Under District Management (Acres)	Under Forest Department (Acres)	Under District Management (Acres)	Under Forest Department (Acres)	Under District Management (Acres)	
1	39288	—	39288	—	39288	Reserved
2	—	—	—	—	—	Unclassed
3	—	—	—	—	—	Protected
4	11836	—	11836	—	11836	Section 38
5	1139	—	1139	—	1139	Chos Act
	52263	—	52263	—	52263	Total

Source: Forest Department.

TABLE 5—CANAL IRRIGATION

Serial No.	Name of canal	Area irrigated in thousand acres during 1961-62
1	Lower Jhelum	18
2	Upper Jhelum	513

Source: Irrigation Department.

TABLE 6—SMALL SCALE INDUSTRIES

Serial No.	Name of the Industry	No. of small Industries establishment	Total labour employed	Average labour per factory	Total production (value only)	Average annual production per factory (value only)
I	Food ..	2	5	2.5	74000	37000
	1. Fruit Preservation ..	1	3	3	35000	35000
	2. Confectionery ..	1	2	2	39000	39000
II	Textiles ..	256	2790	10.9	5767076	22527.6
	1. Small Textiles Industries	242	2650	10.9	5379477	22229.4
	2. Carpets and Rugs ..	2	27	13.5	53372	26686
	3. Bleaching, Dyeing, Printing and finishing of Textiles.	2	9	4.5	24875	12437.5
	4. Narrow fabrics including Nala Pranda	1	6	6	12000	12000
	5. Knitted Goods ..	6	69	11.5	197252	32875.3
	6. Thread & Thread Ball	1	6	6	71200	71200
	7. Tilla & Zari Products	1	17	17	16900	16900
	8. Woollen Textiles ..	1	6	6	12000	12000
III	Footwear, Apparel, Readymade textiles, leather, Products, etc.	3	18	6	80260	26753.3
	1. Footwear except Rubber footwear	2	14	7	62260	31130
	2. Rubber Products ..	1	4	4	18000	18000
IV	Furniture and fixture Wood Products	6	56	9.3	148695	24782.5
	1. Furniture and fixture	6	56	9.3	148695	24782.5
V	Chemicals ..	18	88	4.8	657056	36503.1
	1. Soap ..	15	45	3	544281	36285.4
	2. Inks ..	3	43	14.3	112775	37591.6
VI	Ceramics and Non-metallic Mineral Products	19	176	9.2	347695	18299.7
	1. Cement & tiles, pipes	2	8	4	11500	5750

TABLE 6—SMALL SCALE INDUSTRIES—Contd.

Serial No.	Name of the Industry	No. of small Industries establishment	Total labour employed	Average labour per factory	Total production (value only)	Average annual production per factory (value only)
	2. Manufacturing of pottery	17	168	9.8	335995	1976.4
VII	Basic Metal Industries	1	3	3	4323	4323
	1. Ferrous re-Rolling	1	3	3	4323	4323
VIII	Light Engineering ..	27	161	5.9	659498	24425.8
	1. Brass Utensils ..	6	79	13.1	269772	44962
	2. Trunks and suitcases	16	54	3.3	245236	15327.2
	3. Misc. Hardware N. O. S.	5	28	5.6	144490	28898
IX	Machinery and except Electrical Machinery	2	24	12	81432	40716
	1. Agricultural Implements and Machinery	1	1	1	—	—
	2. Oil Engines and Spares	1	24	24	81432	81432
X	Electrical Machinery Apparatus and Appliances	8	88	11	181300	22662.5
	1. Electrical appliances except electric fans	1	11	11	24350	24350
	2. Electric fans Assemblies	7	77	11	156950	22421.4
XI	Transport Equipment	3	12	4	29800	9933.3
	1. Repairing and Servicing of articles	2	—	—	—	—
	2. Cycle Parts ..	1	12	12	29800	29800
XII	Plastic Products ..	1	—	—	—	—
	1. Plastic goods ..	1	—	—	—	—
XIII	Miscellaneous Industries	1	3	3	5600	5600
	1. Arms and Ammunitions	1	3	3	5600	5600

Source : Small Scale Industries Corporation.

TABLE 7—PUBLIC ELECTRIC SUPPLY UNDERTAKINGS

Particulars	Name of Towns & Villages	System of supply AC or DC	Urban/Rural	Remarks	
1. Gujrat Sub-Division (Under Rajjar Division)	1. Lalamusa ..	AC 3 phase 400 Volts	Urban		
	2. Sallani ..	Ditto	Rural		
	3. Dcona ..	Ditto	Ditto.		
	4. Khuni Chak ..	Ditto	Ditto.		
	5. Wand Village ..	Ditto	Ditto.		
	6. Thikhawian ..	Ditto	Ditto.		
	7. Punjan Karana ..	Ditto	Ditto.		
	8. Sohana Village ..	Ditto	Ditto.		
2. Jalalpur Jattan Sub-Office Gujrat Sub-Division	9. Jalalpur Jattan ..	Ditto	Urban		
	10. Sook Kalan ..	Ditto	Rural		
	11. Beowali ..	Ditto	Ditto.		
	12. Tibbi Sherowan ..	Ditto	Ditto.		
3. Kunjah Sub-Office	13. Kunjah ..	Ditto	Urban		
	14. Shadiwal ..	Ditto	Rural		
	15. Jhearawanwali ..	Ditto	Ditto.		
	16. Sarkooki ..	Ditto	Ditto.		
	17. Trikha ..	Ditto	Ditto.		
	18. Chak Chado ..	Ditto	Ditto.		
4. Malakwal Sub-Division	19. Malakwal ..	Ditto	Urban		
	20. Majhi ..	Ditto	Rural		
	21. Allah ..	Ditto	Ditto.		
	22. Hania ..	Ditto	Ditto.		
	23. Badshapur ..	Ditto	Ditto.		
	24. Wana Alam Shah ..	Ditto	Ditto.		
	25. Chak Raih ..	Ditto	Ditto.		
	26. Arshadabad ..	Ditto	Ditto.		
	27. Chote ..	Ditto	Ditto.		
	28. Mama ..	Ditto	Ditto.		
	29. Sabri Mehallaha ..	Ditto	Ditto.		
	30. Remount Depot Mona ..	AC Bulk Supply	Ditto.		
	31. N.W. R. Wanb Shah ..	Ditto	Ditto.		
	32. Depha Rest House ..	Ditto	Ditto.		
	33. Head Faqirian ..	AC 3 phase 400 Volts	Ditto.		
	34. Miana Goudal ..	Ditto	Ditto.		
	35. Chak 6/A. ..	Ditto	Ditto.		
	5. Gujrat Sub-Division (under XEn. Jhelum Division)	36. Landpur ..	Ditto	Ditto.	
		37. Hariwala ..	Ditto	Ditto.	
		38. Kalra Diwan Singh ..	Ditto	Ditto.	
		39. Kalra Khasa ..	Ditto	Ditto.	
		40. Kalra Punwan ..	Ditto	Ditto.	
		41. Gorala ..	Ditto	Ditto.	
		42. Kathala ..	Ditto	Ditto.	
		43. Gorali ..	Ditto	Ditto.	
		44. Samma ..	Ditto	Ditto.	
		45. Jamalpur ..	Ditto	Ditto.	
		46. Madina ..	Ditto	Ditto.	
		47. Moen-ud-Dinpur ..	Ditto	Ditto.	
		48. Sahuwal ..	Ditto	Ditto.	
49. Jattu Waral ..		Ditto	Ditto.		
50. Jaura Jalalpur ..		Ditto	Ditto.		

TABLE 7—PUBLIC ELECTRIC SUPPLY UNDERTAKINGS—Contd.

Particulars	Name of Towns & Villages	System of supply AC or DC	Urban/Rural	Remarks
Gujrat Sub-Division (Under Xen Jhelum Division)—contd.	51. Malu Khokhar ..	AC 3 phase 400 Volts	Rural	
	52. Dagoi ..	Ditto	Ditto.	
	53. Bazrogwal ..	Ditto	Ditto.	
	54. Daulat Nagar ..	Ditto	Ditto.	
	55. Rawelia ..	Ditto	Ditto.	
	56. Samraila ..	Ditto	Ditto.	
	57. Lugal ..	Ditto	Ditto.	
	58. Kakrali ..	Ditto	Ditto.	
	59. Katla ..	Ditto	Ditto.	
	60. Hassu Pathen ..	Ditto	Ditto.	
	61. Cheawala ..	Ditto	Ditto.	
6. Mandi Bahauddin Sub-Division	62. Mandi Bahauddin ..	Ditto	Urban	
	63. Dinga Town ..	Ditto	Rural	
	64. Jani Chak ..	Ditto	Ditto.	
	65. Kalian ..	Ditto	Ditto.	
	66. Dhulian ..	Ditto	Ditto.	
	67. Amra Kalan ..	Ditto	Ditto.	
	68. Amra Khurd ..	Ditto	Ditto.	
	69. Bujarwala ..	Ditto	Ditto.	
	70. Chahianwala ..	Ditto	Ditto.	
	71. Majiwala ..	Ditto	Ditto.	
	72. Mong ..	Ditto	Urban	
	73. Ditto Chur ..	Ditto	Rural	
	74. Pindi Bahaud ..	Ditto	Ditto.	
	75. Kot Ahmed Shah ..	Ditto	Ditto.	

Source : WAPDA.

TABLE 8—REST HOUSES

Serial No.	Department to which the Rest House belongs	Name of Place	Accommodation	Remarks Nearest Rly. Station.
1	District Council, Gujrat	Gujrat ..	4 sets of rooms	Gujrat
2	XEn. PWD (B & R), Jhelum	Ditto. ..	Two sets	Ditto.
3	Superintendent of Police	Karianwala	One set	Ditto.
4	Ditto	Pahrianwali	Ditto.	Ditto.
5	Ditto	Sohawa ..	Two sets	Mandi Bahauddin
6	District Council, Gujrat	Banni ..	Ditto.	Kharian
7	Ditto	Daulatnagar ..	Ditto.	Gujrat
8	Ditto	Kotla Arabali Khan	Ditto.	Ditto.
9	Ditto	Chellianwala ..	One set	Chillianwala
10	Ditto	Phalia ..	Two sets	Mandi Bahauddin
11	Ditto	Qadirabad ..	One set	Ditto.
12	PWD (B&R,) Gujrat	Malakwal ..	Two sets	Malakwal
13	Ditto	Jalalpur Jattan ..	Ditto.	Gujrat.
14	Ditto	Behlolpur ..	Ditto.	Ditto.
15	Ditto	Sarai Alamgir ..	Ditto.	Sarai Alamgir.
16	Ditto	Lalamusa ..	Ditto.	Lalamusa
17	Ditto	Dinga ..	Ditto.	Dinga
18	XEn. (UJC) Jhelum	Jaggu ..	4 sets	Sarai Alamgir
19	Ditto	Rajar ..	3 sets	Ditto.
20	Ditto	Pauranwala ..	2 sets	Dinga
21	Ditto	Karariwala ..	2 sets	Ditto.
22	Ditto	Shadiwal ..	2 sets	Gujrat
23	Ditto	Chakori ..	One set	Jaura Karnana
24	Ditto	Busal ..	Ditto.	Mandi Bahauddin
25	Ditto	Bachhar ..	Ditto.	Ditto.
26	Ditto	Kadhar ..	Ditto.	Ditto.
27	Ditto	Rukkan ..	Ditto.	Malakwal
28	Ditto	Mamdana ..	Ditto.	Mandi Bahauddin
29	Ditto	Hambar ..	Ditto.	Ditto.
30	Ditto	Bhekho ..	Ditto.	Ditto.
31	Ditto	Wasu ..	Ditto.	Ditto.
32	Ditto	Chhimmon ..	Ditto.	Haria
33	Ditto	Churund ..	Ditto.	Chellianwala
34	Ditto	Baikananwala ..	Ditto.	Dinga
35	Ditto	Kalu Pindi ..	Ditto.	Gujrat
36	XEn. (UJC) Gujrat	Chak Mitha ..	One set	Gujrat
37	Ditto	Mangowal ..	Ditto.	Ditto.
38	Ditto	Helan ..	Ditto.	Ditto.
39	Ditto	Chhimmon ..	Ditto.	Dinga
40	Forest Department	Daphar ..	3 sets	Mona
41	XEn. Rasul Dc.; Headworks, Rasul	Rasul ..	4 sets	Mandi Bahauddin
42	Ditto	River view (Rasul)	2 sets	Ditto.
43	Ditto	Faqirian ..	4 sets	Phullarwan
44	Ditto	Baghanwala ..	2 sets	

Source : D.C's. and P.W.D., B&R Department.

TABLE 9—POLYMETRICAL TABLE OF DISTANCES IN THE GUJRAT DISTRICT

												Miles			
1	Gujrat.	..	Gujrat.												
2	Lalamusa	..	11	Lalamusa.									Mona Rly. Stn. to Mona Depot.	3	
3	Kharian	..	21	10	Kharian.									Mona Village to Pakhowal Rly. Stn. ..	1½
4	Sarai Alamgir	..	31	19	9	Sarai Alamgir.						District courts to end of Bhimber Bund ..	5½		
5	Jhelum	..	32	21	11	2	Jhelum.					Gujrat city to end of Bhimber Bund	5½		
6	Kunjah	..	7	12	22	31	32	Kunjah.							
7	Manghowal	..	12	15	23	32	34	5	Manghowal.						
8	Phalia	..	32	29	32	35	37	25	20	Phalia.			Karyala Rly. Stn. to Raja P.W.D. Rest House on Canal bank near Sarai Alamgir. ..	3	
9	Qadirabad	..	40	39	41	46	48	35	29	10½	Qadirabad.				
10	Kuthala Sheikhan	..	40	36	37	37	39	35	27	10	12	Kuthala Sheikhan.	Mandi Bahauddin Rly. Stn. to En- gineering School, Rasul ..	8	
													Hydel Project Rasul	8	
													Gujrat Rly. Stn. to Shadiwal Hydel Project Shadiwal	5	

Source : D.Cs. and P. W. D., B&R Departments.

TABLE 10—LIST OF POST OFFICES IN THE DISTRICT

Sub-office	Branch Office
Gujrat H.O.	Adowal Alipur Aminabad Banian Bazurgwal Beowali Bhagowal Chechian Bahawal Chak Manju Chak Sada Chopala Dheerke Kalan Dhool Kalan Gurali Hariawala Kalra Diwan Singh Kalra Punwan Kassoke Kathala Khokhar Gharbi Kotli Kohala Ladha Sadha Lakhawal Loran Malhu Khokhar Mohla Moinudinpur Musa Kamala Narowali Nowshera Khojian Nowshera Miana Sabour Sabowal Sheikhpur Sook Kalan Zamindara School
Bhimber	Banglow Sadabad Daoora Samani
Daulat Nagar	Bhodhar Bhakariali Bhota Dharekri Doga Fatehpur Khori Duna Singh Makiana Pero Shah Sidh Exptl. P.O.L. 3425 (S.D. Dhing)
Dinga	Amra Kalan Bhau Ghasitpur Chak I Chak Sher Muhammad Channan Dhok Jouri Dhok Kasab

TABLE 10—LIST OF POST OFFICES IN THE DISTRICT—Contd.

Sub-office	Branch Office
Dinga—Contd.	Fateh Bhand Haslanwala Jani Chak Kasana Khori Alam Lasuri Kalan Phrianwali Rakh Nihal Singh Randhir Siwian Tahir Waraichanwala
E.S. Rasul	Chillianwala Kot Baloch Maujjanwala
Gujrat City	..
Gujrat R.S.	..
Guliana	Bhagwal Chechian Dhaul Kakka Gotriala Lodarian Malika Thutha Rai Bahadar
Jalalpur Jattan	Alamgarh Jaidpur Kang Budha Kot Mir Hussain Kot Ranjah Kula Chaur Purana Thana Thattamusa Thimka
Kabli Gate (C.P.O.L. 285) Town Gujrat	..
Karianwala	Ajnala Awansharif Barnala Baru Chak Kamala Dhode Gherera Hajiwala Hazara Mughlan Jalalpur Sohbton Kawankh Malakpur Persowal Senthal Watala
Kharian	Baharwal Barnali Dega Biddarmir Jan

TABLE 10—LIST OF POST OFFICES IN THE DISTRICT—Contd.

Sub-office	Branch Office
Kharian—Contd,	Chak Sikandar Dhooria Dhunni Doga Genja Hail Jandanwala Lamma Makwal Mohri Nasri Panjan Kisana Ruriala
Kharian Cantonment	..
Kharian Cantonment West (C.P.O.L. 367)	..
Kotla	Achh Bangial Bharing Butter Chiryawala Dhandar Kalan Dilawarpur Jagal Kadhala Kakrali Langarial Malot Maghloora Murarian Nagarian Nandwal Rajuwal Sadwal Kalan Semrala Sarsal Sheikhpur Syria
Kunjah	Bagrianwala Chakrian Dharowala Gadhu Ghakra Goleke Jheurnawali Jokalian Kang Channan Kiranwala Khokianwali Lange Mangowal Narang Sadullahpur Saroke Thatta Alia
Lalamusa	Chakori Hilowal Chhoker Kalan Chak Rajadi

TABLE 10—LIST OF POST OFFICES IN THE DISTRICT—Contd.

Sub-office	Branch Office
Lalamusa—Contd.	Chaknwali Deona Dhakranwali Dittewal Gorisian Jhanewali Jaurah Karariwala Kalan Machhiwal Normal School Nindowal Paswal Sedhri Shah Sarmast Sikariali Thattapur Tipyala Thikarian Monian Village Aid Trg: Institute
Malakwal	Badshahpur Chak 2 Chak 5 Chak 7 Chak 9 Chak 21 Chak Raib Chot Dhiran Daffar Harria Matsonabad Mehi Rukkan Sehna Shumari Wara Alam Shah
Mandi Baha-ud-Din	Aki Ala Bhikhi Chak 2 Chak 3 Chak 14 Chak 17 Chak 33 Chak 38 Chak 40 Chak Wasanwa Ghhani Gehna Dhuni Kalan Gohar Gojra Chuganwali Jhulana Khai Khewa Kuthala Sheikhan Majhi Mangat Mianwal Mong

TABLE 10—LIST OF POST OFFICES IN THE DISTRICT—Contd.

Sub-office	Branch Office
Mandi Baha-ud-Din—Contd.	Nainranjha Nurpur Katvi Pandowal Shahidanwali Sohawa S.A. Hayat Wassu
Mona R.D	Barmusa Busal Chak 26 Chak 28 Chak 31 Chak 44 Chak 46 Chak 47 Daphar Plantation Gunian Derabati Busal Head Faqirian Miana Gondal Mona Syedan Pind Mako Pindi Rawan
Phalia	Agroia Bohat Chak Mano Charund Dherken Kalan Dhoul Ghania Gajjan Helan Kadhar Kalu Kadirabad Lak Makhanwali Makan Murala Pindi Kalu Pindi Lala Ratowal Rajoia Saida Seri Thatti Murid
Rasul	Rasul Dhopai
Sarai Alamgir	Aima Shahji Ali Beg Bhagnagar Baisa Bhalwal Bhalwal Gharbi Bhawanj Bulani Char

TABLE 10—LIST OF POST OFFICES IN THE DISTRICT—Contd.

<i>Sub-office</i>	<i>Branch Office</i>
Sarai Alamgir—Contd.	Dak Chibban Dandi Nizam Karyala Khambi Kharka Khohar Nathia Qureshian Pind Aziz Puran Qasba Karyali Saadatpur
Shadiwal	Kila Dar Trika
Tanda	Bariala Behlolpur Markhokhran Rangra Surukhpur
Gujrat Town	S.A. Fan S.O. C.P.O.L. 282 Zamindar College S.O. C.P.O.L. 400
Madina	Gujrat City N.P.O. C.P.O.L. 420
Basco	

Source: Superintendent, Post Offices.

TABLE II—RECOGNISED EDUCATIONAL INSTITUTIONS

	MALES						FEMALES					
	Government	District Board	Municipal Board	Aided	Unaided	Total	Government	District Board	Municipal Board	Aided	Unaided	Total
RECOGNISED INSTITUTIONS												
UNIVERSITIES & COLLEGES												
Arts and Science	..	—	—	—	1	—	1	—	—	—	—	1
Law	..	—	—	—	—	—	—	—	—	—	—	—
Medicine	..	—	—	—	—	—	—	—	—	—	—	—
Education	..	—	—	—	—	—	—	—	—	—	—	—
Engineering	..	—	—	—	—	—	—	—	—	—	—	—
Agriculture	..	—	—	—	—	—	—	—	—	—	—	—
Commerce	..	—	—	—	—	—	—	—	—	—	—	—
Forestry	..	—	—	—	—	—	—	—	—	—	—	—
Veterinary Science	..	—	—	—	—	—	—	—	—	—	—	—
Intermediate and 2nd Grade Colleges	1	—	—	—	—	1	2	1	—	—	—	1
Total	..	—	—	—	1	1	2	2	—	—	—	2
High School	..	2	12	2	28	5	49	5	—	2	2	11
Middle School	..	—	53	—	—	2	55	—	7	2	2	11
Primary Schools	..	2	382	12	12	4	412	1	173	9	4	189
SPECIAL SCHOOLS												
Art	..	—	—	—	—	—	—	—	—	—	—	—
Law	..	—	—	—	—	—	—	—	—	—	—	—
Medical	..	—	—	—	—	—	—	—	—	—	—	—
Normal & Training	..	2	—	—	—	—	2	1	—	—	—	1
Engineering	..	—	—	—	—	—	—	—	—	—	—	—
Total	..	6	447	14	40	11	518	7	180	13	8	212

Source: Education Department.

TABLE 12—HOSPITALS AND DISPENSARIES

Name of Hospital and Dispensary	When opened	Class	Average daily attending during 1960		Number of patients treated during 1960	
			Indoor Patients	Outdoor Patients	Indoor	Outdoor
1. Civil Hospital, Gujrat ..	".."	I	20892	".."	908	36773
2. Civil Hospital, Phalia ..	12-2-37	I	23756	".."	712	20155
3. Police Hospital, Gujrat ..	".."	II	3526	".."	63	969
4. G.E.S. Dispensary, Rasul ..	".."	II	—	".."	51	5841
5. Canal Dispensary, Rasul ..	17-1-1919	II	7935	".."	83	11955
6. Canal Dispensary, Rajer ..	".."	II	1892	".."	—	6769
7. Canal Dispensary, Wasu ..	".."	II	1925	".."	—	5737
8. Civil Hospital, Kharian ..	1-4-56	III	15576	".."	296	16796
9. Civil Hospital, Mandi Bahauddin	1926	III	14894	".."	290	13574
10. Civil Hospital, Jalalpur Jattan	".."	III	11351	".."	254	26894
11. Civil Hospital, Lalamusa ..	17-7-45	III	26728	".."	14	17220
12. Civil Dispensary, Kunjah ..	".."	III	7452	".."	27	8313
13. Civil Dispensary, Dinga ..	".."	III	7046	".."	6	6539
14. Civil Dispensary, Malkwal ..	29-7-55	III	8885	".."	44	7055
15. Civil Dispensary, Pharianwali	".."	III	5880	".."	—	4925
16. Civil Dispensary, Quadirabad	".."	III	5292	".."	27	8728
17. Civil Dispensary, Kotla ..	".."	III	5514	".."	28	5256
18. Civil Dispensary, Mong ..	".."	III	3253	".."	—	8300
19. Civil Dispensary, Kharianwala	".."	III	6219	".."	10	7046
20. Civil Dispensary, Mangowal	1927	III	7631	".."	75	10190
21. Civil Dispensary, Mianagondal	1923	III	2936	".."	72	6432
22. Civil Dispensary, Baisa ..	".."	III	3409	".."	12	5032
23. Civil Dispensary, Rukkan ..	1-1-1927	III	2736	".."	25	9552
24. Civil Dispensary, Barnali ..	".."	III	3148	".."	69	6812
25. Civil Dispensary, Daulatnagar	1926	III	1400	".."	74	6220
26. Civil Dispensary, Tanda ..	1928	III	3183	".."	10	3775
27. Civil Dispensary, Khohar ..	1920	III	4473	".."	41	6070
28. Civil Dispensary, Chillanwali	1926	III	3675	".."	36	2519
29. Civil Dispensary, Kathala ..	1-5-1926	III	3167	".."	10	4431
Shiekhan						
30. Civil Dispensary, Healan ..	".."	III	3084	".."	5	7529
31. Civil Dispensary, Awan ..	28-2-1928	III	3360	".."	34	11112
32. Civil Dispensary, Chhiman ..	1957	III	3327	".."	—	5994
33. Civil Dispensary, Jokalian ..	".."	III	3103	".."	33	7308
34. Civil Dispensary, Shiekhpur	1959	III	3125	".."	1	9467
35. Civil Dispensary, Shadiwal ..	1959	III	3241	".."	8	8400
36. Red Cross Dispensary, Serai Alamgir	1957	IV	7097	".."	".."	".."
37. Subsidized Dispensary, Malaka	1958	IV	—	".."	—	2225
38. Subsidized Dispensary, Bokan	1959	IV	—	".."	—	7793
39. Mission Hospital, Jalalpur Jattan.	".."	V	—	".."	2907	11022
40. V.A.T. Dispensary, Lalamusa	".."	VI	—	".."	".."	".."

".." Denotes not available

Source : Health Department.

TABLE 13—VILLAGE ROADS

Name of Roads	Pacca	Katcha	Length Miles and Furlongs
Gujrat-Shadiwal	—	4—6	4—6
Total	—	4—6	4—6

Source: P.W.D., B&R Department.

TABLE 14—ROADS

Class of Roads	Name of Roads	Length (miles)		
		Metalled	Un-metalled	Total
I	West Pakistan Highway (Links) ..	37.00	—	37.00
I	West Pakistan Highway (Links) ..	0.80	—	0.80
II	Gujrat Sargodha ..	68.04	—	68.04
II	Links ..	6.38	—	6.38
II	Gujrat Jalalpur Jattan ..	7.80	—	7.80
II	Jalalpur Tanda ..	10.50	—	10.50
II	Gujrat Chirianwala ..	22.03	—	22.03
II	Rasul Kharian ..	24.40	—	24.40
II	Gujrat Shadiwal ..	—	4.75	4.75
II	Roads in District Courts ..	0.70	—	0.70
II	P.D. Khan Gojra ..	5.00	1.82	6.82
II	Rasul Mandi Bahaud-din ..	1.75	7.05	8.80
	Total ..	184.40	13.62	198.02

Source: P.W.D., B&R Department.

DISTRICT CENSUS REPORT

GUJRAT

PART- III

HOUSING TABLES-1960

COMPILED BY

W. A. ABBASI

ASSISTANT DIRECTOR OF MACHINE SORTING CENTRE

KARACHI

NOTES

1. The figures included here represent the total count of houses and structures in urban areas and estimates prepared on the basis of 10 % sample of total count for rural areas.

2. For the above reason, the number of houses and households appearing in these tables may not agree with those in Village Statistics Part V.

3. Population figures given in Part III were collected in September—October, 1960, on household basis as part of the Housing Census and may be treated as estimates only. These figures are not necessarily comparable with the population figures in Part IV of this report which were obtained from actual enumeration of each individual in January, 1961

4. Housing figures for Kharian Town and Kharian Cantonment have been shown combined though these are separate localities.

TABLE I—HOUSES, HOUSEHOLDS, PERSONS IN THE HOUSEHOLD BY SEX AND AVERAGE NUMBER OF PERSONS PER HOUSEHOLD AND HOUSE 1960

Locality	Houses			House holds-	*Persons in the House-holds			Persons per household	Persons per house	
	Total	Residential	**Non-residential but inhabited		Total	Males	Females			
1 Gujrat District	274431	274097	334	254688	1375418	739393	636025	5.4	5.0	1
2 Gujrat Tehsil	88049	87955	94	81821	456904	242107	214797	5.6	5.2	2
3 Phalia Tehsil	98716	98601	115	92401	483316	262027	221289	5.2	4.9	3
4 Kharian Tehsil	87666	87541	125	80466	435198	235259	199939	5.4	5.0	4

TABLE 2—HOUSES, HOUSEHOLDS, PERSONS IN THE HOUSEHOLD BY SEX AND AVERAGE NUMBER OF PERSONS PER HOUSEHOLD AND HOUSE—URBAN LOCALITIES BY SIZE OF POPULATION—1960

Locality	Houses			House-holds	*Persons in the Households			Persons per household	Persons per house	
	Total	Residential	**Non-residential but inhabited		Total	Males	Females			
1 Gujrat District	28118	27984	134	28385	176518	98794	77724	6.2	6.3	1
Class I—1,00,000 and over										
Nil										
Class II—25,000 to 99,999										
2 Gujrat Municipality	9526	9496	30	10213	63334	33319	30015	6.2	6.6	2
3 Lalamusa Municipality	4195	4180	15	4110	24584	12730	11854	6.0	5.9	3
Class III—10,000 to 24,999										
4 Mandi Baha-ud-Din Municipality	3139	3130	9	3736	22659	12070	10589	6.1	7.2	4
5 Kharian Town & Cantonment	2691	2642	49	2199	20894	16713	4181	9.5	7.8	5
6 Jalalpur Jattan Municipality	2959	2935	24	2915	16582	8755	7827	5.7	5.6	6
7 Kunjah Town	1928	1928	—	1880	10754	5727	5027	5.7	5.3	7
Class IV—Below 10,000										
8 Dinga Town	1909	1908	1	1680	9241	4877	4364	5.5	4.8	8
9 Malakwal Town	1771	1765	6	1652	8470	4603	3867	5.1	4.8	9

Footnote:—(1) * Normal residents.

(2) ** Represents the number *only* of the cases so reported. It is likely that such cases are also included under residential houses.

TABLE 3—OCCUPIED AND UNOCCUPIED HOUSES—1960

	Locality	Population	Residential						
			Total	Occupied Static Private	Occupied Institutional	Occupied Mobile	Vacant fully constructed		Vacant under construction
1	Gujrat District ..	1375418	274097	249186	198	80	23986	647	1
2	Gujrat Tehsil ..	453904	87955	79102	36	30	8614	173	2
3	Phalia Tehsil ..	488316	98601	90712	23	—	7756	110	3
4	Kharian Tehsil ..	435198	87541	79372	139	50	7616	364	4

TABLE 4—OCCUPIED AND UNOCCUPIED HOUSES—URBAN LOCALITIES BY SIZE OF POPULATION—1960

	Locality	Population	Residential Houses						
			Total	Occupied Static Private	Occupied Institutional	Occupied Mobile	Vacant fully constructed		Vacant under construction
1	Gujrat District ..	176518	27984	24990	158	20	2569	247	1
			Class I—100,000 and over						
			Nil						
			Class II—25,000 to 99,999						
2	Gujrat Municipality	63334	9496	8747	20	—	670	59	2
3	Lalamusa Municipality	24584	4180	3904	6	1	256	13	3
			Class III—10,000 to 24,999						
4	Mandi Baha-ud-Din Municipality	22659	3130	2979	—	—	138	13	4
5	Kharian Town & Cantonment	20894	2642	1788	122	19	600	113	5
6	Jalalpur Jattan Municipality	16582	2935	2577	6	—	343	9	6
7	Kunjah Town ..	10754	1928	1684	—	—	239	5	7
			Class IV—Below 10,000						
8	Dinga Town ..	9241	1908	1672	1	—	207	28	8
9	Malakwal Town ..	8470	1765	1639	3	—	116	7	9

TABLE 3—OCCUPIED AND UNOCCUPIED HOUSES—1960

Non-residential structures including offices, warehouses, shops, schools etc.		Persons in Residential Houses			Persons in non-residential but inhabited structures other than Mobile	Locality		
Inhabited	Un-Inhabited	Occupied Static Private	Occupied Institutional	Occupied Mobile				
1	334	24129	1363470	9875	453	1620	Gujrat District	1
2	94	9375	455455	824	162	463	Gujrat Tehsil	2
3	115	8023	482663	211	—	442	Phalia Tehsil	3
4	125	6731	425352	8840	291	715	Kharian Tehsil	4

TABLE 4—OCCUPIED AND UNOCCUPIED HOUSES—URBAN LOCALITIES BY SIZE OF POPULATION—1960

Non-residential structures including Offices, warehouses, shops, schools etc.		Persons in Residential Houses			Persons in non-residential but inhabited structures other than Mobile	Locality		
Inhabited	Un-Inhabited	Occupied Static Private	Occupied Institutional	Occupied Mobile				
1	134	8175	166039	9325	193	961	Gujrat District	1
Class I—100,000 and over								
Nil								
Class II—25,000 to 99,999								
2	30	3253	62945	264	2	123	Gujrat Municipality	2
3	15	1086	24194	132	6	252	Lalamusa Municipality	3
Class III—10,000 to 24,999								
4	9	892	22629	—	—	30	Mandi Baha-ud-Din Municipality	4
5	49	732	11738	8680	185	291	Kharian Town & Cantonment	5
6	24	729	16182	190	—	210	Jalalpur Jattan Municipality	6
7	—	468	10754	—	—	—	Kunjah Town	7
Class IV—Below 10,000								
8	1	617	9231	8	—	2	Dinga Town	8
9	6	398	8366	51	—	53	Malakwal Town	9

TABLE 5—HOUSEHOLDS BY NUMBER OF PERSONS AND AVERAGE NUMBER OF PERSONS PER HOUSEHOLD—1960

Left hand spread

	Locality	Households	Households by number of persons					
			1	2	3	4	5	
1	Gujrat District ..	254688	11701	21214	31197	38496	40993	1
2	Gujrat Tehsil ..	81821	3675	6053	8860	12066	12936	2
3	Phalia Tehsil ..	92401	4131	8138	11954	14491	15533	3
4	Kharian Tehsil ..	80466	3895	7023	10383	11939	12524	4

Right hand spread

	Households by number of persons					Average number of persons per household	Locality	
	6	7	8	9	10 and over			
1	37073	27384	18517	11858	16255	5.4	Gujrat District	1
2	12040	9062	6380	4356	6393	5.6	Gujrat Tehsil	2
3	13411	9386	6449	3929	4979	5.2	Phalia Tehsil	3
4	11622	8936	5688	3573	4883	5.4	Kharian Tehsil	4

TABLE 6—HOUSEHOLDS BY NUMBER OF PERSONS AND AVERAGE NUMBER OF PERSONS PER HOUSEHOLD—URBAN LOCALITIES BY SIZE OF POPULATION—1960

Locality	House holds	Households by number of persons										Average number of per-households		
		1	2	3	4	5	6	7	8	9	10 and over			
Gujrat District	28385	1543	2342	2986	3540	3721	3787	3178	2393	1588	3307	6.2	1	
Class I—1,00,000 and over														
Nil.														
Class II—25,000 to 99,999														
2	Gujrat Municipality	10213	490	734	1002	1169	1250	1343	1223	939	660	1403	6.2	2
3	Lalamusa Municipality	4110	239	353	418	504	559	548	463	347	227	452	6.0	3
Class III—10,000 to 24,999														
4	Mandi Baha-ud-Din Municipality	3736	153	281	363	449	504	544	438	329	221	454	6.1	4
5	Kharian Town & Cantonment	2199	201	251	257	277	265	248	196	126	97	281	9.5	5
6	Jalapur Jattan Municipality	2915	176	246	332	374	396	390	324	256	156	265	5.7	6
7	Kunjah Town	1880	92	158	204	263	271	247	192	150	104	199	5.7	7
Class IV—Below 10,000														
8	Dinga Town	1680	79	135	188	258	252	237	185	140	62	144	5.5	8
9	Malakwal Town	1652	113	184	222	246	224	230	157	106	61	109	5.1	9

TABLE 7—HOUSEHOLDS BY TENURE—1960

	Locality	Households	Households by tenure			
			Owned	Rented	Free	
1	Gujrat District	.. 254688	219248	8036	27404	1
2	Gujrat Tehsil	.. 81821	71599	3189	7033	2
3	Phalia Tehsil	.. 92401	74229	2476	15696	3
4	Kharian Tehsil	.. 80466	73420	2371	4675	4

TABLE 8—HOUSEHOLDS BY TENURE—URBAN LOCALITIES BY SIZE OF POPULATION—1960

	Locality	Households	Households by tenure			
			Owned	Rented	Free	
1	Gujrat District	.. 28385	19498	5538	3349	1
	Class I—1,00,000 and over					
	Nil					
	Class II—25,000 to 99,999					
2	Gujrat Municipality	.. 10213	6996	2324	893	2
3	Lalamusa Municipality	.. 4110	2823	990	297	3
	Class III—10,000 to 24,999					
4	Mandi Baha-ud-Din Municipality	.. 3736	2592	505	639	4
5	Kharian Town & Cantonment	.. 2199	883	716	600	5
6	Jalalpur Jattan Municipality	.. 2915	2237	482	196	6
7	Kunjah Town	.. 1880	1457	113	310	7
	Class IV—Below 10,000					
8	Dinga Town	.. 1680	1452	56	172	8
9	Malakwal Town	.. 1652	1058	352	242	9

**TABLE 9—HOUSEHOLDS BY TENURE OF PREMISES OCCUPIED SHOWING
NUMBER OF ROOMS AND AVERAGE NUMBER OF ROOMS PER
HOUSEHOLD—1960**

Locality and tenure		Households		Households by number of rooms					
		Size	Number	1	2	3	4	5	
Gujrat District									
1	Total	All sizes	.. 254688	71194	88959	52325	24281	9487	1
2		1 Person	.. 11701	6305	3299	1336	390	226	2
3		2 Persons	.. 21214	8585	7672	3167	1117	310	3
4		3 Persons	.. 31197	11906	11306	5219	1661	596	4
5		4 Persons	.. 38496	11893	14896	7216	2916	917	5
6		5 Persons	.. 40993	11706	15049	8494	3809	1206	6
7		6 Persons	.. 37073	9073	13245	8264	3938	1454	7
8		7—9 Persons	.. 57759	10078	19646	14518	7571	3303	8
9		10 & over Persons	.. 16255	1648	3846	4111	2879	1475	9
10	Owned	All sizes	.. 219248	53272	79758	48068	22488	8635	10
11		1 Person	.. 9013	4486	2854	1073	336	180	11
12		2 Persons	.. 17829	6547	6890	2789	1030	285	12
13		3 Persons	.. 26520	9220	10167	4760	1478	507	13
14		4 Persons	.. 33450	9314	13357	6723	2719	805	14
15		5 Persons	.. 35582	8744	13825	7837	3497	1068	15
16		6 Persons	.. 31951	6592	11794	7692	3657	1273	16
17		7—9 Persons	.. 50534	7218	17445	13398	7095	3101	17
18		10 & over Persons	.. 14369	1151	3426	3796	2676	1416	18
19	Rented	All sizes	.. 8036	3888	2125	1037	443	197	19
20		1 Person	.. 1050	736	189	77	18	2	20
21		2 Persons	.. 971	585	216	104	36	11	21
22		3 Persons	.. 986	539	268	106	30	20	22
23		4 Persons	.. 1028	490	300	136	50	21	23
24		5 Persons	.. 1023	488	275	112	64	27	24
25		6 Persons	.. 1017	444	294	131	74	35	25
26		7—9 Persons	.. 1529	526	469	281	113	54	26
27		10 & over Persons	.. 432	80	114	90	58	27	27
28	Free	All sizes	.. 27404	14034	7076	3220	1350	565	28
29		1 Person	.. 1638	1083	256	186	36	44	29
30		2 Persons	.. 2414	1453	566	274	51	14	30
31		3 Persons	.. 3691	2147	871	353	153	69	31
32		4 Persons	.. 4018	2089	1239	357	147	91	32
33		5 Persons	.. 4388	2474	949	545	248	111	33
34		6 Persons	.. 4105	2037	1157	441	207	146	34
35		7—9 Persons	.. 5696	2334	1732	839	363	148	35
36		10 & over Persons	.. 1454	417	306	225	145	32	36

**TABLE 9—HOUSEHOLDS BY TENURE OF PREMISES OCCUPIED SHOWING
NUMBER OF ROOMS AND AVERAGE NUMBER OF ROOMS PER
HOUSEHOLD—1960**

	Households by number of rooms					House- holds having no rooms	Average No. of rooms per house- hold	Locality and tenure	
	6	7	8	9	10 and over				
	Gujrat District								
1	4118	1727	930	398	881	388	2.4	Total	1
2	77	14	9	1	18	26	1.7		2
3	157	83	46	23	32	22	2.0		3
4	173	116	48	7	62	103	2.0		4
5	330	93		27	57	60	2.2		5
6	425	158	42	19	46	39	2.3		6
7	548	314	90	51	35	61	2.4		7
8	1406	469	378	165	152	73	2.7		8
9	1002	480	226	105	479	4	3.5		9
10	3560	1482	785	321	619	260	2.5	Owned	10
11	38	8	4	1	14	19	1.8		11
12	134	65	43	22	7	17	2.0		12
13	139	90	32	4	59	64	2.1		13
14	282	81	57	6	53	53	2.2		14
15	358	142	30	6	43	32	2.3		15
16	476	281	75	48	30	33	2.5		16
17	1240	377	333	145	143	39	2.8		17
18	893	438	211	89	270	3	3.5		18
19	169	58	39	26	33	21	2.0	Rented	19
20	15	4	4	—	3	2	1.5		20
21	6	3	2	—	5	3	1.7		21
22	11	4	1	2	1	4	1.8		22
23	23	—	2	1	3	2	1.9		23
24	24	5	10	12	2	4	2.1		24
25	23	9	—	2	2	3	2.1		25
26	35	24	11	7	6	3	2.4		26
27	32	9	9	2	11	—	3.2		27
28	389	187	106	51	229	107	2.0	Free	28
29	24	2	1	—	1	5	1.6		29
30	17	15	1	1	20	2	1.7		30
31	23	22	15	1	2	35	1.7		31
32	25	12	32	20	1	5	1.8		32
33	43	11	2	1	1	3	1.8		33
34	49	24	15	1	3	25	1.9		34
35	131	68	34	13	3	31	2.1		35
36	77	33	6	14	198	1	3.6		36

**TABLE 9—HOUSEHOLDS BY TENURE OF PREMISES OCCUPIED SHOWING
NUMBER OF ROOMS AND AVERAGE NUMBER OF ROOMS PER
HOUSEHOLD—1960—Contd.**

Locality and tenure		Households		Households by number of rooms					
		Size	Number	1	2	3	4	5	
Gujrat Tehsil									
37	Total	All sizes	81821	17545	30658	18554	8698	3370	37
38		1 Person	3675	1698	1152	539	140	79	38
39		2 Persons	6053	2178	2348	990	308	105	39
40		3 Persons	8860	2820	3544	1581	524	169	40
41		4 Persons	12066	2689	5100	2758	981	328	41
42		5 Persons	12936	2915	5104	2754	1429	491	42
43		6 Persons	12040	2242	4487	3090	1334	476	43
44		7—9 Persons	19798	2553	7344	5126	2843	1020	44
45		10 & over Persons	6393	450	1579	1716	1139	702	45
46	Owned	All sizes	71599	13831	27601	16913	7862	2999	46
47		1 Person	2914	1251	967	473	118	65	47
48		2 Persons	5073	1640	2107	862	267	96	48
49		3 Persons	7584	2220	3103	1432	442	141	49
50		4 Persons	10634	2170	4603	2547	867	276	50
51		5 Persons	11462	2357	4689	2502	1319	416	51
52		6 Persons	10577	1788	3970	2854	1198	412	52
53		7—9 Persons	17576	2032	6649	4643	2607	929	53
54		10 & over Persons	5779	373	1418	1600	1044	664	54
55	Rented	All sizes	3189	1160	934	513	258	114	55
56		1 Person	222	135	51	18	10	1	56
57		2 Persons	306	145	96	29	15	6	57
58		3 Persons	394	190	111	50	20	3	58
59		4 Persons	457	203	132	63	29	15	59
60		5 Persons	434	159	139	62	28	17	60
61		6 Persons	415	126	133	77	42	16	61
62		7—9 Persons	742	180	212	175	18	37	62
63		10 & over Persons	219	22	60	39	33	19	63
64	Free	All sizes	7033	2554	2123	1128	578	257	64
65		1 Person	539	312	134	48	12	13	65
66		2 Persons	674	393	145	99	26	3	66
67		3 Persons	882	410	240	99	62	25	67
68		4 Persons	975	316	360	148	85	37	68
69		5 Persons	1040	399	276	190	82	58	69
70		6 Persons	1048	328	384	159	94	48	70
71		7—9 Persons	1480	341	483	308	155	54	71
72		10 & over Persons	395	55	101	77	62	19	72

TABLE 9—HOUSEHOLDS BY TENURE OF PREMISES OCCUPIED SHOWING NUMBER OF ROOMS AND AVERAGE NUMBER OF ROOMS PER HOUSEHOLD—1960—Contd.

	Households by number of rooms					Households having no rooms	Average No. of rooms per household	Locality and tenure	
	6	7	8	9	10 and over				
	Gujrat Tehsil								
37	1328	593	357	164	304	250	2.5	Total	37
38	21	10	8	—	5	23	1.9		38
39	60	17	15	1	11	20	2.0		39
40	42	45	33	4	27	71	2.1		40
41	94	23	27	15	13	38	2.3		41
42	143	54	14	6	12	14	2.4		42
43	182	100	23	40	20	46	2.6		43
44	479	129	140	64	63	37	2.8		44
45	307	215	97	34	153	1	3.6		45
46	1097	482	265	134	247	168	2.5	Owned	46
47	7	7	4	—	3	19	1.9		47
48	51	13	13	1	6	17	2.1		48
49	30	30	18	2	24	52	3.1		49
50	82	22	14	5	10	33	2.3		50
51	96	53	8	3	10	9	2.4		51
52	171	81	21	37	16	29	2.6		52
53	396	100	99	57	56	8	2.8		53
54	264	176	88	29	122	1	3.5		54
55	96	35	24	13	23	19	2.4	Rented	55
56	1	1	3	—	1	1	1.7		56
57	4	2	2	—	5	2	2.0		57
58	9	4	—	2	1	4	1.9		58
59	8	—	2	—	3	2	2.1		59
60	16	1	4	2	2	4	2.3		60
61	7	7	—	2	2	3	2.4		61
62	26	12	7	5	4	3	2.7		62
63	25	8	6	2	5	—	3.7		63
64	135	76	68	17	34	63	2.3	Free	64
65	13	2	1	—	1	3	1.8		65
66	5	2	—	—	—	1	1.7		66
67	3	11	15	—	2	15	2.0		67
68	4	1	11	10	—	3	2.3		68
69	31	—	2	1	—	1	2.3		69
70	4	12	2	1	2	14	2.2		70
71	57	17	34	2	3	26	2.6		71
72	18	31	3	3	26	—	3.7		72

**TABLE 9—HOUSEHOLDS BY TENURE OF PREMISES OCCUPIED SHOWING
NUMBER OF ROOMS AND AVERAGE NUMBER OF ROOMS PER
HOUSEHOLD 1960—Contd.**

Locality and tenure		Household		Households by number of rooms					
		Size	Number	1	2	3	4	5	
Phalia Tehsil									
73	Total	All sizes	.. 92401	37452	31700	13836	5176	2130	73
74		1 Person	.. 4131	2764	967	246	76	42	74
75		2 Persons	.. 8138	4353	2651	770	268	37	75
76		3 Persons	.. 11954	6299	3765	1392	287	140	76
77		4 Persons	.. 14491	6487	5206	1827	569	200	77
78		5 Persons	.. 15533	6456	5565	2442	782	203	78
79		6 Persons	.. 13411	4877	5046	2133	780	355	79
80		7—9 Persons	.. 19764	5389	7118	3956	1744	785	80
81		10 & over Persons	.. 4979	827	1382	1070	670	368	81
82	Owned	All sizes	.. 74229	26425	27350	12293	4610	1843	82
83		1 Person	.. 2928	1885	788	161	51	22	83
84		2 Persons	.. 6519	3290	2339	590	242	25	84
85		3 Persons	.. 9516	4693	3244	1199	232	109	85
86		4 Persons	.. 11799	4866	4486	1633	509	166	86
87		5 Persons	.. 12547	4517	4948	2219	634	168	87
88		6 Persons	.. 10654	3252	4360	1923	690	273	88
89		7—9 Persons	.. 16056	3429	6016	3591	1636	717	89
90		10 & over Persons	.. 4210	493	1169	977	616	363	90
91	Rented	All sizes	.. 2476	1360	657	284	69	39	91
92		1 Person	.. 433	298	97	21	3	—	92
93		2 Persons	.. 331	202	54	56	16	1	93
94		3 Persons	.. 276	146	85	29	4	10	94
95		4 Persons	.. 245	88	97	37	9	3	95
96		5 Persons	.. 320	212	75	24	4	4	96
97		6 Persons	.. 351	198	89	33	7	12	97
98		7—9 Persons	.. 391	178	128	55	6	5	98
99		10 & over Persons	.. 129	38	32	29	20	4	99
100	Free	All sizes	.. 15696	9667	3693	1259	497	248	100
101		1 Person	.. 770	581	82	64	22	20	101
102		2 Persons	.. 1288	861	258	124	10	11	102
103		3 Persons	.. 2162	1460	436	164	51	21	103
104		4 Persons	.. 2447	1533	623	157	51	31	104
105		5 Persons	.. 2666	1727	542	199	144	31	105
106		6 Persons	.. 2406	1427	597	177	83	70	106
107		7—9 Persons	.. 3317	1782	974	310	102	63	107
108		10 & over Persons	.. 640	296	181	64	34	1	108

TABLE 9—HOUSEHOLDS BY TENURE OF PREMISES OCCUPIED SHOWING NUMBER OF ROOMS AND AVERAGE NUMBER OF ROOMS PER HOUSEHOLD—1960—Contd.

	Households by number of rooms					Households having no rooms	Average No. of rooms per household	Locality and tenure	
	6	7	8	9	10 and over				
	Phulia Tehsil								
73	1058	443	196	114	195	101	2.0	Total	73
74	30	1	1	—	3	1	1.5		74
75	34	11	—	11	1	2	1.7		75
76	34	10	1	—	4	22	1.7		76
77	107	12	30	10	31	12	1.9		77
78	38	31	—	—	2	14	1.9		78
79	121	69	13	1	2	14	2.1		79
80	436	173	83	25	19	36	2.4		80
81	258	136	68	67	133	—	3.3		81
82	889	348	169	82	152	68	2.1	Owned	82
83	20	—	—	—	1	—	1.5		83
84	21	—	—	11	1	—	1.7		84
85	13	10	—	—	4	12	1.7		85
86	76	2	20	—	31	10	1.9		86
87	26	21	—	—	2	12	2.0		87
88	89	58	3	1	2	3	2.1		88
89	401	121	81	14	19	31	2.5		89
90	243	136	65	56	92	—	3.4		90
91	42	14	6	1	3	1	1.8	Rented	91
92	10	1	1	—	2	—	1.5		92
93	1	—	—	—	—	1	1.7		93
94	1	—	1	—	—	—	1.8		94
95	11	—	—	—	—	—	2.1		95
96	1	—	—	—	—	—	1.5		96
97	11	1	—	—	—	—	1.8		97
98	4	12	2	1	—	—	2.0		98
99	3	—	2	—	1	—	2.6		99
100	127	81	21	31	40	32	1.7	Free	100
101	—	—	—	—	—	1	1.5		101
102	12	11	—	—	—	1	1.5		102
103	20	—	—	—	—	10	1.5		103
104	20	10	10	10	—	2	1.6		104
105	11	10	—	—	—	2	1.7		105
106	21	10	10	—	—	11	1.7		106
107	31	40	—	10	—	5	1.8		107
108	12	—	1	11	40	—	2.5		108

TABLE 9—HOUSEHOLDS BY TENURE OF PREMISES OCCUPIED SHOWING NUMBER OF ROOMS AND AVERAGE NUMBER OF ROOMS PER HOUSEHOLD 1960—Contd.

Locality and tenure	Households		Households by number of rooms						
	Size	Number	1	2	3	4	5		
Kharian Tehsil									
109	Total	All sizes ..	80466	16197	26601	19935	10407	3987	109
110		1 Person ..	3895	1843	1180	551	174	105	110
111		2 Persons ..	7023	2054	2673	1407	541	168	111
112		3 Persons ..	10383	2787	3997	2246	850	287	112
113		4 Persons ..	11939	2717	4590	2631	1366	389	113
114		5 Person ..	12524	2335	4380	3298	1598	512	114
115		6 Persons ..	11622	1954	3712	3041	1824	623	115
116		7—9 Persons ..	18197	2136	5184	5436	2984	1498	116
117		10 & over Persons ..	4883	371	885	1325	1070	405	117
118	Owned	All sizes ..	73420	13016	24807	18862	10016	3793	118
119		1 Person ..	3171	1350	1099	439	167	93	119
120		2 Persons ..	6237	1617	2444	1337	521	164	120
121		3 Persons ..	9420	2307	3730	2129	804	257	121
122		4 Persons ..	11017	2278	4263	2543	1343	363	122
123		5 Person ..	11573	1870	4188	3116	1544	484	123
124		6 Persons ..	10720	1552	3464	2915	1769	588	124
125		7—9 Persons ..	16902	1757	4780	5164	2852	1455	125
126		10 & over Persons ..	4380	286	839	1219	1016	389	126
127	Rented	All sizes ..	2371	1368	534	240	116	44	127
128		1 Person ..	395	303	41	38	5	1	128
129		2 Persons ..	334	238	66	19	5	4	129
130		3 Persons ..	316	203	72	27	6	7	130
131		4 Persons ..	326	199	71	36	12	3	131
132		5 Person ..	269	117	61	26	32	6	132
133		6 Persons ..	251	120	72	21	25	7	133
134		7—9 Persons ..	396	168	129	51	26	12	134
135		10 & over Persons ..	84	20	22	22	5	4	135
136	Free	All sizes ..	4675	1813	1260	833	275	150	136
137		1 Person ..	329	190	40	74	2	11	137
138		2 Persons ..	452	199	163	51	15	—	138
139		3 Persons ..	647	277	195	90	40	23	139
140		4 Persons ..	596	240	256	52	11	23	140
141		5 Persons ..	682	348	131	156	22	22	141
142		6 Persons ..	651	282	176	105	30	28	142
143		7—9 Persons ..	899	211	275	221	106	31	143
144		10 & over Persons ..	419	66	24	84	49	12	144

TABLE 9—HOUSEHOLDS BY TENURE OF PREMISES OCCUPIED SHOWING NUMBER OF ROOMS AND AVERAGE NUMBER OF ROOMS PER HOUSEHOLD—1960—Contd.

	Households by number of rooms					Households having no rooms	Average No. of rooms per household	Locality and tenure	
	6	7	8	9	10 and over				
	Kharian Tehsil								
109	1732	691	377	120	382	37	2.7	Total	109
110	26	3	—	1	10	2	1.9		110
111	63	55	31	11	20	—	2.3		111
112	97	61	14	3	31	10	2.3		112
113	129	58	34	2	13	10	2.4		113
114	244	73	28	13	32	11	2.6		114
115	245	145	54	10	13	1	2.8		115
116	491	167	155	76	70	—	3.0		116
117	437	129	61	4	193	3	3.8		117
118	1574	652	351	105	220	24	2.7	Owned	118
119	11	1	—	1	10	—	2.9		119
120	62	52	30	10	—	—	2.3		120
121	96	50	14	2	31	—	2.3		121
122	124	57	23	1	12	10	2.5		122
123	236	68	22	3	31	11	2.6		123
124	216	142	51	10	12	1	2.8		124
125	443	156	153	74	68	—	3.1		125
126	386	126	58	4	56	2	3.6		126
127	31	9	9	12	7	1	1.9	Rented	127
128	4	2	—	—	—	1	1.4		128
129	1	1	—	—	—	—	1.4		129
130	1	—	—	—	—	—	1.6		130
131	4	—	—	1	—	—	1.7		131
132	7	4	6	10	—	—	2.5		132
133	5	1	—	—	—	—	2.0		133
134	5	—	2	1	2	—	2.1		134
135	4	1	1	—	5	—	3.1		135
136	127	30	17	3	155	12	2.4	Free	136
137	11	—	—	—	—	1	1.9		137
138	—	2	1	1	20	—	2.1		138
139	—	11	—	1	—	10	2.0		139
140	1	1	11	—	1	—	2.0		140
141	1	1	—	—	1	—	2.0		141
142	24	2	3	—	1	—	2.1		142
143	43	11	—	1	—	—	2.6		143
144	47	2	2	—	132	1	5.4		144

TABLE 10—HOUSEHOLDS BY TENURE OF PREMISES OCCUPIED SHOWING NUMBER OF ROOMS AND AVERAGE NUMBER OF ROOMS PER HOUSEHOLD—URBAN LOCALITIES BY SIZE OF POPULATION—1960

Locality and tenure		Households		Households by number of rooms					
		Size	Number	1	2	3	4	5	
Gujrat District									
1	Total	All sizes	28385	8938	8302	4943	2803	1325	1
2		1 Person	1543	912	352	128	60	26	2
3		2 Persons	2342	1113	658	300	138	60	3
4		3 Persons	2986	1328	877	423	163	76	4
5		4 Persons	3540	1383	1111	523	278	107	5
6		5 Persons	3721	1266	1183	603	323	157	6
7		6 Persons	3787	1181	1138	712	372	165	7
8		7—9 Persons	7159	1467	2264	1550	928	417	8
9		10 & over Persons	3307	288	719	704	541	317	9
10	Owned	All sizes	19498	4890	6083	3834	2179	1053	10
11		1 Person	732	360	207	75	36	20	11
12		2 Persons	1355	513	436	222	101	45	12
13		3 Persons	1845	689	607	304	110	57	13
14		4 Persons	2321	753	790	400	201	75	14
15		5 Persons	2535	722	888	454	231	119	15
16		6 Persons	2710	757	825	560	281	124	16
17		7—9 Persons	5389	905	1751	1230	751	335	17
18		10 & over Persons	2611	191	579	589	468	278	18
19	Rented	All sizes	5538	2470	1455	737	403	177	19
20		1 Person	502	348	89	27	18	2	20
21		2 Persons	631	375	156	44	26	11	21
22		3 Persons	706	389	178	76	30	10	22
23		4 Persons	748	380	210	66	50	21	23
24		5 Persons	743	328	185	102	54	27	24
25		6 Persons	667	244	204	101	64	25	25
26		7—9 Persons	1179	356	339	241	113	54	26
27		10 & over Persons	362	50	94	80	48	27	27
28	Free	All sizes	3349	1578	764	372	221	95	28
29		1 Person	309	204	56	26	6	4	29
30		2 Persons	356	225	66	34	11	4	30
31		3 Persons	435	250	92	43	23	9	31
32		4 Persons	471	250	111	57	27	11	32
33		5 Persons	443	216	110	47	38	11	33
34		6 Persons	410	180	109	51	27	16	34
35		7—9 Persons	591	206	174	79	64	28	35
36		10 & over Persons	334	47	46	35	25	12	36

TABLE 10—HOUSEHOLDS BY TENURE OF PREMISES OCCUPIED SHOWING NUMBER OF ROOMS AND AVERAGE NUMBER OF ROOMS PER HOUSEHOLD—URBAN LOCALITIES BY SIZE OF POPULATION—1960

	Households by number of rooms					Households having no rooms	Average No. of rooms per household	Locality and tenure	
	6	7	8	9	10 and over				
	Gujrat District								
1	780	367	260	118	411	138	2.6	Total	1
2	17	14	9	1	8	16	1.8		2
3	27	13	6	3	12	12	2.0		4
4	43	16	18	7	12	23	2.0		3
5	60	23	11	7	17	20	2.2		5
6	85	28	22	19	16	19	2.3		6
7	88	54	20	11	25	21	2.5		7
8	236	99	78	35	62	23	2.8		8
9	224	120	96	35	259	4	4.1		9
10	582	292	195	81	229	80	2.7	Owned	10
11	8	8	4	1	4	9	2.0		11
12	14	5	3	2	7	7	2.1		12
13	29	10	12	4	9	14	2.2		13
14	42	21	7	6	13	13	2.3		14
15	58	22	10	6	13	12	2.4		15
16	66	41	15	8	20	13	2.5		16
17	190	77	63	25	53	9	2.9		17
18	175	108	81	29	110	3	3.9		18
19	129	48	39	26	33	21	2.2	Rented	19
20	5	4	4	—	3	2	1.6		20
21	6	3	2	—	5	3	1.7		21
22	11	4	1	2	1	4	1.8		22
23	13	—	2	1	3	2	1.9		23
24	14	5	10	12	2	4	2.3		24
25	13	9	—	2	2	3	2.3		25
26	35	14	11	7	6	3	2.5		26
27	32	9	9	2	11	—	3.5		27
28	69	27	26	11	149	37	2.4	Free	28
29	4	2	1	—	1	5	1.6		29
30	7	5	1	1	—	2	1.7		30
31	3	2	5	1	2	5	1.8		31
32	5	2	2	—	1	5	1.9		32
33	13	1	2	1	1	3	2.0		33
34	9	4	5	1	3	5	2.2		34
35	11	8	4	3	3	11	2.4		35
36	17	3	6	4	138	1	6.0		36

TABLE 10—HOUSEHOLDS BY TENURE OF PREMISES OCCUPIED SHOWING NUMBER OF ROOMS AND AVERAGE NUMBER OF ROOMS PER HOUSEHOLD—URBAN LOCALITIES BY SIZE OF POPULATION—1960—Contd.

Locality and tenure	Households		Households by number of rooms						
	Size	Number	1	2	3	4	5		
Class II—25,000 to 99,999									
Gujrat Municipality									
37	Total	All sizes	10213	2948	2971	1790	1072	541	37
38		1 Person	490	272	108	55	21	7	38
39		2 Persons	734	329	201	96	51	20	39
40		3 Persons	1002	443	298	139	44	17	40
41		4 Persons	1169	457	354	160	97	42	41
42		5 Persons	1250	440	423	169	101	58	42
43		6 Persons	1343	383	409	264	124	64	43
44		7—9 Persons	2822	522	876	600	397	170	44
45		10 & over Persons	1403	102	302	307	237	163	45
46	Owned	All sizes	6996	1601	2137	1326	840	428	46
47		1 Person	239	108	60	32	17	4	47
48		2 Persons	417	154	126	70	34	13	48
49		3 Persons	633	239	215	96	34	13	49
50		4 Persons	737	236	249	109	73	31	50
51		5 Persons	819	243	292	118	79	44	51
52		6 Persons	934	240	286	199	39	47	52
53		7—9 Persons	2064	313	669	444	312	135	53
54		10 & over Persons	1153	68	240	258	202	141	54
55	Rented	All sizes	2324	958	610	341	172	85	55
56		1 Person	150	97	33	12	3	1	56
57		2 Persons	228	130	55	15	11	5	57
58		3 Persons	266	148	60	34	6	3	58
59		4 Persons	311	163	79	29	17	10	59
60		5 Persons	318	147	97	40	14	10	60
61		6 Persons	303	101	90	52	29	13	61
62		7—9 Persons	560	151	146	123	65	27	62
63		10 & over Persons	188	21	50	36	27	16	63
64	Free	All sizes	993	389	224	123	60	28	64
65		1 Person	101	67	15	11	1	2	65
66		2 Persons	89	45	20	11	6	2	66
67		3 Persons	103	56	23	9	4	1	67
68		4 Persons	211	58	26	22	7	1	68
69		5 Persons	113	50	34	11	8	4	69
70		6 Persons	106	42	33	13	6	4	70
71		7—9 Persons	198	58	61	33	20	8	71
72		10 & over Persons	62	13	12	13	8	6	72

TABLE 10—HOUSEHOLDS BY TENURE OF PREMISES OCCUPIED SHOWING NUMBER OF ROOMS AND AVERAGE NUMBER OF ROOMS PER HOUSEHOLD—URBAN LOCALITIES BY SIZE OF POPULATION—1960—Contd.

	Households by number of rooms					Households having no rooms	Average No. of rooms per household	Locality and tenure	
	6	7	8	9	10 and over				
Class II—25,000 to 99,999									
Gujrat Municipality									
37	363	164	122	50	137	55	2.7	Total	37
38	9	7	6	—	4	1	2.0		38
39	15	3	4	1	7	7	2.1		39
40	23	10	7	3	5	13	2.1		40
41	27	4	5	4	8	11	2.2		41
42	29	7	6	4	8	5	2.3		42
43	39	23	10	6	15	6	1.9		43
44	108	57	39	15	26	12	2.9		44
45	113	53	45	17	64	—	4.0		45
46	269	127	96	38	106	28	2.9	Owned	46
47	7	5	3	—	2	1	2.2		47
48	9	1	3	1	2	4	2.2		48
49	14	7	4	2	3	6	2.2		49
50	17	4	2	4	5	7	2.4		50
51	23	6	4	2	6	2	2.5		51
52	29	16	8	4	12	4	2.7		52
53	84	42	32	10	19	4	3.0		53
54	86	46	40	15	57	—	4.1		54
55	65	31	16	9	23	14	2.3	Rented	55
56	1	—	2	—	1	—	1.7		56
57	2	2	1	—	5	2	1.9		57
58	6	3	—	1	1	4	4.8		58
59	7	—	2	—	3	1	2.0		59
60	1	1	1	2	2	3	2.0		60
61	7	7	—	1	2	1	2.4		61
62	20	11	6	4	4	3	2.7		62
63	21	7	4	1	5	—	3.6		63
64	29	6	10	3	8	13	2.2	Free	64
65	1	2	1	—	1	—	1.8		65
66	4	—	—	—	—	1	2.0		66
67	3	—	3	—	1	3	2.0		67
68	3	—	1	—	—	3	1.9		68
69	5	—	1	—	—	—	2.1		69
70	3	—	2	1	1	1	2.3		70
71	4	4	1	1	3	5	2.5		71
72	6	—	1	1	2	—	3.4		72

TABLE 10—HOUSEHOLDS BY TENURE OF PREMISES OCCUPIED SHOWING NUMBER OF ROOMS AND AVERAGE NUMBER OF ROOMS PER HOUSEHOLD—URBAN LOCALITIES BY SIZE OF POPULATION—1960—Contd.

Locality and tenure	Households		Households by number of rooms						
	Size	Number	1	2	3	4	5		
Lalamusa Municipality									
73	Total	All sizes ..	4110	1582	1136	723	352	147	73
74		1 Person ..	239	177	47	7	4	1	74
75		2 Persons ..	353	197	92	38	15	6	75
76		3 Persons ..	418	206	121	54	18	11	76
77		4 Persons ..	504	227	154	70	32	8	77
78		5 Persons ..	559	199	159	100	42	19	78
79		6 Persons ..	548	267	90	108	54	19	79
80		7—9 Persons ..	1037	253	358	236	107	49	80
81		10 & over Persons ..	452	56	115	110	80	34	81
82	Owned	All sizes ..	2823	834	851	602	295	115	82
83		1 Person ..	80	44	28	3	3	1	83
84		2 Persons ..	204	92	61	31	12	5	84
85		3 Persons ..	240	92	79	44	12	6	85
86		4 Persons ..	331	121	110	59	24	7	86
87		5 Persons ..	387	112	139	80	31	12	87
88		6 Persons ..	401	188	53	90	48	13	88
89		7—9 Persons ..	792	151	284	200	89	38	89
90		10 & over Persons ..	388	34	97	95	76	33	90
91	Rented	All sizes ..	990	538	239	98	49	28	91
92		1 Person ..	128	109	14	2	1	—	92
93		2 Persons ..	115	75	29	6	3	1	93
94		3 Persons ..	134	80	36	8	4	5	94
95		4 Persons ..	123	73	33	8	6	1	95
96		5 Persons ..	130	60	15	15	10	5	96
97		6 Persons ..	107	50	30	15	6	5	97
98		7—9 Persons ..	201	76	65	32	15	10	98
99		10 & over Persons ..	52	15	17	12	4	1	99
100	Free	All sizes ..	297	210	46	23	8	4	100
101		1 Person ..	31	24	5	2	—	—	101
102		2 Persons ..	34	30	2	1	—	—	102
103		3 Persons ..	44	34	6	2	2	—	103
104		4 Persons ..	50	33	11	3	2	—	104
105		5 Persons ..	42	27	5	5	1	2	105
106		6 Persons ..	40	29	7	3	—	1	106
107		7—9 Persons ..	44	26	9	4	3	1	107
108		10 & over Persons ..	12	7	1	3	—	—	108

TABLE 10—HOUSEHOLDS BY TENURE OF PREMISES OCCUPIED SHOWING NUMBER OF ROOMS AND AVERAGE NUMBER OF ROOMS PER HOUSEHOLD—URBAN LOCALITIES BY SIZE OF POPULATION—1960—Contd.

	Households by number of rooms					Households having no rooms	Average No. of rooms per household	Locality and tenure	
	6	7	8	9	10 and over				
	Lalamusa Municipality								
73	73	44	19	17	12	5	2.3	Total	73
74	1	1	—	—	—	1	1.4		74
75	2	2	—	1	—	—	1.8		75
76	5	—	1	2	—	—	1.9		76
77	6	2	1	2	2	—	2.0		77
78	13	9	6	11	—	1	2.4		78
79	4	4	1	—	—	1	2.1		79
80	18	7	5	1	3	—	2.5		80
81	24	19	5	—	7	2	3.3		81
82	59	37	12	4	10	4	2.5	Owned	82
83	—	1	—	—	—	—	1.7		83
84	1	2	—	—	—	—	2.0		84
85	4	—	1	2	—	—	2.1		85
86	5	2	1	1	1	—	2.2		86
87	6	4	1	1	—	1	2.3		87
88	4	3	1	—	—	1	2.2		88
89	17	7	4	—	2	—	2.6		89
90	22	18	4	—	7	2	3.5		90
91	11	6	7	12	1	1	1.9	Rented	91
92	1	—	—	—	—	1	1.2		92
93	1	—	—	—	—	—	1.5		93
94	1	—	—	—	—	—	1.7		94
95	1	—	—	1	—	—	1.7		95
96	6	4	5	10	—	—	3.0		96
97	—	1	—	—	—	—	2.0		97
98	—	—	1	1	1	—	2.2		98
99	1	1	1	—	—	—	2.4		99
100	3	1	—	1	1	—	1.6	Free	100
101	—	—	—	—	—	—	1.3		101
102	—	—	—	1	—	—	1.3		102
103	—	—	—	—	—	—	1.4		103
104	—	—	—	—	1	—	1.4		104
105	1	1	—	—	—	—	1.6		105
106	—	—	—	—	—	—	1.9		106
107	1	—	—	—	—	—	1.4		107
108	1	—	—	—	—	—	2.0		108

TABLE 10—HOUSEHOLDS BY TENURE OF PREMISES OCCUPIED SHOWING NUMBER OF ROOMS AND AVERAGE NUMBER OF ROOMS PER HOUSEHOLD—URBAN LOCALITIES BY SIZE OF POPULATION—1960—Contd.

Locality and tenure		Households		Households by number of rooms						
		Size	Number	1	2	3	4	5		
Class III—10,000 to 24,999										
Mandi Baha-ud-Din Municipality										
109	Total	All sizes	..	3736	1664	1010	480	279	113	109
110		1 Person	..	153	99	40	3	4	1	110
111		2 Persons	..	281	196	47	18	10	4	111
112		3 Persons	..	363	226	85	26	11	7	112
113		4 Persons	..	449	259	113	32	24	9	113
114		5 Persons	..	504	271	130	60	19	12	114
115		6 Persons	..	544	235	181	65	32	6	115
116		7—9 Persons	..	988	313	304	174	96	41	116
117		10 & over Persons	..	454	65	110	102	83	33	117
118	Owned	All sizes	..	2592	953	750	397	242	95	118
119		1 Person	..	68	42	22	1	1	1	119
120		2 Persons	..	153	97	32	12	7	3	120
121		3 Persons	..	223	126	55	20	9	6	121
122		4 Persons	..	287	149	79	26	19	5	122
123		5 Persons	..	320	147	93	46	16	9	123
124		6 Persons	..	397	149	138	57	26	6	124
125		7—9 Persons	..	762	198	240	148	91	36	125
126		10 & over Persons	..	382	45	91	87	73	29	126
127	Rented	All sizes	..	505	270	133	46	26	14	127
128		1 Person	..	38	22	10	—	2	—	128
129		2 Persons	..	62	46	8	3	3	1	129
130		3 Persons	..	56	38	14	2	1	—	130
131		4 Persons	..	61	31	20	2	4	3	131
132		5 Persons	..	66	40	14	8	1	3	132
133		6 Persons	..	67	33	26	2	4	—	133
134		7—9 Persons	..	115	522	32	18	4	4	134
135		10 & over Persons	..	40	8	9	11	7	3	135
136	Free	All sizes	..	639	441	127	37	11	4	136
137		1 Person	..	47	35	8	2	1	—	137
138		2 Persons	..	66	53	7	3	—	—	138
139		3 Persons	..	84	62	16	4	1	1	139
140		4 Persons	..	101	79	14	4	1	1	140
141		5 Persons	..	118	84	23	6	2	—	141
142		6 Persons	..	80	53	17	6	2	—	142
143		7—9 Persons	..	111	63	32	8	1	1	143
144		10 & over Persons	..	32	12	10	4	3	1	144

TABLE 10—HOUSEHOLDS BY TENURE OF PREMISES OCCUPIED SHOWING NUMBER OF ROOMS AND AVERAGE NUMBER OF ROOMS PER HOUSEHOLD—URBAN LOCALITIES BY SIZE OF POPULATION—1960—Contd.

	Households by number of rooms					Households having no rooms	Average No. of rooms per household	Locality and tenure	
	6	7	8	9	10 and over				
Class III—10,000 to 24,999									
Mandi Baha-ud-Din Municipality									
109	68	35	28	10	29	20	2.2	Total	109
110	—	1	1	—	3	1	1.7		110
111	1	1	—	1	1	2	1.6		111
112	2	—	1	—	3	2	1.7		112
113	7	2	—	—	1	2	1.8		113
114	5	1	—	—	2	4	1.8		114
115	9	6	3	1	2	4	2.0		115
116	25	9	12	3	6	5	2.5		116
117	19	15	11	5	11	—	3.4		117
118	58	31	23	9	27	7	2.4	Owned	118
119	—	—	—	—	1	—	1.6		119
120	—	—	—	1	1	—	1.7		120
121	2	—	—	—	3	2	1.8		121
122	6	2	—	—	1	—	1.9		122
123	4	1	—	—	2	2	2.0		123
124	7	5	3	1	2	3	2.2		124
125	22	8	11	2	6	—	2.7		125
126	17	15	9	5	11	—	3.6		126
127	5	3	4	1	2	1	1.9	Rented	127
128	—	1	1	—	2	—	2.2		128
129	—	—	—	—	—	1	1.4		129
130	—	—	1	—	—	—	1.5		130
131	1	—	—	—	—	—	1.9		131
132	—	—	—	—	—	—	1.7		132
133	1	1	—	—	—	—	1.8		133
134	2	1	1	1	—	—	2.1		134
135	1	—	1	—	—	—	2.9		135
136	5	1	1	—	—	12	1.4	Free	136
137	—	—	—	—	—	1	1.3		137
138	1	1	—	—	—	1	1.3		138
139	—	—	—	—	—	—	1.4		139
140	—	—	—	—	—	2	1.3		140
141	1	—	—	—	—	2	1.4		141
142	1	—	—	—	—	1	1.5		142
143	1	—	—	—	—	5	1.5		143
144	1	—	1	—	—	—	2.3		144

TABLE 10—HOUSEHOLDS BY TENURE OF PREMISES OCCUPIED SHOWING NUMBER OF ROOMS AND AVERAGE NUMBER OF ROOMS PER HOUSEHOLD—URBAN LOCALITIES BY SIZE OF POPULATION—1960—Contd.

Locality and tenure	Households		Households by number of rooms						
	Size	Number	1	2	3	4	5		
Kharian Town & Cantonment									
145	Total	All sizes ..	2199	746	514	304	235	129	145
146		1 Person ..	201	142	33	8	8	2	146
147		2 Persons ..	251	140	56	29	14	7	147
148		3 Persons ..	257	115	62	48	15	12	148
149		4 Persons ..	277	106	73	44	26	15	149
150		5 Persons ..	265	75	77	36	46	18	150
151		6 Persons ..	248	62	63	37	36	24	151
152		7—9 Persons ..	419	87	123	70	71	35	152
153		10 & over Persons ..	281	19	27	32	19	16	153
154	Owned	All sizes ..	883	163	238	180	124	93	154
155		1 Person ..	36	23	9	1	2	—	155
156		2 Persons ..	74	20	22	17	9	5	156
157		3 Persons ..	90	24	21	27	6	9	157
158		4 Persons ..	120	23	33	31	14	10	158
159		5 Persons ..	133	17	45	19	25	17	159
160		6 Persons ..	127	18	31	28	18	16	160
161		7—9 Persons ..	232	32	66	43	40	25	161
162		10 & over Persons ..	71	6	11	14	10	11	162
163	Rented	All sizes ..	716	405	166	58	45	14	163
164		1 Person ..	115	83	17	5	4	1	164
165		2 Persons ..	112	79	25	3	2	—	165
166		3 Persons ..	96	60	26	7	2	1	166
167		4 Persons ..	108	66	24	7	6	2	167
168		5 Persons ..	89	45	23	8	10	1	168
169		6 Persons ..	66	28	20	3	9	2	169
170		7—9 Persons ..	99	39	26	16	11	2	170
171		10 & over Persons ..	31	5	5	9	1	3	171
172	Free	All sizes ..	600	178	110	66	66	22	172
173		1 Person ..	50	36	7	2	2	1	173
174		2 Persons ..	65	41	9	9	3	—	174
175		3 Persons ..	71	31	15	14	7	2	175
176		4 Persons ..	49	17	16	6	6	3	176
177		5 Persons ..	43	13	9	9	11	—	177
178		6 Persons ..	55	16	12	6	9	6	178
179		7—9 Persons ..	88	16	31	11	20	8	179
180		10 & over Persons ..	179	8	11	9	8	2	180

TABLE 10—HOUSEHOLDS BY TENURE OF PREMISES OCCUPIED SHOWING NUMBER OF ROOMS AND AVERAGE NUMBER OF ROOMS PER HOUSEHOLD—URBAN LOCALITIES BY SIZE OF POPULATION—1960—Contd.

	Households by number of rooms					Households having no rooms	Average No. of rooms per household	Locality and tenure	
	6	7	8	9	10 and over				
	Kharian Town & Cantonment								
145	62	34	16	10	147	2	3.0	Total	145
146	5	2	—	—	—	1	1.3		146
147	1	3	1	—	—	—	1.9		147
148	2	1	1	1	—	—	2.1		148
149	7	4	1	—	1	—	2.3		149
150	6	3	2	1	1	—	2.7		150
151	13	8	2	—	3	—	3.0		151
152	13	6	6	5	3	—	3.0		152
153	15	7	3	3	139	1	6.8		153
154	37	23	8	8	9	—	3.1	Owned	154
155	1	—	—	—	—	—	1.6		155
156	1	—	—	—	—	—	2.5		156
157	2	—	1	—	—	—	2.6		157
158	4	4	—	—	1	—	2.9		158
159	5	3	1	1	—	—	3.3		159
160	8	6	—	—	2	—	3.4		160
161	9	5	5	4	3	—	3.3		161
162	7	5	1	3	3	—	4.3		162
163	18	3	2	—	5	—	1.9	Rented	163
164	3	2	—	—	—	—	1.6		164
165	—	1	—	—	—	—	1.5		165
166	—	—	—	—	—	—	1.5		166
167	3	—	—	—	—	—	1.6		167
168	1	—	1	—	—	—	2.0		168
169	4	—	—	—	—	—	2.2		169
170	4	—	1	—	—	—	2.3		170
171	3	—	—	—	5	—	4.2		171
172	7	8	6	2	133	2	4.1	Free	172
173	1	—	—	—	—	1	1.5		173
174	—	2	1	—	—	—	1.8		174
175	—	1	—	1	—	—	2.2		175
176	—	—	1	—	—	—	2.3		176
177	—	—	—	—	1	—	2.6		177
178	1	2	2	—	1	—	3.4		178
179	—	1	—	1	—	—	2.8		179
180	5	2	2	—	131	1	8.3		180

TABLE 10—HOUSEHOLDS BY TENURE OF PREMISES OCCUPIED SHOWING NUMBER OF ROOMS AND AVERAGE NUMBER OF ROOMS PER HOUSEHOLD—URBAN LOCALITIES BY SIZE OF POPULATION—1960—Contd.

Locality and tenure	Households		Households by number of rooms						
	Size	Number	1	2	3	4	5		
Jalalpur Jattan Municipality									
181	Total	All sizes ..	2915	468	927	638	396	188	181
182		1 Person ..	176	68	53	24	12	9	182
183		2 Persons ..	246	56	93	54	21	10	183
184		3 Persons ..	332	78	108	65	40	16	184
185		4 Persons ..	374	67	139	83	44	18	185
186		5 Persons ..	396	59	136	94	49	22	186
187		6 Persons ..	390	57	130	89	54	27	187
188		7—9 Persons ..	736	76	207	183	129	62	188
189		10 & over Persons ..	265	7	61	46	47	25	189
190	Owned	All sizes ..	2237	338	721	493	298	148	190
191		1 Person ..	120	45	43	14	4	8	191
192		2 Persons ..	188	38	78	38	17	9	192
193		3 Persons ..	228	49	75	48	27	13	193
194		4 Persons ..	271	40	102	66	28	10	194
195		5 Persons ..	295	49	103	72	30	14	195
196		6 Persons ..	302	43	104	64	42	21	196
197		7—9 Persons ..	596	62	161	148	108	51	197
198		10 & over Persons ..	237	6	55	43	42	22	198
199	Rented	All sizes ..	482	92	144	109	77	25	199
200		1 Person ..	34	14	5	6	7	—	200
201		2 Persons ..	43	12	12	12	4	1	201
202		3 Persons ..	75	19	25	14	13	—	202
203		4 Persons ..	71	15	25	13	12	4	203
204		5 Persons ..	71	8	19	18	12	6	204
205		6 Persons ..	57	11	17	14	10	3	205
206		7—9 Persons ..	108	12	35	30	14	9	206
207		10 & over Persons ..	23	1	6	2	5	2	207
208	Free	All sizes ..	196	38	62	36	21	15	208
209		1 Person ..	22	9	5	4	1	1	209
210		2 Persons ..	15	6	3	4	—	—	210
211		3 Persons ..	29	10	8	3	—	3	211
212		4 Persons ..	32	6	12	4	4	4	212
213		5 Persons ..	30	2	14	4	7	2	213
214		6 Persons ..	31	3	9	11	2	2	214
215		7—9 Persons ..	32	2	11	5	7	2	215
216		10 & over Persons ..	5	—	—	1	—	1	216

TABLE 10—HOUSEHOLDS BY TENURE OF PREMISES OCCUPIED SHOWING NUMBER OF ROOMS AND AVERAGE NUMBER OF ROOMS PER HOUSEHOLD—URBAN LOCALITIES BY SIZE OF POPULATION—1960—Contd.

	Households by number of rooms					Households having no rooms	Average No. of rooms per household	Locality and tenure	
	6	7	8	9	10 and over				
								Jalalpur Jattan Municipality	
181	105	49	42	15	51	36	4.0	Total	181
182	1	3	1	—	1	4	2.2		182
183	3	4	1	—	2	2	2.5		183
184	9	3	4	—	2	7	2.6		184
185	6	4	2	1	4	6	2.6		185
186	14	6	8	—	2	6	2.9		186
187	11	5	3	4	4	7	2.9		187
188	40	10	8	6	12	3	3.3		188
189	21	14	15	4	24	1	4.5		189
190	84	40	30	11	48	26	3.0	Owned	190
191	—	2	1	—	1	2	2.2		191
192	2	2	—	—	2	2	2.5		192
193	6	2	2	—	1	5	2.6		193
194	4	3	2	1	4	5	2.7		294
195	10	6	4	—	2	5	2.8		195
196	11	4	3	3	3	4	3.0		196
197	34	8	5	5	12	2	3.3		197
198	17	13	13	2	23	1	4.5		198
199	18	4	7	2	—	4	2.8	Rented	199
200	—	1	—	—	—	1	2.3		200
201	1	—	1	—	—	—	2.5		201
202	3	1	—	—	—	—	2.5		202
203	1	—	—	—	—	1	2.5		203
204	4	—	3	—	—	1	3.2		204
205	—	—	—	1	—	1	2.6		205
206	6	1	1	—	—	—	3.0		206
207	3	1	2	1	—	—	4.3		207
208	3	5	5	2	3	6	2.9	Free	208
209	1	—	—	—	—	1	2.1		209
210	—	2	—	—	—	—	2.5		210
211	—	—	2	—	1	2	2.6		211
212	1	1	—	—	—	—	2.8		212
213	—	—	1	—	—	—	2.9		213
214	—	1	—	—	1	2	2.9		214
215	—	1	2	1	—	1	3.4		215
216	1	—	—	1	1	—	6.6		216

TABLE 10—HOUSEHOLDS BY TENURE OF PREMISES OCCUPIED SHOWING NUMBER OF ROOMS AND AVERAGE NUMBER OF ROOMS PER HOUSEHOLD—URBAN LOCALITIES BY SIZE OF POPULATION—1960—Contd.

Locality and tenure	Households		Households by number of rooms						
	Size	Number	1	2	3	4	5		
Kunjah Town									
217	Total	All sizes	1880	412	657	412	198	84	217
218		1 Person	92	39	22	11	7	3	218
219		2 Persons	158	45	66	31	6	5	219
220		3 Persons	204	62	81	28	21	6	220
221		4 Persons	263	77	92	57	21	8	221
222		5 Persons	271	58	89	64	30	12	222
223		6 Persons	247	53	103	50	27	6	223
224		7—9 Persons	446	67	157	127	50	19	224
225		10 & over Persons	199	11	47	44	36	25	225
226	Owned	All sizes	1457	283	528	349	151	66	226
227		1 Person	68	29	15	8	7	3	227
228		2 Persons	112	29	45	25	6	4	228
229		3 Persons	140	34	66	19	12	5	229
230		4 Persons	195	50	71	44	17	5	230
231		5 Persons	218	47	78	54	21	9	231
232		6 Persons	190	36	84	44	18	4	232
233		7—9 Persons	371	49	135	115	39	14	233
234		10 & over Persons	163	9	34	40	31	22	234
235	Rented	All sizes	113	30	50	13	9	4	235
236		1 Person	8	4	3	—	—	—	236
237		2 Persons	15	3	9	2	—	—	237
238		3 Persons	13	3	6	2	1	—	238
239		4 Persons	15	5	8	1	—	1	239
240		5 Persons	15	4	3	4	2	1	240
241		6 Persons	15	4	6	1	3	—	241
242		7—9 Persons	24	7	11	2	2	1	242
243		10 & over Persons	8	—	4	1	1	1	243
244	Free	All sizes	310	99	79	50	38	14	244
245		1 Person	16	6	4	3	—	—	245
246		2 Persons	31	13	12	4	—	1	246
247		3 Persons	51	25	9	7	8	1	247
248		4 Persons	53	22	13	12	4	2	248
249		5 Persons	38	7	8	6	7	2	249
250		6 Persons	42	13	13	5	6	2	250
251		7—9 Persons	51	11	11	10	9	4	251
252		10 & over Persons	28	2	9	3	4	2	252

TABLE 10—HOUSEHOLDS BY TENURE OF PREMISES OCCUPIED SHOWING NUMBER OF ROOMS AND AVERAGE NUMBER OF ROOMS PER HOUSEHOLD—URBAN LOCALITIES BY SIZE OF POPULATION—1960—Contd.

	Households by number of rooms					Households having no rooms	Average No. of rooms per household	Locality and tenure	
	6	7	8	9	10 and over				
								Kunjah Town	
217	40	20	13	9	16	19	2.6	Total	217
218	1	—	1	—	—	8	1.9		218
219	2	—	—	—	2	1	2.2		219
220	—	2	2	1	—	1	2.3		220
221	1	5	—	—	1	1	2.3		221
222	10	1	—	2	2	3	2.0		222
223	2	2	—	—	1	3	2.4		223
224	11	2	3	3	5	2	2.8		224
225	13	8	7	3	5	—	4.1		225
226	24	15	9	5	13	14	2.6	Owned	226
227	—	—	—	—	—	6	1.9		227
228	—	—	—	—	2	1	2.3		228
229	—	1	2	—	—	1	2.3		229
230	1	5	—	—	1	1	2.4		230
231	3	1	—	1	2	2	2.3		231
232	1	1	—	—	1	1	2.4		232
233	8	—	2	2	5	2	2.8		233
234	11	7	5	2	2	—	3.3		234
235	3	—	1	2	—	1	2.4	Rented	235
236	—	—	1	—	—	—	2.3		236
237	1	—	—	—	—	—	2.2		237
238	—	—	—	1	—	—	2.6		238
239	—	—	—	—	—	—	1.9		239
240	1	—	—	—	—	—	2.7		240
241	—	—	—	—	—	1	2.1		241
242	—	—	—	1	—	—	2.4		242
243	1	—	—	—	—	—	3.3		243
244	13	5	3	2	3	4	2.6	Free	244
245	1	—	—	—	—	2	1.8		245
246	1	—	—	—	—	—	1.9		246
247	—	1	—	—	—	—	2.1		247
248	—	—	—	—	—	—	2.1		248
249	6	—	—	1	—	1	3.3		249
250	1	1	—	—	—	1	2.4		250
251	3	2	1	—	—	—	3.1		251
252	1	1	2	1	3	—	4.4		252

TABLE 10—HOUSEHOLDS BY TENURE OF PREMISES OCCUPIED SHOWING NUMBER OF ROOMS AND AVERAGE NUMBER OF ROOMS PER HOUSEHOLD—URBAN LOCALITIES BY SIZE OF POPULATION—1960—Contd.

Locality and tenure	Households		Households by number of rooms							
	Size	Number	1	2	3	4	5			
Class IV—Below 10,000										
Dinga Town										
253	Tota	All sizes	..	1680	494	545	328	160	74	253
254		1 Person	..	79	46	21	7	2	2	254
255		2 Persons	..	135	59	37	21	13	5	255
256		3 Persons	..	188	79	58	36	8	4	256
257		4 Persons	..	258	86	97	40	19	6	257
258		5 Persons	..	252	83	88	46	22	5	258
259		6 Persons	..	237	47	82	59	26	11	259
260		7—9 Persons	..	387	78	128	85	48	26	260
261		10 & over Persons	..	144	16	34	34	22	15	261
262	Ow ned	All sizes	..	1452	401	481	289	147	68	262
262		1 Person	..	58	34	13	6	2	2	663
264		2 Persons	..	115	47	33	20	11	4	263
265		3 Persons	..	159	63	54	30	7	2	264
266		4 Persons	..	226	76	84	36	16	6	265
267		5 Persons	..	214	63	78	40	20	5	266
268		6 Persons	..	202	37	73	50	25	10	267
269		7—9 Persons	..	343	66	114	76	45	24	268
270		10 & over Persons	..	135	15	32	31	21	15	269
271	Rented	All sizes	..	56	16	19	14	2	2	270
272		1 Person	..	3	2	—	1	—	—	271
273		2 Persons	..	7	4	2	—	—	1	272
274		3 Persons	..	6	3	—	2	—	1	273
275		4 Persons	..	5	—	4	1	—	—	274
276		5 Persons	..	10	2	3	3	2	—	275
277		6 Persons	..	8	2	2	3	—	—	276
278		7—9 Persons	..	16	3	8	3	—	—	277
279		10 & over Persons	..	1	—	—	1	—	—	278
280	Free	All sizes	..	172	77	45	25	11	4	279
281		1 Person	..	18	10	8	—	—	—	280
282		2 Persons	..	13	8	2	1	2	—	281
283		3 Persons	..	23	13	4	4	1	1	282
284		4 Persons	..	27	10	9	3	3	—	283
285		5 Persons	..	28	18	7	3	—	—	284
286		6 Persons	..	27	8	7	6	1	1	285
287		7—9 Persons	..	28	9	6	6	3	2	286
288		10 & over Persons	..	8	1	2	2	1	—	287

TABLE 10—HOUSEHOLDS BY TENURE OF PREMISES OCCUPIED SHOWING NUMBER OF ROOMS AND AVERAGE NUMBER OF ROOMS PER HOUSEHOLD—URBAN LOCALITIES BY SIZE OF POPULATION—1960—Contd.

	Households by number of rooms					Households having no rooms	Average No. of rooms per household	Locality and tenure	
	6	7	8	9	10 and over				
Class IV—Below 10,000									
Dinga Town									
253	38	13	12	3	13	—	2.5	Total	253
254	—	—	—	1	—	—	1.7		254
255	—	—	—	—	—	—	2.0		255
256	—	—	2	—	1	—	2.0		256
257	6	2	2	—	—	—	2.2		257
258	5	1	—	1	1	—	2.3		258
259	8	3	1	—	—	—	2.6		259
260	10	4	4	—	4	—	2.8		260
261	9	3	3	1	7	—	3.7		261
262	29	12	11	3	11	—	2.5	Owned	262
263	—	—	—	1	—	—	1.8		263
264	—	—	—	—	—	—	2.1		264
265	—	—	2	—	1	—	2.0		265
266	5	1	2	—	—	—	2.2		266
267	5	1	—	1	1	—	2.3		267
268	4	3	—	—	—	—	2.6		268
269	7	4	4	—	3	—	2.8		269
270	8	3	3	1	6	—	3.7		270
271	2	—	—	—	1	—	2.4	Rented	271
272	—	—	—	—	—	—	1.7		272
273	—	—	—	—	—	—	1.9		273
274	—	—	—	—	—	—	2.3		274
275	—	—	—	—	—	—	2.2		275
276	—	—	—	—	—	—	2.5		276
277	1	—	—	—	—	—	2.6		277
278	1	—	—	—	1	—	2.8		278
279	—	—	—	—	—	—	3.0		279
280	7	1	1	—	1	—	2.2	Free	280
281	—	—	—	—	—	—	1.4		281
282	—	—	—	—	—	—	1.8		282
283	—	—	—	—	—	—	1.8		283
284	1	1	—	—	—	—	2.3		284
285	—	—	—	—	—	—	1.5		285
286	3	—	1	—	—	—	2.8		286
287	2	—	—	—	—	—	2.6		287
288	1	—	—	—	1	—	3.9		288

TABLE 10—HOUSEHOLDS BY TENURE OF PREMISES OCCUPIED SHOWING NUMBER OF ROOMS AND AVERAGE NUMBER OF ROOMS PER HOUSEHOLD—URBAN LOCALITIES BY SIZE OF POPULATION—1960—Contd.

Locality and tenure	Households		Households by number of rooms						
	Size	Number	1	2	3	4	5		
Malakwal Town									
289	Total	All sizes ..	1652	624	542	268	111	49	289
290		1 Person ..	113	69	28	13	2	1	290
291		2 Persons ..	184	91	66	13	8	3	291
292		3 Persons ..	222	119	64	27	6	3	292
293		4 Persons ..	246	104	89	37	15	1	293
294		5 Persons ..	224	81	81	34	14	11	294
295		6 Persons ..	230	77	80	40	19	9	295
296		7—9 Persons ..	324	71	111	75	30	15	296
297		10 & over Persons ..	109	12	23	29	17	6	297
298	Owned	All sizes ..	1058	317	377	198	82	40	298
299		1 Person ..	63	35	17	10	—	1	299
300		2 Persons ..	92	36	39	9	5	2	300
301		3 Persons ..	132	62	42	20	3	3	301
302		4 Persons ..	154	52	62	29	10	1	302
303		5 Persons ..	149	44	60	25	9	9	303
304		6 Persons ..	157	46	56	28	15	7	304
305		7—9 Persons ..	229	34	82	56	27	12	305
306		10 & over Persons ..	82	8	19	21	13	5	306
307	Rented	All sizes ..	352	161	94	58	23	5	307
308		1 Person ..	26	17	7	1	1	—	308
309		2 Persons ..	49	26	16	3	3	—	309
310		3 Persons ..	60	38	11	7	3	—	310
311		4 Persons ..	54	27	17	5	5	—	311
312		5 Persons ..	44	22	11	6	3	1	312
313		6 Persons ..	44	15	13	11	3	2	313
314		7—9 Persons ..	56	16	16	17	2	1	314
315		10 & over Persons ..	19	—	3	8	3	1	315
316	Free	All sizes ..	242	146	71	12	6	4	316
317		1 Person ..	24	17	4	2	1	—	317
318		2 Persons ..	43	29	11	1	—	1	318
319		3 Persons ..	30	19	11	—	—	—	319
320		4 Persons ..	38	25	10	3	—	—	320
321		5 Persons ..	31	15	10	3	2	1	321
322		6 Persons ..	29	16	11	1	1	—	322
323		7—9 Persons ..	39	21	13	2	1	2	323
324		10 & over Persons ..	8	4	1	—	1	—	324

TABLE 10—HOUSEHOLDS BY TENURE OF PREMISES OCCUPIED SHOWING NUMBER OF ROOMS AND AVERAGE NUMBER OF ROOMS PER HOUSEHOLD—URBAN LOCALITIES BY SIZE OF POPULATION—1960—Contd.

	Households by number of rooms					Households having no rooms	Average No. of rooms per household	Locality and tenure	
	6	7	8	9	10 and over				
	Malakwal Town								
289	31	8	8	4	6	1	2.2	Total	289
290	—	—	—	—	—	—	1.6		290
291	3	—	—	—	—	—	1.8		291
292	2	—	—	—	1	—	1.8		292
293	—	—	—	—	—	—	1.9		293
294	3	—	—	—	—	—	2.1		294
295	2	3	—	—	—	—	1.3		295
296	11	4	1	2	3	1	2.7		296
297	10	1	7	2	2	—	3.7		297
298	22	7	6	3	5	1	2.4	Owned	298
299	—	—	—	—	—	—	1.6		299
300	1	—	—	—	—	—	1.9		300
301	1	—	—	—	1	—	1.9		301
302	—	—	—	—	—	—	2.0		302
303	2	—	—	—	—	—	2.2		303
304	2	3	—	—	—	—	2.4		304
305	9	3	—	2	3	1	2.9		305
306	7	1	6	1	1	—	3.7		306
307	7	1	2	—	1	—	2.0	Rented	307
308	—	—	—	—	—	—	1.5		308
309	1	—	—	—	—	—	1.7		309
310	1	—	—	—	—	—	1.7		310
311	—	—	—	—	—	—	1.8		311
312	1	—	—	—	—	—	1.9		312
313	—	—	—	—	—	—	2.2		313
314	2	1	1	—	—	—	2.5		314
315	2	—	1	—	1	—	4.1		315
316	2	—	—	1	—	—	1.6	Free	316
317	—	—	—	—	—	—	1.5		317
318	1	—	—	—	—	—	1.5		318
319	—	—	—	—	—	—	1.4		319
320	—	—	—	—	—	—	1.4		320
321	—	—	—	—	—	—	1.8		321
322	—	—	—	—	—	—	1.6		322
323	—	—	—	—	—	—	1.7		323
324	1	—	—	1	—	—	3.1		324

TABLE II—NUMBER OF PERSONS BY TENURE OF PREMISES OCCUPIED SHOWING NUMBER OF PERSONS PER ROOM—1960

Locality and tenure	Total Persons	Number of persons per room						Persons having no rooms	Average No. of persons per room		
		Under 1	1	2	3	4	5 and over				
Gujrat District											
1	Total	1375418	39098	315761	372252	256634	134433	255590	1650	2.3	1
2	Owned	1187049	33755	279126	339957	226138	114428	192477	1168	2.2	2
3	Rented	38897	1523	7043	7782	6913	3877	11672	87	2.4	3
4	Free	149472	3820	29592	24513	23583	16128	51441	395	2.8	4
Gujrat Tehsil											
5	Total	456904	13302	103764	133054	89887	44057	71973	867	2.2	5
6	Owned	403960	10872	92719	120635	81090	38402	59606	636	2.2	6
7	Rented	16853	707	3422	4025	2956	1698	3961	84	2.2	7
8	Free	36091	1723	7623	8394	5841	3957	8406	147	2.2	8
Phalia Tehsil											
9	Total	483316	7815	82196	114170	92981	57123	128470	561	2.6	9
10	Owned	391750	6054	71841	101461	78185	46155	87651	403	2.5	10
11	Rented	11159	413	1540	2044	1754	987	4419	2	2.5	11
12	Free	80407	1348	8815	10665	13042	9981	36400	156	3.1	12
Kharian Tehsil											
13	Total	435198	17981	129801	125028	78666	33253	55147	222	2.0	13
14	Owned	391339	16829	114566	117861	66863	29871	45220	129	2.0	14
15	Rented	10885	403	2081	1713	2203	1192	3292	1	2.5	15
16	Free	32974	749	13154	5454	4700	2190	6635	92	2.9	16

TABLE 12—NUMBER OF PERSONS BY TENURE OF PREMISES OCCUPIED SHOWING NUMBER OF PERSONS PER ROOM—URBAN LOCALITIES BY SIZE OF POPULATION—1960

Locality and tenure	Total	Number of persons per room						Persons having no rooms	Average No. of persons per room		
		Under 1	1	2	3	4	5 and over				
Gujrat District											
1	Total	176518	6011	43774	41164	31199	15442	38228	700	2.4	1
2	Owned	122015	4235	26909	31776	22891	10842	24994	368	2.3	2
3	Rented	28747	1103	5534	5954	5315	2948	7806	87	2.4	3
4	Free	25756	673	11331	3434	2993	1652	5428	245	2.2	4
Class I—100,000 and over											
Nil											
Class II—25,000 to 99,999											
Gujrat Municipality											
5	Total	63334	2247	13578	16105	11796	5709	13647	252	2.3	5
6	Owned	46148	1574	10451	12260	8708	4021	9011	123	2.2	6
7	Rented	12619	453	2308	2912	2233	1271	3380	62	2.9	7
8	Free	4567	220	819	933	855	417	1256	67	2.3	8
Lalamusa Municipality											
9	Total	24584	648	4251	5796	4538	2407	6904	40	5.9	9
10	Owned	18376	381	3361	4859	3393	1684	4659	39	2.6	10
11	Rented	4818	236	729	757	929	540	1626	1	2.5	11
12	Free	1390	31	161	180	216	183	619	—	3.0	12

TABLE 12—NUMBER OF PERSONS BY TENURE OF PREMISES OCCUPIED SHOWING NUMBER OF PERSONS PER ROOM—URBAN LOCALITIES BY SIZE OF POPULATION—1960—Contd.

Locality and tenure	Total	Number of persons per room						Persons having no rooms	Average No. of persons per room		
		Under 1	1	2	3	4	5 and over				
Class III—10,000 to 24,999											
Mandi Baha-ud-Din Municipality											
13	Total	22659	463	3136	4796	4370	2495	7297	102	2.8	13
14	Owned	16836	361	2602	3895	3355	1774	4815	34	2.7	14
15	Rented	2689	66	301	485	557	274	1004	2	2.8	15
16	Free	3134	36	233	416	458	447	1478	66	2.4	16
Kharian Town and Contonment											
17	Total	20894	610	11631	2758	2186	973	2674	62	3.18	17
18	Owned	5035	381	1666	1212	738	389	649	—	1.83	18
19	Rented	3634	94	916	584	689	388	963	—	2.67	19
20	Free	12225	135	9049	962	759	196	1062	62	4.96	20
Jalalpur Jattan Municipality											
21	Total	16582	1058	4990	4343	2651	1200	2179	161	2.0	21
22	Owned	13221	791	3947	3460	2106	948	1852	117	1.9	22
23	Rented	2447	169	776	627	381	195	283	16	1.8	23
24	Free	914	98	267	256	164	57	44	28	1.6	24
Kunjah Town											
25	Total	10754	456	2379	2887	2193	944	1821	74	2.34	25
26	Owned	8547	325	1768	2478	1864	726	1340	46	2.2	26
27	Rented	588	25	138	107	92	72	148	6	2.2	27
28	Free	1619	106	473	302	237	146	333	22	2.0	28
Class IV—Below 10,000											
Dinga Town											
29	Total	9241	320	2051	2408	1747	852	1863	—	—	29
30	Owned	8128	273	1827	2140	1553	755	1580	—	2.2	30
31	Rented	285	13	56	72	76	24	44	—	2.1	31
32	Free	828	34	168	196	118	73	239	—	2.2	32
Malakwal Town											
33	Total	8470	209	1758	2071	1718	862	1843	9	2.4	33
34	Owned	5724	149	1287	1472	1174	545	1088	9	2.3	34
35	Rented	1667	47	310	410	358	184	358	—	2.3	35
36	Free	1079	13	161	189	186	133	397	—	2.8	36

TABLE 13—OCCUPIED HOUSES BY TENURE SHOWING PRINCIPAL MATERIAL USED IN WALLS AND ROOF—1960

Locality	House-holds	Houses and structures	Principal material used in house								Others	
			Walls									
			Con-crete/baked bricks/stone & cement	Stone and Mud	Earth/Katcha bricks	G. I./Asbestos	Wood	Bam-boo	That-ched			
Gujrat District												
1	Total	254688	249798	118689	6592	123788	134	64	1	37	413	1
2	Owned	219248	216457	99806	6143	109908	113	59	—	34	383	2
3	Rented	8036	7207	6376	113	706	8	2	1	1	—	3
4	Free	27404	26134	12507	336	13174	13	3	—	2	30	4
Gujrat Tehsil												
5	Total	81821	79262	38060	444	40233	95	31	—	16	353	5
6	Owned	71599	70039	31919	334	37335	87	27	—	14	323	6
7	Rented	3189	2635	2354	83	191	5	2	—	—	—	7
8	Free	7033	6588	3787	27	2707	3	2	—	2	30	8
Phalia Tehsil												
9	Total	92401	90850	44211	1206	45389	4	—	—	10	30	9
10	Owned	74229	73370	36533	1058	35735	4	—	—	10	30	10
11	Rented	2476	2374	1926	10	438	—	—	—	—	—	11
12	Free	15696	15106	5752	138	9216	—	—	—	—	—	12
Kharian Tehsil												
13	Total	80466	79686	36418	4942	38166	35	33	1	11	30	13
14	Owned	73420	73048	31354	4751	36838	22	32	—	10	30	14
15	Rented	2371	2198	2096	20	77	3	—	1	1	—	15
16	Free	4675	4440	2968	171	1251	10	1	—	—	—	16

TABLE 13—OCCUPIED HOUSES BY TENURE SHOWING PRINCIPAL MATERIAL USED IN WALLS AND ROOF—1960

	Principal material used in house							Mobile	Locality	
	Roofs									
	Con- crete/ baked bricks/ stone	Baked tiles	G. I./ Asbes- tos	Wood	Bamboo thatch	Mud thatch	Others			
District Gujrat										
1	3562	4878	319	227671	1075	11838	375	80	Total	1
2	1938	3455	144	199314	867	10401	327	11	Owned	2
3	975	736	130	5091	89	180	6	—	Rented	3
4	649	687	45	23266	119	1257	42	69	Free	4
Gujrat Tehsil										
5	767	1361	56	67040	661	9084	263	30	Total	5
6	583	1193	51	59442	598	7941	231	—	Owned	6
7	118	94	5	2259	17	141	1	—	Rented	7
8	66	74	—	5339	46	1002	31	30	Free	8
Phalia Tehsil										
9	948	1742	143	86168	170	1644	35	—	Total	9
10	353	777	1	70777	65	1364	33	—	Owned	10
11	435	461	112	1277	57	30	2	—	Rented	11
12	160	504	30	14114	48	250	—	—	Free	12
Kharian Tehsil										
13	1847	1775	120	74463	244	1110	77	50	Total	13
14	1002	1485	92	69095	204	1096	63	11	Owned	14
15	422	181	13	1555	15	9	3	—	Rented	15
16	423	109	15	3813	25	5	11	39	Free	16

**TABLE 14—OCCUPIED HOUSES BY TENURE SHOWING PRINCIPAL MATERIAL USED IN WALLS AND ROOF
URBAN LOCALITIES BY SIZE OF POPULATION—1960**

Locality	House-holds	Houses and structures	Principal material used in house									
			Walls									
			Concrete/baked bricks/stone and cement	Stone and Mud	Earth/Katcha bricks	G. I./Asbestos	Wood	Bamboo	Thatched	Others		
Gujrat District												
1	Total	28385	25302	23714	408	1101	34	14	1	7	3	1
2	Owned	19498	17985	16839	249	857	23	9	—	4	3	2
3	Rented	5538	4730	4478	103	137	8	2	1	1	—	3
4	Free	3349	2587	2397	56	107	3	3	—	2	—	4
Class I—1,00,000 and over												
Nil												
Class II—25,000 to 99,999												
Gujrat Municipality												
5	Total	10213	8797	8176	288	299	21	9	—	4	—	5
6	Owned	6996	6310	5893	191	201	15	7	—	3	—	6
7	Rented	2324	1838	1704	83	44	5	2	—	—	—	7
8	Free	893	649	579	14	54	1	—	—	1	—	8
Lalamusa Municipality												
9	Total	4110	3926	3869	13	40	3	—	—	—	—	9
10	Owned	2823	2732	2680	10	40	1	—	—	—	—	10
11	Rented	990	931	927	2	—	2	—	—	—	—	11
12	Free	297	263	262	1	—	—	—	—	—	—	12
Class III—10,000 to 24,999												
Mandi Bahaud-Din Municipality												
13	Total	3736	2988	2825	16	143	4	—	—	—	—	13
14	Owned	2592	2243	2123	1	115	4	—	—	—	—	14
15	Rented	505	406	383	—	23	—	—	—	—	—	15
16	Free	639	339	319	15	5	—	—	—	—	—	16
Kharian Town & Cantonment												
17	Total	2199	1978	1754	48	150	2	3	1	1	—	17
18	Owned	883	878	739	20	116	1	2	—	—	—	18
19	Rented	716	512	574	18	17	1	—	1	1	—	19
20	Free	600	488	441	10	17	—	1	—	—	—	20
Jalalpur Jattan Municipality												
21	Total	2915	2607	2388	3	213	—	—	—	—	3	21
22	Owned	2237	2004	1828	3	170	—	—	—	—	3	22
23	Rented	482	431	401	—	30	—	—	—	—	—	23
24	Free	196	172	159	—	13	—	—	—	—	—	24

**TABLE 14—OCCUPIED HOUSES BY TENURE SHOWING PRINCIPAL MATERIAL USED IN WALLS AND ROOF—
URBAN LOCALITIES BY SIZE OF POPULATION—1960**

		Principal material used in house							Mobile	Locality
		Roofs								
		Concrete/ baked bricks/ stone	Baked tiles	G. I./ Asbes- tos	Wood	Bamboo thatch	Mud thatch	Others		
Gujrat District										
1		1504	821	49	21778	396	709	25	20	Total
2		639	478	34	16057	278	481	17	1	Owned
3		476	256	10	3753	79	150	6	—	Rented
4		389	87	5	1968	39	78	2	19	Free
Class I—100,000 and over										
Nil										
Class II—25,000 to 99,999										
Gujrat Municipality										
5		381	179	16	7751	118	350	2	—	Total
6		274	85	13	5595	97	245	1	—	Owned
7		86	83	3	1565	10	90	1	—	Rented
8		21	11	—	591	11	15	—	—	Free
Lalamusa Municipality										
9		625	385	14	2825	35	40	1	1	Total
10		248	235	12	2180	28	27	1	1	Owned
11		321	121	2	473	6	8	—	—	Rented
12		56	29	—	172	1	5	—	—	Free
Class III—10000 to 24,999										
Mandi Bahaud-Din Municipality										
13		69	122	2	2613	51	131	—	—	Total
14		46	60	1	2043	24	69	—	—	Owned
15		20	43	1	292	25	25	—	—	Rented
16		3	19	—	278	2	37	—	—	Free
Kharian Town & Cantonment.										
17		328	—	6	1595	23	1	6	19	Total
18		—	—	—	876	—	—	2	—	Owned
19		31	—	1	567	9	1	3	—	Rented
20		297	—	5	152	14	—	1	19	Free
Jalalpur Jattan Municipality										
21		28	—	3	2411	29	125	11	—	Total
22		19	—	1	1850	22	102	10	—	Owned
23		7	—	2	396	5	21	—	—	Rented
24		2	—	—	165	2	2	1	—	Free

**TABLE 14—OCCUPIED HOUSES BY TENURE SHOWING PRINCIPAL MATERIAL USED IN WALLS AND ROOF—
URBAN LOCALITIES BY SIZE OF POPULATION—1960—Contd.**

Locality	House-holds	Houses and structures	Principal material used in house									
			Walls									
			Concrete/baked bricks/stone and cement	Stone and Mud	Earth/Katcha bricks	G. I./Asbestos	Wood	Bam-bam	That-ched	Others		
Class IV—Below 10,000												
Kunjah Town												
25	Total	1880	1684	1512	23	141	4	2	—	2	—	25
26	Owned	1457	1315	1171	10	131	2	—	—	1	—	26
27	Rented	113	106	99	—	7	—	—	—	—	—	27
28	Free	310	263	242	13	3	2	2	—	1	—	28
Dinga Town												
29	Total	1680	1674	1645	6	23	—	—	—	—	—	29
30	Owned	1452	1446	1422	6	18	—	—	—	—	—	30
31	Rented	56	56	56	—	—	—	—	—	—	—	31
32	Free	172	172	167	—	5	—	—	—	—	—	32
Malakwal Town												
33	Total	1652	1648	1545	11	92	—	—	—	—	—	33
34	Owned	1058	1057	983	8	66	—	—	—	—	—	34
35	Rented	352	350	334	—	16	—	—	—	—	—	35
36	Free	242	241	228	3	10	—	—	—	—	—	36

**TABLE 14—OCCUPIED HOUSES BY TENURE SHOWING PRINCIPAL MATERIAL USED IN WALLS AND ROOF—
URBAN LOCALITIES BY SIZE OF POPULATION—1960—Contd.**

		Principal material used in house Road							Mobile	Locality		
		Roofs										
		Concrete/ baked bricks/ stone	Baked tiles	G. I./ Asbes- tos	Wood	Bamboo thatch	Mud thatch	Others				
											Kunjah Town	
25		48	93	7	1423	75	38	—	—	—	Total	25
26		40	79	7	1087	70	32	—	—	—	Owned	26
27		5	1	—	98	2	—	—	—	—	Rented	27
28		3	13	—	238	3	6	—	—	—	Free	28
											Class IV—Below 10,000	
											Dinga Town	
29		5	1	—	1642	26	—	—	—	—	Total	29
30		5	1	—	1414	26	—	—	—	—	Owned	30
31		—	—	—	56	—	—	—	—	—	Rented	31
32		—	—	—	172	—	—	—	—	—	Free	32
											Malakwal Town	
33		20	41	1	1518	39	24	5	—	—	Total	33
34		7	18	—	1012	11	6	3	—	—	Owned	34
35		6	8	1	306	22	5	2	—	—	Rented	35
36		7	15	—	200	6	13	—	—	—	Free	36

TABLE 15—OCCUPIED HOUSES ACCORDING TO STRUCTURAL TYPE—1960

(Households sharing Houses with other Households is given below the main figures in italics)

Locality	Houses and structure	Number of Houses according to type										
		Type 1	Type 2	Type 3	Type 4	Type 5	Type 6	Type 7	Type 8	Type 9		
1	Gujrat District	249798	6998	108726	6343	114000	101	9950	2946	80	654	1
2		<i>4890</i>	<i>472</i>	<i>3267</i>	<i>433</i>	<i>582</i>	<i>1</i>	<i>25</i>	<i>75</i>	<i>2</i>	<i>33</i>	2
3	Gujrat Tehsil	79262	1612	34214	400	32798	46	7507	2233	30	422	3
4		<i>2559</i>	<i>169</i>	<i>1892</i>	<i>31</i>	<i>381</i>	<i>1</i>	<i>8</i>	<i>54</i>	—	<i>23</i>	4
5	Phalia Tehsil	90850	1979	41771	1191	43990	10	1368	446	—	95	5
6		<i>1551</i>	<i>28</i>	<i>1095</i>	<i>391</i>	<i>10</i>	—	<i>7</i>	<i>20</i>	—	—	6
7	Kharian Tehsil	79686	3407	32741	4752	37212	45	1075	267	50	137	7
8		<i>780</i>	<i>275</i>	<i>280</i>	<i>11</i>	<i>191</i>	—	<i>10</i>	<i>1</i>	<i>2</i>	<i>10</i>	8

Type 1: Wall of Concrete/Baked Bricks/Stones, Wood, Bamboo, Thatched and Others.
Roof of Concrete/Cement/Baked Bricks/Stone and Baked tiles.

Type 2: Wall of Concrete/Baked Bricks/Stones.
Roof of G.I. Asbestos sheets and Wood.

Type 3: Wall of Earth/Kutch Bricks.
Roof of Concrete/Cement/Baked Bricks/Stone, Baked tiles, G.I. Asbestos sheets and Wood.

Type 4: Wall of G.I. Asbestos sheets, Wood, Bamboo, Thatched and others.
Roof of Baked tiles, G.I. Asbestos sheets and Wood.

Type 5: Wall of Wood, Bamboo, Thatched and Others.
Roof of Bamboo, Thatched and Mud Thatched.

Type 6: Wall of Earth Katcha bricks and G.I. Asbestos sheets.
Roof of Bamboo Thatched and Mud Thatched.

**TABLE 16—OCCUPIED HOUSES ACCORDING TO STRUCTURAL TYPE
URBAN LOCALITIES BY SIZE OF POPULATION—1960**

(Households sharing Houses with other households is given below the main figures in italics)

	Locality	Houses and structure	Number of Houses according to type									
			Type 1	Type 2	Type 3	Type 4	Type 5	Type 6	Type 7	Type 8	Type 9	
1	Gujrat District	25302	2233	20654	349	893	21	279	818	20	35	1
2	..	<i>3083</i>	<i>452</i>	<i>2429</i>	<i>33</i>	<i>93</i>	<i>1</i>	<i>15</i>	<i>55</i>	<i>2</i>	<i>3</i>	2
	Class I—100,000 and over											
	Nil											
	Class II—25,000 to 99,999											
3	Gujrat Municipality ..	8797	518	7321	246	228	12	125	337	—	10	3
4	..	<i>1416</i>	<i>154</i>	<i>1166</i>	<i>25</i>	<i>39</i>	<i>1</i>	<i>4</i>	<i>25</i>	—	<i>2</i>	4
5	Lalamusa Municipality	3926	995	2802	13	39	—	4	71	1	1	5
6	..	<i>174</i>	<i>54</i>	<i>127</i>	<i>1</i>	<i>1</i>	—	—	<i>1</i>	—	—	6
	Class III—10,000 to 24,999											
7	Mandi Bahaud-Din Municipality ..	2988	190	2509	1	106	—	56	126	—	—	7
8	..	<i>748</i>	<i>18</i>	<i>692</i>	<i>1</i>	<i>10</i>	—	<i>7</i>	<i>20</i>	—	—	8
9	Kharian Town & Cantonment. ..	1978	328	1402	48	148	5	1	21	19	6	9
10	..	<i>221</i>	<i>211</i>	<i>8</i>	—	—	—	—	—	<i>2</i>	—	10
11	Jalalpur Jattan Municipality ..	2607	28	2256	2	156	—	52	102	—	11	11
12	..	<i>308</i>	<i>2</i>	<i>263</i>	—	<i>33</i>	—	<i>3</i>	<i>6</i>	—	<i>1</i>	12
13	Kunjah Town ..	1684	107	1320	22	116	4	27	86	—	2	13
14	..	<i>196</i>	<i>13</i>	<i>163</i>	<i>6</i>	<i>10</i>	—	<i>1</i>	<i>3</i>	—	—	14
	Class IV—Below 10,000											
15	Dinga Town ..	1674	6	1614	6	22	—	1	25	—	—	15
16	..	<i>6</i>	—	<i>6</i>	—	—	—	—	—	—	—	16
17	Malakwal Town ..	1648	61	1430	11	78	—	13	50	—	5	17
18	..	<i>4</i>	—	<i>4</i>	—	—	—	—	—	—	—	18

Type 7: Wall of Concrete/Baked Bricks/Stones and Wood.
Roof of Bamboo Thatched and Mud Thatched.

Type 8: Mobiles.

Type 9: Others and Unclassified.

TABLE 17—FAMILIES BY SIZE AND TYPE—1960

Locality	Number of families*	Persons in families	Average number of persons per family	Families by type					
				One person only	Husband and wife without sons or daughters	Husband and or wife with own sons and or daughters only	Husband and/or wife with or without own sons and/or daughters but having parents and/or daughter-in-law	Families with other relatives	Families with non-relatives
1 Gujrat District	254270	1178944	4.6	16704	16835	113680	107051	71070	8172
2 Gujrat Tehsil ..	81716	389964	4.8	5245	4923	36144	35405	24579	1950
3 Phalia Tehsil ..	92306	419457	4.5	5737	6747	41932	37890	24678	4331
4 Kharian Tehsil ..	80248	369523	4.6	5722	5165	35604	33756	21813	1891

Footnote :— *A Census family includes husband and /or wife, with or without own sons and/or daughters and/or parents and/or daughters-in-law.

TABLE 18—FAMILIES BY SIZE AND TYPE—URBAN LOCALITIES BY SIZE OF POPULATION—1960

Locality	Number of families *	Persons in families	Average number of persons per family	Families by type						
				One person only	Husband and wife without sons or daughters.	Husband and/or wife with own sons and/or daughters only.	Husband and/or wife with or without own sons and/or daughters but having parents and/or daughters-in-law	Families with other relatives.	Families with non-relatives.	
1 Gujrat District	28146	138554	4.9	2468	1750	12581	11347	7764	1908	1
Class I—100,000 and over										
Nil										
Class II—25,000 to 99,999										
2 Gujrat Municipality	10169	53008	5.2	752	572	4787	4058	2763	828	2
Lalamusa Municipality	4100	20100	4.9	337	266	1812	1685	1234	204	3
Class III—10000 to 24,999										
4 Mandi Bahaud-Din Municipality	3730	18528	5.0	240	251	1553	1686	1291	225	4
5 Kharian Town & Cantt.	2062	7972	3.9	499	153	821	589	532	316	5
6 Jalalpur Jattan Municipality	2884	14123	4.9	245	153	1430	1056	699	87	6
7 Kunjah Town ..	1880	9541	5.1	112	112	746	910	348	46	7
Class IV—Below 10,000										
8 Dinga Town ..	1678	8009	4.8	121	101	693	763	457	102	8
9 Malakwal Town	1643	7273	14.4	162	42	739	600	400	100	9

Footnote :— *A Census family includes husband, and/or wife, with or without own sons and/or daughters and/or parents and/or daughters-in-law.

TABLE 19—FAMILIES BY NUMBER OF PERSONS AND AVERAGE NUMBER OF PERSONS PER FAMILY—1960

Left hand spread

	Locality	*Families	Families by number of persons per family				
			1	2	3	4	5
1	Gujrat District	254270	16704	32361	36396	41888	40974
2	Gujrat Tehsil	81716	5245	9730	10832	13142	13198
3	Phalia Tehsil	92306	5737	12075	14047	15922	15240
4	Kharian Tehsil	80248	5722	10556	11517	12824	12536

Right hand spread

	Families by number of persons per family					Average number of persons per family	Locality
	6	7	8	9	10 and over		
1	34715	22974	14024	7732	6502	4.6	Gujrat District
2	11542	7515	4942	2888	2682	4.8	Gujrat Tehsil
3	12478	7913	4619	2420	1855	4.5	Phalia Tehsil
4	10695	7546	4463	2424	1965	4.6	Kharian Tehsil

Footnote :— *A Census family includes husband and/or wife, with or without own sons and/or daughter and/or parents and/or daughters-in-law.

TABLE 20—FAMILIES BY NUMBER OF PERSONS AND AVERAGE NUMBER OF PERSONS PER FAMILY—URBAN LOCALITIES BY SIZE OF POPULATION—1960

Locality	Families*	Families by number of persons per family										Average number of persons per family	
		1	2	3	4	5	6	7	8	9	10 and over		
1 Gujrat District	28146	2468	3160	3359	3966	3901	3717	2844	2006	1188	1537	4.9	1
Class I—1,00,000 and over													
Nil													
Class II—25,000 to 99,999													
2 Gujrat Municipality	10169	752	1022	1152	1336	1342	1362	1101	841	515	746	5.2	2
Lalamusa Municipality	4100	337	465	495	616	558	555	421	274	165	214	4.9	3
Class III—10,000 to 24,999													
4 Mandi Bahaud-Din Municipality	3730	240	424	417	541	394	553	407	251	150	153	5.0	4
5 Kharian Town & Cantonment.	20962	499	263	235	279	246	209	147	87	53	44	3.9	5
6 Jalalpur Jattan Municipality	2884	245	340	359	383	403	374	301	217	133	129	4.8	6
7 Kunjah Town	1880	112	206	240	284	284	226	179	138	82	129	5.1	7
Class IV—Below 10,000													
8 Dinga Town	1678	121	197	228	271	243	231	155	116	48	68	4.8	8
9 Malakwal Town	1643	162	243	233	256	231	207	133	82	42	54	4.4	9

Footnote :— *A Census family includes husband, and/or wife, with or without own sons and/or daughters and/or parents and/or daughters-in-law.

Copy No. 1

[To be handed over to the Supervisor after Housing Census and then to be secured back and retained by Enumerator until after 3-2-1961].



HOUSING CENSUS REGISTER, 1960

Admn. Distt.	Census Distt.	Charge	Circle	Block
--------------	---------------	--------	--------	-------

Instructions to the Enumerators.

1. Study again the summarized House Numbering Procedure which you received with the list of your duties for the first phase of the Census.
2. Read these instructions repeatedly until you are completely familiar with them.
3. Study the Dummy interview sheet carefully and see if there are any particular types of houses/households in your block which are not included therein, or if there is any aspect of it which you do not understand, so that you may get your difficulties resolved in the Training Classes.
4. Always carry your letter of appointment and introduce yourself by means of it, explaining to each Householder briefly the objects of the Census and the fact that all true information gained in the Census is strictly confidential in respect of all persons and can never be used in any manner against their interests.
5. Remember that the "Household" is the smallest unit in the Housing Census and enter the necessary information about each and every Household on a separate line in the Housing Census Schedule.
6. Ensure that every Building in your Block has been numbered.
7. Carry out completely the Housing Census and Cottage Industry Enquiry. The Housing Census Schedule to be completed in duplicate and only one copy of the Cottage Industry Enquiry Form.
8. The entries are required to be made of the total number of each sex regardless of age, who are "normal residents". At this stage no effort will be made to include figures of floating population like visitors to households, homeless folks, etc., Hotels, Serais, Boarding Houses and Hostels will however, report the average number of their total occupants (staff, permanent guests and temporary visitors) as their normal inhabitants. Persons living regularly in Boats, Tents, etc. will be included where they are found.
9. Be ready at all times for a visit of inspection by your Circle Supervisor.
10. **DEFINITIONS**—(a) *Household* is a collection of persons living and eating in one mess with their dependents, relations, servants and lodgers who normally reside together.
 (b) *Normal Resident or Usual Inhabitant* is a person to whom the house is his or her permanent home or regular lodging place. *Floating Population* means homeless folks or regular itinerants, visitors to households, etc.
 (c) *Room* is broadly a compartment of House large enough to be slept in.
 (d) *Cottage Industry*: For purposes of this enquiry, a "Cottage Industry" is one which is carried on wholly or mainly with the help of the members of a household working whole-time or part-time on a handicraft or in manufacturing articles of utility, decorative or artistic value for sale mainly outside the village or *Mohalla* where they are manufactured. This will exclude repair and maintenance services, and will normally exclude village artisans such as the Lohar, Tarkhan, Kumhar, etc., unless they do special work so as to fall within the above definition.

DO NOT DETACH ANY PAPER FROM THIS REGISTER. IF THERE ARE MORE THAN 150 HOUSEHOLDS IN YOUR BLOCK STITCH IN EXTRA SHEETS, WHICH WILL BE SUPPLIED BY YOUR SUPERVISOR, IN THE MIDDLE OF THE REGISTER AFTER PAGE EIGHT. KEEP THIS REGISTER NEAT & CLEAN.

I have made the entries of all households in my block.

I have checked 5% of the entries in this register.

I have checked _____ entries in this register.

Signature of Enumerator
and Date

Signature of Supervisor
and Date

Signature of Charge Superintendent
and Date

HOUSING

TYPE OF STRUCTURE

Line No.	Building/ House No.	TYPE OF STRUCTURE			Household No.	Does the household live in— 1. Owned or 2. Rented or 3. Free house.	Name of Head of Household.
		Material of wall.	Material of roof.	Mobile:— 1. Boat 2. Tent 3. Others			
		1. Concrete or Baked Bricks/Stone in Cement. 2. Stone in mud. 3. Earth/Kutcha Bricks. 4. G. I./Asbestos sheets. 5. Wood. 6. Bamboo. 7. Thatch. 8. Others.	1. Concrete/Cement/Baked Bricks. 2. Baked tiles 3. G.I./Asbestos sheets. 4. Wood. 5. Bamboo Thatch. 6. Mud Thatch. 7. Others.			1. For all occupied residential houses write the name of the head of the household 2. For institution, hotel, etc., enter its name. 3. For any structure not meant or not occupied for residential purposes write shop, mosque, office, warehouse, "Vacant shop etc." "Under construction shop etc." "Vacant Residential" or "under construction Residential" as the case may be.	
1	2	3	4	5	6	7	8
1							
2							
3							
4							
5							
6							
7							
8							
9							
10							
11							
12							
13							
14							
15							
16							
17							
18							
19							
20							
21							
22							
23							
24							
25							
26							
27							
28							
29							
30							

CENSUS SCHEDULE

(iii)

Number of usual inhabitant in the household.								Total		During last 12 months.							Line No.
Wife	Son	Daughter	Daughter-in-law	Father	Mother	Other relatives	Others (non-relatives, servants, etc.)	Male	Female	Rooms occupied by the household.	Born Alive		Infants below one year died		Total deaths including infant deaths shown in Cols. 22&23		
											Male	Female	Male	Female	Male	Female	
9	10	11	12	13	14	15	16	17	18	19	20	21	22	23	24	25	26
																	1
																	2
																	3
																	4
																	5
																	6
																	7
																	8
																	9
																	10
																	11
																	12
																	13
																	14
																	15
																	16
																	17
																	18
																	19
																	20
																	21
																	22
																	23
																	24
																	25
																	26
																	27
																	28
																	29
																	30
No. of Households ()																	Page Total

(iv)

METHOD OF RECORDING PARTICULARS IN THE ENUMERATOR'S REGISTER FOR THE HOUSING CENSUS

1. You have been given two copies of this Register, one of which (Copy No. 1) contains Cottage Industry Schedule which is also to be completed while taking the Housing Census. Even if there is no Cottage Industry in your Block the Cottage Industry Form should still be returned with the word "BLANK" written across it.

2. Your "Location Code" should be completed on each copy of the Housing Census Schedule and on the Cottage Industry Form at home before going out in your Block to fill up the Schedule & Form. This copy of the Housing Census Schedule and the Cottage Industry Form (Copy No. 1) should be completed while out in the Block carrying out the actual Housing Census. The second copy (Copy No. 2) of Housing Census Schedule may be filled up at home by copying out neatly in ink on it each evening the entries you have made on the original (Copy No. 1), during the day.

Column (2) of Housing Census Schedule : The "Census House Number" given to the building or house should be recorded in this column. In a building there can be many houses. In such a case the building number should be recorded first, underneath the No. of the building, the No. of the house therein should be recorded separately. It should be remembered that in case more than one households are living in the same house, the particulars of each of the households will be recorded on a different line by writing "Do" in this column.

Column (3) : Enter the number of one of the eight types of material used in walls and in case where more than one material has been used in different portions of the house, enter the number of the principal material used in outer walls of the Major portion of the house.

Column (4) : Enter the relevant number as in column 3.

Column (5) : If a household is living in a boat or in tent, etc., then put the relevant No. (1, 2 or 3) in this column. Columns (3) & (4) will then be blank.

Column (6) : Give serial number to the households residing in the same house whose particulars are to be recorded on different lines.

Column (7) : If the household is living in "owned", "rented" or "free" house enter the relevant No. (1, 2 or 3) in this Column. In the case of servant quarters, etc., allowed free of rent, write the No. of Free (*i.e.* 3).

Column (8) : Name of the head of the household has to be entered for all occupied houses. For institution, hotel, etc., enter its name. For any unoccupied dwelling write "Vacant Residential" or "Under Construction residential" etc. For non-residential buildings write Mosque, Primary School, Office, Warehouse, Shop, "Vacant Shop" etc., "Under Construction Shop" etc., as the case may be.

Column (9) to (16) : Write the number in the appropriate column.

Column (17) to (18) : For making entries in columns 17 and 18 the head of the household should be specifically asked to state separately the total number of males and females included in the household. This will serve as a check on any possible discrepancy due to the under-reporting of females which must be continually guarded against.

Column (19) : Write the number of rooms occupied by the household (See instruction 10 (c) ante for definition of "room").

Columns (20) to (25) : Write the number in the appropriate column.

DETAILS ABOUT HOUSE-TYPE

- Type (1) :** Wall of Concrete/Baked Bricks/Stones, Wood, Bamboo, Thatched and Others. Roof of Concrete/Cement/Baked Bricks/Stone and Baked tiles.
- Type (2) :** Wall of Concrete/Baked Bricks/Stones. Roof of G.I. Asbestos sheets and Wood.
- Type (3) :** Wall of Earth/Katcha Bricks. Roof of Concrete/Cement/Baked Bricks/Stones, Baked tiles. G.I. Asbestos sheets and Wood.
- Type (4) :** Wall of G.I. Asbestos sheets, Wood, Bamboo, Thatched and Others. Roof of Baked tiles, G.I. Asbestos sheets and Wood.
- Type (5) :** Wall of Bamboo, Thatched and Others. Roof of Wood, Bamboo Thatched and Mud Thatched.
- Type (6) :** Wall of Earth Katcha Bricks and G.I. Asbestos sheets. Roof of Bamboo Thatched and Mud Thatched.
- Type (7) :** Wall of Concrete/Baked Bricks/Stones and Wood. Roof of Bamboo, Thatched and Mud Thatched.
- Type (8) :** Mobile.
- Type (9) :** Others and Unclassified.

DISTRICT CENSUS REPORT

GUJRAT

PART-IV

POPULATION TABLES

COMPILED IN THE OFFICE OF

THE DIRECTOR OF CENSUS

WEST PAKISTAN
KARACHI.

TABLE 1—POPULATION BY SEX AND AREA SHOWING POPULATION OF FEMALES AND MALES AND PERSONS PER SQUARE MILE —1951 AND 1961

Locality	Land Area (Sq. miles) 1961	1961			Females per 1000 males		
		POPULATION					
		Both sexes	Males	Females			
1 Gujrat District	..	2264	1326012	698283	627729	899	1
2 Phalia Tehsil	..	1032	490967	264422	226535	857	2
3 Kharian Tehsil	..	667	401705	209881	191824	914	3
4 Gujrat Tehsil	..	565	433340	223970	209370	935	4

TABLE 2—URBAN AND RURAL POPULATION—1951 AND 1961

Locality	URBAN POPULATION							
	1961			1951	Variation 1951—61			
	Both sexes	Males	Females	Both sexes	Number	Per cent		
1 Gujrat District	..	168072	93715	74357	131183	36889	28.12	1
2 Phalia Tehsil	..	30434	16252	14182	27095	3339	12.32	2
3 Kharian Tehsil	..	51155	31959	19196	30126	21029	69.80	3
4 Gujrat Tehsil	..	86483	45504	40979	73962	12521	16.93	4

TABLE 1—POPULATION BY SEX AND AREA SHOWING POPULATION OF FEMALES AND MALES AND PERSONS PER SQUARE MILE—1951 AND 1961

	1951			Females per 1000 males	Increase in Population 1951—61		Persons per square mile		Locality	
	POPULATION				Number	Per cent	1961	1951		
	Both Sexes	Males	Females							
1	1157742	614959	542783	883	168270	14.53	586	511	Gujrat District	1
2	414850	225218	189632	842	76117	18.35	476	402	Phalia Tehsil	2
3	346390	179677	166713	928	55315	15.97	602	519	Kharian Tehsil	3
4	396502	210064	186438	888	36838	9.29	767	702	Gujrat Tehsil	4

TABLE 2—URBAN AND RURAL POPULATION—1951 AND 1961

	RURAL POPULATION						Locality	
	1961			1951	Variation 1951—61			
	Both sexes	Males	Females	Both sexes	Number	Per cent		
1	1157940	604568	553372	1027492	130448	12.70	Gujrat District	1
2	460533	248180	212353	388508	72025	18.54	Phalia Tehsil	2
3	350550	177922	172628	316316	34234	10.82	Kharian Tehsil	3
4	346857	178466	168391	322668	24189	7.50	Gujrat Tehsil	4

TABLE 3—CITIES/DISTRICT HEADQUARTERS TOWNS SHOWING POPULATION, SEX AND RELIGION, 1961 AND POPULATION BY RELIGION—1961

City/District Head- quarters Town	Religion and per cent Muslims	Population 1961			Popula- tion 1951	Increase 1951- 1961 Both Sexes	
		Both Sexes	Males	Females	Both Sexes	Number	Per cent
Gujrat City Including Municipality and Cantonment	(a) All Religions	59608	31616	27992	46971	12637	26.90
	(b) Muslims	58722	31129	27593	46575	12147	26.08
	Per cent	98.51	98.46	98.57	99.16	96.12	--
	(c) Caste Hindus	—	—	—	—	—	—
	(d) Scheduled Caste	—	—	—	—	—	—
	(e) Christians	886	487	399	396	490	123.74
	(f) Other Religions	—	—	—	—	—	—

TABLE 4—CITIES/DISTRICT HEADQUARTERS TOWNS SHOWING POPULATION BY SEX, AREA AND DEOSITY (Persons per Sq. Mile)

Left hand spread

City/District Headquarters Town	Number of persons, 1961			Number of persons, 1951		
	Both Sexes	Males	Females	Both Sexes	Males	Females
Gujrat Municipality ..	59608	31616	27992	46986	25309	21677

Right hand spread

Increase 1951—61 (—Decrease)	Per cent	Females per 1000 males		City/District Headquarters Town
		1961	1951	
Number of persons				
12622	27	885	756	Gujrat Municipality

TABLE 5—DECENNIAL CHANGES IN POPULATION —1901 to 1961

showing variation in Number of Persons and Per cent

Locality	1901	1911			1921			1931			
	Popu- lation	Popu- lation	Vari- ation	Per cent	Popu- lation	Vari- ation	Per cent	Popu- lation	Vari- ation	Per cent	
1 Gujrat District	792159	787999	-4160	-0.5	824046	36047	4.6	922427	98381	11.9	1
2 <i>Gujrat Municipality</i>	19410	19090	-320	-1.6	21974	2884	15.1	26511	4537	20.6	2
3 <i>Lalamusa Municipality</i>	—	—	—	—	—	—	—	—	—	—	3
4 <i>Mandi Bahauddin Municipality</i>	—	—	—	—	—	—	—	—	—	—	4
5 <i>Kharian Town</i>	—	—	—	—	—	—	—	—	—	—	5
6 <i>Kharian Cantonment</i>	—	—	—	—	—	—	—	—	—	—	6
7 <i>Jalalpur Jattan Municipality</i>	10640	11615	975	9.2	10792	-823	-7.1	12507	1715	15.9	7
8 <i>Kunjah Municipality</i>	6431	7090	659	10.2	7240	150	2.1	7182	-88	-1.2	8
9 <i>Dinga Town</i>	5412	5351	-61	-1.1	6014	663	12.4	7068	1054	17.3	9
10 <i>Malakwal Town</i>	—	—	—	—	—	—	—	4034	—	—	10

TABLE 5—DECENNIAL CHANGES IN POPULATION—1901 TO 1961

showing variation in Number of Persons and Per cent

	1941			1951			1961			Locality	
	Popula- tion	Vari- ation	Per- cent	Popula- tion	Vari- ation	Per cent	Popula- tion	Vari- ation	Per cent		
1	1104952	182525	19.8	1158675	53723	4.9	1326012	167337	14.44	Gujrat District	1
2	30899	4388	16.6	46986	16087	52.1	59608	12622	26.86	Gujrat Municipality	2
3	12163	—	—	17958	5705	47.6	22633	4675	26.7	Lalamusa Municipality	3
4	12752	—	—	17175	4423	34.7	22295	5120	29.81	Mandi Bahauddin Municipality	4
5	—	—	—	4598	—	—	7482	2884	62.72	Kharian Town	5
6	—	—	—	—	—	—	11987	—	—	Kharian Cantonment	6
7	16663	4156	33.2	18154	1491	8.9	16988	—1166	6.42	Jalalpur Jattan Municipality	7
8	8873	1721	24.1	8822	—51	—0.6	9887	1065	12.07	Kunjah Municipality	8
9	8545	1477	20.9	7570	—975	—11.4	9053	1483	19.59	Dinga Town	9
10	6445	2411	59.76	6106	—339	—5.3	8139	2023	33.13	Malakwal Town	10

**TABLE 6—POPULATION BY MARITAL STATUS, BROAD AGE GROUPS AND SEX
1951 AND 1961—ALL RELIGIONS**

Locality Ages and Sex		1961					
		Population	Never married	Married	Widowed	Divorced	
Gujrat District							
1	Both Sexes—All Ages ..	1326012	688989	547731	83895	5379	1
MALES							
2	All Ages ..	698283	395502	265526	34134	3121	2
3	0—9 ..	220558	220558	—	—	—	3
4	10—19 ..	129679	118888	10581	133	77	4
5	20—39 ..	175278	49678	119150	4933	1517	5
6	40—59 ..	108943	4758	92307	10763	1115	6
7	60 & over ..	63825	1620	43488	18305	412	7
FEMALES							
8	All Ages ..	627729	293487	282205	49761	2276	8
9	0—9 ..	198972	198972	—	—	—	9
10	10—19 ..	115285	84150	30738	179	218	10
11	20—39 ..	172372	9576	156938	4520	1338	11
12	40—59 ..	94787	614	76210	17422	541	12
13	60 & over ..	46313	175	18319	27640	179	13

**TABLE 6—POPULATION BY MARITAL STATUS, BROAD AGE GROUPS AND SEX
1951 AND 1961—ALL RELIGIONS**

1951					Locality		
Population	Never Married	Married	Widowed	Divorced	Age and Sex		
Gujrat District							
1	1157742	530157	555443	51285	20857	Both Sexes—All Ages	1
MALES							
2	614959	296039	282704	26794	9422	All Ages	2
3	157488	157488	—	—	—	0—9	3
4	149797	102794	46434	378	191	10—19	4
5	165675	34698	126463	3725	789	20—39	5
6	109095	936	85487	15285	7387	40—59	6
7	32904	123	24320	7406	1055	60 & over	7
FEMALES							
8	542783	234118	272739	24491	11435	All Ages	8
9	148747	148747	—	—	—	0—9	9
10	130595	83216	46866	367	146	10—19	10
11	148636	1888	143986	1914	848	20—39	11
12	80145	206	52540	17136	10263	40—59	12
13	34660	61	29347	5074	178	60 & over	13

TABLE 7—POPULATION BY AGE IN COMPLETED YEARS
5—Year groups by Marital Status, Sex and Urban/Rural, 1961

Locality and Marital Status		Sex	All Ages	Under 1	1—4	5—9	10—14	15—19	20—24	25—29	
Gujrat District											
1	All Area	T	1326012	37412	167317	214801	128437	116507	100550	95459	1
2		M	698283	19138	86952	114468	69341	60338	51729	47487	2
3		F	627729	18274	80365	100333	59116	56169	48821	47972	3
4	Never Married	T	688989	37412	167317	214801	121496	81542	35108	14999	4
5		M	395502	19138	86952	114468	67263	51625	28413	13224	5
6		F	293487	18274	80365	100333	54233	29917	6695	1775	6
7	Married	T	547731	—	—	—	6882	34437	63396	77654	7
8		M	265526	—	—	—	2051	8530	22337	32732	8
9		F	282205	—	—	—	4831	25907	41259	44922	9
10	Widowed	T	83895	—	—	—	45	267	1216	1966	10
11		M	34134	—	—	—	20	113	711	1118	11
12		F	49761	—	—	—	25	154	505	848	12
13	Divorced	T	5397	—	—	—	34	261	630	840	13
14		M	3121	—	—	—	7	70	268	413	14
15		F	2276	—	—	—	27	191	362	427	15
16	Urban Part	T	168072	4661	20114	24984	16802	16594	16631	13439	16
17		M	93715	2356	10529	13156	9068	9024	10439	7850	17
18		F	74357	2305	9585	11828	7734	7570	6192	5579	18
19	Never Married	T	90337	5661	20114	24984	16472	12758	7412	2240	19
20		M	52862	2356	10529	13165	8987	8153	6220	2004	20
21		F	37475	2305	9585	11828	7485	4605	1192	236	21
22	Married	T	68310	—	—	—	325	3790	9037	10889	22
23		M	36995	—	—	—	80	849	4113	5693	23
24		F	31315	—	—	—	245	2941	4924	5196	24
25	Widowed	T	9033	—	—	—	1	28	138	246	25
26		M	3630	—	—	—	1	13	86	133	26
27		F	5403	—	—	—	—	15	52	113	27
28	Divorced	T	392	—	—	—	4	18	44	64	28
29		M	228	—	—	—	—	9	20	30	29
30		F	164	—	—	—	4	9	24	34	30
31	Rural Part	T	1157940	32751	147203	189817	111655	99913	83919	82020	31
32		M	604568	16782	76423	101312	60273	51314	41290	39627	32
33		F	553372	15969	70780	88505	51382	48599	42629	42393	33
34	Never Married	T	598652	32751	147203	189817	105024	68784	27696	12759	34
35		M	342640	16782	76423	101312	58276	43472	22193	11220	35
36		F	256012	159969	70780	88505	46748	25312	5503	1539	36
37	Married	T	479421	—	—	—	6557	30647	54559	66765	37
38		M	228531	—	—	—	1971	7681	18224	27039	38
39		F	250890	—	—	—	4586	22966	36335	39726	39
40	Widowed	T	74862	—	—	—	44	239	1078	1720	40
41		M	30504	—	—	—	19	100	625	985	41
42		F	44358	—	—	—	25	139	453	735	42
43	Divorced	T	5005	—	—	—	30	243	586	776	43
44		M	2893	—	—	—	7	61	248	383	44
45		T	2112	—	—	—	23	182	338	393	45

TABLE 7—POPULATION BY AGE IN COMPLETED YEARS
5—Year groups by Marital Status, Sex and Urban/Rural, 1961.

	30—34	35—39	40—44	45—49	50—54	55—59	60 & over	Locality and Marital Status		
Gujrat District										
1	81007	70634	64221	54415	53562	31532	110138	T	All Area	1
2	40160	35902	33547	29102	29078	17216	63825	M		2
3	40847	34732	30674	25313	24484	15316	46313	F		3
4	6022	3125	2199	1423	1165	585	1795	T	Never Married	4
5	5331	2710	1948	1272	1028	510	1620	M		5
6	691	415	251	151	137	75	175	F		6
7	71561	63277	55910	46346	42310	23951	61807	T	Married	7
8	52967	31114	28962	25058	24278	14009	43488	M		8
9	38594	32163	26948	21288	18032	9942	18319	F		9
10	2681	3590	5507	6204	9695	6779	45945	T	Widowed	10
11	1433	1671	2260	2474	3499	2530	18305	M		11
12	1248	1919	3247	3730	6196	4249	27640	F		12
13	743	642	605	442	392	217	591	T	Divorced	13
14	429	407	377	298	273	167	412	M		14
15	314	235	228	144	119	50	179	F		15
16	10759	9232	7958	6439	6219	3327	10913	T	Urban Part	16
17	6074	5275	4434	3650	3541	1915	6394	M		17
18	4685	3957	3524	2789	2678	1412	4519	F		18
19	690	317	225	118	126	47	173	T	Never Married	19
20	600	268	191	101	109	40	148	M		20
21	90	49	34	17	17	7	25	F		21
22	9656	8471	6994	5582	4891	2566	6109	T	Married	22
23	5238	4787	3904	3243	2975	1597	4516	M		23
24	4418	3684	3090	2339	1916	969	1593	F		24
25	351	397	690	705	1178	703	4596	T	Widowed	25
26	195	191	309	281	443	270	1708	M		26
27	156	206	381	424	735	433	2888	F		27
28	62	47	49	34	24	11	35	T	Divorced	28
29	41	29	30	25	14	8	22	M		29
30	21	18	19	9	10	3	13	F		30
31	70248	61402	56263	47976	47343	28205	99225	T	Rural Part	31
32	34086	30627	29113	25452	25537	15301	57431	M		32
33	36162	30775	27150	22524	21806	12904	41794	F		33
34	5332	2808	1974	1305	1039	538	1622	T	Never Married	34
35	4731	2442	1757	1171	919	470	1472	M		35
36	601	366	217	134	120	68	150	F		36
37	61905	54806	48916	40764	37419	21385	55698	T	Married	37
38	27729	26327	25058	21815	21303	12412	38972	M		38
39	34176	28479	23838	18949	16116	8973	16726	F		39
40	2330	3193	4817	5499	8517	6076	41349	T	Widowed	40
41	1238	1480	1951	2193	3056	2260	16597	M		41
42	1092	1713	2866	3306	5461	3816	24752	F		42
43	681	595	556	408	368	206	556	T	Divorced	43
44	388	378	347	273	259	159	390	M		44
45	293	217	209	135	109	47	166	F		45

**TABLE 8—POPULATION BY AGE IN COMPLETED YEARS
AGE 60 AND OVER, BY SEX AND URBAN/RURAL**

	Locality	Sex	Aged 60 and over	60—69	70—79	80—89	90—99	100 and over	
1	Gujrat District	T	110138	57880	31122	14939	4629	1568	1
2		M	63825	34663	17156	8385	2648	973	2
3		F	46313	23217	13966	6554	1981	595	3
4	Urban Parts	T	10913	6090	2616	1624	383	200	4
5		M	6394	3829	1373	825	217	150	5
6		F	4519	2261	1243	799	166	50	6
7	Rural Parts	T	99225	51790	28506	13315	4246	1368	7
8		M	57431	30834	15783	7560	2431	823	8
9		F	41794	20956	12723	5755	1815	545	9
10	Gujrat Municipality	T	4141	2517	969	478	120	57	10
11		M	2443	1534	575	244	62	28	11
12		F	1698	983	394	234	58	29	12

Footnote :—Gujrat Municipality figures are included in Urban Part totals also.

TABLE 9—CHILDREN AGED 0—14 COMPLETED MONTHS/YEARS SHOWING SINGLE MONTH TO 11 MONTHS, SINGLE YEAR TO 9 YEARS AND THE AGE GROUPS 10—11 AND 12—14

Urban and Rural Parts of Localities										
Locality Age-groups	WHOLE LOCALITY			URBAN PARTS			RURAL PARTS			
	Both Sexes	Males	Females	Both Sexes	Males	Females	Both Sexes	Males	Females	
Gujrat District										
1 All ages 0 to 9	419530	220558	198972	49759	26041	23718	369771	194517	175254	1
2 Infants under 1 year	37412	19138	18274	4661	2356	2305	32751	16782	15969	2
3 Under 1 month ..	3559	1911	1648	483	295	188	3076	1616	1460	3
4 1 month ..	4210	2196	2014	500	250	250	3710	1946	1764	4
5 2 months ..	4002	1958	2044	528	272	256	3474	1686	1788	5
6 3 months ..	4128	2151	1977	495	236	259	3633	1915	1718	6
7 4 months ..	3747	1887	1860	445	209	236	3302	1678	1624	7
8 5 months ..	2893	1389	1504	401	132	269	2492	1257	1235	8
9 6 months ..	5859	2833	3026	685	324	361	5174	2509	2665	9
10 7 months ..	1796	985	811	193	113	80	1603	872	731	10
11 8 months ..	2616	1362	1254	325	176	149	2291	1186	1105	11
12 9 months ..	2163	1135	1028	300	199	102	1863	937	926	12
13 10 months ..	1681	897	784	212	107	105	1469	790	679	13
14 11 months ..	758	434	324	94	44	50	664	390	274	14
Children 1—4										
15 years	167317	86952	80365	20114	10529	9585	147203	70423	70780	15
16 1 year ..	37188	18557	18631	4522	2410	2112	32666	16147	16519	16
17 2 years ..	41758	21936	19822	5183	2834	2349	36575	19102	17473	17
18 3 years ..	45759	24037	21722	5593	2833	2760	40166	21204	18962	18
19 4 years ..	42612	22422	20190	4816	2452	2364	37796	19970	17826	19
Children 5—9										
20 years	214801	114468	100333	24984	13156	11828	189817	101312	88505	20
21 5 years ..	48571	26489	22082	5658	3024	2634	42913	23465	19448	21
22 6 years ..	41330	21841	19489	5058	2694	2364	36272	19147	17125	22
23 7 years ..	40856	21294	19562	5001	2561	2440	35855	18733	17122	23
24 8 years ..	40785	21643	19142	4848	2501	2347	35937	19142	16795	24
25 9 years ..	43259	23201	20058	4419	2376	2043	38840	20825	18015	25
Children 10—14										
26 years	128457	69341	59116	16802	9068	7734	111655	60273	51382	26
27 10—11 years ..	45449	24102	21347	6322	3424	2898	39127	20678	18449	27
28 12—14 years ..	83008	45239	37769	10480	5644	4836	72528	39595	32933	28

TABLE 10—POPULATION BY PLACES OF ENUMERATION AND BIRTH BY SEX—1961

Place of Birth	PLACE OF ENUMERATION					
	Gujrat District			Gujrat City		
	Both Sexes	Males	Females	Both Sexes	Males	Females
1. All Places	1326012	698283	627729	59608	31616	27992
2. East Pakistan	313	240	73	8	5	3
3. Bajshahi Division	72	45	27	4	2	2
4. Khulna Division	31	18	13	3	2	1
5. Dacca Division	186	160	26	1	1	—
6. Chittagong Division	24	17	7	—	—	—
7. West Pakistan	1231320	648389	582931	53283	28322	24961
8. Hazara District	945	741	204	53	33	20
9. Mardan District	419	362	57	15	10	5
10. Peshawar District	1097	848	249	137	85	52
11. Kohat District	745	597	148	33	19	14
12. D. I. Khan District	108	92	16	8	6	2
13. Bannu District	172	152	20	7	6	1
14. Campbellpur District	1956	1533	423	96	54	42
15. Rawalpindi District	3920	3087	833	282	153	129
16. Jhelum District	10458	6175	4283	371	208	163
17. Gujrat District	1184168	621974	562194	49229	26349	22880
18. Sargodha District	7423	3531	3892	254	127	127
19. Mianwali District	822	499	323	68	43	25
20. Lyallpur District	1536	815	721	206	107	99
21. Jhang District	340	191	149	30	19	11
22. Lahore District	1669	839	830	426	193	233
23. Gujranwala District	5253	1944	3309	769	315	454
24. Sheikhupura District	546	287	259	68	41	27
25. Sialkot District	7360	3416	3944	945	400	545
26. D. G. Khan District	81	44	37	—	—	—
27. Muzaffargarh District	31	13	18	6	2	4
28. Multan District	566	296	270	58	36	22
29. Montgomery District	475	265	210	53	30	23
30. Bahawalpur District	101	44	57	2	1	1
31. Bahawalnagar District	61	29	32	13	4	9
32. Rahimyar Khan District	17	7	10	—	—	—
33. Jacobabad District	11	6	5	9	4	5
34. Sukkur District	13	8	5	2	1	1
35. Larkana District	13	5	8	8	3	5
36. Nawabshah District	39	20	19	1	—	1
37. Khairpur District	8	7	1	—	—	—
38. Hyderabad District	76	42	34	2	1	1
39. Dadu District	9	4	5	9	4	5
40. Tharparkar District	7	3	4	—	—	—
41. Sanghar District	—	—	—	—	—	—
42. Thatta District	—	—	—	—	—	—

TABLE II—POPULATION BY MAIN RELIGIOUS GROUPS—1951 AND 1961

Left hand spread

Locality	ALL RELIGIONS		MUSLIMS		CASTE HINDUS	
	1961	1951	1961	1951	1961	1951
1 Gujrat District	1326012	1157742	1321890	1156251	39	5
2 Phalia Tehsil	490967	414850	489932	414409	39	4
3 Kharian Tehsil	401705	346390	400131	346144	—	—
4 Gujrat Tehsil	433340	396502	438127	395698	—	1

Right hand spread

Locality	SCHEDULED CASTE		CHRISTIANS		OTHERS	
	1961	1951	1961	1951	1961	1951
1 Gujrat District	96	94	3976	1392	11	—
2 Phalia Tehsil	33	15	963	422	—	—
3 Kharian Tehsil	24	6	1550	240	—	—
4 Gujrat Tehsil	39	73	1463	730	11	—

TABLE 12—ANALYSIS OF SMALLER RELIGIOUS GROUPS, 1951 AND 1961

(This Table analyses the totals shown under "OTHERS" in Table II)

Locality	BUDDHISTS		PARSIS		OTHERS	
	1961	1951	1961	1951	1961	1951
Gujrat District	—	—	—	—	11	—

TABLE 13—POPULATION BY RELIGIOUS GROUPS AND SEX—1961

Main Religious Groups

Left hand spread

Locality	ALL RELIGIONS		MUSLIMS		CASTE HINDUS	
	Males	Females	Males	Females	Males	Females
Gujrat District ..	698283	627729	696031	625859	24	15

Right hand spread

SCHEDULED CASTE		CHRISTIANS		OTHERS		Locality
Males	Females	Males	Females	Males	Females	
55	41	2167	1809	6	5	Gujrat District

TABLE 14—POPULATION BY RELIGIOUS GROUPS AND SEX, 1961

Smaller Religious Groups

(N.B. This Table analyses the column headed "OTHERS" in Table 13)

Locality	BUDDHISTS		PARSIS		OTHERS (a)	
	Males	Females	Males	Females	Males	Females
Gujrat District ..	—	—	—	—	6	5

Footnote:—(a) Including persons reporting other religion or no religions, or who did not state their religions.

TABLE 15—DISABLED PERSONS BY SEX, AGE GROUPS AND NATURE OF DISABILITY

Locality and Age Groups			Totally Blind		Deaf & Dumb		Crippled		
			Males	Females	Males	Females	Males	Females	
1	Gujrat District	All Ages ..	1431	1305	1039	762	1395	687	1
2		0—9 ..	101	168	179	139	227	110	2
3		10—19 ..	107	108	272	179	314	162	3
4		20—39 ..	219	128	289	215	363	160	4
5		40 & over ..	1004	1001	299	229	491	255	5

TABLE 16—POPULATION BY MOTHER TONGUES AND SEX—1961.

Mother Tongue				Gujrat District						
				1961—Number			1961—Percentage			
				Both Sexes	Males	Females	Males	Females		
1	TOTAL	1326012	698283	627729	100	100	1
	Dravidian Family									
2	Brahui	7	6	1	—	—	2
3	South Indian Languages	—	—	—	—	—	3
	Indo-European Family									
	Dardic Branch—									
4	Kafir Tongues	—	—	—	—	—	4
5	Kashmiri	10235	5393	4842	0.77	0.77	5
6	Kohwar	—	—	—	—	—	6
7	Kohistani	—	—	—	—	—	7
	European Branch—									
8	English	29	17	12	—	—	8
	Indo-Aryan Branch—									
9	Bengali	332	300	32	0.04	0.00	9
10	Gujrati	—	—	—	—	—	10
11	Hindi	—	—	—	—	—	11
12	Marathi	—	—	—	—	—	12
13	Punjabi	1285887	675805	610082	96.78	97.20	13
14	Rajasthani	—	—	—	—	—	14
15	Sindhi	18	16	2	—	—	15
16	Urdu	26945	14667	12278	2.10	1.96	16
	Iranian Branch—									
17	Baluchi	1	1	—	—	—	17
18	Persian	94	62	32	0.01	0.00	18
19	Pushtu	2334	1952	382	0.29	0.06	19
	Semitic Branch—									
20	Arabic	5	1	4	—	—	20
21	Other Languages and Languages not stated	125	63	62	0.01	0.01	21

TABLE 17—PERSONS WHO COMMONLY SPEAK ONE OR MORE OF THE MAIN LANGUAGES OF PAKISTAN, 1951 AND 1961

Includes both the persons who claimed the language as their Mother Tongue (see Table 16) and those who reported it as an additional language commonly spoken. Since many people can speak more than one language the totals do not agree with the total population.

Left hand spread

Population and Languages		GUJRAT DISTRICT							
		1961			1951	Percentage			
		Males	Females	Both Sexes	Both Sexes	1961	1951		
1	Population	..	698283	627729	1326012	1157742	100	100	1
2	Bengali	..	362	48	410	160	0.03	0.01	2
3	Punjabi	..	681442	613172	1294614	1119247	97.63	96.67	3
4	Pushto	..	2666	496	3162	868	0.24	0.07	4
5	Sindhi	..	286	42	328	32	0.02	0.03	5
6	Urdu	..	68395	23983	92378	86637	6.97	7.48	6
7	Baluchi	..	29	1	30	78	—	0.01	7
8	Brahui	..	25	3	28	—	—	—	8
9	Persian	..	3735	457	4192	24539	0.32	2.12	9
10	Arabic	..	1083	231	1314	209	0.10	0.02	10
11	English	..	12294	1681	13975	16890	1.05	1.46	11

Right hand spread

GUJRAT MUNICIPALITY							Population and Languages	
1961			1951	Percentage				
Males	Females	Both Sexes	Both Sexes	1961	1951			
1	31616	27992	59608	46971	100	100	Population	1
2	4	2	6	—	0.01	—	Bengali	2
3	29555	26355	55191	—	93.81	—	Punjabi	3
4	49	16	65	—	0.11	—	Pushto	4
5	9	6	15	—	0.04	—	Sindhi	5
6	7804	5225	13029	—	21.86	—	Urdu	6
7	5	—	5	—	0.01	—	Baluchi	7
8	1	1	2	—	—	—	Brahui	8
9	657	203	860	—	1.44	—	Persian	9
10	175	74	249	—	0.42	—	Arabic	10
11	2865	925	3790	—	6.36	—	English	11

TABLE 18—LITERATE PERSONS BY SEX, ALL RELIGIONS—1961

All Localities

N.B.—Definition of literacy in 1961 Census is "Able to read with understanding". In the 1951 Census it was "Able to read clear print" and therefore included persons who could read the Holy Quran without understanding.

Locality	Population 1961			Literate Persons 1961			Literate persons per cent of Total Population 1961			
	Both Sexes	Males	Females	Both Sexes	Males	Females	Both Sexes	Males	Females	
1 Gujrat District	1326012	698283	627729	202760	167059	35701	15.29	23.92	5.69	1
2 Phalia Tehsil	490967	264432	226535	48146	41056	7090	9.81	15.53	3.13	2
3 Kharian Tehsil	401705	209881	191824	73924	63751	10173	18.40	30.37	5.30	3
4 Gujrat Tehsil	433340	223970	209370	80690	62252	18438	18.62	27.79	8.81	4

TABLE 19—LITERATE PERSONS BY SEX, ALL RELIGIONS—1961

Cities and Towns

(For Definition of literacy see Head-note to Table 18).

City or Town	Population 1961			Literate Persons 1961			Literate Persons per cent of total Population 1961			
	Both Sexes	Males	Females	Both Sexes	Males	Females	Both Sexes	Males	Females	
Class I—1,00,000 and over										
Nil										
1 Gujrat Municipality	59608	31616	27992	21240	13711	7529	35.63	43.37	26.90	1
Class II—25,000 to 99,999										
2 Lalamusa Municipality	22633	11669	10964	7188	5211	1977	31.72	44.66	18.03	2
Class III—10,000 to 24,999										
3 Mandi Baha-ud-Din Municipality	22295	11923	10372	5800	4255	1545	26.02	35.69	14.90	3
4 Kharian Town	7482	4017	3465	2244	1580	664	29.99	39.33	19.16	4
5 Kharian Cantonment	11,987	11542	445	10257	10029	228	85.57	86.89	51.34	5
6 Jalalpur Jattan Municipality	16988	8749	8239	5238	3411	1827	30.83	38.99	22.18	6
7 Kunjah Town	9887	5139	4748	2674	1921	753	27.05	37.38	15.86	7
Class IV—Below 10,000										
8 Dinga Town	9053	4731	4322	1924	1426	498	21.25	30.14	11.52	8
9 Malakwal Town	8139	4329	3810	2142	1667	475	26.32	38.31	12.47	9

TABLE 20—LITERATE PERSONS BY RELIGION AND SEX—1961

Left hand spread

Localities	ALL LITERATES			MUSLIMS			
	Both Sexes	Males	Females	Both Sexes	Males	Females	
1 Gujrat District ..	202760	167059	35701	202011	166541	35470	1
2 Gujrat Municipality ..	21240	13711	7529	21082	13610	7472	2

Right hand spread

CASTE HINDUS		SCHEDULED CASTE		CHRISTIANS		OTHER RELIGIONS		Localities	
Males	Females	Males	Females	Males	Females	Males	Females		
1 1	2	1	1	512	228	4	—	Gujrat District	1
2 —	—	—	—	101	57	—	—	Gujrat Municipality	2

TABLE 21—PERSONS ABLE TO READ AND WRITE, READ ONLY AND ILLITERATE, BY AGE AND SEX FOR URBAN AND RURAL AREAS—1961

N.B.—“Able to write” includes all persons who can read and write. “Able to read” includes those who cannot write but read with understanding. “Able to read Holy Quran” includes only those persons who can read only the Holy Quran but without understanding.

Locality	Age and Sex	ALL PERSONS			URBAN AREAS					
		All Areas	Urban Areas	Rural Areas	Able to write	Able to read	Able to read Holy Quran	Illiterate		
Gujrat District										
1	All Ages	Total	1326012	168072	1157940	51711	6996	20251	89114	1
2		Males	698283	93715	604568	38944	4267	3469	47035	2
3		Females	627729	74357	553372	12767	2729	16782	42079	3
4	0—4	Total	204729	24775	179954	—	—	—	24775	4
5		Males	106090	12885	93205	—	—	—	12885	5
6		Females	98639	11890	86749	—	—	—	11890	6
7	5—9	Total	214801	24984	189817	2798	4238	691	17257	7
8		Males	114468	13156	101312	1769	2740	73	8745	8
9		Females	100333	11828	88505	1029	1498	618	8683	9
10	10—14	Total	128457	16802	111655	9177	1482	1803	4340	10
11		Males	69341	9068	60273	5826	881	65	2196	11
12		Females	59116	7734	51382	3351	601	1638	2144	12
13	15—19	Total	116507	16594	99913	9442	256	2789	4107	13
14		Males	60338	9024	51314	6395	106	228	2295	14
15		Females	56169	7570	48599	3047	150	2561	1812	15
16	20—24	Total	100550	16631	83919	9279	152	2462	4738	16
17		Males	51729	10439	41290	7487	71	272	2609	17
18		Females	48821	6192	42629	1792	81	2190	2129	18
19	25 and over	Total	560968	68286	492682	21015	868	12506	33897	19
20		Males	296317	39143	257174	17467	469	2731	18476	20
21		Females	264651	29143	235508	3548	399	9775	15421	21

TABLE 21—PERSONS ABLE TO READ AND WRITE, READ ONLY AND ILLITERATE, BY AGE AND SEX FOR URBAN AND RURAL AREAS—1961.

N.B.—“Able to write” includes all persons who can read and write. “Able to read” includes those who cannot write but read with understanding. “Able to read Holy Quran” includes only those persons who can read only the Holy Quran but without understanding.

RURAL AREAS					Locality		
	Able to write	Able to read	Able to read Holy Quran	Illiterate	Age and sex		
	Gujrat District						
1	118890	25163	137204	876683	Total	All Ages	1
2	104623	19225	28540	452180	Males		2
3	14267	5938	108664	424503	Females		3
4	—	—	—	179954	Total	0—4	4
5	—	—	—	93205	Males		5
6	—	—	—	86749	Females		6
7	8374	10405	4097	166941	Total	5—9	7
8	7012	8726	671	84903	Males		8
9	1362	1679	3426	82038	Females		9
10	27752	5730	16377	61796	Total	10—14	10
11	24040	4705	1817	29711	Males		11
12	3712	1025	14560	32085	Females		12
13	24448	2125	21472	51868	Total	15—19	13
14	21097	1414	2854	25949	Males		14
15	3351	711	18618	25919	Females		15
16	14691	1322	17554	50352	Total	20—24	16
17	12686	773	2897	24934	Males		17
18	2005	549	14657	25418	Females		18
19	43625	5581	77704	365772	Total	25 and over	19
20	39788	3607	20301	193478	Males		20
21	3837	1974	57403	172294	Females		21

**TABLE 22—PERSONS ABLE TO READ AND WRITE, READ ONLY AND ILLITERATE
BY AGE AND SEX****Cities and Selected Towns**

N.B.—“Able to write” includes all persons who can read and write. “Able to read” includes those who cannot write but can read with understanding. “Able to read Holy Quran” includes only those persons who can read only the Holy Quran but without understanding.

	City or Town	Age and Sex	Total Population	Able to write	Able to read	Able to read Holy Quran	Illiterate	
	Gujrat Municipality							
1	All Ages	Total	59608	18844	2396	7208	31160	1
2		Males	31616	12384	1327	1196	16709	2
3		Females	27992	6460	1069	6012	14451	3
4	0—4	Total	8933	—	—	—	8933	4
5		Males	4693	—	—	—	4693	5
6		Females	4240	—	—	—	4240	6
7	5—9	Total	9121	1475	1632	184	5830	7
8		Males	4734	920	983	18	2813	8
9		Females	4387	555	649	166	3017	9
10	10—14	Total	7026	4202	412	567	1845	10
11		Males	3759	2478	198	50	1033	11
12		Females	3267	1724	214	517	812	12
13	15—19	Total	6506	3926	50	850	1680	13
14		Males	3470	2415	12	52	991	14
15		Females	3036	1511	38	798	689	15
16	20—24	Total	4915	2454	36	834	1591	16
17		Males	2532	1560	14	71	887	17
18		Females	2383	894	22	763	704	18
19	25 & over	Total	23107	6787	266	4773	11281	19
20		Males	12428	5011	120	1005	6292	20
21		Females	10679	1776	146	3768	4989	21

TABLE 23—LANGUAGES OF LITERACY, 1951 AND 1961

N.B.—(i) Number of persons able to read and write is shown in ordinary types; those able to read with understanding but not write are in Italics.

(ii) Definition of literacy for 1951 Census was "Able to read in clear print" and therefore included persons able to read the Holy Quran only and that possibly without understanding. In the 1961 Census, the definition was "Able to read with understanding."

Left hand spread

Locality	BENGALI		PUNJABI		PUSHTO		SINDHI		URDU	
	1961	1951	1961	1951	1961	1951	1961	1951	1961	1951
Gujrat District	22	4	947	6	117	1131	74	—	162891	70383
	<i>13</i>	—	<i>334</i>	<i>4</i>	<i>17</i>	<i>16</i>	<i>20</i>	—	<i>31791</i>	<i>5288</i>
Gujrat Municipality	—	—	23	—	20	—	7	—	19345	—
	—	—	—	—	—	—	1	—	2522	—

Right hand spread

Locality	BALUCHI		PERSIAN		ARABIC		ENGLISH	
	1961	1951	1961	1951	1961	1951	1961	1951
Gujrat District	23	—	12666	3836	6472	602	32176	18997
	<i>6</i>	—	<i>631</i>	<i>651</i>	<i>29137</i>	<i>240</i>	<i>1015</i>	<i>2342</i>
Gujrat Municipality	1	—	1314	—	528	—	6092	—
	—	—	5	—	338	—	11	—

Footnote:—Brahui

Gujrat District	28	—
	10	—
Gujrat Municipality	1	—
	—	—

TABLE 24—STUDENTS WHO WERE ATTENDING SCHOOLS, ETC., AT THE TIME OF 1961 CENSUS—ALL RELIGIONS—ALL AREAS.

Grades passed

Locality	Age and Sex	All Grades	Primary Grades Passed						Middle			
			0—4	0—(x)	1	2	3	4	5—8	5		
Gujrat District												
1	All Ages (5 and over)	T	103922	76062	37216	11282	10346	9178	8040	22286	7786	1
2		M	72480	48558	17820	8770	8094	7267	6607	19078	6403	2
3		F	31442	27504	19396	2512	2252	1911	1433	3208	1383	3
4	Rural Parts All Ages (5 and over)	T	80564	61376	32212	8650	7691	6856	5967	15926	5803	4
5		M	58266	40373	15247	7515	6474	5843	5294	14746	5132	5
6		F	22298	21003	16965	1135	1217	1013	673	1180	671	6
7	5—9	T	41297	40998	25589	7068	4855	2560	926	299	299	7
8		M	26026	25773	12423	6245	4132	2173	800	253	253	8
9		F	15271	15225	13166	823	723	387	126	46	46	9
10	10—14	T	31034	20378	6623	1582	2836	4296	5041	10373	4545	10
11		M	24462	14600	2824	1270	2342	3670	4494	9595	4084	11
12		F	6572	5778	3799	312	494	626	547	778	461	12
13	13—19	T	8051	—	—	—	—	—	—	5254	959	13
14		M	7601	—	—	—	—	—	—	4898	795	14
15		F	450	—	—	—	—	—	—	356	164	15
16	20—24	T	149	—	—	—	—	—	—	—	—	16
17		M	146	—	—	—	—	—	—	—	—	17
18		F	3	—	—	—	—	—	—	—	—	18
19	25 & over	T	33	—	—	—	—	—	—	—	—	19
20		M	31	—	—	—	—	—	—	—	—	20
21		F	2	—	—	—	—	—	—	—	—	21
Gujrat Municipality												
22	All Ages (5 and over)	T	10597	6209	1857	1367	1150	949	886	2910	883	22
23		M	6351	3506	973	826	666	544	497	1806	515	23
24		F	4246	2703	884	541	484	405	389	1104	368	24
25	5—9	T	4516	4427	1606	1234	859	472	256	89	89	25
26		M	2641	2575	844	766	499	303	163	66	66	26
27		F	1875	1852	762	468	360	169	93	23	23	27
28	10—14	T	4057	1782	251	133	291	477	630	2179	737	28
29		M	2404	931	129	60	167	241	334	1378	427	29
30		F	1653	851	122	73	124	236	296	801	310	30
31	15—19	T	1852	—	—	—	—	—	—	642	57	31
32		M	1181	—	—	—	—	—	—	362	22	32
33		F	671	—	—	—	—	—	—	280	35	33
34	20—24	T	147	—	—	—	—	—	—	—	—	34
35		M	103	—	—	—	—	—	—	—	—	35
36		F	44	—	—	—	—	—	—	—	—	36
37	25 & over	T	25	—	—	—	—	—	—	—	—	37
38		M	22	—	—	—	—	—	—	—	—	38
39		F	3	—	—	—	—	—	—	—	—	39

TABLE 24—STUDENTS WHO WERE ATTENDING SCHOOLS, ETC., AT THE TIME OF 1961 CENSUS—ALL RELIGIONS—ALL AREAS.

Grades passed

	School Grades Passed			Grade 9 or Matric Passed	College Degrees, etc., Passed					Locality Age and Sex		
	6	7	8		All Degrees	Inter	Degrees	Higher Degrees	Others Including oriental			
1	5613	5069	3818	4753	821	690	103	27	1	T	Gujrat District	1
2	4904	4417	3354	4179	665	561	77	26	1	M	All Ages	2
3	709	652	464	574	156	129	26	1	—	F	(5 and over)	3
4	3960	3619	2544	2912	350	299	30	20	1	T	Rural Parts	4
5	3730	3438	2446	2809	338	288	29	20	1	M	All Ages	5
6	230	181	98	103	12	11	1	—	—	F	(5 and over)	6
7	—	—	—	—	—	—	—	—	—	T	5—9	7
8	—	—	—	—	—	—	—	—	—	M		8
9	—	—	—	—	—	—	—	—	—	F		9
10	2973	2025	830	283	—	—	—	—	—	T	10—14	10
11	2806	1918	787	267	—	—	—	—	—	M		11
12	167	107	43	16	—	—	—	—	—	F		12
13	987	1594	1714	2629	168	159	7	2	—	T	15—19	13
14	924	1520	1659	2542	161	152	7	2	—	M		14
15	63	74	55	87	7	7	—	—	—	F		15
16	—	—	—	—	149	121	20	8	—	T	20—24	16
17	—	—	—	—	146	118	20	8	—	M		17
18	—	—	—	—	3	3	—	—	—	F		18
19	—	—	—	—	33	19	3	10	1	T	25 & over	19
20	—	—	—	—	31	18	2	10	1	M		20
21	—	—	—	—	2	1	1	—	—	F		21
22	712	283	632	1093	385	322	59	4	—	T	Gujrat Municipality	22
23	448	404	439	789	250	212	35	3	—	M	All Areas	23
24	264	279	193	304	135	110	24	1	—	F	(5 and over)	24
25	—	—	—	—	—	—	—	—	—	T	5—9	25
26	—	—	—	—	—	—	—	—	—	—		26
27	—	—	—	—	—	—	—	—	—	F		27
28	624	513	305	96	—	—	—	—	—	T	10—14	28
29	406	323	222	95	—	—	—	—	—	M		28
30	218	190	83	1	—	—	—	—	—	F		30
31	88	170	327	997	213	192	21	—	—	—	15—19	31
32	42	81	217	694	125	112	13	—	—	M		32
33	46	89	110	303	88	80	8	—	—	F		33
34	—	—	—	—	147	115	30	2	—	T	20—24	34
35	—	—	—	—	103	87	15	1	—	M		35
36	—	—	—	—	44	28	15	1	—	F		36
37	—	—	—	—	25	15	8	2	—	T	25 & over	37
38	—	—	—	—	22	13	7	2	—	M		38
39	—	—	—	—	3	2	1	—	—	F		39

TABLE 25—STUDENTS WHO AT THE TIME OF THE CENSUS WERE ATTENDING SCHOOLS OR COLLEGES, SHOWING EDUCATIONAL AGE GROUPS AND SEX—FOR ALL RELIGIONS AND ALL AREAS—1961.
Percentages

Locality and Age				All Students			Type of Educational Institutions at which attending			
				Schools or Colleges (General)						
				Both Sexes	Males	Females	Both Sexes	Males	Females	
Gujrat District										
1	All Ages	Population	..	1326012	698283	627729	—	—	—	1
2		Students	..	103922	72480	31442	83472	66134	17338	2
3		Percentage	..	7.84	10.38	5.01	6.29	10.54	2.76	3
4	5—9	Population	..	214801	114468	100333	—	—	—	4
5		Students	..	51123	31431	19692	36499	27815	8684	5
6		Percentage	..	23.80	27.46	19.63	16.99	24.30	8.66	6
7	10—14	Population	..	128457	69341	59116	—	—	—	7
8		Students	..	40716	30580	10136	35818	28659	7159	8
9		Percentage	..	31.70	40.10	17.15	27.88	41.33	12.11	9
11	15—19	Population	..	116507	60338	56169	—	—	—	10
11		Students	..	11680	10122	1558	10912	9464	1448	11
12		Percentage	..	10.03	16.78	2.77	9.37	15.68	2.58	12

TABLE 26—STUDENTS WHO AT THE TIME OF THE CENSUS WERE ATTENDING SCHOOLS, COLLEGES, TECHNICAL EDUCATIONAL INSTITUTIONS OR MAKTABS, SHOWING EDUCATIONAL AGE-GROUPS AND SEX—1961

Attendance—Urban

Left hand spread

Locality and Age		All Students			Type of Educational			
					Schools or Colleges (General)			
		Both Sexes	Males	Females	Both Sexes	Females	Males	
Gujrat District								
1	All Ages 5 and over	23358	14214	9144	18853	12445	6408	1
2	5—9	9826	5405	4421	7208	4644	2564	2
3	10—14	9682	6118	3564	8026	5299	2727	3
4	15—19	3629	2521	1108	3430	2355	1075	4
5	20—24	191	143	48	168	127	41	5
6	25 and over	30	27	3	21	20	1	6

Right hand spread

Institution at which attending							Locality and Age	
Technical Institutions			Maktabs					
Both Sexes	Males	Females	Both Sexes	Males	Females			
Gujrat District								
1	73	51	22	4432	1718	2714	All Ages and over	1
2	—	—	—	2618	761	1857	5—9	2
3	8	6	2	1648	813	835	10—14	3
4	33	22	11	166	144	22	15—19	4
5	23	16	7	—	—	—	20—24	5
6	9	7	2	—	—	—	25 and over	6

TABLE 27—STUDENTS WHO AT THE TIME OF THE CENSUS WERE ATTENDING SCHOOLS, COLLEGES, TECHNICAL EDUCATIONAL INSTITUTIONS OR MAKTABS, SHOWING EDUCATIONAL AGE GROUPS AND SEX—1961

Attendance —Rural

Locality and Age				All Students			Type of Educational Schools or Colleges (General)			
				Both Sexes	Males	Females	Both Sexes	Males	Females	
Gujrat District										
1	All Ages	5 and over	..	80564	58266	22298	64619	53689	10930	1
2		5—9	..	41297	26026	15271	29291	23171	6120	2
3		10—14	..	31034	24462	6572	27792	23360	4462	3
4		15—19	..	8051	7601	450	7482	7109	373	4
5		20—24	..	149	146	3	47	44	3	5
6		25 & over	..	33	31	2	7	5	2	6

TABLE 27—STUDENTS WHO AT THE TIME OF THE CENSUS WERE ATTENDING SCHOOLS, COLLEGES, TECHNICAL EDUCATIONAL INSTITUTIONS OR MAKTABS, SHOWING EDUCATIONAL AGE GROUPS AND SEX—1961

Attendance—Rural

Institutions at which attending							Locality and Age
Technical Institutions			Maktabs				
Both Sexes	Males	Females	Both Sexes	Males	Females		
Gujrat District							
1	275	274	1	15670	4303	11367	All Ages 5 and over
2	1	1	—	12005	2854	9151	5—9
3	10	9	1	3232	1093	2139	10—14
4	136	136	—	433	356	77	15—19
5	02	102	—	—	—	—	20—24
6	26	26	—	—	—	—	25 & over

TABLE 28—EDUCATED PERSONS BY SEX AND AGE SHOWING THOSE STILL ATTENDING SCHOOL/COLLEGE AND THOSE WHOSE FORMAL EDUCATION HAD CEASED 1951/1961—ALL RELIGIONS AND ALL AREAS.

Locality and Age		NUMBER OF PERSONS—1961				NUMBER OF PERSONS—1951				
		Total population	Attending	Left	All educated persons	Total population	Attending	Left	All educated persons	
Gujrat District										
1	All ages 5 and over	T .. 1121283	68723	117400	186123	1007105	38627	71553	110180	1
2		M .. 592193	56099	100178	156277	537997	33107	64542	97649	2
3		F .. 529090	12624	17222	29846	469108	5520	7011	12531	3
4	5—9	T .. 214801	22114	3407	25521	155598	18976	..	18976	4
5		M .. 114468	17273	2732	20005	80526	16760	..	16760	5
6		F .. 100333	4841	675	5516	75072	2216	..	2216	6
7	10 and over	T .. 906482	46609	113993	160602	185507	19651	71553	91204	7
8		M .. 477725	38826	97446	136272	457471	16347	64542	80889	8
9		F .. 428757	7783	16547	24330	394036	3304	7011	10315	9
10	10—14	T .. 128457	34526	8598	43124	10
11		M .. 69341	28357	6493	34855	11
12		F .. 59116	6169	2100	8269	12
13	15—19	T .. 116507	11680	22718	34398	13
14		M .. 60338	10122	17989	28111	14
15		F .. 56169	1558	4729	6287	15
16	20—24	T .. 100550	1340	22986	23326	16
17		M .. 51729	289	19554	19843	17
18		F .. 48821	51	3432	3483	18
19	25 and over	T .. 560968	63	59691	59754	19
20		M .. 296317	58	53405	53463	20
21		F .. 264651	5	6286	6291	21
Gujrat Municipality										
22	All Ages 5 and over	T .. 50675	8896	11316	20211	22
23		M .. 26923	5452	7787	13239	23
24		F .. 23725	3444	3529	6973	24
25	5—9	T .. 9121	2987	107	3094	25
26		M .. 4734	1838	60	1898	26
27		F .. 4387	1149	47	1196	27
28	10 and over	T .. 41554	5909	11209	17108	28
29		M .. 22189	3614	7727	11341	29
30		F .. 19365	2295	3482	5777	30
31	10—14	T .. 7026	3885	664	4549	31
32		M .. 3759	2308	338	2646	32
33		F .. 3267	1577	326	1903	33
34	15—19	T .. 6506	1852	2007	3859	34
35		M .. 3470	1181	1212	2393	35
36		F .. 3036	671	795	1466	36
37	20—24	T .. 4915	147	2211	2358	37
38		M .. 2532	103	1413	1516	38
39		F .. 2383	44	798	842	39
40	25 and over	T .. 23107	25	6327	6352	40
41		M .. 12428	22	4764	4786	41
42		F .. 10679	3	1563	1566	42

Footnote:—(1) Excludes the following number of children under 12 reported as attending school in table 24 but not claiming to be literates:—

	Age Group	Total	Males	Female
Gujrat District	5—9	29009	14158	14851
	10—11	6190	2233	3967
Gujrat City	5—9	29009	14158	14851
	10—11	6190	2223	3967

(2) The figures in column 7—9 for 5—9 age group are for 0—9 age group for 1951. It is assumed that few, if any children under 5 were included in 1951 Tables as "received education".

(3) 1951 data for Gujrat is not available.

TABLE 28—EDUCATED PERSONS BY SEX AND AGE SHOWING THOSE STILL ATTENDING SCHOOL/COLLEGE AND THOSE WHOSE FORMAL EDUCATION HAD CEASED 1951/1961—ALL RELIGIONS AND ALL AREAS.

PERCENTAGE OF TOTAL POPULATION OF GROUPS							Locality and Age	Sex
1961			1951					
Attending	Left	Educated	Attending	Left	Educated			
							Gujrat District	
							All Ages 5 and over	
1	6.13	10.47	16.60	3.84	7.10	10.94	T	1
2	9.47	16.92	26.39	6.15	12.00	18.15	M	2
3	2.39	3.25	5.64	1.18	1.49	2.67	F	3
4	10.29	1.59	11.88	12.20	..	12.20	T	4
5	15.09	2.39	17.48	20.81	..	20.81	M	5
6	4.83	0.67	5.50	2.95	..	2.95	F	6
7	5.14	12.58	17.72	2.31	8.40	10.71	T	7
8	8.13	20.40	28.53	3.57	14.11	17.68	M	8
9	1.81	3.86	5.67	0.84	1.78	2.62	F	9
10	26.88	6.69	33.57	T	10
11	40.90	9.37	50.27	M	11
12	10.44	3.55	13.99	F	12
13	10.02	19.50	29.52	T	13
14	16.78	29.81	46.59	M	14
15	2.77	8.42	11.19	F	15
16	0.34	22.86	23.20	T	16
17	0.56	37.80	38.36	M	17
18	0.01	7.03	7.13	F	18
19	0.01	10.64	10.65	T	19
20	0.02	18.02	18.04	M	20
21	0.00	2.38	2.38	F	21
							Gujrat Municipality	
							All ages 5 and over	
22	17.56	22.33	39.89	T	22
23	20.25	28.92	49.17	M	23
24	14.52	14.87	29.39	F	24
25	32.75	1.17	33.92	T	25
26	38.82	1.27	40.09	M	26
27	26.19	1.07	27.26	F	27
28	14.22	26.97	41.19	T	28
29	16.29	34.82	51.11	M	29
30	11.85	17.98	29.83	F	30
31	55.30	9.45	64.75	T	31
32	61.40	8.99	70.39	M	32
33	48.27	9.98	58.25	F	33
34	28.46	30.85	59.31	T	34
35	34.03	34.93	68.96	M	35
36	22.10	26.19	48.29	F	36
37	2.99	44.99	47.98	T	37
38	4.07	55.80	59.87	M	38
39	1.84	33.49	35.33	F	39
40	0.11	27.38	27.49	T	40
41	0.18	38.33	38.51	M	41
42	0.03	14.63	14.66	F	42

TABLE 29—EDUCATED PERSONS BY SEX AND AGE SHOWING THOSE STILL ATTENDING SCHOOL/COLLEGE AND THOSE WHOSE FORMAL EDUCATION HAD CEASED—1961—ALL RELIGIONS—URBAN AREAS

Locality and Age		Sex	Number of Persons—1961				Percentage of Total Population of groups 1961			
			Total Population	Attending	Left	All Educated persons	Attending	Left	Educated	
Gujrat District										
1	All Ages 5 and over	T	143297	18510	37380	55890	12.92	26.09	39.01	1
2		M	80830	11709	29933	41642	14.49	37.03	51.52	2
3		F	62467	6801	7447	14248	10.89	11.92	22.81	3
4	5—9	T	24984	5589	1423	7012	22.37	5.70	28.07	4
5		M	13156	1318	1318	4499	24.18	10.02	34.20	5
6		F	11828	2408	105	2513	20.36	0.89	21.25	6
7	10—14	T	16802	9071	1470	10541	53.99	8.75	62.74	7
8		M	9068	5837	824	6661	64.37	9.08	73.46	8
9		F	7734	3234	646	3880	41.82	8.35	50.17	9
10	15—19	T	16594	3629	5782	9411	21.87	34.84	56.71	10
11		M	9024	2521	3903	6424	27.94	43.25	71.19	11
12		F	7570	1108	1879	2987	14.64	24.82	39.46	12
13	20—24	T	16631	191	8842	9033	1.15	53.17	54.32	13
14		M	10439	143	7181	7324	1.37	68.79	70.16	14
15		F	6192	48	1661	1709	0.79	26.82	27.60	15
16	25 and over	T	68286	30	19863	19893	0.04	29.09	29.13	16
17		M	39143	27	16707	16734	0.07	42.68	42.75	17
18		F	29143	3	3156	3159	0.01	10.83	10.84	18

Footnote:—Excludes the following number of children under 12 reported as attending school in table 26 but not claiming to be literates:—

Age Group	Total	Males	Females
5—9	4237	2224	2013
10—11	611	281	330

TABLE 30—EDUCATED PERSONS BY SEX AND AGE SHOWING THOSE STILL ATTENDING SCHOOL/COLLEGE AND THOSE WHOSE FORMAL EDUCATION HAD CEASED—1961—ALL RELIGIONS—RURAL AREAS

Locality and Age			Number of Persons—1961				Percentage of Total Population of groups 1961			
			Total Population	Attending	Left	All Educated persons	Attending	Left	Educated	
Gujrat District										
1	All Ages 5 and over	T	977986	50213	80020	130233	5.14	8.18	13.32	1
2		M	511363	44390	70245	114635	8.68	13.74	22.42	2
3		F	466623	5823	9775	15598	1.25	2.09	3.34	3
4	5—9	T	189817	16525	1984	18509	8.71	1.04	9.75	4
5		M	101312	14092	1414	15506	13.91	1.40	15.31	5
6		F	88505	2433	570	3003	2.75	0.64	3.39	6
7	10—14	T	111655	25455	7128	32583	22.80	6.38	29.18	7
8		M	60273	22520	5674	29184	37.36	9.42	46.78	8
9		F	51382	2935	1454	4389	5.71	2.83	8.54	9
10	15—19	T	99913	8051	16936	24987	8.06	16.95	25.01	10
11		M	51314	7601	14086	21687	14.81	27.45	42.26	11
12		F	48599	450	2850	3300	0.93	5.86	6.79	12
13	20—24	T	83919	149	14144	14293	0.18	16.85	17.03	13
14		M	41290	146	12373	12519	0.35	29.97	30.32	14
15		F	42629	3	1771	1774	0.01	4.51	4.16	15
16	25 and over	T	492682	33	39828	39861	0.01	8.09	8.10	16
17		M	257174	31	36698	36729	0.01	14.27	14.28	17
18		F	235508	2	3130	3132	0.00	1.33	1.33	18

Footnote:—Excludes the following number of children under 12 reported as attending school in table 27 but not claiming to be literates :—

Age Group	Total	Males	Females
5—9	24772	11934	12838
10—11	5579	1942	3637

TABLE 31—EDUCATIONAL LEVELS (HIGHEST GRADE PASSED) ALL RELIGIONS—1961

Includes Students attending Educational Institutions at the time of the Census as well as persons who have left School/College.

Locality and Age	Sex	Whole Population aged 5 and over	Illiterate aged 5 and over	Literate		Highest Grade Passed in General or Professional Education					
				No formal education	Educated	0 & 1	2	3	4		
Gujrat District											
1	All Ages	Total	1121283	918523	16637	186123	15026	13771	15886	28537	1
2		Males	592193	425134	10782	156277	11606	10835	12676	23917	2
3		Females	529090	493389	5855	29846	3420	2936	3210	4620	3
3	5—9	Total	214801	188986	294	25521	10687	7316	4092	2828	4
5		Males	114468	94221	242	20005	8233	5780	3282	2236	5
6		Females	100333	94765	52	5516	2454	1536	810	592	6
7	10—14	Total	128457	84316	1017	43124	3579	4345	6832	8148	7
8		Males	69341	33889	597	34855	2756	3341	5339	6687	8
9		Females	59116	50427	420	8269	823	1004	1493	1461	9
11	15—19	Total	116507	80236	1873	34398	425	568	1288	3515	10
11		Males	60338	31326	901	28111	342	398	950	27023	11
12		Females	56169	48910	972	6287	83	170	338	812	12
13	20—24	Total	100550	75106	2118	23326	74	282	729	3035	13
14		Males	51729	30712	1174	19843	53	214	542	2579	14
15		Females	48821	44394	944	3483	21	68	187	456	15
16	25 & over	Total	560968	489879	11335	59754	261	1260	2945	11011	16
17		Males	296317	234986	7868	53463	222	1102	2563	9712	17
18		Females	264651	254893	3467	6291	39	158	382	1299	18
19	Gujrat Municipality										
19	All Ages	Total	50675	29435	1028	20212	1679	1357	1290	1923	19
20		Males	26923	13212	472	13239	1005	805	749	1125	20
21		Females	23752	16223	556	6973	674	552	541	798	21
22	5—9	Total	9121	6014	13	3094	1347	892	491	268	22
23		Males	4734	2831	5	1898	822	523	313	170	23
24		Females	4387	3183	8	1196	525	369	178	98	24
25	10—14	Total	7026	2412	65	4349	243	328	535	720	25
26		Males	3759	1083	30	2646	118	188	269	379	26
27		Females	3267	1329	35	1903	125	140	266	341	27
28	15—19	Total	6506	2530	117	3859	46	26	63	189	28
29		Males	3470	1043	34	2393	38	15	28	93	29
30		Females	3036	1487	83	1466	8	11	35	96	30
31	20—24	Total	4915	2425	132	2358	13	12	37	104	31
32		Male	2532	958	58	1516	8	11	20	48	32
33		Females	2383	1467	74	842	5	1	17	56	33
34	25 & over	Total	23107	16054	701	6352	30	99	164	642	34
25		Males	12428	7297	345	4786	19	68	119	435	35
36		Females	10679	8757	356	1566	11	31	45	207	36

TABLE 31—EDUCATIONAL LEVELS (HIGHEST GRADE PASSED) ALL RELIGIONS—1961

Including Students attending Educational Institutions at the time of the Census as well as persons who have left School/College.

	Highest Grade Passed in General or Professional Education										Per-centage educated aged 5 and over	Locality and Age		
	5	6	7	8	9	Matric	Intermedi-ate	Degree	Higher Degree	Oriental		Sex		
Gujrat District														
1	32497	17740	12901	21935	9917	14436	2152	998	297	40	16.60	Total	All Ages	1
2	25059	16047	11671	18988	9295	13164	1856	869	257	37	26.39	Males		2
3	7428	1693	1230	2947	622	1272	296	129	40	3	5.64	Females		3
4	598	—	—	—	—	—	—	—	—	—	11.88	Total	5—9	4
5	474	—	—	—	—	—	—	—	—	—	17.48	Males		5
6	124	—	—	—	—	—	—	—	—	—	5.50	Females		6
7	8912	5350	3589	1742	525	102	—	—	—	—	33.57	Total	10—14	7
8	6921	4676	3114	1487	450	84	—	—	—	—	50.27	Males		8
9	1991	674	475	255	75	18	—	—	—	—	13.99	Females		9
10	6713	3720	4131	5368	4705	3407	509	45	3	1	29.52	Total	15—19	10
11	4611	3265	3681	4438	4356	2944	390	30	3	—	46.59	Males		11
12	2102	455	450	930	349	463	119	15	—	1	11.19	Females		12
13	3849	2399	1913	4121	1726	4223	709	220	43	3	23.20	Total	20—24	13
14	2735	2213	1781	3452	1627	3832	615	169	29	2	38.36	Males		19
15	1114	186	132	669	99	391	94	51	14	1	7.13	Females		15
16	12415	6271	3268	10704	2961	6704	934	733	251	36	10.65	Total	25 & over	16
17	10318	5893	3095	9611	2862	6304	851	670	225	35	18.04	Males		17
18	2097	378	173	1093	99	400	83	63	26	1	2.38	Females		18
Gujrat Municipality														
19	2783	1914	1242	2675	1223	2912	736	368	103	7	39.89	Total	All Ages	19
20	1523	1198	798	1710	1004	2388	533	285	80	6	49.17	Males		20
21	1260	716	444	935	219	524	203	83	23	1	29.36	Females		21
22	96	—	—	—	—	—	—	—	—	—	33.92	Total	5—9	22
23	70	—	—	—	—	—	—	—	—	—	40.09	Males		23
24	26	—	—	—	—	—	—	—	—	—	27.26	Females		24
25	919	729	560	359	128	28	—	—	—	—	64.75	Total	10—14	25
26	515	472	347	249	89	20	—	—	—	—	70.39	Males		26
27	404	257	213	110	39	8	—	—	—	—	58.25	Females		27
28	394	529	344	750	475	786	230	27	—	—	59.31	Total	15—19	28
29	161	328	188	440	366	587	135	14	—	—	68.96	Males		29
30	233	201	156	310	109	199	95	13	—	—	48.29	Females		30
31	282	233	97	323	248	694	217	77	20	1	27.63	Total		31
32	112	84	62	214	212	539	158	37	11	—	59.87	Male		32
33	170	149	35	109	36	155	59	40	9	1	35.33	Females		33
34	1092	423	241	1243	372	1404	280	264	83	6	23.16	Total	25 & over	34
35	665	314	201	837	337	1242	240	234	69	6	38.51	Males		35
36	427	109	40	406	35	162	49	30	14	—	14.66	Females		36

TABLE 32—HOLDERS OF CERTIFICATES, DIPLOMAS AND PROFESSIONAL DEGREES—1961

- Note:—1. CERTIFICATES include only those awarded by recognized educational Institutions to persons who have passed "middle" or 8th class and after at least 6 months full-time instruction in one of the special fields.
2. DIPLOMAS AND PROFESSIONAL DEGREES include only recognized professional diplomas or Professional Bachelor's, Master's or Doctor's Degrees in one of the Special fields.

Locality	Sex	Holders of Certificates in the fields of—			
		Education	Medicine	Engineering	Agriculture
Gujrat District					
	Both Sexes	2770	235	152	49
	Males	2404	200	151	49
	Females	366	35	1	—
Gujrat Municipality					
	Both Sexes	258	21	17	10
	Males	183	17	16	10
	Females	75	4	1	—

TABLE 33—OWNERS OF AGRICULTURAL LAND, BY AGE AND SEX—1961

Locality	Sex	All Religions All Ages	Muslims by Age-groups					
			All Ages	0—9	10—19	20—39	40—95	60 & over
Gujrat District								
	Both Sexes	183389	183362	8131	17016	57710	58077	42428
	Males	148134	148116	4858	11746	47973	48663	34876
	Females	35255	35246	3273	5270	9737	9414	7552

TABLE 32—HOLDERS OF CERTIFICATES, DIPLOMAS AND PROFESSIONAL DEGREES—1961

- Note:—1. CERTIFICATES includes only those awarded by recognized educational institutions to persons who have passed "middle" or 8 class and after at least 6 months full-time instruction in one of the special fields.
2. DIPLOMAS AND PROFESSIONAL DEGREES includes only recognized professional diplomas or Professional Bachelor's, Master's or Doctor's Degrees in one of the Special fields.

Holders of Diplomas and Professional Degrees in the fields of—								Locality		
Education	Medicine	Engineering	Agriculture	Commerce	Law	Other Professions	Sex			
1	738	165	158	33	20	91	52	Both Sexes	Gujrat District	1
2	621	142	157	33	20	91	49	Males		2
3	117	23	1	—	—	—	3	Females		3
4	201	48	56	10	14	62	8	Both Sexes	Gujrat Municipality	4
5	144	40	55	10	14	62	8	Males		5
6	57	8	1	—	—	—	—	Females		6

TABLE 33—OWNERS OF AGRICULTURAL LAND, BY AGE AND SEX—1961

Non-Muslims by Age-groups							Locality	
All Ages	0—9	10—19	20—39	40—59	60 and over			
								Gujrat District
1	27	2	8	10	6	1	Both Sexes	1
2	18	1	5	8	3	1	Males	2
3	9	1	3	2	3	—	Females	3

TABLE 34— ECONOMIC ACTIVITY OF POPULATION FOR ALL RELIGION AND ALL AREAS

Locality	Sex	Total Population	Civilian Labour Force Aged 10 and over			Persons aged 10 years and over not in Civilian Labour Force			Dependents aged below 10 years	
			Total	Working	Not working but looking for work	Total	Women doing household work only	Dependents aged 10 years or over and others		
Gujrat District										
1	Persons	1326012	427307	414423	12884	479175	324053	155122	419530	1
2	Males	698283	374561	362754	11807	103164	—	103164	220558	2
3	Females	627729	52746	51669	1077	376011	324053	51958	198972	3
Phalia Teshil										
4	Persons	490967	172541	169519	3022	156733	113573	43160	161693	4
5	Males	264432	152951	150378	2573	26366	—	26366	85115	5
6	Females	226535	19590	19141	449	130367	113573	16794	76578	6
Kharian Tehsil										
7	Persons	401705	125106	119391	5715	151467	96520	54957	125122	7
8	Males	209881	104830	99598	5232	39251	—	39251	65800	8
9	Females	191824	20276	19793	483	112226	96520	15706	59322	9
Gujrat Tehsil										
10	Persons	433340	129660	125513	4147	170965	113960	57005	132715	10
11	Males	223970	116780	112778	4002	37547	—	37547	69643	11
12	Females	209370	12880	12735	145	133418	113960	19458	63072	12

TABLE 35—ECONOMIC ACTIVITY OF POPULATION FOR CITIES AND SELECTED TOWNS

Locality	Sex	Total Population	Civilian Labour Force Aged 10 and over			Persons aged 10 years and over not in Civilian Labour Force			Dependents aged below 10 years	
			Total	Working	Not working but looking for work	Total	Women doing household work only	Dependents aged 10 years or over and others		
Gujrat Municipality										
1	Total	59608	15508	14745	763	26046	14334	11712	18054	1
2	Males	31616	14768	14031	737	7421	—	7421	9427	2
3	Females	27992	740	714	26	18625	14334	4291	8627	3

TABLE 36—ECONOMIC ACTIVITY OF POPULATION FOR RURAL PARTS OF LOCALITIES

Locality	Sex	Total Population	Civilian Labour force aged 10 and over			Persons aged 10 years and over not in Civilian Labour Force			Dependents aged below 10 years	
			Total	Working	Not working but looking for work	Total	Women doing household work only	Dependents aged 10 years or over and others		
Gujrat District—Rural										
1	T	1157940	382726	371861	10865	405443	284885	120558	369771	1
2	M	604568	332144	322308	9836	77907	—	77907	194517	2
3	F	553372	50582	49553	1029	327536	284885	42651	175254	3
Phalia Tehsil—Rural										
4	T	460533	163902	161130	2772	145302	105928	39374	151329	4
5	M	248180	144595	142269	2326	23888	—	23888	79697	5
6	F	212353	19307	18861	446	211414	105928	15486	71632	6
Kharian Tehsil—Rural										
7	T	350550	112858	107887	4971	125468	86695	38773	112224	7
8	M	177922	93121	88620	4501	25754	—	25753	59047	8
9	F	172628	19737	19267	470	99714	86695	13019	53177	9
Gujrat Tehsil—Rural										
10	T	346857	105966	102844	3122	134673	92262	42411	106218	10
11	M	178466	94428	91419	3009	28265	—	28265	55773	11
12	F	168391	11538	11425	113	106408	92262	14146	50445	12

TABLE 37—POPULATION BY ECONOMIC STATUS, AGE-GROUPS AND SEX, 1961

Locality	Economic Status	AGE IN COMPLETED YEARS								
		All Ages		0—9		10—11		12—14		
		Males	Females	Males	Females	Males	Females	Males	Females	
1	Gujrat District	698283	627729	220558	198972	24102	21347	45239	37769	
2	1. Self Supporting Persons in Civilian Labour Force	374561	52746	—	—	4504	892	17585	2901	1
3	(i) Cultivators	216493	24005	—	—	2766	390	10270	1217	2
4	(ii) Other Agriculturists	19971	3647	—	—	412	54	1596	229	3
5	(iii) Non-Agriculturists	138097	25094	—	—	1326	448	5719	1455	5
6	2. Other Self Supporting Persons and Dependents	323722	574983	220558	198972	19598	20455	27654	34868	6
7	Gujrat Municipality..	31616	27992	9427	8627	1363	1138	2396	2129	7
8	1. Self Supporting Persons in Civilian Labour Force	14768	740	—	—	117	6	530	24	8
9	(i) Cultivators	968	49	—	—	4	1	14	—	9
10	(ii) Other Agriculturists	220	5	—	—	1	—	5	—	10
11	(iii) Non-Agriculturists	13580	686	—	—	112	5	511	24	11
12	2. Other Self Supporting Persons and Dependents	16848	27252	9427	8627	1246	1132	1866	2105	12

TABLE 38—OCCUPATIONS OF THE AGRICULTURAL LABOUR FORCE—1961
PERSONS AGED 10 AND OVER

Left hand spread

Locality	Sex	Total Agricultural Labour Force	Cultivators and Agricultural Labourers	Orchard and Nursery Workers	Malis	Market Gardeners	Dairy Farmers & Poultry Keepers	
Gujrat District								
1	Total	264116	240498	7792	2816	869	1088	1
2	Males	236464	216493	6406	2416	761	940	2
3	Females	27652	24005	1386	400	108	148	3

TABLE 37—POPULATION BY ECONOMIC STATUS, AGE-GROUPS AND SEX, 1961

		AGE IN COMPLETED YEARS														
		15—19		20—24		25—34		35—44		45—54		55—59		60 & over		
		Males	Females	Males	Females	Males	Females	Males	Females	Males	Females	Males	Females	Males	Females	
1		60338	56169	51729	48821	87647	88819	69449	65406	58180	49797	17216	14316	63825	46313	1
2		42435	5643	42027	6101	78936	12375	64978	9837	55114	7644	16127	2049	52837	5304	2
3		22384	2461	22056	2737	43892	5427	37129	4674	32412	3688	10289	970	35295	2441	3
4		3223	391	2401	421	4105	834	2816	697	2430	515	729	144	2259	362	4
5		16846	2791	17570	2943	30939	6114	25033	4466	20272	3441	5109	935	15283	2501	5
6		17885	50526	9702	42720	8711	76444	4471	55569	3066	42153	1089	12267	10988	41009	6
7		3470	3036	2532	2383	3803	3697	2968	2708	2488	2049	726	527	2443	1698	7
8		1852	75	1953	122	3235	180	2654	28	2236	115	613	26	1578	64	8
9		48	2	59	3	173	9	210	11	191	15	75	1	194	7	9
10		16	—	16	1	38	1	44	—	59	1	8	—	33	2	10
11		1788	73	1878	118	3024	170	2400	117	1986	99	530	25	1351	55	11
12		1618	2961	579	2261	568	3517	314	2580	252	1934	113	501	865	1634	12

TABLE 38—OCCUPATIONS OF THE AGRICULTURAL LABOUR FORCE—1961
PERSONS AGED 10 AND OVER

Right hand spread

	Herds- men & Animal Breed- ers	Bee Keepers	Silk- worm Keep- ers	Other Breed- ers	Drivers of Farm Tractors & Machines	Hunters & Trappers	Other Agricul- turists	Sex	Locality
									Gujrat District
1	8067	436	284	936	770	560	—	Total	1
2	6793	308	205	812	770	560	—	Males	2
3	1274	128	79	124	—	—	—	Females	3

Census of Pakistan, 1961

ENUMERATOR'S BOOKLET

THIS CENSUS, or NATIONAL STOCK-TAKING is being conducted to secure information of the highest value to the general public, the business community and Government. YOU are the key man in it.

We count on you to give evidence of your good citizenship by doing this job efficiently, so as to ensure a Census of the highest quality.

POPULATION CENSUS OF PAKISTAN, 1961

Pocket Instructions for Enumerators

General :

1. Read, mark and learn this Booklet so that you may be ready to assist respondents who have any difficulty in choosing their answer.

2. Fill in the Location Code at the top of each schedule at home before you start Enumeration. The following is an example of how these 5 boxes should be filled up by an imaginary Enumerator whose Block Location Code number is 334060312.

Admin. Distt.	Census Distt.	Charge	Circle	Block
33	4	06	03	12

3. The remainder of each schedule is to be completed in the field at the actual time of enumeration. Please write clearly and definitely, using your presentation Ball-point pen.

4. Be sure to include all persons enumerated in Cols. 8 to 16 of the Housing Census Schedule who are still present. Also satisfy yourself that all *INFANTS* and all additions made in the household until the time of Enumeration are properly reported. People usually forget to get all the *female members* enumerated, so take special care to see that *every female* in the household is enumerated.

5. Always introduce yourself by showing your letter of Appointment which you should carry with you.

(ii)

6. Should any person object to answering any Census question you should explain that the information collected is **STRICTLY CONFIDENTIAL**, that it will not be communicated to any person whatsoever, and that no use will be made of it, which can in any way injure the respondents interests.

7. Spoiled Schedules should *not* be removed from the pad, but should be clearly cancelled with a cross on both sides. If a wrong entry is made by mistake under any question, it may be neatly cancelled by a cross (x) and the right entry made.

Whom to Count:

8. The object is to *include in the Census* all persons who are normally residents of Pakistan and all visitors to Pakistan during the Enumeration Period. The Census is to be complete and the motto should be "catch every person", but *no one should be counted more than once.*

9. Therefore *visit each and every house* during the Enumeration Period, missing no place in your Block. Write a schedule for every person you find there who is a Normal Resident, and also for visitors, travellers and wanderers in accordance with these instructions.

10. *A Normal Resident* in a house is a person who has his or her present regular residence of lodging place there. If you have any doubt as to whether a person is truly a normal resident, you should fill in a schedule for him or her and make a note to consult your Supervisor.

11. *Absent members of the household.*— The object of the *Preliminary Questions* is to ensure that persons who are temporarily away from their present normal residence for *part*

of the Enumeration Period, are enumerated in the locality in which they normally reside. This will be part of your job.

Persons who are absent from their Normal Residence during the *whole* Enumeration Period will be counted at the place where they have gone and you need not worry about them.

12. *Temporary visitors* who have not already been enumerated, should be enumerated where they are found no matter where they come from, unless they will be back at their normal place of residence in Pakistan at some later time ~~during~~ during the Enumeration Period. If you enumerate them you must warn them not to allow themselves to be enumerated again. But if you do *not* enumerate them you should ask them to get themselves enumerated at their normal place of residence when they return there before 31st January, 1961.

Post Enumeration check:

13. In addition to normal Supervision and Checking during the Enumeration Period, a percentage of the Enumeration Schedules will be completely checked soon after the "BIG COUNT" in order to assess the accuracy of the Census. Every Census Officer should try to ensure that no defect is discovered in his work at that stage.

Questions.

How to write answers.

PRELIMINARY QUESTIONS :

House No.

Write in the box.

Household No.

Write in the box.

(within the house).

(This will nearly always be "1" save in cities).

Have you been enumerated already? If "NO" ask question (a).

(a) Is this your present REGULAR residence or lodging place? If "YES" carry out enumeration in full. If "NO" ask question (b).

(b) Will you be BACK in your normal residence before 31st JANUARY, 1961? If "NO" or doubtful, carry out enumeration.

If "YES" do not fill in this form, but carefully warn the person that it is his/her duty to see that a form is made out at his/her normal residence.

Q. 1. NAME ?

Write it out.

If a tribesman put name of tribe, clan and section of tribe after the person's name in the Quetta and Kalat Divisions and in the area between the Durand Line and the settled Districts in the Peshawar and Dera Ismail Khan Divisions. In the Chittagong Hill Tracts, put name of Tribe.

Explanation.—Statistically names have no significance and the record of names will

be later destroyed. The reason for the recording of the name is to assist you in obtaining correct information and in preventing double counting. If a child has not been named enter "Son of——" "Daughter of——". If any person is hesitant to let you know the names of female members of his household, do not insist upon knowing the name but write down "Wife of——", "Daughter of——" and so on. Similarly if the respondent is a woman, do not insist upon knowing the name of her husband or any such person whose name she is reluctant to give in view of any prevailing custom.

Relationship to HEAD OF HOUSE- HOLD ?	Write it out.
--	---------------

Explanation.—For Head, write "Head". For wife or husband, son or daughter of Head, enter "wife", "Husband", "son", "daughter" as the case may be.

For non-relatives enter "Servant", "Guest", "Friend" and so on, as the case may be.

Q. 2. SEX ?

Ring round "male" or "female".

Explanation.—Every person will be classed either as male or female. Eunuchs will be recorded as males.

Q. 3. AGE ?

Write the number of years completed on the 31st January, 1961.

For infants under one year.

Write number of completed months in box "Under one year", i.e., 0 to 11.

(iv)

Explanation.—Enter age in *completed years*, except for children less than 12 months old e.g., a person who will be 20 years 10 months on 31st January, 1961, should be entered as 20 years and not 21 years. For a child less than 12 months old, enter number of *completed months*. Enter “0” months when under 1 month. If age is not known, try to ascertain the age as accurately as possible by reference to any past event which may be remembered. The estimation of age is of great importance and calls for intelligence and diligence on the part of the Enumerator. It will generally help in the estimation of ages to enumerate the children in a household starting from the youngest child.

Q. 4. MARITAL STATUS?

Single.	Ring round “1” under ‘Single.’
Married.	Ring round “2” under ‘Married’.
Widowed.	Ring round “3” under ‘Widowed.’
Divorced.	Ring round “4” under ‘Divorced’.

Explanation.—“Single” applies only to persons who have never been married.

“Married” includes all persons who are at present married, all persons habitually living together as man and wife and all persons living apart but still married and not widowed or divorced.

“Widowed” applies to a person whose husband or wife is dead, and who has not married again.

“Divorced” applies to both divorcer and divorcee if not remarried.

Q. 5. WERE YOU BORN IN THIS DISTRICT?

If not, WHERE?

If yes, ring round “Born in”.

For other places in Pakistan write name of the District.

If born in “Azad Kashmir” or “Occupied Kashmir” the word “Azad Kashmir” or “Occupied Kashmir” should be written along with the name of District.

If born in India, write “India” along with the name of District.

Elsewhere write name of COUNTRY ONLY.

Explanation.—Birth place means the country or district in which the person was born according to present political boundaries which may differ from those existing at the time of birth.

Q. 6. ARE YOU A PAKISTANI ?

If a Powindah; ask are you an Afghan Powindah?

If a Kashmiri:

Are you a national of “Azad Kashmir” or “Occupied Kashmir”?

If yes, ring round “PAK”.

If yes, write “AFGHAN” and put “Powindah” after it.

Write one of them.

If not what is your NATIONALITY? Write it out.

Explanation.—Write down exactly what the respondent says. People know quite well whether they regard themselves as Pakistani or not and it is their opinion that has to be recorded.

For non-Pakistanis record the name of the country of which they claim to be Nationals.

Afghan Powindahs.—If an Afghan does not know whether he is a Powindah, ask him how long he is staying in Pakistan. If he is only here for the winter, treat him as a Powindah.

Q. 7. RELIGION? Ring round the appropriate number.

Explanation.—Accept respondent's own classification. The last blank box is intended for persons who claim a religion other than those recorded on the schedule, when the religion claimed should be written in the blank box. If a person claims no religion, write "None" in the blank box.

Q. 8. DISABLED? If totally blind, ring round "1" under "Blind".

If deaf and dumb, ring round "2" under "Deaf and Dumb".

If crippled ring round "3" under "Crippled".

Explanation.—A person will be treated as blind if he cannot count the Enumerator's

fingers held up about one foot in front of his face with or without spectacles, and as "Crippled" if he is permanently unable to use one or both of his arms and or legs. A person who is deaf but *can* speak, or dumb but *can* hear will *not* be counted as "deaf and dumb".

IF NOT DISABLED PUT A CROSS IN THIS BOX

Q. 9. MOTHER TONGUE? Ring round the appropriate number under languages.

Explanation.—One of the last blank columns is intended for persons whose mother tongue is not one of those named on the schedule; when that is the case write the name of the language in the blank heading and then ring the number underneath. Every person must have a mother tongue. In the case of a young child who is as yet unable to speak, or of a deaf-mute, the language to be entered would be that principally spoken at the present time in the home by the parents or guardians. A person cannot have more than one mother tongue and for this reason there should be *only one* entry in this column.

Q. 10. OTHER LANGUAGES YOU CAN EASILY SPEAK? Ring round the appropriate number under languages.

Explanation.—The respondent should not claim to speak any language unless he can easily converse in it. If he claims to be able to speak languages which are not provided on the schedule write the names in the blank columns and ring the number in the appropriate box. The language already ringed as mother tongue in the preceding question should *NOT* be ringed again in this question which deals only with *OTHER* languages spoken.

Q. 11. LITERACY?

- (i) Are you able to *read and write* a simple letter? If so, in what languages? Ring round the number under appropriate languages against "Write and Read only".
- (ii) Are you able to *read with understanding*, but not write? If so, in what languages? Ring round the number under appropriate languages against "Read only".
- (iii) Are you able to read the Holy Quran *without understanding*? If yes, put a \checkmark mark under Arabic in box 9 against "Read only."

IF CANNOT READ OR WRITE AT ALL DRAW A CROSS RIGHT THROUGH THESE BOXES.

Explanation.—A ring round 9 under Arabic against "Read only" will mean that the respondent can read Arabic and the Holy Quran *with* understanding. A \checkmark in this box will clearly mean ability only to read the Holy Quran *without* understanding. Languages already ringed for "Write and Read" should *not* be ringed again for "Read only".

Q. 12. SCHOOL OR COLLEGE ATTENDANCE?

Are you *NOW* ATTENDING A SCHOOL OR COLLEGE OR AN INSTITUTE OF EDUCATION?

If attending a school or college of General or Professional Education ring round "G".
If attending an Institution of

Technical Education ring round "T".

If attending a Maktab ring round "M".

IF A PERSON IS NOT AT PRESENT ATTENDING ANY SCHOOL OR COLLEGE, PUT A CROSS IN THE BOX "NOW GOING TO SCHOOL OR COLLEGE."

Explanation.—For the purpose of Census a person is regarded as regularly attending school or college, or a technical institution regardless of any temporary break in attendance due to sickness or holiday, etc. The terms "School" and "College" cover institutions imparting General or Professional Education below and above matriculation standard respectively without regard to the names of the institutions.

Technical Institutions include Polytechnics, Technical High Schools, etc.

Maktab or Madrasa includes places where the Holy Quran and often elementary Urdu or other local languages are taught by an Imam, Maulvi or other teacher.

Q. 13. EDUCATION?

(This applies both to those who are now attending School/College, and to those who have completed education).

Highest Grade Passed in Gen, or Prof. Education									
1	2	3	4	5	6	7	8	9	10
M. Int. D. HD. O. Cert. Dip.									
.....									
FIELD									
Educ. Med. Engin. Agri. Com. Law Others									
1	2	3	4	5	6	7			

(i) WHAT IS THE HIGHEST GRADE YOU HAVE PASSED IN SCHOOL OR COLLEGE?

(a) *For below Matriculation :*

Ring round the appropriate number, from 1 to 9 for the highest class completed at School.

Ring round "5" under "Com." for Commerce.

Ring round "6" for Law.

Ring round "7" for Others.

(b) *For Matriculation and above.*

Ring "M" for Matriculate.

Ring "Int" for Intermediate Passed.

Ring "D" for Degree Holder.

Ring "HD" for Higher Degree such as Master's or Doctor's Degree, and

Ring "O" for others including Oriental Degrees.

(ii) In which *FIELD OF PROFESSIONAL (INCLUDING TECHNICAL) EDUCATION*, if any, have you passed?

Ring round "1" under "Educ." for Education.

Ring round "2" under "Med." for Medicine.

Ring round "3" under "Engin" for Engineering.

Ring round "4" under "Agri" for Agriculture.

Cert.—If passed "middle" or the 8th class in School or higher, and hold a Certificate awarded by a recognised Educational Institution after at least 6 months full time attendance in the field of Educ., Med., Engin. or Agri., ring "Cert" and the number of the appropriate Professional (including Technical) field, as well as the highest grade in general education. *E.g.*, a certificated Nurse who has passed "middle" or the 8th class would have 3 rings round "8", "Cert" and "2" under "Med." field. Certificates will not be recorded if general education has not passed "middle" or the 8th class.

Dip.—If passed Matriculation or higher and hold a recognised Diploma, ring "Dip" and the number of the Professional (including Technical) Field, as well as the highest grade in general education, *e.g.*, a Diplomaed Teacher who has passed Matric, will have 3 rings round "M", "Dip" and "1" under Education Field. No Diploma will be recorded unless the holder has passed Matric or higher in general education.

Field.—The Professional (including Technical) Field should only be ringed in the case of those who hold a recognised Professional (or Technical) Certificate or Diploma, or a Professional Bachelor's, Master's or Doctor's Degree.

(viii)

INDIVIDUAL POPULATION

(Front)

ALL INFORMATION IN THIS DOCUMENT IS STRICTLY CONFIDENTIAL

		Admin. Distt.	Census Distt.	Charge	Circle	Block												
1 & 2	Name				House No.	Household No.	Males	Females										
	Relationship																	
		AGE			Single	Married	Widowed	Divorced										
3 & 4	Years	Under one year		1	2	3	4											
		Months																
5 & 6	Born in	PAK																
7 & 8	Mus. 1	Caste Hindu 2	Sch. C. 3		Budh. 4	Chr. 5	Parsi 6	Blind 1	Deaf & Dumb 2	Crippled 3								
			Bengali	Punjabi	Pushto	Sindhi	Urdu	Baluchi	Brauhi	Persian	Arabic	English						
9	Mother Tongue	1	2	3	4	5	6	7	8	9	10	11	12	13				
10	Other Languages	1	2	3	4	5	6	7	8	9	10	11	12	13				
11	Write and Read	1	2	3	4	5	6	7	8	9	10	11	12	13				
	Read only	1	2	3	4	5	6	7	8	9	10	11	12	13				
12 & 13	Now going to School or College	Highest grade passed in Gen. or Prof. Education																
		..	1	2	3	4	5	6	7	8	9	M.	Int.	D.	HD.	O.	Cert.	Dip.
	G . . . T . . . M	FIELD	Educ.		Med.	Engin.	Agri.	Com.	Law	Other								
			1	2	3	4	5	6	7									
14	Own Agricultural land in Pakistan.											Yes.	No.					

Turn over for persons 10 years of age and over.

CENSUS SCHEDULE, 1961

(Back)

FOR PERSONS 10 YEARS OF AGE AND ABOVE ONLY

15	Working 1	Not working but looking for work 2	Neither working nor looking for work 3	
16	Main Occupation (kind of work) T			
17	Name and type of Industry, business or service			
18	Owner Cultivator 1	Tenant 2	Family help 3	Agricultural Labour 4
19	Employer 1	Employee 2	Independent worker 3	Unpaid family help 4
20	Subsidiary Occupation, if any			
21	DETAILS OF PERSONS NEITHER WORKING NOR LOOKING FOR WORK (15—3)			
	Women doing house- hold work only 1	Pensioners, rent receivers, etc. 2	Inmates of Prisons Asylums etc. 3	Dependents and others 4
22	ONLY FOR WOMEN WHO ARE OR HAVE BEEN MARRIED			
	Total No. of children born alive		Total years remained Wed.	

(x)

IF A PERSON HAS NOT PASSED ANY
GRADE AT ALL PUT A CROSS
IN THE BOX

Q. 14. OWNERS
OF AGRICUL-
TURAL LAND.
DO YOU OWN
AGRICULTUR-
AL LAND IN
PAKISTAN?

Ring round "Yes" or
"No" as appro-
priate.

Explanation.—(1) Agricultural land *includes* land producing crops and also ban-
jar. It *excludes* building sites and land
reserved for residential purposes such as
'Abadideh'.

(2) *Owner* of Agricultural land *includes*
one shown as such in the Revenue records
(khewat or khata). But it also *includes*
Lease purchasers, Mortgagees with posses-
sion, Refugees and other persons who have
been given provisional or permanent allot-
ment of Agricultural land and Grantees of
land in Colonies on instalment payment or
other bases (including those who became
owners after Land Reforms).

(3) *Owner excludes* those who are mort-
gagees *without* possession and adult sons of
landowners who work their parents' land,
with or without their own ploughs. It
excludes also all occupancy and other tenants
and share croppers.

REMAINING QUESTIONS ARE TO BE
ASKED ONLY OF PERSONS TEN (10)
YEARS OLD AND ABOVE.

Q. 15. ECONOMI-
CALLY ACTIVE
UN-EMPLOYED
AND INACTIVE.

Are you *WORK-
ING FOR PROFIT*
or to *EARN*
WAGES or
SALARY or do you

If "Yes", ring
round (1).

HELP ANY
MEMBER OF
YOUR FAMILY
ON THE
FARM, ETC.?

If not working
at present, are
you *LOOKING*
FOR WORK for
salary or wages
or profit, etc.

If "yes", ring
round (2).

If "No", ring
round (3).

Explanation.—(1) If the respondent is
not a tiller of the soil, this question should be
put with specific reference to "*WORKING*"
or "*NOT WORKING BUT LOOKING*
FOR WORK" *during the last week, i.e.,* a
non-agricultural *worker* who has not been
working, but looking for work during the last
week will be ringed "2", but if he has done
any work for profit, etc., during the week, he
will be ringed "1".

(2) "Inactive" is a person who is not
working to earn his livelihood nor is he in
search of any work. Students and House-
wives doing *only household duties* are to be
treated as "Inactive". But persons who are
helping any member of their family in his
profession or trade, even if they are not paid
for such work in cash or kind, are to be classed
as "Working". Persons not working and
living on rent or pension *only* are also to be
treated as inactives. Beggars and Prostitutes
are also to be classed as inactives, because,
although they do earn, they are not helping
in the production of economic goods.

(3) In the case of "Inactives" questions
16 to 20 will *not* be asked but the details of
their categories will be ascertained from
Question No. 21 and recorded accordingly.

Questions 16 to 20 to be asked only
of persons who are "*WORKING*" OR
"*LOOKING FOR WORK*", *i.e.,* who are
ringed (1) or (2) in Q. No. 15.

Q. 16. WHAT IS YOUR MAIN OCCUPATION?

(what kind of work do you do)?

If a **TILLER OF THE SOIL**, ring round "T" and move on to Q. 18. Otherwise write the **OCCUPATION**.

Explanation.—A tiller of the soil is one who himself works on the land or gets it cultivated under his direct personal supervision. Information regarding "Main Occupation" is required only if the person is "WORKING" or, if not working is "LOOKING FOR WORK". It is essential that a person's occupation be recorded in such a way that it may provide an adequate description of the work he is doing, or is looking for. In the case of a person looking for work for the first time, enter "NONE YET".

For your guidance a list of descriptions of occupations which are not acceptable without qualification is given below. This list is not comprehensive but gives an idea of the precision required.

Administrative Officer.—State whether Government Administrative, City Council Administrative Officer, etc.

Clerk.—State whether accounts clerk, correspondence clerk, stores clerk, solicitor's clerk, tally clerk, timekeeper, etc.

Driver.—State whether lorry driver, bus driver, taxi driver, car driver, tractor driver, railway engine driver, crane driver, bulldozer driver, etc.

Conductor.—State whether bus conductor, band conductor, railway conductor, etc.

Engineer.—State whether civil engineer, electrical engineer, mechanical engineer, mining engineer, motor engineer, etc.

Factory Worker.—State the exact nature of work done and the kind of factory.

Inspector.—State whether fire inspector, health inspector, labour inspector, police inspector, traffic inspector, ticket inspector, railway inspector, vehicle inspector, etc.

Labourer.—State whether dock labourer, earth moving labourer, godown labourer, transport labourer, etc.

Manager.—State whether finance manager, personnel manager, general sales manager, textile retail manager, owner or partner (stating nature of business), etc.

Mechanic.—State whether motor mechanic, radio mechanic, lift mechanic, etc.

Owner Proprietor.—State nature of business owned.

Salesman.—State whether retail shop salesman, insurance salesman, ticket salesman, newsboy, street vendor, wholesale commodities salesman, broker, auctioneer, etc.

The description should be appropriate to the actual work done irrespective of educational, professional, or technical qualifications achieved by a person. Vague, incomplete and ambiguous descriptions like "service" "Labourer" "Mulazmat" should be avoided.

For **PERSONS NOT RINGED "T" IN QUESTION NO. 16.**

Q. 17. NAME AND TYPE OF INDUSTRY, BUSINESS OR SERVICE? Write it out.

Explanation.—Enter the name of the *Industry, Business or Service* in which the person is working.

(xii)

The entry has to be made *only* if the person is working, or if not working, has been previously working and is at present looking for work. In the case of a person who is looking for work for the first time, enter "X" against this question.

Industry refers to the activity of the firm, establishment or department in which the person is employed or to the kind of business the person operates. The following are examples of Industry/Business descriptions:—

Stock-raising, forestry and logging, fishery, biscuit making, clothes making, furniture making, brick manufacturing, pineapple canning, cotton ginning, cotton textiles, jute textiles, woollen textiles, tannery, leather products, blacksmithy, motor repairing, road making, fish retailing, boot and shoe retailing, banking, insurance, architecture, advertising, cinema, restaurants, hotels, laundries, hair-dressing, etc.

Railway transport, motor taxi service, motor cycle rikshaw service, air transport, postal services, primary school, technical school, university, Governmental medical services, private medical services, social welfare services, legal services, domestic services, armed services, etc.

The list is not comprehensive but it should indicate the variety of descriptions and the degree of precision required.

Q. 18. AGRICULTURAL STATUS? Only for persons ringed "T" in question No. 16.

- | | |
|---|---|
| (i) Do you OWN ALL OR PART OF THE LAND you till? | If yes, ring round "1" under "owner cultivator". |
| (ii) TENANT— Do you pay rent in cash or kind for ALL OR PART OF the land you till? | If yes, ring round "2" under "Tenant". |
| (iii) Are you UNPAID FAMILY HELP? | If yes, ring round "3" under "Family help". |
| (iv) Are you an AGRICULTURAL LABOURER working for others for wages in cash or kind? | If yes, ring round "4" under "Agricultural Labour". |

Explanation.—All persons classed as Tillers in Q. 16 *must* have a ring round one or more of the numbers in this question. For instance a man who owns a little land which he cultivates himself, who also has some land on rent, and who in his spare time works for reward in agriculture for others, will have rings round numbers 1, 2 and 4.

Q. 19. STATUS IN BUSINESS, TRADE, INDUSTRY OR SERVICE? For persons Not ringed "T" in question 16.

- | | |
|---|--|
| (i) In your main occupation do you EMPLOY OTHERS? | If yes, ring round "1" under "Employer". |
|---|--|

- | | |
|---|--|
| (ii) or Are you an
EMPLOYEE? | If yes, ring round "2"
under "Employee". |
| (iii) or An INDE-
PENDENT
worker? | If yes, ring round "3"
under "Independ-
ent worker". |
| (iv) or UNPAID FA-
MILY HELP? | If yes, ring round "4"
under "Unpaid
family help". |

Explanation.—Every non-agriculturist who is economically active must be classified under one and *only one* of the above categories.

Note that the whole question concerns the main occupation given in question No. 16. Persons who employ others in their profession or business will be classed as "Employer". No one will be classed as "Employer" merely because he employs domestic servants. For example, a cook is classed as an employee in his occupation, but if he is cooking for, let us say, a civil servant, the latter will *not* be shown as an employer on that account. Similarly a Company Director for instance, although he may have power to appoint and discharge Company staff, will not be classed as "Employer", because he himself is an employee of the Company. An independent worker is his own master in his trade or business who does not employ others. An unpaid family help is a member of the family who assists directly in the trade or business of another member but receives no separate payment in cash or kind.

Q. 20. HAVE YOU
ANY SUBSIDIARY
MEANS OF
LIVELIHOOD?
IF SO, WHAT?

Write it out.

IF A PERSON HAS NO SUBSIDIARY
OCCUPATION, PUT A CROSS IN
THE BOX.

Explanation.—Enter the name of Subsidiary Occupation in full, or at least, in sufficient detail to ensure identification from the Main Occupation.

In order to claim "Subsidiary Occupation", a person must be following two occupations, the second being pursued in addition to or alternatively to the "Main Occupation".

This may be either a secondary source of income pursued throughout the whole year or an alternative means of livelihood adopted at times when the main occupation cannot be followed. This distinction, however, need not be recorded, and it is only necessary for the Enumerator to say what, if any, is the secondary or alternative means of livelihood of the respondent.

In rural areas the Subsidiary Occupation (if any) of cultivators will generally be one of the agricultural occupations such as poultry, bee-keeping, etc., or a cottage industry. Service on roads or in the militia may be a normal subsidiary occupation in some areas. When Cottage Industries are given as subsidiary occupation, they should be described as "Home weaving", "Home pottery making", "Home mat making", etc.

Q. 21. DETAILS
OF INACTIVES?

*Only those persons
who are ringed as
"3" in question No.
15 should be asked:*

- (i) Do you work
as HOUSE
WIFE, *i.e.*,
perform house-
hold duties
only?

Ring round number
"1".

- (ii) Do you receive
any kind of
RENT, PEN-
SION, etc.?

Ring round number
"2".

(xiv)

- (iii) Are you an INMATE OF MENTAL ASYLUM, JAIL or other such Institution or are you a beggar? Ring round number "3".
- (iv) DEPENDENT and others. Ring round number "4".

Explanation.—More than one of the numbers in this Question may have to be ringed.

Q. 22. ONLY FOR WOMEN WHO ARE OR HAVE BEEN MARRIED?

(i) *During your whole married life:*

How many CHILDREN have been born ALIVE altogether?

Write under "Children born" total number of children born alive to her.

(ii) *During your whole life:*

How many years you REMAINED MARRIED altogether?

Write under "Years Wed" total number of years.

Explanation.—Include any infant born alive who may have died since.

If a woman has been married more than once the two questions should cover the whole period she remained married from the date

of her first marriage. For example a woman married for the first time and after 5 years was divorced. Some years later she remarried and her (new) husband died 10 years later, since when she has remained a widow. In this case "Total years remained wed" is $5+10=15$ years.

After filling up a Schedule for each member of the household, you should check again that no one in the household (particularly daughters-in-law) has been over-looked. Also that no one normally resident in the household is temporarily absent and expected back before the 31st of January 1961.

Progress Reports:

Carry out the enumeration of your area progressively every day. Don't leave the work to be done towards the end of the Enumeration Period. In order to ensure this, report regularly to your Supervisor in the prescribed forms regarding the percentage of the work completed on the dates shown in the Calendar. The first round of your visits to all the houses in your Block should be completed during the 1st two weeks. Then during the next three days carry out a 2nd round and enumerate the Households that might have been left out during the 1st round, and also those normal residents who were temporarily absent, but have since returned and have not been enumerated elsewhere. Two days before the last date (*i.e.*, 29th January 1961) make an announcement in your Block that persons left out may kindly report to you at an agreed place and get themselves enumerated. Continue the checking for omissions during the last two days and then on the actual Census Night (Night of the 31st January) you must make a rapid and thorough examination of the whole Block. All new arrivals, travellers, wanderers,

homeless folk and others who are found then anywhere within your area must be questioned and, if they have not been enumerated before, a slip must be prepared for each of them.

The End of the Work :

When you are sure that you have properly enumerated every person in your Block, and your last check-up has been completed as above, you should recount all your valid schedules in each Pad and check the totals which you will have recorded on the back covers thereof, showing males, females and literate persons separately. These totals on the back covers should then be added up and the grand totals recorded in your Report Sheet reproduced as a detachable form at the end of this Booklet. This Report Sheet should then be removed and handed over to your Supervisor along with the used and partially used pads of Schedules and the Supervisors receipt should be obtained in the form below:

Copy No. 1 of the Housing Census Register should also be handed over to the Supervisor at this time which should be before 3rd February 1961.

SUPERVISOR'S RECEIPT

Mr. (name).....
the Enumerator of Census Block No.....
has today (3rd February 1961 or earlier) handed me.....pads of Individual
Census Schedules properly completed to
cover.....(No.) Persons.

Date.....

Signature of Circle Supervisor.

ENUMERATOR'S REPORT FORM

I....., hereby certify
that I have taken the Census in the whole of
Block No.-----in accordance
(Write the Code No.)
with the official instructions.

Herewith are handed over.....
(No.) pads of completed Enumeration Slips
containing records concerning.....
males andfemales, viz.,.....
(total) persons of whom.....are
literate.

Date.....

Signature of Enumerator.

**DUTIES OF THE CENSUS OFFICER UNDER CENSUS
ORDINANCE, 1959**

1. To ask all authorised questions from all persons in the limits of the area for which he has been appointed.

[Sec. 7(1)].

2. Not to ask any improper or unauthorised question, nor ask any authorised question, in an offensive manner. Therefore he should always be most courteous in the discharge of his duties.

[Sec. 13(b)].

3. Not to disclose any information collected by him during the Census to any unauthorised person as all such information is to be regarded as confidential.

[Secs. 10 and 13(b)].

DISTRICT CENSUS REPORT
GUJRAT

PART-V

VILLAGE STATISTICS

COMPILED BY

KHAN BASHIR AHMAD KHAN

ASSISTANT DIRECTOR OF CENSUS

RAWALPINDI

CONTENTS

Introduction	V-1
Summary Table by Tehsils	V-5
Summary Table by Qanungo Halqas & Urban Localities	V-6
Gujrat Tehsil	V-7
Urban Localities	V-7
Gujrat Qanungo Halqa	V-7
Kunjah Qanungo Halqa	V-12
Piro Shah Qanungo Halqa	V-16
Tanda Qanungo Halqa	V-21
Jalalpur Jattan Qanungo Halqa	V-25
Phalia Tehsil	V-30
Urban Localities	V-30
Mandi Bahauddin Qanungo Halqa	V-30
Malikwal Qanungo Halqa	V-34
Bosal Qanungo Halqa	V-38
Mianwal Qanungo Halqa	V-41
Phalia Qanungo Halqa	V-43
Pahrianwali Qanungo Halqa	V-47
Kharian Tehsil	V-51
Urban Localities	V-51
Sarai Alamgir Qanungo Halqa	V-51
Dinga Qanungo Halqa	V-56
Kotala Arab Ali Khan Qanungo Halqa	V-61
Kharian Qanungo Halqa	V-66

INTRODUCTION

The village is the basic unit of revenue administration and the need for basic statistics for villages is quite obvious as all planning depends on such statistics. They are also indispensable for carrying out sample surveys over limited areas and form the basis of continuous collection of statistics on different aspects of rural life and economy. The village was taken as the basic unit of enumeration if its population was 600 or it was a continuous collection of about 150 houses on an average. Where the village approximated to this size, it was constituted into a Block. A large number of villages had to be split up into a number of Blocks, but the boundaries of Census Block did not go beyond the limits of a revenue estate. All statistics pertaining to a village concerning land administration are given by "Mauza" or revenue estate and the importance of this territorial unit in our administrative set-up is unique. A "Mauza" may be defined as a parcel or parcels of land having a separate name in the revenue records and known limits. The unit of revenue administration is the revenue estate or "deh" which is usually identical with the village or "mauza". A revenue estate is a unit of area—

- (a) for which a separate record-of-rights has been made, or
- (b) which has been separately assessed to land revenue or would have been so assessed, if the land revenue had not been leased, compounded for, or redeemed, or
- (c) which the Local Government may by general rule or special order declare it to be an estate.

The Village Statistics contained in this part have been compiled from Block-wise figures contained in the Summaries prepared by the Census Supervisors and Charge Superintendents. Except for data on houses and households they are based on the results of the "Circle Sort" which was carried out in the Hand Sorting Centres after the physical counting of the individual enumeration schedules. The literacy figures, however, have been lifted from the Summaries prepared by the Supervisors and Charge Superintendents.

The plan of presentation is that for each village, the Hadbast number, its name in English and Urdu and area in acres, the total population by males and females, and the number of literates in each village has been recorded.

The last two columns pertain to number of houses, and households. This information is based on the Housing Census which was carried out in September, 1960. The data was collected in the first instance from the Summaries prepared after the Housing Census by the Charge Superintendents. These figures have been checked with the results of the Machine tabulation in the case of urban localities, but since only 10 per cent sample was taken for the villages, the data of villages has been extracted directly from the Household Summaries. The number of houses refers only to the "occupied" houses, while the number of households refers to the commensal unit the members of which live together and eat from a common kitchen. The definitions of "houses" and "households" are given in the Explanatory Note.

The "Hadbast" numbers are the numbers assigned to a revenue estate at the time of the settlement operations. They are allotted serially within the tehsil at the time of settlement. Hence the arrangement of villages in each tehsil does not follow the serial order of Hadbast numbers, but within each Patwar Circle they have been arranged serially. Where no survey and settlement operations have been carried out, this column is left blank. The area figures have been supplied by the Deputy Commissioners and are based on revenue records. Local details regarding Schools, Colleges, Post Offices, Telegraph Offices, Railway Stations, Police Stations, Rest Houses, Union Council Offices, Hospitals, Dispensaries, Electricity, Tubewells, etc., have been indicated by appropriate symbols against each village. A list of these symbols is appended. These details have been obtained from Deputy Commissioners and from the concerned Departments. The data has been presented by tehsils within each district. In each tehsil, the villages have been grouped by Field Qanungo Circles and within each Field Qanungo Circle

by Patwar Circles. The name of the Field Qanungo Circle has been separated from the text by double lines and the village in which the Patwari's headquarter is located is shown in bold print.

The Village Statistics for this district were compiled in the Hand Sorting Centre, Rawalpindi under the supervision of Mr. Bashir Ahmad Khan Assistant Director of Census, incharge of Hand Sorting Centre, Rawalpindi. After compilation, the lists were sent by the Officer-in-Charge, Hand Sorting Centre, to the Deputy Commissioner concerned for verification and completion of figures relating to "Hadbast" numbers, area and local details. After this verification, the Village Statistics were sent to my office, where they were further checked, adjusted and consolidated before publication.

A summary giving the total population of the district and distribution by sexes to the nearest thousand has been given in the beginning. Similar summaries by tehsils and by Field Qanungo Circles within each tehsil have also been added.

ASLAM ABDULLAH KHAN, C.S.P.
*Director of Census,
 West Pakistan.*

EXPLANATORY NOTE

1. Population in the Village Statistics includes persons who claimed nationality other than Pakistani.

2. Tehsil figures include those of urban areas within its jurisdiction.

3. Figures for Municipal and Town Committees as well as other urban localities are given separately under respective Tehsils within which they are located.















4. Household is a collection of persons living and eating in one mess with their dependents, relatives, servants and lodgers who normally reside together.

5. House is a structurally separate set of living premises, with an entrance from outside the building or from a common half way or courtyard or staircase.

6. Number of literate figures have been taken from Charge Superintendents Abstracts (Provisional results of Census published in February 1961). These may not tally with the final figures published in Part IV of District Census Report.

7. Urban Localities are grouped separately at the top of the Village Statistics of each Tehsil. The areas of Urban localities and their Hadbast numbers, being not available, have not been shown separately.

The symbols to denote local details are:—

(1) College or University	..	کالج یا یونیورسٹی	..	
(2) Primary School	..	پرائمری سکول	..	
(3) Middle School مڈل سکول	..	
(4) High School ہائی سکول	..	
(5) Post Office ڈاکخانہ	..	
(6) Telegraph Office تار گھر	..	
(7) Dispensary ڈسپنسری	..	
(8) Hospital ہسپتال	..	
(9) Dak/Inspection Bungalow or Circuit House	..	ڈاک بنگلہ	..	
(10) Union Council or Committee	..	یونین کونسل یا کمیٹی	..	
(11) Police out-post or Thana	..	پولیس چوکی یا تھانہ	..	
(12) Railway Station	..	ریلوے اسٹیشن	..	
(13) Historical Monuments or site آثار قدیمہ	..	
(14) Tube Well ٹیوب ویل	..	
(15) Electricity بجلی	..	

VILLAGE STATISTICS - GUJRAT DISTRICT

Summary Table by Tehsils

Tehsil	Population 1961 (000s)			Number of			Page No.
	Both sexes	Males	Females	Qanungo Halqas	Patwari Circles	Villages	
Gujrat District ..	1329	700	629	15	269	1453	
Gujrat Tehsil ..	434	224	210	5	93	532	V-5
Phalia ,, ..	493	266	227	6	106	417	V-28
Kharian ,, ..	402	210	192	4	70	504	V-49

VILLAGE STATISTICS - GUJRAT DISTRICT

Summary Table by Qanungo Halqas and Urban Localities

Qanungo Halqa & Urban Locality	Population 1961 (000s)			Number of		Page No.
	Both sexes	Males	Females	Patwari Circles	Villages	
GUJRAT TEHSIL	434	224	210	93	532	V-5
Urban Localities ..	87	46	41	V-5
Gujrat ..	78	40	38	22	117	V-5
Kunjah ..	56	30	26	19	81	V-10
Piro Shah ..	88	44	44	19	127	V-14
Tanda ..	68	35	33	16	96	V-19
Jalalpur Jattan ..	57	29	28	17	111	V-23
PHALIA TEHSIL	493	266	227	106	417	V-28
Urban Localities ..	30	16	14	V-28
Mandi Bahauddin ..	104	56	48	20	76	V-28
Malakwal ..	101	55	46	16	72	V-32
Bosal ..	69	37	32	15	57	V-36
Mianwal Khai ..	57	31	26	19	59	V-39
Phalia ..	69	37	32	18	76	V-41
Pahrianwali ..	63	34	29	18	77	V-45
KHARIAN TEHSIL	402	210	192	70	504	V-49
Urban Localities ..	51	32	19	V-49
Sarai Alamgir ..	76	38	38	19	106	V-49
Dinga ..	96	50	46	17	127	V-54
Kotla Arab Ali Khan ..	73	36	37	17	117	V-59
Kharian ..	106	54	52	17	154	V-64

VILLAGE STATISTICS - GUJRAT TEHSIL

Sl. No.	Name of Urban Locality and local details	Population 1961				Number of	
		Both Sexes	Males	Females	Literates	Houses	House-holds
	Gujrat Tehsil گجرات تحصیل	433666	224156	209510	—	—	—
	Gujrat Tehsil (Rural) گجرات تحصیل (دیہاتی)	346947	178519	168428	—	—	—
	Gujrat Tehsil (Urban) گجرات تحصیل (شہری)	86719	45637	41082	25082	13108	15012
1.	Gujrat Municipal Committee گجرات میونسپل کمیٹی	59821	31739	28082	18598	8747	10217
2.	Kunjah Town Committee کنجاہ ٹاؤن کمیٹی	9887	5139	4748	2102	1784	1880
3.	Jalalpur Jattan Municipality جلال پور جٹاں میونسپلٹی	17011	8759	8252	4382	2577	2915

GUJRAT QANUNGO HALQA گجرات قانونگو حلقہ

Hadbast No.	Name of the Village and local details	Area in Acres	Population 1961				Number of	
			Both Sexes	Males	Females	Literates	Houses	House-holds
349	Gorali گورالی	771	1441	760	681	248	257	257
348	Malkowala ملکوالا	445	374	191	183	77	66	66
347	Tara Garh Khurd تارا گڑھ خورد	398	600	327	273	110	112	112
350	Gorala گورالہ	587	932	477	455	175	178	178
196	Musa Kamala موسیٰ کمالا	918	1009	492	517	152	193	193
187	Chak Mubarik چک مبارک	472	146	79	67	15	60	60
188	Gandhra Khurd گاندھرہ خورد	406	322	159	163	32	60	60
189	Sabowal سابووال	857	845	431	414	218	138	138
190	Udhowal Kalan اودھووال کلان	283	391	204	187	95	79	79

VILLAGE STATISTICS - GUJRAT TEHSIL

Hadbast No.	Name of the Village and local details	Area in Acres	Population 1961				Number of	
			Both Sexes	Males	Females	Literates	Houses	House-holds
191	Udhowal Khurd اودھووال خورد	135	231	116	115	22	43	43
192	Shaitanian شیطانیاں	274	474	242	232	81	106	106
193	Phularwan پھلروان	165	657	343	314	128	121	121
194	Kheparanwala کھیپڑانوالہ	291	610	317	293	145	106	106
195	Pakhowal پکھووال	508	437	208	229	80	87	87
197	Kot Bela کوٹ بیلا	753	318	162	156	68	64	64
203	Deonah دیونہ	902	1205	616	589	129	197	197
198	Malakpur ملک پور	703	889	434	455	157	201	201
199	Chahrah چاہڑہ	329	288	141	147	33	63	63
200	Sadhri سیدھڑی	1823	1943	915	1028	324	410	410
201	Baraham Wehra براہم وھڑہ	229	189	95	94	28	38	38
202	Aali عالی	636	547	259	288	64	130	130
204	Majra ماجڑہ	517	459	230	229	56	101	101
205	Nkkowani نکووانی	465	549	264	285	56	120	120
207	Dhaul Sarai دھول سرائے	305	232	122	110	53	46	46
206	Juliani جلیانی	529	486	255	231	52	103	103
219	Ditowal ڈیتووال	924	1079	552	527	73	229	229
208	Wainas وینس	250	135	78	57	23	25	25
209	Dhol Khurd ڈھول خورد	333	589	326	263	78	106	106
210	Changanwali چانگانوالی	119	159	74	85	19	29	29
211	Tibbi Singhawal ٹیبی سنگھووال	240	74	38	36	8	12	12
212	Chahwari چاہ وری	88	12	6	6	—	3	3
213	Paur پور	123	60	32	28	2	10	10
214	Chechian چیچیاں	371	371	196	175	15	68	68

VILLAGE STATISTICS - GUJRAT TEHSIL

Hadbast No.	Name of the Village and local details	Area in Acres	Population 1961				Number of	
			Both Sexes	Males	Females	Literates	Houses	Households
215	Shahab Din Wal شہاب دین وال	258	248	140	108	21	50	50
216	Dhero Khuna ڈھیرو کھنہ	558	787	395	392	61	162	162
217	Saho Lakho ساہو لکھو	261	446	238	208	68	86	86
218	Mehta Thekaria مہتہ ٹھیکریہ	136	147	74	73	19	29	29
220	Banian بانیاں	163	183	88	95	7	38	38
241	Chak Pindi چک پنڈی	1426	1321	682	639	90	265	270
221	Gorsi گورسی	216	370	165	205	40	84	86
222	Giddian گدیاں	261	259	131	128	—	49	57
223	Sohal سوہل	623	541	274	267	122	57	57
224	Thakar Lohar ٹھکر لوہار	176	219	109	110	10	39	39
225	Mahmud Chimna محمود چمنہ	304	484	230	254	32	96	96
226	Char چاڑ	213	214	114	100	14	37	39
227	Bura Banth بورڈا بانٹھ	240	319	160	159	74	59	59
228	Dali Banth ڈالی بانٹھ	521	613	327	286	31	111	111
229	Sadhokee سادھوکی	627	306	169	137	—	52	52
245	Jhandewal جھنڈے وال	1020	1366	718	648	163	274	274
242	Chak Saro چک سارو	668	503	269	234	20	110	110
246	Khokhar کھوکھر	402	961	491	470	181	134	130
247	Chah Saianwala چاہ سیانوالہ	97		Uninhabited		بے چراغ		
248	Dhudrai دودرائے	574	459	264	195	601	85	85
250	Mand منڈ	531	477	255	222	48	77	77
326	Chuha Mall چوہا مل	1934	1394	762	632	175	250	250
327	Kot Glam کوٹ غلام	310	187	98	89	14	35	35
325	Tirkha ترکھا	845	1029	520	509	204	189	189

VILLAGE STATISTICS - GUJRAT TEHSIL

Hadbast No.	Name of the Village and local details	Area in Acres	Population 1961				Number of	
			Both Sexes	Males	Females	Literates	Houses	Households
330	Bela Shadiwal بیلا شادی وال	331		Uninhabited		بیے چراغ		
333	Mohla موہلہ	1452	882	475	407	100	150	150
331	Goria گوریا	619	403	209	194	16	101	101
334	Taragarh Kalan تارا گڑھ کلاں	2115	570	303	267	37	76	76
335	Qiladar قلعدار	217	1491	744	747	178	329	333
336	Shadiwal Khanke شادی وال خانکے	697	1207	662	545	126	224	228
337	Shadiwal Tarf Mahmudke شادی وال طرف محمود کے	1043	2356	1237	1119	337	401	401
338	Botter بوتر	312	304	154	150	23	49	49
340	Shadiwal Ichhoke شادی وال اچھو کے	1640	2732	1492	1240	500	467	467
339	Shadiwal Tarf Chuhrke شادی وال طرف چوہڑ کے	1354	2370	1253	1117	263	444	444
341	Dheerke دھیر کے	1920	1210	640	570	380	312	312
344	Kathala کٹھالہ	2095	1764	952	812	240	322	334
342	Samman سمن	652	553	285	268	43	98	98
343	Chak Ghazi چک غازی	424	680	378	302	32	127	127
345	Pindi Tatar پنڈی تاتار	654	192	90	102	7	34	34
354	Kalra Dewan Singh کالرہ دیوان سنگھ	836	1916	962	954	486	318	324
351	Kalra Punian کالرہ پونیان	195	733	381	352	122	137	137
352	Ratti رتی	479	569	311	258	111	101	101
353	Banth بانٹھ	205	224	110	114	33	44	44
355	Kalra Khasa کالرہ خاصہ	660	914	506	408	216	149	149
358	Hariawala ہریہ والا	1013	1718	861	857	411	290	290
356	Lundpur لنڈپور	534	452	234	218	312	175	175

VILLAGE STATISTICS - GUJRAT TEHSIL

Hadbast No.	Name of the Village and local details	Area in Acres	Population 1961				Number of	
			Both Sexes	Males	Females	Literates	Houses	House-holds
357	Jamna جمنا	222	488	252	236	70	88	88
359	Chaklala چکلانہ	298	472	261	211	81	84	84
360	Giddar Kot گیدڑ کوٹ	269	324	175	149	24	70	70
361	Tibbi Ghauspur ٹیبی غوث پور	200	287	159	128	43	49	49
362	Sheikh Sukha شیخ سوکھا	267	542	275	267	101	103	103
363	Narowali نارووالی	1132	604	321	283	230	320	320
364	Sahnwal Khurd ساھنوال خورد	326	469	257	212	38	14	14
365	Malhu ملھو	213	152	84	68	17	36	36
366	Sahnwal Kalan ساھنوال کلان	702	620	312	308	82	122	122
367	Murarian مراڑیاں	298	464	226	238	73	96	96
368	Adhowal ادھوال	989	1810	945	865	227	342	342
369	Tibbi Gorian ٹیبی گوریاں	348	322	161	161	44	48	48
370	Jattua Kal جٹوا کال	376	961	524	437	177	184	184
376	Nanwan Seo Mandowal نانواں سیو مندووال	638	608	325	283	95	97	97
371	Nanwan Rangpur نانواں رنگ پور	468	189	101	88	88	20	20
373	Nanwan Fateh Pur نانواں فتح پور	521	416	238	178	6	35	35
375	Nanwan Shah Pur نانواں شاہ پور	608	556	299	257	53	106	106
378	Gillan Wala گلان والہ	697	1164	613	551	175	204	204
377	Ghazi Khokhar غازی کھوکھر	240	405	211	194	67	79	79
379	Muin-ud-Din Pur معین الدین پور	970	2683	1332	1351	661	489	489
380	Lalwari لعل واڑی	141	230	113	117	17	35	35

VILLAGE STATISTICS - GUJRAT TEHSIL

Hadbast No.	Name of the Village and local details	Area in Acres	Population 1961				Number of	
			Both Sexes	Males	Females	Literates	Houses	House-holds
381	Bolah بولہ	275	441	238	203	76	78	78
383	Madina مدينہ	755	2788	1374	1414	956	552	552
382	Chak Mehnda چک مہندہ	339	320	159	161	57	65	65
384	Jamalpur جمال پور	572	785	354	431	219	152	152
385	Dehdar دھدر	207	247	126	121	23	37	37
386	Lorai لورائے	707	1253	612	641	203	248	248
412	Chak Sadah چک سادا	713	1653	842	811	355	255	255
406	Kot Pato کوٹ پٹو	185	370	194	176	51	60	60
403	Alipur علی پور	220	835	413	422	134	132	132
404	Kotli Kandu کوٹلی کندو	238	259	154	105	64	47	47
405	Rawal Ke راول کے	225	436	227	209	76	62	62
407	Sadhoke سادھو کے	132						
408	Kotli Golan کوٹلی گولان	400						
409	Kaleki کالیکئی	1106	338	171	167	61	104	104
410	Kot Randhawa کوٹ رندھاوا	208	283	134	149	27	58	58
411	Baghulah بگھولا	466	485	254	231	55	84	84

KUNJAH QANUNGO HALQA کنجاہ قانونگو حلقہ

258	Kunjah کنجاہ	3376	252	130	122	12	47	74
314	Dharo Wala دھارو والہ	1607	1855	958	897	48	342	348
313	Goleki گولیکئی	2599	2532	1367	1165	6536	473	481
237	Nagarianwala ناگریانوالہ	1927	1434	759	675	100	296	296
231	Bega بیگا	591	515	267	248	29	112	112
232	Banian بانیاں	825	880	485	395	115	194	194
233	Sero Jaidah سیرو جیدا	389	202	104	98	26	44	44

VILLAGE STATISTICS - GUJRAT TEHSIL

Sl. No.	Name of the Village and local details	Area in Acres	Population 1961				Total Population
			Both Sexes	Males	Females	Literates	
	Jamna جمنا	222	488	252	236	70	88
	Chaklala چکلالہ	298	472	261	211	81	84
	Giddar Kot گیدڑ کوٹ	269	324	175	149	24	70
	Tibbi Ghauspur ٹیبی غوث پور	200	287	159	128	43	49
	Sheikh Sukha شیخ سوکھا	267	542	275	267	101	103
	Narowali نارووالی	1132	604	321	283	230	320
	Sahnwal Khurd ساہنوال خورد	326	469	257	212	38	14
	Malhu ملہو	213	152	84	68	17	36
	Sahnwal Kalan ساہنوال کلان	702	620	312	308	82	122
	Murarian مراڑیاں	298	464	226	238	73	96
	Adhowal ادھوال	989	1810	945	865	227	342
	Tibbi Gorian ٹیبی گوریاں	348	322	161	161	44	48
	Jattua Kal جٹوا کال	376	961	524	437	177	184
	Nanwan Seo Mandowal نانواں سیو مندووال	638	608	325	283	95	97
	Nanwan Rangpur نانواں رنگ پور	468	189	101	88	88	20
	Nanwan Fateh Pur نانواں فتح پور	521	416	238	178	6	35
	Nanwan Shah Pur نانواں شاہ پور	608	556	299	257	53	106
	Gillan Wala گلان والہ	697	1164	613	551	175	204
	Ghazi Khokhar غازی کھوکھر	240	405	211	194	67	79
	Muin-ud-Din Pur معین الدین پور	970	2683	1332	1351	661	489
	Lalwari لعل واڑی	141	230	113	117	17	35

VILLAGE STATISTICS - GUJRAT TEHSIL

Name of the Village and local details	Area in Acres	Population 1961				Number of Houses
		Both Sexes	Males	Females	Literates	
Polah بولہ	275	441	238	203	76	78
Madina مَدینہ	755	2788	1374	1414	956	552
Chhak Mehnda چک مہندہ	339	320	159	161	57	65
Amalpur جمال پور	572	785	354	431	219	152
Dehdar دھدر	207	247	126	121	23	37
Lorai لورائے	707	1253	612	641	203	248
Chhak Sadah چک سادا	713	1653	842	811	355	255
Lot Pato کوٹ پٹو	185	370	194	176	51	60
Alipur علی پور	220	835	413	422	134	132
Kotli Kandu کوٹلی کندو	238	259	154	105	64	47
Rawal Ke راول کے	225	436	227	209	76	62
Madhoke سادھو کے	132		Uninhabited			بے چراغ
Kotli Golan کوٹلی گولان	400		Uninhabited			بے چراغ
Kaleki کالیکئی	1106	338	171	167	61	104
Kot Randhawa کوٹ رندھاوا	208	283	134	149	27	58
Baghulah بگھولا	466	485	254	231	55	84

KUNJAH QANUNGO HALQA کُنجاہ قانونگو حلقہ

Kunjah کُنجاہ	3376	252	130	122	12	47
Dharo Wala دھارو والہ	1607	1855	958	897	48	342
Goleki گولیکئی	2599	2532	1367	1165	6536	473
Nagarianwala ناگریانووالہ	1927	1434	759	675	100	296
Bega بیگا	591	515	267	248	29	112
Banian بانیان	825	880	485	395	115	194
Sero Jaidah سیرو جیدا	389	202	104	98	26	44

VILLAGE STATISTICS - GUJRAT TEHSIL

Hadbast No.	Name of the Village and local details	Area in Acres	Population 1961				Number of	
			Both Sexes	Males	Females	Literates	Houses	House-holds
235	Sochet Garh سوچیت گڑھ	200	68	37	31	3	16	16
234	Kot Goga کوٹ گوگا	138	162	73	89	16	29	29
236	Musa موسلی	360	612	316	296	134	115	117
239	Machhiana مچھیانہ	2064	1437	764	673	167	281	281
230	Thata Paur تھاتھ پور	981	1614	884	730	208	245	247
238	Ladhi لدھی	580	712	388	324	48	138	138
240	Samman Pindi سمن پندی	1318	974	511	463	99	253	290
249	Saroke سروک	1769	2550	1380	1170	345	447	447
243	Chak Qazi چک قاضی	503	232	117	115	16	38	38
244	Sheikh شیخ	270	190	96	94	28	46	46
257	Majra ماجرا	669	1047	532	515	22	191	191
251	Kot Dhara کوٹ دھارو	226	255	147	108	20	45	48
252	Chuknanwali چوکنانوالی	804	813	416	397	66	138	157
254	Thatti Muftian ٹھٹھی مفتیان	142	88	48	40	32	17	17
255	Chak Chohdo چک چوہدو	164	435	225	210	9	83	96
256	Chak Bega چک بیگا	310	464	253	211	49	82	91
259	Jheoranwali جھیورانوالی	2195	3331	1775	1556	387	553	553
260	Chak Dhillu چک ڈھیلو	380	226	115	111	11	43	43
264	Ishrah ایشرا	894	758	413	345	43	142	142
261	Jabboke جبوکے	502	411	234	177	3	89	89
262	Dalia دالیہ	385	443	251	192	40	77	77
263	Kakka ککک	458	438	225	213	26	72	72
265	Kahna کاھنہ	386	486	256	230	22	105	105
266	Dhoorke دھورکے	382	454	238	216	73	76	76

VILLAGE STATISTICS - GUJRAT TEHSIL

Hadbast No.	Name of the Village and local details	Area in Acres	Population 1961				Number of	
			Both Sexes	Males	Females	Literates	Houses	House-holds
267	Chakorah چکوڑہ	274	319	161	158	18	52	52
268	Chakori Bakhu چکوڑی بکھو	694	810	434	376	181	162	162
269	Khunan خونن	459	392	202	190	30	74	74
270	Kot Allah Bakhsh کوٹ اللہ بخش	212	399	209	190	36	79	79
271	Kunjahri کنجاہری	402	388	204	184	30	83	83
272	Kot Matta کوٹ متا	534	637	315	322	310	127	127
273	Chak Jaspal چک جسپال	99	120	73	47	13	23	23
274	Chak Dhillu چک ڈھلو	159	118	61	57	10	23	23
275	Kot Shamas کوٹ شمس	333	282	150	132	38	45	45
276	Chak Mansoorah چک منصورہ	191	61	38	23	1	14	14
277	Chhattan Wala چھتاناوالہ	233	250	134	116	12	42	42
278	Kasanah کسانہ	244	214	98	116	14	43	43
279	Darya Khathana دریا کٹھانہ	681	757	395	362	—	147	147
288	Keranwala Khas کیرانوالہ خاص	1151	549	296	253	—	113	113
280	Kot Nawan Maarufpur کوٹ نوان معروف پور	249	224	110	114	9	94	94
281	Noshera نوشہرہ	322	226	131	95	8	57	57
282	Juliani جلیانی	508	402	227	175	—	56	56
283	Shah Jehani شاہ جہانی	195	218	111	107	9	45	45
284	Gumrali گمرالی	669	399	226	173	—	74	74
285	Kot Kahna کوٹ کاہنہ	343	261	132	129	6	46	46
286	Jahangirpur جہانگیر پور	389	263	149	114	7	66	66
287	Keranwala Mattwan کیرانوالہ مٹوان	443	441	225	216	—	116	116
289	Keranwala Shahana کیرانوالہ شہانہ	198	333	175	158	53	123	123

VILLAGE STATISTICS - GUJRAT TEHSIL

Hadbast No.	Name of the Village and local details	Area in Acres	Population 1961				Number of	
			Both Sexes	Males	Females	Literates	Houses	House-holds
293	Gakhra Kalan گا کھڑا کلان	1745	1291	713	578	277	254	254
290	Rupoke رپو کے	561	341	187	154	41	59	59
291	Jamu Bola جامو بولا	1462	826	446	380	228	156	156
292	Gakhra Khurd گا کھڑا خورد	289	202	99	103	34	41	41
297	Khanwali خان والی	1750	846	459	387	235	131	131
294	Chak Wasan چک وسن	287	200	107	93	36	34	34
295	Nawan Lok نوان لوک	805	226	125	101	40	46	46
296	Dewan Kot دیوان کوٹ	235	84	47	37	332	26	26
299	Kang Chanan کنگ چنن	860	904	501	403	41	185	186
298	Kang Sahari کنگ سہاری	654	478	247	231	131	92	92
300	Kang Sahali کنگ سہالی	759	650	336	314	58	130	130
301	Rajeke راجیکے	1128	770	408	362	34	158	158
302	Kot Gahkka کوٹ گہکے	636	346	183	163	27	75	76
306	Mangowal منگوال	3630	3356	1794	1562	563	771	774
303	Dumnian Wali ڈومنیان والی	588	404	218	186	182	93	93
304	Kot Fateh Din کوٹ فتح دین	406	209	103	106	105	49	49
307	Chakarian چکریان	2979	1368	753	615	78	283	283
308	Kot Mianah کوٹ میانہ	200	69	35	34	8	13	13
309	Chak Gillan چک گلان	1490	823	454	369	9	162	162
310	Langah لنگہ	4495	2592	1392	1200	264	545	547
311	Kot Pir Shah کوٹ پیر شاہ	386	85	48	37	5	14	14
312	Khojjanwali کھوجیانوالی	4667	2503	1373	1130	157	515	515
323	Jassoke جسو کے	2030	1586	834	752	178	254	254
319	Kot Nathu کوٹ نتھو	308	230	129	101	2	45	45

VILLAGE STATISTICS - GUJRAT TEHSIL

Hadbast No.	Name of the Village and local details	Area in Acres	Population 1961				Number of	
			Both Sexes	Males	Females	Literates	Houses	House-holds
320	Gobind Pura گوبند پورا	1012	203	120	83	13	34	34
322	Kot Qutab Din کوٹ قطب دین	665	697	358	339	157	132	132
324	Chah Saddo چاه سدو	547	431	212	219	52	68	68
PIRO SHAH QANUNGO HALQA پیرو شاہ قانونگو حلقہ								
64	Piro Shah پیرو شاہ	2632	2278	1107	1171	300	454	454
60	Kotla Dhenda کوٹلہ ڈھنڈہ	850	662	330	332	36	127	127
61	Bhakriali بھکریالی	793	828	399	429	841	171	171
62	Chah Miana چاه میانہ	147	217	108	109	50	50	50
63	Chak Banaham چک بناہم	198	331	163	168	25	80	80
10	Chandala چنڈالہ	914	1141	549	592	116	248	248
1	Chokar چھوکر	931	719	381	338	40	138	160
2	Pindori پنڈوری	265	101	55	46	10	21	21
3	Machhiwal مچھی وال	1425	1096	552	544	129	239	239
4	Shergarh شیر گڑھ	878	934	485	449	44	208	208
5	Chankanwala چانکانوالہ	838	924	453	471	161	197	197
6	Kiranwala کیرانوالہ	698	627	326	301	90	126	126
7	Hasta Ghaga ہستا گھگا	243	297	149	148	21	63	63
8	Jajowal جاجووال	303	316	151	165	30	63	63
9	Jamman جمن	470	524	275	249	24	95	95
13	Jaura Jalalpur جوڑا جلالپور	1392	907	439	468	174	188	188
11	Dao داؤ	179	275	141	134	26	56	56
12	Sangrana سنگرانہ	399	437	221	216	24	106	106
14	Harbaspur ہربس پور	253	253	130	123	23	52	52
15	Nathuwal نتھو وال	238	303	140	163	26	64	64
16	Chuhr Chak چوہر چک	221	253	146	107	26	51	51
17	Khokhar کھو کھر	769	1429	710	719	186	271	271
18	Malku Khokhar ملکو کھو کھر	388	520	248	272	44	113	113

VILLAGE STATISTICS - GUJRAT TEHSIL

Hadbast No.	Name of the Village and local details	Area in Acres	Population 1961				Number of	
			Both Sexes	Males	Females	Literates	Houses	House-holds
19	Baukan بوکن	395	407	192	215	43	87	87
20	Mekan میکن	556	783	385	398	64	148	148
21	Bhatti بھٹی	285	219	100	119	21	50	50
22	Bhalesar بھلیسر	720	532	262	270	75	110	110
23	Meowal میووال	196	222	106	116	23	37	37
27	Fateh Pur فتح پور	2335	2133	1063	1050	347	443	443
24	Shahpur شاہ پور	329	350	172	178	34	74	74
25	Jhans جھانس	325	383	172	211	29	79	79
26	Tibbi Bhusa ٹیبی بھوسہ	294	375	183	192	35	74	74
28	Khanowal خانووال	355	289	146	143	28	64	64
29	Mehsum محسوم	476	476	218	258	41	96	96
30	Banuta بانوتہ	310	452	224	228	61	84	84
31	Phira Khatana پھرا کھٹانہ	324	378	180	198	16	76	76
39	Doga ڈوگہ	2671	2595	1341	1254	278	522	522
32	Toor طور	185						
				Uninhabited				
33	Banth بانٹھ	427	508	274	234	25	113	113
34	Gandra گندره	383	424	206	218	45	84	84
37	Uggowal اگووال	650	543	264	279	94	126	126
35	Husa ہوسا	920	641	320	321	35	155	155
36	Barsa برسا	400	470	229	241	41	117	117
38	Makiana مکیانہ	2476	1490	759	731	299	269	269
42	Daulat Nagar دولت نگر	1866	2055	1029	1026	364	450	452
40	Saria Dhing سرائے ڈھنگ	1513	1370	694	676	192	292	294
41	Lambrah لامبرہ	587	463	240	223	20	92	93
47	Garhi Bahau گڑھی بہاؤ	734	569	302	267	38	119	120
48	Saida سیدا	255	363	181	182	18	77	84
49	Umarwal عمروال	756	950	464	486	52	209	212

VILLAGE STATISTICS - GUJRAT TEHSIL

Hadbast No.	Name of the Village and local details	Area in Acres	Population 1961				Number of	
			Both Sexes	Males	Females	Literates	Houses	Households
50	Dharekri دھریکڑی	1601	1264	648	616	132	281	281
43	Dhaman Malka دھمن ملکہ	839	1019	504	515	78	216	216
44	Nanoo Handah نانو ہانڈہ	95	198	109	89	28	35	35
45	Shah Jahani شاہ جہانی	315	266	136	130	20	68	68
46	Majrah ماجرا	421	481	242	239	157	151	151
51	Dhanwal دھن وال	371	100	50	50	7	20	20
52	Shahabdinwal شہاب دین وال	1203	353	176	177	18	73	73
56	Rupowal روپووال	1083	808	424	384	32	151	151
53	Banian بانیاں	386	210	103	107	13	49	49
54	Kolian Hasham Shah کولیاں ہاشم شاہ	377	271	139	132	284	64	64
55	Rangra رنگڑا	481	440	217	223	53	49	49
57	Rasul Pur رسول پور	389				Uninhabited	بے چراغ	
58	Khori کھوڑی	612	857	450	407	53	148	152
59	Lahorian لاهوریاں	387	585	303	282	62	126	126
67	Santal سانتل	809	1125	533	592	82	260	260
65	Mirza مرزا	969	912	449	463	61	199	199
66	Handa ہانڈہ	437	489	243	246	333	96	96
68	Suurkian سرکیاں	1228	667	306	361	63	166	166
69	Shamas شمش	125	46	25	21	5	11	11
70	Bhoyia بھویہ	581	697	344	353	90	151	151
71	Bharunga بھرونگہ	279	148	77	71	16	37	37
72	Dhoda ڈھوڈا	532	338	171	167	22	76	76
76	Hajiwala حاجی والہ	2863	3568	1814	1754	546	719	719
73	Lohsar لوہسر	571	537	282	255	56	112	112
74	Dhoda ڈھوڈا	572	637	328	309	52	144	144
75	Phambra پھانبرا	478	405	188	217	26	88	88





VILLAGE STATISTICS - GUJRAT TEHSIL

Hadbast No.	Name of the Village and local details	Area in Acres	Population 1961				Number of	
			Both Sexes	Males	Females	Literates	Houses	House-holds
77	Dehdar دھڈڑ	572	237	122	115	6	55	55
78	Dhinda Khurd ڈھینڈہ خورد	586	528	260	268	14	93	93
79	Jlalpur Sobtian جلال پور سوبتیاں	2169	1739	883	856	213	368	368
82	Bhooche بھوچھ	815	772	385	387	103	142	142
81	Malikpur Kalan ملک پور کلان	759	948	457	491	40	220	220
80	Malikpur Khurd ملک پور خورد	610	846	402	444	152	186	186
86	Gharera گھریرہ	2519	1354	705	649	103	239	239
83	Parsowal پارسووال	748	754	380	374	42	175	175
84	Rangpur رنگ پور	336	359	156	203	66	81	81
85	Jalapwal جالپ وال	579	444	222	222	16	89	90
89	Malki ملکی	1589	1171	557	614	125	239	239
91	Bahowal باھووال	821	555	307	248	128	111	111
87	Daudah ڈوڈھا	40	74	41	33	5	13	13
88	Mal مل	1044	721	386	335	48	121	121
90	Awan آون	730	1497	741	756	103	419	419
92	Kulian کلیاں	277	279	145	134	88	53	53
93	Dhan دھن	601	593	330	263	30	104	104
94	Chuhan چوھان	861	520	275	245	24	103	103
95	Khokhar کھوکھر	803	1000	501	499	76	188	188
99	Ajnala اجنالہ	2189	1254	649	605	270	233	233
96	Ghoral گھورال	656	606	297	309	85	118	118
97	Khariku کھاریکو	832	1263	615	648	125	356	257
98	Chak Kataro چک کتارو	152						
100	Kalas کلس	773	370	178	192	47	70	70
101	Bhoon Hazari بھون ہزاری	802	834	468	366	94	155	155

VILLAGE STATISTICS - GUJRAT TEHSIL

Hadbast No.	Name of the Village and local details	Area in Acres	Population 1961				Number of		
			Both Sexes	Males	Females	Literates	Houses	House-holds	
102	Khatana	کھتانا	518	590	298	292	35	124	124
105	Hazara	ھزاره	1058	847	431	416	80	161	161
103	Jinder Kalan	جندر کلان	731	507	262	245	33	114	114
104	Kharian	کھاریاں	581	402	189	213	23	72	72
111	Majra	ماجرا	639	824	421	403	71	166	166
112	Fatalian	فتالیاں	171	193	104	89	24	42	42
106	Ghaian	گھیاں	709	692	353	339	50	152	152
107	Dokhua	دو کھوا	613	442	223	219	22	97	97
108	Bhoj Pur	بھوج پور	865	765	370	395	59	164	164
109	Harrad	ھراڈ	250	290	149	141	58	49	49
110	Mahai	مہی	305	405	207	198	67	72	72
145	Karianwala	کریانوالہ	1915	2381	1138	1243	312	454	454
144	Dhamthal	دھمتھل	689	1105	570	535	120	221	221
146	Chhala	چھالہ	347	315	166	149	27	115	115
147	DhindaKalan	ڈھینڈہ کلان	825	892	474	418	74	280	280
148	Malowal	مالوال	1575	1383	685	698	131	231	231
149	Jinder Khurd	جینڈر خورد	817	703	350	353	176	90	90
180	Bahowal	باھووال	998	700	354	346	163	128	128
181	Bhdana	بھڈانہ	225	277	119	158	99	61	61
182	Mukrian	مکریاں	139	339	170	169	47	135	135
183	Kulal	کلال	319	599	271	328	78	115	115
185	Piara	پیارہ	318	539	268	271	160	113	113
186	Bora	بورہ	416	706	373	333	147	135	135
177	Ghansia	گھنسیہ	689	1002	476	526	174	236	236
178	Chichian	چیچیاں	478	650	341	309	57	127	127
179	Awana	آوانہ	224	201	93	108	56	40	40

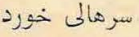
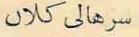
VILLAGE STATISTICS - GUJRAT TEHSIL

Hadbast No.	Name of the Village and local details	Area in Acres	Population 1961				Number of	
			Both Sexes	Males	Females	Literates	Houses	House-holds
TANDA QANUNGO HALQA ٹانڈا قانونگو حلقہ								
135	Tanda  ٹانڈہ	2265	3514	1817	1697	335	744	744
132	Gujgran گجگران	1551	771	374	397	135	154	156
133	Budhan بوڈھن	891	613	289	324	41	115	115
134	Mota موٹا	1484	1125	605	520	294	218	218
114	Bhangran Wala  بہنگرانوالہ	1811	1151	566	585	146	253	253
113	Sirhali Khurd  سرہالی خورد	373	837	417	420	45	188	194
115	Sirhali Kalan  سرہالی کلان	338	388	188	200	10	75	90
116	Chak Budha چک بڈھا	179	149	73	76	6	31	31
117	Tibbi Dhao ٹیبی دھو	308	382	195	187	15	78	78
118	Baru بارو	931	1072	521	551	134	214	214
119	Mehlu مہلو	438	271	135	136	6	52	52
120	Kaila کیلہ	142	241	121	120	4	47	47
121	Chak Bazurg چک بزرگ	1129	930	458	472	136	184	184
122	Dhaunchak ڈھونچک	358	372	196	176	28	74	74
123	Hanj ہنج	426	413	216	197	17	84	84
125	Barila  بریلا	2117	2447	1257	1190	195	479	479
124	Gagian گیگیان	204	337	176	161	33	71	71
127	Sangu سانگو	367	559	268	291	37	129	129
126	Hadka ہادکہ	671	372	201	171	30	57	57
130	Bido Bhatti بیدو بھٹی	241	215	111	104	27	46	46
129	Chak Shero چک شیرو	514	519	262	257	26	120	120
131	Kakianwala ککیان والا	823	732	360	372	56	152	152
138	Saghar  سگھر	1336	1251	585	666	219	231	237
136	Chak Qazi چک قاضی	428	368	186	182	92	71	71
137	Chak Bagga چک بگا	615	527	273	254	99	92	92

VILLAGE STATISTICS - GUJRAT TEHSIL

Hadbast No.	Name of the Village and local details	Area in Acres	Population 1961				Number of	
			Both Sexes	Males	Females	Literates	Houses	House-holds
139	Chechi چچی	468	520	261	259	43	111	112
140	Latian لائیاں	214	217	103	114	36	47	48
141	Pindi پنڈی	193	313	168	145	10	63	63
142	Hasan Dhinda حسن ڈھینڈا	214	269	140	129	32	64	64
143	Chak Miran چک میراں	583	482	247	235	89	111	112
155	Bhoian بھویاں	295	355	168	187	41	48	69
150	Dudhrai ڈھڈرائے	449	663	323	340	14	106	106
151	Kot Ranjah کوٹ رانجھا	295	287	159	128	4	48	50
152	Jhammat Abad جھمٹ آباد	267	397	189	208	14	72	72
153	Chak Sangrana چک سنگرانا	184		Uninhabited		بے چراغ		
154	Jhamat Nau Abad جھمت نو آباد	270	157	84	73	28	25	25
156	Kotli Kohala کوٹلی کوالہ	960	1523	786	737	123	267	297
482	Chak Kamala چک کمالہ	270	941	462	479	181	167	178
483	Talaga تالاگا	149		Uninhabited		بے چراغ		
484	Marali مرالی	119		Uninhabited		بے چراغ		
485	Jasso Sarali جسو سرالی	185	280	140	140	19	40	49
464	Ramke رام کے	710	953	482	471	91	168	168
461	Chak Paniar چک پنیار	436	334	180	154	66	63	63
462	Chak Mirzai چک مرزائی	522	450	237	213	53	78	78
463	Behlpur بھلپور	822	906	455	451	40	168	168
481	Lakhanwal Khas لکھن وال خاص	2241	2485	1278	1207	401	461	461
480	Lakhanwal Khasa لکھن وال خاصہ	1907	908	474	434	64	164	164
491	Bhilowal بھلووال	856	963	513	450	98	149	150

VILLAGE STATISTICS - GUJRAT TEHSIL

Hadbast No.	Name of the Village and local details	Area in Acres	Population 1961				Number of		
			Both Sexes	Males	Females	Literates	Houses	House-holds	
486	Darya دھریہ	200	232	113	119	15	43	43	
487	Wazid وزید	585	948	475	473	68	173	175	
488	Shah Jahani شاہ جہانی	955	773	387	386	103	136	151	
489	Kolian Bahar Shah کولیاں بہار شاہ	346	168	73	95	20	32	32	
490	Metowal مٹووال	847	572	291	281	12	91	92	
492	Kot Mehro کوٹ مہرو	455	126	66	60	42	18	18	
493	Kasab کاسب	578	690	365	325	48	128	130	
496	Bhagowal باگووال	2052	2645	1414	1231	417	412	472	
494	Gondal گوندل	138	265	138	127	6	48	48	
495	Rehan ریحان	510	521	278	243	27	90	90	
497	Dhariwal دھاریوال	861	714	363	351	23	133	133	
498	Ranganwala رنگانوالہ	390	390	201	189	17	68	68	
499	Sheikh Alika شیخ علیکا	593	450	242	208	25	82	84	
500	Pejohi پچوہی	571	666	352	314	51	123	123	
501	Hakimpur حکیم پور	318	161	89	72	14	26	26	
504	Kassokee کسوکی	1383	2255	1169	1086	280	535	535	
502	Mari Waraichan ماری ورائچان	956	867	438	429	34	137	137	
505	Mojoke موجوکه	473	672	366	306	291	208	208	
514	Noshehra Khawajgan نوشہرہ خواجگان	273	1111	569	542	79	112	112	
506	Chaupala چوپلا	1431	1777	919	858	387	278	278	
507	Targari تر گڑی	235	391	210	181	10	56	56	
508	Jam جم	342	238	118	120	49	37	37	
525	Dhul دھول	2000	1399	730	669	214	265	265	
524	Nanowal نانوال	1359	136	73	63	12	26	26	
526	Nat نت	682	469	244	225	65	67	67	
527	Rakh Dhul رکھ دھول	249	Uninhabited				بے چراغ		

VILLAGE STATISTICS - GUJRAT TEHSIL

Hadbast No.	Name of the Village and local details	Area in Acres	Population 1961				Number of	
			Both Sexes	Males	Females	Literates	Houses	House-holds
529	Sheikh Chogani شیخ چوگانی	1411	314	155	159	11	67	67
528	Hattar ہتار	1457	334	166	168	18	62	62
530	Punj Dhera پنج ڈھیرہ	439	189	94	95	13	30	30
531	Randhir رندھیر	1122	764	390	374	25	148	148
532	Shakarkot شکر کوٹ	778	249	123	126	28	46	46
536	Mari Khokhran ماڑی کھوکھراں	1451	1227	640	587	49	225	225
538	Qila Sura Singh قلعہ سورا سنگھ	1258	1802	906	896	290	352	352
534	Chobara چوبارہ	152	59	39	20	5	11	11
533	Shampur شام پور	862	435	231	204	27	83	83
539	Bahloipur بہلول پور	4523	1935	1002	933	296	366	366
537	Rakh Mari رکھ ماڑی	1051				Uninhabited	بے چراغ	
540	Kuri کوری	2171	1469	735	734	258	327	327
541	Surakhpur سرخ پور	1787	2690	1368	1322	234	476	476
542	Rangra رنگڑہ	861	942	493	449	294	195	195
543	Kotli Vedan کوٹلی ویدان	565	455	241	214	50	92	92
544	Dabb ڈب	594	584	310	274	70	107	107
554	Matianwala متیان والا	975	728	376	352	39	142	142
547	Madan مدن	472	106	54	52	6	23	23
549	Chak Lashkari چک لشکری	701	148	82	66	3	34	34
548	Kotli Permanand کوٹلی پرمانند	699	828	412	416	35	168	168
552	Nijan نجان	148	483	263	220	7	100	100
546	Kotli Bhagwan کوٹلی بھگوان	356	572	298	274	24	123	123

VILLAGE STATISTICS - GUJRAT TEHSIL

Hadbast No.	Name of the Village and local details	Area in Acres	Population 1961				Number of	
			Both Sexes	Males	Females	Literates	Houses	House-holds
JALALPUR JATAN QANUNGO HALQA جلال پور جٹاں قانونگو حلقہ								
477	Jalalpur Jatan (Rural) جلال پور جٹاں (دیہاتی)	2290	1436	740	696	159	263	263
478	Nandpur نند پور	503	430	234	196	34	92	92
479	Mangwal Sharki منگوال شرقی	1518	1153	612	541	159	184	184
157	Bharaj بھراج	987	652	344	308	64	111	111
158	Kotla Soian کوٹلہ سوئیان	710	783	424	359	71	173	173
159	Kot Ranjah کوٹ رانجھا	416	445	234	211	69	84	84
160	Naferyan نفریاں	630	642	329	313	22	111	111
161	Thamka تھمکا	1674	1428	738	690	88	271	271
167	Alamgarh عالم گڑھ	1593	1629	814	815	221	315	315
162	Jaidpur جید پور	696	551	283	268	29	139	139
163	Koit کوٹ	244	287	132	155	40	73	73
164	Dhillu Gharbi ڈھلو غربی	214	336	169	167	33	74	74
165	Darva دروا	123	371	181	190	73	83	83
166	Kharadian خرادیاں	96	111	49	62	24	24	24
168	Majra ماجرا	433	462	234	228	30	90	90
169	Raniwal رانی وال	899	1075	559	516	187	220	220
172	Chodowal چودو وال	1066	1249	632	617	140	264	264
170	Kot Mir Hussain کوٹ میر حسین	372	1033	511	522	79	176	176
171	Bahurchh بہورچھ	170	154	81	73	4	36	36
173	Chak Khair Din چک خیر دین	196	223	119	104	47	52	52
174	Chak Chohdarwal چک چوہدر وال	122	Uninhabited			بے چراغ		
175	Karim Dad کریم داد	308	421	224	197	181	104	104
176	Bathuwal باتھو وال	510	459	225	234	26	81	81
389	Chak Kabula چک کبولہ	262	419	219	200	51	79	79

VILLAGE STATISTICS - GUJRAT TEHSIL

Hadbast No.	Name of the Village and local details	Area in Acres	Population 1961				Number of	
			Both Sexes	Males	Females	Literates	Houses	House-holds
387	Balhar بلہار	183	281	143	138	26	82	28
388	Gegian گیگیان	261	407	217	190	61	100	100
390	Beowali بھویو والی	443	630	348	282	66	93	93
391	Purba پوربا	284	281	143	138	24	53	53
392	Tibbi Sekhuan ٹیبی سکھوان	332	469	260	209	64	81	81
393	Munarpur منار پور	475	538	290	248	55	105	105
394	Chak Rahana چک رھانہ	80		Uninhabited		بے چراغ		
395	Hanjrali ہنج رالی	823	1491	756	735	204	262	262
396	Ghuman گھمن	531	966	495	471	133	168	168
397	Chak Manjum چک منجم	917	1054	566	488	95	183	183
398	Chak Kala چک کالا	386	517	272	245	83	72	72
399	Sook Budhi سک بدھی	441	821	421	400	88	149	149
401	Sook Kalan سک کلان	1873	2569	1318	1251	509	477	477
402	Gujarpur گوجر پور	647	561	274	287	31	90	90
400	Pindi Hasna پنڈی حسنہ	732	1125	573	552	138	194	195
416	Sheikhpur شیخ پور	2369	3319	1692	1627	526	583	611
413	Chak Mero چک میرو	361	268	145	123	23	44	44
414	Siyan سیان	306	44	21	23	2	8	9
415	Kaulowala کولو والا	1189	389	194	195	32	72	73
420	Bawarianwala باوریان والا	672	349	194	155	33	67	67
421	Chak Mulan چک ملان	168		Uninhabited		بے چراغ		
417	Nogran نوگران	809		Uninhabited		بے چراغ		
418	Jalu Darly جالو درلی	311		Uninhabited		بے چراغ		
419	Kot Nikka کوٹ نکا	573	547	296	251	31	118	118
422	Changanwali چھنگانوالی	269		Uninhabited		بے چراغ		
555	Bhagal بھگل	238		Uninhabited		بے چراغ		
423	Chakra چکرہ	205		Uninhabited		بے چراغ		

VILLAGE STATISTICS - GUJRAT TEHSIL

Hadbast No.	Name of the Village and local details	Area in Acres	Population 1961				Number of		
			Both Sexes	Males	Females	Literates	Houses	House-holds	
424	Pindi Patho	پنڈی پتھو	498	Uninhabited				بے چراغ	
425	Lambhar	لمبھار	606	18	10	8	3	5	5
429	Ladha	لدھا	666	248	125	123	32	47	47
426	Nassowali	ناسو والی	369	330	182	148	44	60	60
427	Dhagan	دھگن	227	304	151	153	40	56	56
428	Sadha	سدھا	253	991	487	504	171	157	157
430	Sohal Kalan	سوهاں کلان	467	619	322	297	46	119	119
431	Goli Wala	گولی والا	268	362	183	179	51	61	61
432	Sohal Khurd	سوهاں خورد	168	619	320	299	85	106	106
433	Chak Dhallo	چک ڈھلو	125	383	191	192	47	71	71
437	Mandialah	منڈیالہ	998	576	316	260	60	123	123
434	Pindi Miani	پنڈی میانی	264	452	237	215	90	84	84
435	Mallian	ملیان	307	Uninhabited				بے چراغ	
436	Singanwala	سنگانوالا	397	Uninhabited				بے چراغ	
438	Nora	نورا	313	340	166	174	33	62	62
439	Rasulpur	رسول پور	509	623	313	310	47	105	105
440	Pindi Loharan	پنڈی لوہاراں	218	568	293	275	76	122	122
441	Rasidah	رسیدہ	243	279	156	123	30	55	55
445	Thatha Moosa	ٹھٹھہ موسیٰ	571	977	495	482	209	164	164
442	Bahkoki	بھکوک	591	952	511	441	75	172	172
443	Jeowanjal	جیو ونجل	802	1156	592	564	160	193	193
444	Kotli Shahani	کوٹلی شہانی	240	277	144	133	65	55	56
447	Choranwali	چھوراں والی	403	481	266	115	54	84	84
446	Shadiwal Khurd	شادی وال خورد	287	414	226	188	54	74	74
448	Chak Lala	چک لالہ	302	375	183	192	42	70	70
449	Budha Kang	بڈھا کنگ	566	546	279	267	43	104	104
450	Mehtpur Kang	مہت پور کنگ	458	542	282	260	64	116	116

VILLAGE STATISTICS - GUJRAT TEHSIL

Hadbast No.	Name of the Village and local details	Area in Acres	Population 1961				Number of	
			Both Sexes	Males	Females	Literates	Houses	House-holds
451	Changanwali چانگانوالی	263	517	243	274	70	94	94
452	Dhillu Sharqi ڈھلو شرقی	332	612	325	287	151	114	114
453	Kot Miana کوٹ میانہ	98	85	47	38	8	25	25
458	Shahbazpur شاہ باز پور	304	518	257	261	42	90	103
455	Mahola مہولا	1434	139	64	75	21	31	33
456	Kan کان	348	384	193	191	28	78	98
457	Lalooke لالو کے	209	62	34	28	5	14	16
459	Nabipur نبی پور	155	122	66	56	2	25	26
460	Chak Rehman چک رحمان	944	142	77	65	7	27	29
467	Kala Choar کالا چور	2270	2346	1252	1094	243	403	403
465	Meonwal Tawakkal Shah مینوال توکل شاہ	708	715	370	354	35	134	134
466	Tibbi Pipli ٹیبی پپلی	224	217	110	107	13	43	45
474	Khalasgarh خلاص گڑھ	311	610	320	290	132	102	103
468	Bhagowal Khurd بھاگوال خورد	862	1466	741	725	133	251	253
469	Rambarianwala رامبریانوالہ	321	473	247	226	90	90	90
470	Khewa کھیوہ	325	350	183	167	9	68	70
471	Hayatgarh حیات گڑھ	311	651	337	314	53	119	122
472	Shah Jahani شاہ جہانی	200	327	168	159	51	56	58
473	Maroof Lohar معروف لوہار	315	413	206	207	117	66	68
476	Khangah Hafiz Hayat خانقاہ حافظ حیات	187	52	28	24	16	10	12
475	Hardaspur ہرداس پور	262	595	287	308	58	108	108
512	Adalat Garh عدالت گڑھ	466	687	374	313	164	139	139
509	Chodowal Sharqi چودووال شرقی	204	104	48	56	12	19	19
510	Hear ہیر	269		Uninhabited		بے چراغ		
511	Botery بوٹیری	175	127	66	61	21	29	29

VILLAGE STATISTICS - GUJRAT TEHSIL

Hadbast No.	Name of the Village and local details	Area in Acres	Population 1961				Number of	
			Both Sexes	Males	Females	Literates	Houses	House-holds
513	Khasa خاصہ	624	162	93	69	12	30	30
514	Noshara Miana نوشہرہ میانہ	273	284	147	137	39	25	30
515	Sun سن	150		Uninhabited		بے چراغ		
519	Ali Sher Mahota علی شیر مہوتہ	396	25	18	7	—	6	6
516	Mahota Kalan مہوتہ کلان	804	40	19	21	—	7	7
520	Mahiwal مہیوال	305	42	24	18	—	8	8
521	Omerwal عمر وال	236	4	2	2	—	1	1
522	Dinghwal ڈھنگوال	189		Uninhabited		بے چراغ		

VILLAGE STATISTICS - PHALIA TEHSIL

Sl. No.	Name of Urban locality and local details	Population 1961				Number of	
		Both Sexes	Males	Females	Literates	Houses	House-holds
	Phalia Tehsil پھالیہ تحصیل	492916	265598	227318	—	—	—
	Phalia Tehsil (Rural) پھالیہ تحصیل (دیہاتی)	462471	249341	213130	—	—	—
	Phalia Tehsil (Urban) پھالیہ تحصیل (شہری)	30445	16257	14188	6482	4618	5388
1	Mandi Bahauddin منڈی بہاؤ الدین	22295	11923	10372	4798	2979	3736
2	Malikwal Town Committee ملکوال ٹاؤن کمیٹی	8150	4334	3816	1684	1639	1652

MANDI BHAUDDIN QANUNGO HALQA منڈی بہاؤ الدین قانونگو حلقہ

Hadbast No.	Name of the Village and local details	Area in Acres	Population				Number of	
			Both Sexes	Males	Females	Literates	Houses	House-holds
10	Majhi ماجھی	3175	2354	1256	1098	198	440	440
12	Wara Chamian وارہ چامیان	1282	694	389	305	38	143	143
13	Khaira خیرا	254	153	99	54	9	27	27
15	Chhimun چھمون	3660	4522	2452	2070	287	844	844
9	Khanana کھنانہ	1815	1469	824	645	38	302	302
14	Hassan حسن	1119	1021	562	459	95	282	282
33	Bhiggi بھگی	7125	6492	3542	2950	399	1112	1116
34	Ainowal عینو وال	547	306	164	142	26	61	61
32	Kakowal کاکو وال	611	494	225	269	55	79	79
39	Wasu واسو	3348	4952	2626	2326	735	904	904
—	Chak No. 2 چک نمبر ۲	1679	2017	1059	958	203	379	379
42	Kadhanwala کدھانوالا	1021	1868	1025	843	253	404	404

VILLAGE STATISTICS - PHALIA TEHSIL

Hadbast No.	Name of the Village and local details	Area in Acres	Population 1961				Number of	
			Both Sexes	Males	Females	Literates	Houses	House-holds
41	Pindi Bahauddin پنڈا بہاؤ الدین	3449	2094	1179	915	285	473	473
43	Kuthala Saidan کوٹھالہ سیدان	804	999	550	449	77	171	171
46	Sohawa Dilowana سوهاوہ دلووانہ	2389	2878	1575	1303	249	487	492
—	Chak No. 11 چک نمبر ۱۱	929	262	119	143	29	45	46
—	Chak No. 38 چک نمبر ۳۸	1566	2058	1115	943	266	287	288
45	Tibbi Daryani ٹیبی دریانی	559	585	319	266	36	96	104
47	Sohawa Bolani سوهاوہ بولانی	3673	2596	1404	1192	227	461	461
—	Chak No. 3 چک نمبر ۳	1222	1223	666	557	120	218	218
44	Sohawa Jamlani سوهاوہ جملائی	2899	2650	1444	1206	165	506	506
51	Ahlah آہلہ	2618	2498	1352	1146	132	507	508
49	Bir Pindi Jharana بیر پنڈی جھارانہ	267	540	297	243	32	64	65
50	Baga بگا	1105	322	190	132	47	107	112
52	Kot Jharana کوٹ جھارانہ	371	341	186	155	6	34	34
53	Pindi Aliani پنڈی علیانی	461	173	93	80	7	76	78
59	Khiwa کھیوا	1702	1461	806	655	250	305	305
55	Chak Dawarka چک دوارکا	524	211	111	100	21	53	53
56	Ditto Chuhur دیتو چوہڑ	923	723	397	326	72	153	153
57	Kharal Mohabatpur کھریل محبت پور	162	183	104	79	28	38	38

VILLAGE STATISTICS - PHALIA TEHSIL

Hadbast No.	Name of the Village and local details	Area in Acres	Population 1961				Number of	
			Both Sexes	Males	Females	Literates	Houses	Households
58	Mohabat Pur محبت پور	1682	1017	572	445	91	217	217
60	Kaluwali کالو والی	938	1219	666	553	1232	270	270
63	Ghari Gauhar Khan گڑھی گوہر خان	301	82	45	37	16	160	181
64	Ghari Lutf گڑھی لطف	92	168	90	78	36		
65	Nawan Lock نوان لوک	441	453	239	214	121		
66	Noutheh نوتہہ	634	258	140	118	7	71	71
67	Kot Jalian کوٹ جالیان	189	106	61	45	7	150	153
68	Gohra گوہڑہ	594	640	353	287	16		
71	Mong مونگ	5112	4080	2257	1823	485	1045	1061
70	Mirkhani میر خانی	318	235	131	104	175	49	49
79	Rasul رسول	4609	1713	901	812	175	292	292
76	Wara Balian واڑہ بالیان	1101	948	503	445	91	170	170
77	Dhapai ڈھپی	620	948	555	393	408	250	250
80	Bora بوڑہ	592	1149	734	415	435	206	206
84	Kot Baloch کوٹ بلوچ	2281	1684	894	790	136	350	350
75	Sammunpur سمون پور	612	429	236	193	18	81	81
74	Kotehra کوٹہڑہ	514	771	401	370	30	198	198
73	Chah Nikal چاہ نکال	226	Uninhabited			بے چراغ		
72	Kotli Afghanan کوٹلی افغانان	490	577	303	274	39	135	135
82	Kotli Kalan کوٹلی کلان	137	301	156	145	32	74	74
83	Lulianwale لولیانوالے	397	173	91	82	11	38	38
87	Shahidan Wali شہیدانوالی	4167	2966	1583	1383	161	446	446

VILLAGE STATISTICS - PHALIA TEHSIL

Hadbast No.	Name of the Village and local details	Area in Acres	Population 1961				Number of	
			Both Sexes	Males	Females	Literates	Houses	Households
85	Chak Fateh Shah چک فتح شاہ	2374	1499	802	697	38	307	314
86	Lakhnawala لکھنوالہ	2464	2214	1202	1012	203	400	400
90	Chak Basawar چک بساور	3186	2645	1432	1213	230	500	500
89	Rakh Sardar Gurmukh Singh رکھ سردار گر مکھ سنگھ	757	438	226	212	31	72	72
91	Adhian ادھیان	985	973	567	406	26	154	154
98	Dhok Nawanlok ڈھوک نوان لوک	2370	2005	1091	914	104	373	393
95	Dhok Kasab ڈھوک کاسب	3124	2113	1128	985	111	380	388
96	Tabbi Manowal ٹبی مانووال	433	435	245	190	7	70	70
97	Dhok Murad ڈھوک مراد	803	878	480	398	12	132	132
99	Dhok Saharan ڈھوک سہارن	1116	1259	694	565	54	265	265
92	Dhok Shahani ڈھوک شہانی	1024	689	364	325	37	127	127
93	Rakh Sardar Nihal Singh Khurd. رکھ سردار نہال سنگھ خورد	143	140	59	81	10	26	26
94	Dhok Ghauri ڈھوک غوری	1668	1427	796	631	108	286	286
100	Dhok Daud ڈھوک داؤد	1170	887	512	375	47	167	167
101	Rakh Sardar Nihal Singh Kalan رکھ سردار نہال سنگھ کلان	1122	1510	788	722	237	340	340

VILLAGE STATISTICS - PHALIA TEHSIL

Hadbast No.	Name of the Village and local details	Area in Acres	Population 1961				Number of	
			Both Sexes	Males	Females	Literates	Houses	House-holds
102	Chillian Wali چیلیان والی ✍️ 🏠 +	8002	5842	3135	2707	760	737	737
—	Chak No. 1 چک نمبر ۱ 🏠 ✍️ 🏠	323	335	196	139	64	75	75
105	Rakh Minar Garh راکھ مینار گڑھ	640	1303	683	620	230	153	153
104	Maujjanwali موجیانوالی	4531	3685	1957	1728	212	513	513
103	Chak Mamuri چک معموری	886	280	140	140	10	204	207
107	Tarawaniawala تراوانیانوالہ	258	151	77	74	4	95	95
110	Sobah سوہہ ✍️	3562	3094	1642	1452	129	571	571
—	Chak No. 36 چک نمبر ۳۶	251	589	306	283	30	127	127
109	Chak Sher Mohd. چک شیر محمد ✍️	1566	1087	565	522	74	244	244

MALIKWAL QANUNGO HALQA ملکوال قانونگو حلقہ

5	Nurpur Piran نور پور پیران ✍️	571	570	248	272	38	124	124
1	Muradwal مراد وال	952	468	252	216	18	93	93
3	Phaphra پھپھرا	949	367	219	148	8	62	62
4	Kapur کپور	372	162	91	71	3	36	36
2	Kathowal کتھو وال	596	431	233	198	18	86	86
6	Bhagowal بھاگو وال	934	550	293	257	38	115	115
7	Balhar بلہڑ	928	395	207	188	5	90	90
8	Sahna ساہنا ✍️ + 🏠	4582	4076	2196	1880	306	720	720
—	Chak No. 4 چک نمبر ۴	947	980	502	478	33	169	169

VILLAGE STATISTICS - PHALIA TEHSIL

Hadbast No.	Name of the Village and local details	Area in Acres	Population 1961				Number of	
			Both Sexes	Males	Females	Literates	Houses	House-holds
—	Chak No. 5 چک نمبر ۵	941	1093	584	509	73	144	144
16	Jiya جیہ	1666	1655	889	766	—	281	281
17	Dolowal ڈولو وال	726	457	245	212	22	110	110
—	Chak No. 12 چک نمبر ۱۲	734	538	261	277	75	106	106
—	Chak No. 13 چک نمبر ۱۳	635	808	451	357	96	145	145
—	Chak No. 39 چک نمبر ۳۹	346	522	271	251	68	69	69
—	Chak No. 40 چک نمبر ۴۰	924	535	293	242	83	97	97
—	Chak No. 41 چک نمبر ۴۱	174	328	182	146	9	46	46
19	Aki آکی	2119	2186	1165	1021	130	373	373
21	Ajowal اجو وال	1950	1730	902	828	117	250	250
—	Chak No. 14 چک نمبر ۱۴	1143	1446	747	699	120	244	244
—	Chak No. 15 چک نمبر ۱۵	1119	984	518	466	195	140	140
22	Gohar گوہڑ	1730	2203	1181	1022	137	364	364
23	Gohri گوہری	1113	1063	588	475	297	192	192
—	Chak No. 16 چک نمبر ۱۶	929	1229	641	588	326	124	124
—	Chak No. 17 چک نمبر ۱۷	977	637	345	292	64	66	66
—	Chak No. 18 چک نمبر ۱۸	823	618	316	302	63	103	103
371	Garh گڑھ	4314	3196	1734	1462	194	708	708
372	Faqirian فقیریاں	1722	1926	1033	893	266	361	361

VILLAGE STATISTICS - PHALIA TEHSIL

Hadbast No.	Name of the Village and local details	Area in Acres	Population 1961				Number of	
			Both Sexes	Males	Females	Literates	Houses	Households
373	Miana Gondal میانہ گوندل ✍️ 🏠 🪵 +	8137	7955	4315	3640	409	1448	1448
375	Wadiant ودیانٹ	1756	1415	767	648	60	231	231
—	Chak No. 24 چک نمبر ۲۴	7219	1633	866	767	278	133	133
—	Chak No. 26 چک نمبر ۲۶	1342	760	430	330	106	279	279
—	Chak No. 27 چک نمبر ۲۷	156	513	272	241	5	93	93
—	Chak No. 28 چک نمبر ۲۸	956	1316	680	636	181	239	239
—	Chak No. 29 چک نمبر ۲۹	819	825	445	380	177	139	139
—	Chak No. 30 چک نمبر ۳۰	801	909	493	416	71	121	121
386	Rukkan راکن ✍️ + 🏠	8567	5949	3206	2743	849	1190	1190
388	Dafar ڈفر	2472	1662	924	738	221	267	267
381	Jara جاڑہ	292	469	241	228	45	84	84
—	Chak No. 23 چک نمبر ۲۳	1207	1238	670	568	324	185	185
389	Bhilowal بہلو وال	858	1540	813	727	17	309	309
—	Chak No. 25 چک نمبر ۲۵	878	593	319	274	135	81	81
—	Chak No. 34 چک نمبر ۳۴	669	539	284	255	384	88	88
390	Mona مونہ ✍️	2869	1848	1019	829	92	142	142
393	Mona Depot مونہ ڈپو 🏠 ✍️ 🏠	10342	6065	3441	2624	617	1196	1196

VILLAGE STATISTICS - PHALIA TEHSIL

Hadbast No.	Name of the Village and local details	Area in Acres	Population 1961				Number of	
			Both Sexes	Males	Females	Literates	Houses	House-holds
394	Pind Nakku پند نکو ✍️ 🏠	2786	2396	1276	1120	314	466	466
398	Khezar خضر	991	1117	605	512	139	203	203
—	Chak No. 52 چک نمبر ۵۲	199	220	111	109	12	184	184
397	Chot چوٹ ✍️	5467	3288	1802	1486	92	639	639
—	Chak No. 9 چک نمبر ۹	3413	2295	1280	1015	150	441	441
—	Chak No. 10 چک نمبر ۱۰	234	191	107	84	35	33	33
404	Baharwal باہر وال	223	865	468	397	243	276	276
—	Chak No. 22 چک نمبر ۲۲	484	312	171	141	22	63	63
401	Mal مل	1334	1371	667	704	61	121	121
—	Chak No. 19 چک نمبر ۱۹	723	858	477	381	75	114	114
—	Chak No. 20 چک نمبر ۲۰ ✍️ 🏠	999	693	383	310	251	206	206
—	Chak No. 21 چک نمبر ۲۱	726	878	466	412	61	167	167
409	Haria ہریہ 🏠 ✍️	2700	2089	1116	973	359	473	473
408	Chowind چوونڈ	461	570	297	273	43	104	104
407	Shumari شاری	2083	1933	1033	900	125	302	302
410	Kirtowal کرتووال	1046	498	283	215	24	89	89
411	Badshahpur بادشاہ پور ✍️ 🏠	4040	2305	1249	1056	118	453	453
412	Chak Dadan چک ڈڈان	1115	597	298	299	30	152	152
418	Chak Rathab چک رائٹھب ✍️ 🏠	1838	1414	779	635	239	241	241
406	Wara Alam Shah واڑہ عالم شاہ ✍️ 🏠	1128	1382	749	633	290	263	263

VILLAGE STATISTICS - PHALIA TEHSIL

Hadbast No.	Name of the Village and local details	Area in Acres	Population 1961				Number of	
			Both Sexes	Males	Females	Literates	Houses	House-holds
416	Kuthala Khurd کوٹھالہ خورد	2192	1372	736	636	65	201	201
—	Chak No. 6 چک نمبر ۶	769	340	184	156	24	28	28
—	Chak No. 7 چک نمبر ۷	589	1183	637	546	156	204	204
—	Chak No. 8 چک نمبر ۸	817	367	203	164	24	53	53
419	Malikwal ملکوال	2869	3315	1853	1462	834	831	831
413	Koluwal Kotehra کولووال کوٹھڑہ	1874	1323	734	589	137	235	235
420	Nasir Pur نصیر پور	675	1323	734	589	3	32	32

BOSAL QANUNGO HALQA بوسال قانونگو حلقہ

383	Bosal بوسال	11923	7725	4130	3595	297	1087	1087
361	Jassowal جسو وال	2224	1182	649	533	142	248	248
348	Lakha لاکھہ	2698	755	422	333	41	118	118
347	Kadhar کدھر	2783	829	448	381	75	134	134
350	Audre آڈرے	341	160	91	69	6	33	33
385	Gojra گوجرا	3542	3616	1957	1659	233	658	658
357	Bharjowal بھرجو وال	1666	952	531	421	10	185	185
384	Masur میسور	3772	4014	2208	1806	99	717	717
189	Chetto چیتو	1506	843	457	386	101	148	148
196	Walayatwala ولایت والا	610	215	114	101	29	46	46
197	Humbar ہمبر	1229	681	366	315	64	132	132
198	Chot Khurd چوٹ خورد	385	260	139	121	8	52	52
199	Chot Kalan چوٹ کلان	810	512	280	232	12	85	85
354	Musa Khurd موسیٰ خورد	1103	741	404	337	80	140	140
205	Khamb Kalan کھمب کلان	2430	535	307	228	4	122	122
201	Chak Chot چک چوٹ	135	122	69	53	1	20	20

VILLAGE STATISTICS - PHALIA TEHSIL

Hadbast No.	Name of the Village and local details	Area in Acres	Population 1961				Number of	
			Both Sexes	Males	Females	Literates	Houses	House-holds
204	Garh Lakkan گڑھ لکان	596	207	109	98	1	39	39
200	Basti Makhdum بستی ماکھدوم	1330	283	160	123	18	64	64
215	Kukara کوکارہ	588	201	116	95	2	38	38
206	Noor Pur Katri نور پور کٹری	1099	226	130	96	4	45	45
207	Khamb Alam کھمب عالم	708	81	48	33	--	35	35
216	Chakori چکوری	303	437	237	200	8	97	97
217	Thathi Marlan ٹھٹھی مرلان	711	541	294	247	13	119	119
341	Qila Sardar Jawar Singh قلعہ سردار جوار سنگھ	2141	117	63	54	1	20	20
356	Jajja Aur ججا اور	2272	898	499	399	44	187	187
187	Kotli Pind Wala کوٹلی پنڈ والا	1632	960	513	447	12	183	183
355	Kot Sher Mohd. کوٹ شیر محمد	2334	872	467	405	109	147	147
345	Wariam وریام	3562	1193	640	553	5	171	171
351	Thakkar Miana ٹھاکر میانہ	645	162	88	74	8	31	31
346	Fattowala فتو والا	2928	747	421	326	18	170	170
353	Bharowal بہارو وال	3979	1971	1098	873	75	401	401
342	Kanianwala کانیانوالہ	1095	21	13	8	--	1	1
343	Telowala تیلو والا	715	5	2	3	--	4	4
352	Thakar Kalan ٹھاکر کلان	2697	1253	660	593	13	262	262
358	Musa Kalan موسی کلان	2638	933	483	450	30	180	180
359	Kot Hassan Khan کوٹ حسن خان	1959	677	357	320	15	81	81
349	Ran ران	2320	830	465	365	12	150	150

VILLAGE STATISTICS - PHALIA TEHSIL

Hadbast No.	Name of the Village and local details	Area in Acres	Population 1961				Number of	
			Both Sexes	Males	Females	Literates	Houses	House-holds
360	Sayyed سید	1204	640	357	283	102	147	147
362	Hardorerka ہردو ریڑکا	8856	5193	2781	2412	221	1072	1072
366	Mamdarna ممدرنہ	2718	2307	1241	1066	50	384	384
363	Chak Alam چک عالم	1258	521	284	237	19	125	125
364	Boyar بویار	347	204	110	94	3	42	42
365	Pipli پیپلی	1311	835	474	361	23	110	110
—	Chak No. 43 چک نمبر ۴۳	1396	1167	611	556	151	173	173
—	Chak No. 44 چک نمبر ۴۴	1631	1982	1052	930	236	309	309
367	Gunian گونیاں	3304	2383	1273	1110	292	221	221
370	Salda سالدہ	2829	1785	970	815	61	276	276
379	Astar استر	745	550	289	261	45	106	106
—	Chak No. 31 چک نمبر ۳۱	1222	1249	663	586	179	204	204
369	Pindi Rawan پندی روان	9164	4147	2195	1952	135	374	374
—	Chak No. 47 چک نمبر ۴۷	705	808	435	373	209	130	130
—	Chak No. 48 چک نمبر ۴۸	771	654	347	307	38	125	125
—	Chak No. 49 چک نمبر ۴۹	716	305	155	150	23	61	61
—	Chak No. 50 چک نمبر ۵۰	580	504	269	235	49	83	83
380	Barmusa بارموسی	7246	5666	3079	2587	487	994	994
—	Chak No. 45 چک نمبر ۴۵	943	1234	656	578	236	187	187
—	Chak No. 46 چک نمبر ۴۶	885	1371	721	650	269	194	194

VILLAGE STATISTICS - PHALIA TEHSIL

Hadbast No.	Name of the Village and local details	Area in Acres	Population 1961				Number of	
			Both Sexes	Males	Females	Literates	Houses	House-holds
MIANWAL QANUNGO HALQA میانوال قانونگو حلقہ								
175	Mianwal میانوال	7115	6584	3569	3015	862	1097	1174
27	Khai کھائی	2726	1644	833	811	120	403	403
26	Bokan بوکن	2280	1379	744	635	105	310	310
—	Chak No. 32 چک نمبر ۳۲	346	386	205	181	39	60	60
—	Chak No. 33 چک نمبر ۳۳	687	606	281	325	126	192	195
—	Chak No. 42 چک نمبر ۴۲	437	595	333	262	54	94	94
31	Kuthala Sheikhan کوٹھالہ شیخان	3454	3236	1729	1507	391	751	751
28	Aidal عیدل	1946	1131	600	531	73	204	204
30	Bhachar بھچڑ	1266	1145	639	506	66	177	177
171	Kadhar کدھر	4108	2203	1152	1051	225	595	595
166	Chhani Rahim Shah چھنی رحیم شاہ	407	194	103	91	3	34	34
172	Khumb Khurd کھمب خورد	2885	1760	970	790	44	223	331
164	Kakka ککھ	1239	458	273	185	8	98	99
173	Anhe انھے	596	300	173	127	14	67	70
180	Pandowal Bala پانڈو وال بالا	4071	3551	1930	1621	404	602	602
179	Kotli Mastani کوٹلی مستانی	1536	686	356	330	58	108	108
181	Pandowal Pain پانڈو وال پائین	2516	1916	1049	867	133	396	396
186	Sahib Wal صاحب وال	2212	1190	632	558	16	237	237

VILLAGE STATISTICS - PHALIA TEHSIL

Hadbast No.	Name of the Village and local details	Area in Acres	Population 1961				Number of	
			Both Sexes	Males	Females	Literates	Houses	House-holds
182	Nain نین	4155	3166	1715	1451	84	547	547
184	Jhang جھنگ	1155	299	166	133	5	57	57
185	Sajjan سجن	677	175	101	74	—	35	35
190	Dhuni Kalan دھونی کلان ✍️ 🏠	2733	1462	809	653	145	286	289
191	Dahala دہالہ	1050	426	236	190	55	101	101
195	Dhuni Khurd دھونی خورد	2277	1264	684	580	33	24	24
188	Harkot ہرکوٹ	410	42	24	18	—	7	7
193	Ghogganwali گھوگھانوالی	1594	890	490	400	250	170	170
177	Gahre گاہرے ✍️ 🏠	807	238	142	96	40	41	41
178	Bhuk بھوک	586	281	159	122	7	71	71
183	Chhani Gahna چھنی گھنا	1040	865	476	389	163	196	196
229	Chak Shahbaz چک شہباز	1531	729	390	339	174	152	152
194	Bhopa Hasan بھوپہ حسن	1645	773	432	341	26	147	148
218	Burj Bakht برج بخت	723	315	160	155	20	70	70
219	Devi Garh دیوی گڑھ	613	368	189	179	24	73	73
226	Melo Nau میلو نو	652	431	235	196	10	86	89
227	Matoo مٹو	812	496	272	224	10	103	103
228	Bhikewala بھیکے والا	869	472	263	209	161	94	94
220	Farakhpur Nau فرخ پور نو	545	289	161	128	17	63	63
221	Farakhpur Kohna فرخ پور کہنہ	1487	466	260	206	6	90	90
214	Bhuta Nau بھوٹا نو	1204	483	273	210	31	111	111
213	Bhuta Kohna بھوٹا کہنہ	618	104	58	46	5	32	32

VILLAGE STATISTICS - PHALIA TEHSIL

Hadbas No.	Name of the Village and local details	Area in Acres	Population 1961				Number of	
			Both Sexes	Males	Females	Literates	Houses	House- holds
223	Thathi Shah Mohammad ٹھٹی شاہ محمد	1274	666	364	302	21	144	144
224	Kapoor Kot کپور کوٹ	711	68	37	31	1	13	13
225	Milo Kohna میلو کہنہ	1580	906	492	414	52	171	171
222	Noshehra نوشہرہ	726	291	172	119	4	62	62
199	Chak Kalan چک کلان	810	170	102	68	1	36	36
231	Bhiko بھیکو	2927	1522	845	677	154	295	295
174	Kherewal خیریوال	1694	614	344	270	38	123	123
176	Burj Aggar برج اگر	1551	603	316	287	18	142	142
234	Saida سیدا	4017	1947	1042	905	137	434	434
232	Dandka ڈنڈکہ	1027	753	404	349	216	143	143
238	Qadirabad قادر آباد	1697	4056	2232	1824	826	846	873
230	Dharamkot دھرم کوٹ	778	118	61	57	2	27	27
236	Kot Karam Shah کوٹ کرم شاہ	760	735	395	340	57	158	158
237	Alhan الہن	824	247	130	117	6	46	46
239	Jago Kalan جگو کلان	2097	504	269	235	18	113	113
235	Jago Khurd جگو خورد	601	132	80	52	10	25	25
240	Gadgor گڈگور	132	67	36	31	9	13	13
241	Tunpur تن پور	752	372	203	169	10	58	58
244	Thatha Gil Goian ٹھٹھہ گل گوئیان	480	195	101	94	1	44	44

PHALIA QANUNGO HALQA پھالیہ قانونگو حلقہ

36	Mangat مانگٹ	5609	7152	3856	3296	799	1301	1308
37	Jholana جھولانہ	3489	2884	1531	1353	377	540	540

VILLAGE STATISTICS - PHALIA TEHSIL

Hadbast No.	Name of the Village and local details	Area in Acres	Population 1961				Number of	
			Both Sexes	Males	Females	Literates	Houses	Households
—	Chak No. 37 چک نمبر ۳۷	214	200	116	84	22	40	40
159	Phalia Amir پھالیہ امیر	2313	2972	1631	1341	631	576	576
155	Phalia Kiman پھالیہ کمان	728	855	445	410	96	163	163
157	Phalia Mehman پھالیہ مہمان	631	1691	922	769	334	323	323
156	Phalia Buta پھالیہ بوٹا	607	194	114	80	24	37	37
160	Duggal دوگل	1879	750	411	339	64	154	154
134	Kot Rahim Shah کوٹ رحیم شاہ	1822	1176	626	550	22	253	253
274	Lak لک	1273	897	469	428	88	185	185
133	Sarle سرلے	1736	817	458	359	85	161	161
151	Matmal مٹمل	738	292	159	133	7	61	61
275	Chak Dalah چک ڈالہ	604	272	147	125	12	53	53
137	Pindi Lala پنڈی لالہ	2307	1600	856	744	109	317	317
138	Qila Sardar Attar Singh قلعہ سردار عطر سنگھ	1019	236	127	109	7	48	48
139	Kerbawa کیر باوا	286	135	66	69	38	27	27
140	Jaisak جیسک	494	484	256	228	40	102	102
141	Chorand چورنڈ	2127	1890	1023	867	116	350	350
142	Hardo Bohat ہردو بوہٹ	3278	2011	1113	898	59	371	371
144	Rakh Bohat رکھ بوہٹ	1399	1091	496	595	725	129	129
145	Maikan میکن	2023	1492	815	677	101	293	293
143	Pir Bohla پیر بوہلہ	299	139	85	54	4	31	31
146	Laidhar لیڈھر	1350	915	499	416	63	154	159
147	Chhani Jawaya Shah چھنی جوایا شاہ	405	179	100	79	7	30	30
148	Thathi Bawa ٹھٹی باوا	542	387	209	178	26	71	74

VILLAGE STATISTICS - PHALIA TEHSIL

Hadbast No.	Name of the Village and local details	Area in Acres	Population 1961				Number of	
			Both Sexes	Males	Females	Literates	Houses	House-holds
158	Chak Mirak چک میرک	601	250	143	107	5	63	63
154	Raika رائیکے	2046	924	533	391	51	176	176
150	Pindi Noora پنڈی نورا	723	440	237	203	18	80	80
149	Pindi Maghar پنڈی مگھار	1412	719	407	312	58	170	170
152	Roga رگہہ	1590	1202	623	579	102	246	246
153	Rook روک	489	136	75	61	2	37	37
161	Kaplo کپلو	2731	1560	844	716	56	314	314
162	Chatke چٹکے	630	420	227	193	12	92	92
163	Dade دادے	1036	439	242	197	54	73	73
233	Takht Mal تخت مل	1465	691	374	317	51	137	137
167	Madhri مدھڑی	1847	1676	829	847	116	223	298
168	Dhaul دھول	3615	3136	1643	1493	802	357	357
170	Makkewal مکیوال	3399	2704	1463	1241	71	466	466
169	Rattowal رتووال	2145	1937	1033	904	54	317	317
242	Kala Shadian کالا شادیاں	5653	1887	965	922	387	398	398
245	Thatha Hakimwala ٹھٹھہ حاکم والا	245	17	5	12	1	3	3
248	Sire سیرے	2195	2017	1023	994	115	369	369
246	Dhola Khurd ڈھولا خورد	868	619	313	306	6	110	110
247	Dhola Kalan ڈھولہ کلان	1805	829	449	380	26	181	181
249	Bamni بمنی	1325	890	486	404	19	197	197
250	Dhal ڈھل	1097	780	421	359	32	37	37
251	Malo Mahigiran مالو ماہی گیراں	598	97	58	39	1	48	48
252	Chak Lakhia چک لکھیا	795	136	82	54	2	148	148

VILLAGE STATISTICS - PHALIA TEHSIL

Hadbast No.	Name of the Village and local details	Area in Acres	Population 1961				Number of	
			Both Sexes	Males	Females	Literates	Houses	House-holds
253	Chhani Sayyedan چھنی سیدان	548	174	103	71	—	38	38
271	Kot Hamid Shah کوٹ حامد شاہ	866	219	121	98	9	17	17
255	Bahri باہری	3274	1080	606	474	66	222	222
254	Ratoo رتو	1005	221	122	99	2	48	48
256	Randiali رنڈیالی	2273	351	195	156	14	78	78
270	Chak Kamal چک کمال	1776	353	193	160	30	84	84
260	Dhabola دھبولہ	1050	518	297	221	85	113	113
257	Mareed مرید	2036	299	163	136	10	50	50
258	Bahar باہر	1589	482	251	231	52	98	98
259	Manga مانگہ	1069	295	170	125	4	60	60
266	Burj Ghanian برج گھنیاں	665	303	144	159	99	56	56
261	Dharikan Kalan دھریکان کلاں	1241	1093	578	515	122	228	228
262	Dharikan Khurd دھریکان خورد	1227	858	472	386	96	177	177
263	Kotla Munawar Shah کوٹلہ منور شاہ	540	195	99	96	29	46	46
264	Kotla Shah Hussain کوٹلہ شاہ حسین	93	122	72	50	12	27	27
276	Mairewala میریوالہ	110	47	24	23	3	8	8
273	Phire پھرے	1432	1362	732	630	130	274	274
265	Ghanian گھنیاں	2569	1532	865	667	178	334	334
268	Gajan گجن	867	679	370	309	53	156	156
267	Thathi Murid ٹھٹی مرید	776	297	159	138	42	51	51
269	Suleman سلیمان	1217	709	379	330	109	157	157

VILLAGE STATISTICS - PHALIA TEHSIL

Hadbast No.	Name of the Village and local details	Area in Acres	Population 1961				Number of	
			Both Sexes	Males	Females	Literates	Houses	House-holds
272	Kot Nami Shah کوٹ نامی شاہ	611	317	170	147	147	66	66
282	Bhagat بھاگٹ	635	425	241	184	28	81	81
285	Akroya اکرویہ	1640	1080	600	480	66	201	201
283	Sah'anwala ساحیانوالہ	425	122	64	58	7	25	25
284	Sarang سارنگ	1187	776	432	344	71	142	142
286	Kot Bhola کوٹ بھولہ	4161	72	39	33	2	11	11
287	Sahnpal ساحنپال	997	570	290	280	101	94	94

PAHRIANWALI QANUNGO HALQA پاهڑیانوالی قانونگو حلقہ

315	Pahrian Wali پاهڑیانوالی ✍️ 🏠 ✚	2766	2091	1132	959	119	418	418
316	Sohawa Waraichan سوهاوہ ورائیچان	812	829	444	385	98	163	163
324	Bhinder Khurd بھندر خورد	728	454	257	197	27	93	9
332	Loha Tibba لوہہ تیبہ	467	257	128	129	67	51	51
114	Hasaianwala ہسلاں والا ✍️	2225	2004	1169	835	256	431	431
113	Chichhrianwali چھچھریانوالی	1161	433	243	190	23	84	84
115	Choranwala چھورانوالہ ✍️	1860	1444	776	668	158	243	243
116	Noorjamal نور جمال	628	522	278	244	36	154	154
121	Chak Jiwan چک جوان	905	861	450	411	41	170	170
111	Sandanwala سندانوالہ ✍️	2219	1811	922	889	106	380	380
112	Jhanda Chuhan جھنڈا چوہان	984	623	323	300	18	127	127
117	Chak Khwaja چک خواجہ	769	883	440	443	35	174	174

VILLAGE STATISTICS - PHALIA TEHSIL

Hadbast No.	Name of the Village and local details	Area in Acres	Population 1961				Number of	
			Both Sexes	Males	Females	Literates	Houses	House-holds
120	Rasulpur رسول پور	594	224	117	107	43	18	43
123	Maralan مرالان	4322	3853	2039	1814	3311	699	704
122	Makhnanwali مکھنن والی	1639	1600	879	721	211	267	277
127	Helan ہیلان	2226	3120	1618	1502	507	603	603
125	Kotliqazi کوٹلی قاضی	1721	1051	570	481	16	239	239
135	Doburji دو برجی	510	452	239	213	17	92	94
136	Kot Sultan Shah کوٹ سلطان شاہ	899	479	255	224	16	99	99
277	Chak Mano چک مانو	2876	1799	960	839	127	253	263
128	Kot Multanian کوٹ ملتانیاں	455	316	162	154	34	62	62
130	Ado Sarwani آدو سروانی	670	238	124	114	22	53	53
131	Sheikh Ali Pur شیخ علی پور	1363	380	196	184	59	80	80
132	Kot Ghulam Rasul کوٹ غلام رسول	447	365	203	162	24	78	78
278	Pindi Kalu پنڈی کالو	2509	2202	1517	685	211	359	359
280	Jonehe جونہی	547	415	220	195	30	82	82
281	Kirlianwala کرلیانوالا	919	519	276	243	19	111	111
288	Ranmal رنمال	1287	1027	567	460	37	196	196
279	Kot Kaheshah کوٹ کاہہ شاہ	291	138	83	55	10	36	36
289	Thatha Alia ٹھٹھہ علیا	1915	951	522	429	83	139	141
337	Chhanni Shanpal چھنی شمپال	976	498	264	234	12	92	95
290	Thatta Neka ٹھٹھہ نیکا	304	241	121	120	9	38	38

VILLAGE STATISTICS - PHALIA TEHSIL

Hadbast No.	Name of the Village and local details	Area in Acres	Population 1961				Number of	
			Both Sexes	Males	Females	Literates	Houses	House-holds
291	Channi Mahram چھنی محرم	263	259	149	110	12	48	48
292	Jokalia جوکالیا	5578	2797	1543	1254	296	575	577
297	Chak Mitha چک مٹھا	1803	1145	618	527	171	230	234
298	Pindi Dhotharan پنڈی ڈھوٹھراں	1202	881	471	410	87	196	200
296	Kot Pijo کوٹ پیجو	652	500	274	226	23	88	99
300	Narang نارنگ	1790	1254	692	562	103	246	250
299	Khuso خصو	1365	821	458	363	69	174	179
301	Malian ملیاں	173	179	97	82	13	35	35
335	Baila Mukhtarka بیلا مختارکا	338				Uninhabited	بیے چراغ	
303	Kamoke کاموکه	1032	541	287	254	29	107	107
302	Chaharke چاہڑکے	953	639	327	312	34	143	143
306	Gadhu گڈھو	796	791	432	359	72	178	179
307	Ratti Pindi رتی پنڈی	391	501	267	234	24	92	92
308	Dudrai دود رائے	917	546	306	240	25	110	110
305	Saadullahpur سعد اللہ پور	2173	1148	634	514	138	251	261
304	Loung لونگ	1507	777	425	352	38	162	168
313	Haegrnwala ہیگرانوالہ	2002	1589	875	714	88	326	326
309	Khayan کہیاں	988	909	485	424	242	182	182
310	Ransecke رنسیکے	879	716	366	350	119	157	157
311	Chikorah چکوڑہ	270	201	103	98	14	34	34
312	Gahgoke گہگوکے	557	554	283	271	121	103	103
317	Chak Zahir چک ظہیر	1744	1208	664	544	72	236	236
314	Kot Bhule Shah کوٹ بھلے شاہ	448	216	107	109	51	49	49
318	Arzani ارزانی	650	351	189	162	47	66	66

VILLAGE STATISTICS - PHALIA TEHSIL

Hadbast No.	Name of the Village and local details	Area in Acres	Population 1961				Number of	
			Both Sexes	Males	Females	Literates	Houses	Households
293	Kotla Mahmud Shah کوٹلہ محمود شاہ	194	239	123	116	7	60	60
294	Melo میلو	300	253	138	115	7	52	52
295	Kot Sultan کوٹ سلطان	1027	663	354	309	55	143	143
319	Chak Jano Kalan چک جانو کلاں	1784	1271	681	590	57	270	270
320	Chak Jano Khurd چک جانو خورد	956	741	393	348	65	145	145
321	Basi Khurd باسی خورد	295	86	52	34	9	16	16
322	Basi Kalan باسی کلاں	347	288	160	128	7	53	53
323	Chhanni Mast چھنی مست	542	460	269	191	13	96	96
326	Sainthal سنتھال	1150	649	356	293	38	136	136
327	Rajoa راجوہ	1097	1060	588	472	98	204	204
81	Kotli Khurd کوٹلی خورد	79	472	253	219	85	90	90
118	Chak Saida چک سینا	503	424	237	187	8	94	94
119	Charanwala چاھڑانوالہ	1178	982	512	470	30	177	177
129	Bhandar Kalan بھنڈر کلاں	859	381	216	165	26	78	78
328	Haigar Khurd ہیگڑ خورد	693	592	328	264	9	123	123
330	Lasuri Kalan لسوری کلاں	1599	1843	1004	839	89	375	378
325	Gadhu Sultan گدھو سلطان	626	192	108	84	11	30	30
329	Lasuri Khurd لسوری خورد	556	434	225	209	18	87	87
331	Thatha Hast ٹھٹھہ حسٹ	634	375	198	177	15	74	74
333	Noorpur نور پور	539	168	93	75	6	22	22
334	Thatha Amir ٹھٹھہ امیر	607	465	256	209	12	83	83

VILLAGE STATISTICS - KHARIAN TEHSIL

Sl. No.	Name of Urban Locality and local details	Population 1961				Number of	
		Both Sexes	Males	Females	Literates	Houses	House-holds
	Kharian Tehsil	402480	210386	192094	—	—	—
	کھاریاں تحصیل Kharian Tehsil (Rural)	350787	178123	172664	—	—	—
	کھاریاں تحصیل (دیہاتی) Kharian Tehsil (Urban)	51693	32263	19430	19286	7364	7989
1	کھاریاں تحصیل (شہری) Kharian Town Committee	7487	4022	3465	1876	1547	1600
	کھاریاں ٹاؤن کمیٹی ✍️ ✍️ 🏠 🏠 + 🏠 🏠						
2	Kharian Cantt	12026	11564	462	10188	241	599
	کھاریاں چھاؤنی ✍️ + 🏠 🏠						
3	Dinga Town Committee	9053	4731	4322	1491	1672	1680
	ڈنگہ ٹاؤن کمیٹی ✍️ ✍️ 🏠 🏠 + 🏠 🏠						
4	Lala Musa Municipal Committee	23127	11946	11181	5731	3904	4110
	لالہ موسیٰ میونسپل کمیٹی ✍️ ✍️ 🏠 🏠 + 🏠 🏠						

SARAI ALAMGIR QANUNGO HALQA سرائے عالمگیر قانونگو حلقہ

Hadbast No.	Name of the Village and local details	Area in Acres	Population 1961				Number of	
			Both Sexes	Males	Females	Literates	Houses	House-holds
44	Sarai Alamgir	192	2350	1218	1132	470	427	428
	سرائے عالمگیر 🏠 ✍️ 🏠 🏠 ✍️ ✍️							
45	Jalilpur Kasibabad	187	136	72	64	13	26	26
	جلیل پور کاسب آباد							
46	Chak Ghunian	442	2876	1580	1296	585	519	521
	چک گھنیاں							
47	Harchar Kotian	913	1714	828	886	229	342	342
	ھرچار کوٹیاں							
48	Dodosaghar	630	1046	537	509	82	176	176
	ڈوڈو سگڑ							
49	Khamb	291	100	55	45	8	16	16
	کھمب							

VILLAGE STATISTICS - KHARIAN TEHSIL

Hadbast No.	Name of the Village and local details	Area in Acres	Population 1961				Number of	
			Both Sexes	Males	Females	Literates	Houses	House-holds
50	Nautheh نوٹھہ	698	801	410	391	74	172	172
51	Kakrote ککروٹ	374	365	173	192	31	64	64
4	Puran پوراں	3828	1982	996	986	53	416	416
1	Chaingas چینگس	1162	298	159	139	4	58	58
2	Warheena وڑھینہ	873	186	105	81	26	25	25
3	Dhok Muslim ڈھوک مسلم	375	79	43	36	12	15	15
5	Fateh Pur فتح پور	1075	538	267	271	15	119	119
6	Dhok Amralan ڈھوک امرالان	675	364	179	185	10	84	84
7	Dhori ڈھوری	1443	506	256	250	14	120	120
8	Khokhar کھوکھر	5670	3366	1695	1671	88	787	787
12	Kharka کھڑکا	1746	928	465	463	81	199	199
9	Bhalwal بھلوال	1582	793	402	391	59	176	176
10	Gorah گوہرہ	1495	683	342	341	60	138	138
11	Chak Sikander چک سکندر	621	130	58	72	8	32	32
14	Bhawaanj بھوانج	1397	1270	631	639	185	262	264
13	Sardhok سرڈھوک	939	1193	594	599	184	243	243
15	Khadrian Waia کھڈریانوالہ	561	603	273	330	142	147	147
16	Narwal نروال	819	405	205	200	138	85	85
18	Daulo دولو	115	28	10	18	19	8	8
19	Malo مالو	292	103	47	56	10	25	25
21	Baharwal بہروال	444	572	291	281	93	110	110
22	Chak Nazar چک نظر	209	78	40	38	8	23	23
23	Ranial رنیال	145	223	105	118	26	48	48
31	Khambi کھمبی	1035	1154	552	602	171	255	255
24	Barand برنڈ	206	96	48	48	14	26	26
26	Bharot بھروٹ	295	277	140	137	58	60	50

VILLAGE STATISTICS - KHARIAN TEHSIL

Hadbast No	Name of the Village and local details	Area in Acres	Population 1961				Number of	
			Both Sexes	Males	Females	Literates	Houses	House-holds
27	Simbly سمبلی	2366	933	484	449	116	136	136
28	Dhingrot ڈھنگروٹ	1108	150	81	69	7	26	26
29	Kastilah کستیلہ	521	266	122	144	67	60	60
30	Jalilpur جلیل پور	373	161	72	89	15	37	37
32	Kilchpur کلچ پور	1207	1515	778	737	190	321	321
37	Kariala کریالہ	2224	1881	1077	804	575	347	347
38	Bawli باؤلی	2662	1338	688	650	242	265	265
39	Rajar راجڑ	477	2977	1723	1254	1009	392	394
43	Mahay Kalan مسہے کلان	534	1014	515	499	268	201	201
42	Mahay Khurd مسہے خورد	454	766	399	367	125	143	143
33	Khanpur Khamb خان پور کھمب	880	662	392	270	45	135	135
34	Thoon تھون	949	646	306	340	88	146	146
35	Gaddi Gohra گڈی گوہرہ	397	460	206	254	105	102	102
40	Chak Jani چک جانی	295	392	181	211	43	79	79
41	Chak Natha چک تنہا	172	435	213	222	85	87	87
36	Chuha چوہا	1687	821	414	407	85	177	177
58	Bhag Nagar بہاگ نگر	496	607	292	315	253	121	121
55	Khanpur Gujran خان پور گوجران	766	240	106	134	55	55	55
56	Nakhian نکھیاں	110	118	66	52	19	20	20
57	Khal کھل	713	447	203	244	143	93	93
59	Tootian طوطیاں	199	128	69	59	20	23	23
60	Jadah جادہ	279						
64	Mamarazpur مامراز پور	435	387	192	195	61	80	80

VILLAGE STATISTICS - KHARIAN TEHSIL

Hadbast No.	Name of the Village and local details	Area in Acres	Population 1961				Number of	
			Both Sexes	Males	Females	Literates	Houses	House-holds
65	Rasidpur رسید پور	527	626	310	316	85	148	148
66	Pindi Ajotas پنڈی اجوتس	183	169	80	89	31	38	38
67	Tabbi Bakhtawar تبی بختاور	87		Uninhabited		بے چراغ		
68	(Tabbi) Khana Langah (تبی) خانہ لنگا	211		Uninhabited		بے چراغ		
69	Masumpur Tora معصوم پور تورا	427	161	88	73	22	35	35
81	Ranian رنیان	197	493	247	246	86	118	118
82	Damoon Chak دامون چک	559	154	78	76	15	39	39
62	Qasba قصبہ	3182	2971	1586	1385	398	541	541
52	Dhal ڈھل	172	327	161	166	11	68	68
53	Tibbi Tanan تبی تنان	227		Uninhabited		بے چراغ		
61	Tibbi Tan تبی تان	299	40	16	24	1	7	7
71	Jaggo جاگو	1688	1009	547	462	64	222	222
63	Qazi Baqar قاضی باقر	144	447	222	225	65	99	99
70	Dhoke Murid ڈھوک مرید	557	603	299	304	30	141	141
72	Kassarah کسارا	1553	882	434	448	58	172	172
74	Dandi Nizam ڈنڈی نظام	1228	1260	617	643	219	280	280
73	Dandi Maliar ڈنڈی ملیار	1599	1536	770	766	105	295	296
75	Phularwan پھلروان	633	988	493	495	133	202	202
76	Beisa بیسہ	3836	2562	1237	1325	411	517	517
104	Balobanian بلوبانیان	502	539	268	271	59	136	136
78	Dak ڈاک	1158	1173	531	642	234	265	265
77	Pothi پوتھی	1505	1106	519	587	221	231	231
79	Shah Ghora شاہ گھوڑا	257	154	78	76	19	31	31
80	Marar مرڑ	274	112	60	52	11	30	30

VILLAGE STATISTICS - KHARIAN TEHSIL

Hadbast No.	Name of the Village and local details	Area in Acres	Population 1961				Number of	
			Both Sexes	Males	Females	Literates	Houses	House-holds
83	Jhang جھنگ	146	56	28	28	1	14	14
84	Masumpur معصوم پور	1227	1049	513	536	69	245	245
85	Gorah Bangial گھوڑا بنگیال	41	59	27	32	—	13	13
86	Harchhal ہرحہال	101	106	56	50	14	30	30
87	Bhambli بہمبلی	199	248	120	128	39	62	62
88	Saadatpur سعادت پور	179	267	118	149	57	58	58
89	Hattar حطار	199	237	111	126	7	56	56
90	Shakrila شکریلہ	209	266	126	140	82	54	54
91	Gorian گوریاں	720	201	93	108	—	47	47
92	Rahmanpur رحمان پور	715	177	77	100	16	44	44
93	Bhago Shahpur بھاگو شاہ پور	521	584	281	303	29	129	129
94	Jagorah جاگوڑہ	137		Uninhabited		بے چراغ		
96	Mandi Bhalwal منڈی بھلووال	3921	2164	1028	1136	291	572	572
95	Pindi Aziz پینڈی عزیز	1117	1223	616	607	185	169	169
97	Mohari موہاری	110	125	66	59	18	28	28
101	Shaikhpur شیخ پور	2507	1529	745	784	76	316	316
102	Chak Rai Bahadar چک رائے بہادر	156		Uninhabited		بے چراغ		
108	Naundna نانندہ	715	227	113	114	27	50	50
109	Sang سانگ	1606	552	290	262	36	115	115
110	Charh چاڑھ	1430	1053	524	529	138	124	124
103	Pirkhana پیرخانہ	2371	1690	896	794	143	373	396
98	Aimmah Shahji ایمہ شاہ جی	240	335	158	177	95	70	70
99	Thil Bakohal تھل بکوہل	2483	1357	673	684	220	295	295

VILLAGE STATISTICS - KHARIAN TEHSIL

Hadbast No.	Name of the Village and local details	Area in Acres	Population 1961				Number of	
			Both Sexes	Males	Females	Literates	Houses	Households
100	Mauja موجا	438	443	220	223	67	92	92
106	Bulani بولانی	1469	1354	602	752	222	313	313
105	Ghial گھیل	1678	1176	545	631	249	266	266
107	Chak Qaim چک قائم	478	414	206	208	43	87	87
DINGA QANUNGO HALQA ڈنگہ قانونگو حلقہ								
269	Dinga (Rural) ڈنگہ دیہاتی	4380	275	155	120	—	23	23
266	Shah Quli شاہ قلی	357	452	244	208	22	31	31
267	Chak No. 35 چک نمبر ۳۵	193	173	92	81	9	94	94
268	Yaqeenpur یقین پور	178	70	35	35	4	15	15
270	Dhulian ڈھلیان	1278	1301	644	657	58	263	263
271	Chak Jani چک جانی	1741	1507	800	707	129	299	299
252	Randhir رندھیر	1960	1286	661	625	117	316	316
247	Chak Miana چک میانہ	203	336	178	158	35	82	82
242	Sanger سانگر	236	191	101	90	3	112	112
243	Puranwala پورانوالہ	588	786	403	383	178	130	130
251	Ch'imber چہمبر	403	651	316	335	56	109	109
253	Dinga Khurd ڈنگہ خورد	474	252	139	113	5	39	39
246	Dhok Gujran ڈھوک گجراں	484	400	202	198	7	51	51
255	Sood سود	119	179	101	78	20	51	51
254	Noon نون	483	225	117	108	—	86	86
244	Bado بدو	1003	600	327	273	48	32	32
249	Thula تھلہ	203	108	56	52	5	44	44
237	Loungo لونگو	911	796	430	366	151	137	137
228	Sheikha Tahir شیخا طاہر	677	796	430	366	81	178	178

VILLAGE STATISTICS - KHARIAN TEHSIL

Hadbast No.	Name of the Village and local details	Area in Acres	Population 1961				Number of	
			Both Sexes	Males	Females	Literates	Houses	House-holds
229	Kolian Habib کولیان حبیب	820	635	326	309	38	144	144
230	Kalas کالس	809	250	126	124	8	60	60
231	Dhas ڈھس	911	423	225	198	10	90	90
232	Tibbi Rao ٹی بی راؤ	576	145	79	66	7	23	23
233	Wasan وسن	569	566	307	259	21	124	124
234	Mirza Tahir مرزا طاہر	792	854	438	416	39	184	184
235	Chakori چکوری	197	276	147	129	34	70	70
236	Malwana ملوانہ	761	700	364	336	35	138	138
238	Tibbi Ilyas ٹی بی الیاس	363	350	185	165	51	99	99
239	Hindoo ہندو	262	87	51	36	15	22	22
240	Chhata چھتہ	217	342	184	158	23	71	71
241	Nigarian نگڑیاں	220	335	178	157	10	82	82
256	Khori Alam کھوڑی عالم	3186	1459	766	693	29	369	369
263	Rajoo Bhand راجو بھنڈ	2180	1512	783	729	61	299	299
264	Noor Jamal نور جمال	1112	1262	667	595	120	262	262
262	Amra Kalan امرہ کلان	3284	2272	1189	1083	289	461	461
257	Rajoo راجو	1272	254	130	124	25	69	69
258	Panjan Shenaz پنجن شہناز	2861	1236	654	582	102	284	284
259	Budhowal بدھوال	1153	486	261	225	22	112	112
260	Khokhra کھوکھرا	1193	725	375	350	63	143	143
261	Amra Khurd امرہ خورد	803	759	383	376	26	167	167
265	Bajarwala بجاڑ والہ	445	487	265	222	—	98	98
280	Bhau Ghaseetpur بھاؤ گھسیٹ پور	1285	1243	660	583	67	286	286
274	Chamman چمن	866	772	371	401	160	147	147

VILLAGE STATISTICS - KHARIAN TEHSIL

Hadbast No.	Name of the Village and local details	Area in Acres	Population 1961				Number of	
			Both Sexes	Males	Females	Literates	Houses	House-holds
275	Gaghar گگھڑ	632	540	300	240	29	122	122
276	Fateh Bhand فتح بھنڈ	1503	1517	793	724	35	321	321
277	Tibbi Mahal ٹیبی مہال	183	177	98	79	38	39	39
279	Mahlo مہلو	338	473	249	224	40	99	99
281	Samailah سما علہ	687	772	391	381	60	150	150
282	Mahnowal مہنوال	352	351	185	166	11	78	78
289	Karariwala Kalan کراڑیوالہ کلان	1315	1091	574	517	71	225	225
283	Jhandoo جھنڈو	588	564	302	262	44	104	104
284	Nunanwali نونانوالی	844	870	473	397	57	185	185
285	Khunan خونن	673	549	286	263	48	101	101
286	Karariwala Khurd کراڑیوالہ خورد	633	664	337	327	100	150	150
287	Attowala اتو والہ	996	897	472	425	321	186	186
288	Gudhananwala Kalan گودھناوالہ کلان	396	551	285	266	174	101	101
290	Chak Darya چک دریا	117	106	54	52	10	17	17
296	Kolian Husain کولیاں حسین	1714	1590	811	779	285	263	263
272	Baikananwala بیکانانوالہ	1340	1123	576	547	101	209	209
273	Dhakar دھکر	855	975	489	486	113	195	195
291	Kimsana کمسانہ	508	574	293	281	24	102	102
292	Subhan سبحان	381	407	224	183	6	83	83
293	Mir Khani میر خانی	169	207	111	96	5	40	40
295	Dhandali ڈھنڈالی	1700	1399	747	652	54	81	81
301	Waraichanwala وڑانچانوالہ	3359	1935	997	938	131	397	397
297	Phalanwala پھلانوالہ	1327	839	441	398	27	173	173
298	Chak Sheikhu چک شیخو	1419	953	524	429	31	186	186

VILLAGE STATISTICS - KHARIAN TEHSIL

Hadbast No.	Name of the Village and local details	Area in Acres	Population 1961				Number of	
			Both Sexes	Males	Females	Literates	Houses	House-holds
299	Bhaknanwali بہکنانوالی	1303	464	239	225	12	35	35
300	Chak Lashkari چک لشکری	411	221	117	104	1	127	127
302	Kala Kamala کالا کمالہ	1104	497	257	240	90	90	90
307	Matuanwala مٹوانوالہ	1413	1380	696	684	73	277	277
294	Tririnanwali تریڑانوالی	1056	924	483	441	29	179	179
303	Gumti گمٹی	1063	1194	630	564	205	257	257
304	Garatian گرائیاں	718	449	224	225	12	80	80
305	Chakora چکوڑہ	573	657	345	312	7	127	127
306	Topa Usman ٹوپہ عثمان	1003	1156	610	546	64	225	225
369	Jand جنڈ	846	751	404	347	16	144	144
310	Seikariali سیکریالی	2639	2488	1249	1239	214	571	571
308	Sagar Dhariwal ساگر دھاریوال	653	506	266	240	36	108	108
309	Adam Topa آدم ٹوپہ	955	921	455	466	60	187	187
311	Chak Miana Sheikh چک میانہ شیخ	529	469	237	232	18	103	103
312	Chak Mahmood چک محمود	1425	1155	619	536	136	240	240
313	Soliwind سولی ونڈ	501	345	185	160	14	80	80
314	Khuja کھوجہ	880	513	300	213	32	131	131
322	Tapiala ٹیپالہ	1693	1446	800	646	167	258	258
315	Bakht Jamal بخت جمال	602	302	161	141	70	58	58
316	Wadrai ودرائے	670	400	226	174	53	73	73
317	Rakh Kolanwala رکھ کولانوالہ	748	167	90	77	18	33	33
318	Shergarh شیر گڑھ	230	322	167	155	16	65	65
319	Chimman چمان	1005	611	310	301	56	126	126
320	Kalu Sahi Kalan کالو ساھی کلان	572	367	196	171	16	66	66

VILLAGE STATISTICS - KHARIAN TEHSIL

Hadbast No.	Name of the Village and local details	Area in Acres	Population 1961				Number of	
			Both Sexes	Males	Females	Literates	Houses	Households
321	Kalu Sahi Khurd کالو ساھی خورد	315	303	160	143	65	55	55
325	Bhagrianwala بھاگڑیانوالہ	2067	2067	1124	943	159	358	358
323	Chak Hossa چک ہوسہ	370	394	215	179	10	75	75
324	Fateh Lamma فتح لمہ	572	510	286	224	29	88	88
326	Mughli مغلی	659	670	338	332	43	114	114
327	Chak Hakim چک حکیم	273	300	168	132	31	42	42
328	Thekrian ٹھیکیان	337	405	219	186	103	79	79
329	Monian مونیاں	282	294	156	138	33	66	66
337	Chakori Bhilowal چکوڑی بھیلوال	2688	2641	1404	1237	288	526	526
330	Sial سیال	250	326	176	150	33	57	57
331	Samrala سمرالہ	325	436	222	214	41	85	85
332	Bangnan بنگنان	377	410	218	192	30	90	90
333	Dhupsari دھوپ سڑی	534	488	265	223	74	104	104
334	Dhakranwali دھکرانوالی	1353	1547	799	748	61	329	329
335	Chak Jani چک جانی	378	572	297	275	24	124	124
336	Dhal Bagas ڈھل بگس	726	961	517	444	19	199	199
352	Karnana کرنانا	2041	2337	1212	1125	429	523	523
348	Ranian رنیاں	489	538	276	262	41	125	125
349	Chechian چھیچیاں	992	1337	677	660	114	267	267
350	Bibanian بیانیاں	409	494	245	249	49	105	105
351	Lambour لمبوڑ	147	156	72	84	233	37	37
367	Rakhdand رکھ ڈنڈ	335	350	183	167	47	51	51
368	Chak Miana چک میانہ	492	465	244	221	157	101	101
370	Jaurah جوڑہ	677	3480	1745	1735	807	700	700
365	Ban Kaasl بن کالس	918	674	352	322	149	142	142

VILLAGE STATISTICS - KHARIAN TEHSIL

Hadbast No.	Name of the Village and local details	Area in Acres	Population 1961				Number of		
			Both Sexes	Males	Females	Literates	Houses	House-holds	
366	Kharko	کھرکو	967	1106	567	539	187	239	239
371	Dhola	ڈھولہ	771	662	351	311	46	128	128
376	Bhagoo	بھاگو	1096	1164	617	547	216	213	213
372	Chak Haji	چک حاجی	873	1007	527	480	52	190	190
373	Luqman	لقمان	239	353	200	153	14	78	78
374	Ohjarian	اوہجریان	319	323	153	170	114	81	81
375	Barian	باریاں	539	1046	543	503	95	250	250
377	Chak Mian	چک میان	573	718	368	350	94	176	176
378	Barnali	برنالی	1773	1724	935	789	93	334	334
379	Sahdrian	ساهدڑیاں	416	245	116	129	13	49	49
380	Bashna	بشنہ	1120	992	551	441	69	178	178

KOTLA ARAB ALI KHAN QANUNGO HALQA کوٹلہ عرب علی خان قانونگو حلقہ

514	Kotla Arab Ali Khan	کوٹلہ عرب علی خان	355	1449	690	759	308	248	260
508	Hasan Pathan	حسن پٹھان	540	443	202	241	45	107	110
509	Chuhar	چوہڑ	106	236	114	122	8	52	52
511	Rahesi	رہیسی	176	143	73	70	31	32	32
512	Mian Chohan	میاں چوہان	288	323	149	174	43	73	73
513	Phara	پھارہ	512	776	382	394	34	167	167
516	Kakrali	ککراالی	1120	2286	1098	1188	499	446	462
112	Gotriala	گوٹریالہ	3699	2305	1124	1181	248	531	531
111	Samrala	سمراالا	299	130	73	57	17	27	27
115	Thotha Rai Bahadur	تھوٹھہ رائے بہادر	1907	2133	881	1252	384	516	516
113	Sadwal Brahmanan	سدوال برہمنان	862	492	239	253	71	117	117

VILLAGE STATISTICS - KHARIAN TEHSIL

Hadbast No.	Name of the Village and local details	Area in Acres	Population 1961				Number of	
			Both Sexes	Males	Females	Literates	Houses	House-holds
114	Chak Sultan چک سلطان	558		Uninhabited				
116	Malikpur ملک پور	442	665	334	331	263	144	144
117	Hasam حسام	380	587	290	297	156	125	125
125	Lahri لہری	1224	839	429	410	184	172	172
121	Malka ملک	716	1437	713	724	364	321	321
118	Palahori پلاہوڑی	732	692	331	361	100	153	153
119	Chak Tiro چک تیرو	167	381	179	202	47	77	77
120	Hira Garh ہیرا گڑھ	169	255	121	134	36	58	58
122	Rasulpur رسول پور	295	269	128	141	83	53	53
123	Mangliah منگیاہ	119	441	217	224	117	94	94
124	Dholan ڈھولن	254	177	87	90	14	33	33
127	Chak Budho چک بدھو	278	409	197	212	33	100	100
128	Malagar ملاگر	131	220	111	109	43	58	58
142	Jantla جنتلا	223	543	292	251	74	113	113
144	Sadqal سدقال	206	561	282	279	88	125	125
145	Lahar لہار	1280	550	269	281	40	110	110
434	Bhadar بہدر	2019	1413	667	746	239	274	274
432	Phullarwan پھلروان	197	370	203	167	53	74	74
433	Katwar کتوار	457	653	344	309	68	138	138
435	Bhota بھوٹہ	336	898	443	455	117	173	173
436	Sumbari سومبری	792	750	384	366	51	158	158
437	Nithar نتھر	434	550	246	304	66	115	115
439	Jakkar جکھڑ	1004	576	283	293	74	111	111
446	Bhurchh بھورچھ	540	886	434	452	139	197	197
438	Chakora چکوڑہ	511	519	253	266	52	102	102
440	Sidh سدھ	834	871	410	461	142	130	131
441	Bhati بھائی	676	706	353	353	59	154	154
442	Ladian لادیاں	389	637	318	319	93	132	132







VILLAGE STATISTICS - KHARIAN TEHSIL

Hadbast No.	Name of the Village and local details	Area in Acres	Population 1961				Number of		
			Both Sexes	Males	Females	Literates	Houses	House-holds	
443	Khirana	کھرانہ	318	533	254	279	96	113	113
444	Udah	اودا	119	287	137	150	40	62	62
445	Koli	کولی	388	250	131	119	18	44	44
447	Basoa	بسوہ	449	404	198	206	58	92	92
453	Langrial	لنگریال	1679	1777	884	893	318	365	365
450	Gorrah	گوڑہ	230	267	117	150	28	54	54
451	Shampur	شام پور	421	1159	604	555	220	226	226
452	Bangial	بنگیال	696	1222	612	610	271	246	246
458	Rathori	رتھوڑی	1024	438	199	239	83	94	94
454	Mandahar	منڈاھر	547	249	132	117	43	56	57
455	Umarpur	عمر پور	194	60	19	41	4	14	15
456	Bhandgiran	بھنڈ گران	628	544	275	269	83	98	99
457	Chak Kalo	چک کالو	429	425	215	210	66	83	84
459	Sheikhpur	شیخ پور	922	996	433	563	150	243	244
460	Serria	سریرہ	827	1182	554	628	337	239	256
461	Chak Lohar	چک لوھار	337	509	257	252	117	94	96
464	Murarian	مراڑیاں	919	731	368	363	116	164	164
462	Jaipur	جے پور	612	535	248	287	43	100	100
463	Khair Ghanar	خیر گھنار	333	295	126	169	38	60	60
465	Dhal Daud	دھل داؤد	177	176	79	97	7	44	44
466	KherKatar	خیر کتر	764	625	301	324	92	138	138
467	Bhatian	بھٹیاں	754	696	321	375	102	142	142
468	Chak Sararni	چک سرازنی	487	Uninhabited			بے چراغ		
469	Chak Bhago	چک بھاگو	554	37	19	18	3	7	7
470	Chirianwala	چڑیاںوالہ	570	1141	584	557	170	259	259
471	Sarsal	سرسال	796	836	391	445	188	207	207
472	Singla	سنگلہ	1031	390	174	216	86	86	86

VILLAGE STATISTICS - KHARIAN TEHSIL

Hadbast No.	Name of the Village and local details	Area in Acres	Population 1961				Number of	
			Both Sexes	Males	Females	Literates	Houses	House-holds
473	Nandowal نندو وال	888	715	301	4	93	148	148
475	Machhora مچھوڑہ	542	363	166	197	56	77	77
505	Pir Kharana پیر کھرانہ	299	396	175	221	63	88	88
487	Gochh گوچھ	1061	826	409	417	145	212	212
477	Astar اسٹر	520	366	191	175	46	72	72
478	Plahgran پلاہگران	1287	767	389	378	72	160	160
479	Chak Astar چک اسٹر	321		Uninhabited		بے چراغ		
480	Sohla سولہ	458	411	210	201	29	69	69
481	Dhoda ڈھوڈہ	522	484	239	245	84	98	98
482	Kharana کھرانہ	1081	817	383	434	102	197	197
484	Gohrah گوہڑہ	575	460	213	247	45	100	100
490	Achh آچھ	958	709	333	376	120	159	159
483	Butter بوٹر	462	1055	498	557	181	213	213
488	Anuwana انوانہ	306	213	100	113	24	45	45
492	Sohal سولہ	423	452	214	238	120	101	101
493	Chidian چیدیاں	270	45	16	29	7	9	9
494	Rupheri روپھیڑی	1031	951	464	487	81	205	207
496	Pindi Awan پنڈی آوان	550	495	223	272	121	118	118
497	Sadwal Kalan سدوال کلان	1046	1403	714	689	395	305	305
498	Sadawal Khurd سدوال خورد	96	79	38	41	4	11	11
499	Sohontra سوهونترہ	211	278	138	140	100	58	58
500	Chak Pir چک پیر	226		Uninhabited		بے چراغ		
501	Pindi Telian پنڈی تیلیان	359	369	177	192	65	70	70
503	Rajpur راجپور	364	293	148	145	2	61	61
504	Saido Langar سیدو لنگر	63	272	125	147	3	70	70
510	Adam Chohan آدم چوہان	304	328	158	170	60	74	74

VILLAGE STATISTICS - KHARIAN TEHSIL

Hadbast No.	Name of the Village and local details	Area in Acres	Population 1961				Number of	
			Both Sexes	Males	Females	Literates	Houses	Households
521	Sabour  سبور	730	1398	675	723	224	310	310
519	Samrala سمرا له	1138	1040	521	519	223	201	201
520	Jandala جنڈالہ	690	726	341	385	80	157	157
522	Rolia رولہ	510	951	459	492	161	194	194
523	Banian  بنیان	943	1674	830	844	320	308	308
530	Rajuwal راجو وال	598	462	266	196	26	93	93
518	Chak Sikandar چک سکندر	559	550	243	307	63	123	123
525	Bazurgwal  بزرگوال	1195	1503	774	729	177	321	350
526	Farrakhpur فرخپور	705	292	142	150	37	55	55
527	Sandoa سندو عہ	745	612	306	306	66	148	148
528	Yousaf یوسف	210	72	36	36	5	15	15
529	Chuhar Chak  چوہر چک	606	446	211	235	3	90	90
531	Misri مصری	337	198	103	95	19	41	41
532	Sahn Kalan ساہن کلان	630	514	242	272	44	120	120
536	Nagarian  نگڑیاں	1265	786	359	427	82	167	167
533	Sahn Khurd ساہن خورد	232	83	39	44	15	16	16
534	Jagal  جاگل	1145	921	477	444	113	189	189
535	Kalas کالس	303	604	297	307	79	119	119
537	Saka ساکہ	999	927	469	458	115	205	205
540	Dilawarpur  دلاور پور	2476	1125	548	577	107	203	207
538	Doban ڈوبان	1581	723	371	352	40	75	75
539	Jaggo جگو	632	537	260	277	33	70	70
541	Chachowal چاچو وال	1041	416	197	219	18	105	106
542	Mirjan مرجان	268	268	129	139	11	66	66
543	Saida سیدا	480	278	144	134	10	63	63

VILLAGE STATISTICS - KHARIAN TEHSIL

Hadbast No.	Name of the Village and local details	Area in Acres	Population 1961				Number of	
			Both Sexes	Males	Females	Literates	Houses	House-holds
KHARIAN QANUNGO HALQA کہاریان قانونگو حلقہ								
195	Kharian (Rural) کہاریان دیہاتی	2897	233	123	110	36	76	76
190	Abbhahل	280	275	137	138	93	46	46
191	Mirjanمرجان	761	888	460	428	102	171	171
192	Bidarبدر	572	631	306	325	58	123	123
193	Thaplaتھپلہ	381	366	209	157	39	57	57
129	Sainthal سینتھل	372	581	306	275	78	109	109
126	Kulkکلک	722	518	252	266	35	116	116
130	Nauthehنوٹھہ	1126	586	285	301	80	110	110
131	Mairمیئر	300	367	180	187	21	79	79
132	Bhattianبھٹیان	179	586	285	301	147	121	121
133	Raryala رڑیالہ	371	540	259	281	100	96	96
134	Bharotبھروٹ	470	560	262	298	41	109	109
135	Makwalمکوال	777	977	476	501	109	179	179
138	Dhingڈھنگ	195	342	174	168	42	85	85
148	Bhagwal بھگوال	741	1981	965	1016	260	408	408
137	Doggaڈوگہ	2073	1632	806	826	190	342	342
140	Gorrah Hashim Shah گوہڑہ ہاشم شاہ	238	557	270	287	59	138	138
141	Kotla Sahdan کوٹلہ ساهدان	234	358	176	182	38	72	72
149	Shorianشوریان	140	420	196	224	53	94	94
150	Pindi Hashim پنڈی ہاشم	191	190	93	97	23	36	36
151	Lammaلما	153	493	250	243	93	105	105
152	Dhal Kalooڈھل کالو	695	450	211	239	30	91	91
153	Panjwarianپنجوریان	390	747	362	385	185	158	158
165	Galiana گلیمانہ	1651	2028	1049	979	319	442	513

VILLAGE STATISTICS - KHARIAN TEHSIL

Hadbast No.	Name of the Village and local details	Area in Acres	Population 1961				Number of	
			Both Sexes	Males	Females	Literates	Houses	House-holds
147	Dham دھم	154	144	73	71	20	31	31
155	Dhal Kaka ڈھل ککھ	445	1178	612	566	188	257	257
157	Jand جنڈ	418	666	335	331	87	155	155
158	Dadu Barsala دادو برسالہ	308	329	175	154	39	70	70
159	Gojar Kotla گوجر کوٹلہ	238	331	171	160	27	79	79
160	Ramgarh رام گڑھ	120	112	64	48	3	30	30
162	Kotli کوٹلی	89	170	84	86	5	37	37
163	Bajar بجاڑ	314	269	130	139	11	47	47
173	Baharwal باہر وال	1621	1752	901	851	383	317	317
168	Ghair گھیر	169	292	150	142	86	62	67
169	Dhal Arora ڈھل آروڑھ	180	432	219	213	55	82	82
170	Chak Kamal چک کمال	381	394	206	188	47	72	72
171	Chachian چچیان	990	894	453	441	86	183	183
172	Baghanwala باغانوالہ	546	614	315	299	199	118	118
175	Bega بیگا	267	298	148	150	51	58	58
176	Tibbi Dhiliarian ٹیبی دھلیاریان	91	576	292	284	126	125	125
179	Chak Lashkari چک لشکری	193	421	210	211	66	70	70
177	Mahrojpur مہروچپور	288	490	242	248	99	93	93
174	Chandu چنڈو	292	44	23	21	10	9	9
183	Ara آڑھ	369	178	97	91	20	32	32
154	Sinha سینہ	288	1222	580	642	343	244	244
180	Nasira نصیرہ	314	1105	609	496	161	286	286
181	Naurang نورنگ	486	190	96	94	41	41	41
185	Chak Sandharia چک سندھاریہ	289	139	75	64	3	38	38
188	Tihal تہال	526	612	294	318	145	119	119
189	Piara پیارا	385	385	191	194	42	58	58

VILLAGE STATISTICS - KHARIAN TEHSIL

Hadbast No.	Name of the Village and local details	Area in Acres	Population 1961				Number of	
			Both Sexes	Males	Females	Literates	Houses	House-holds
187	Kunjial کنجیال	264	535	259	276	78	106	106
186	Chak Sajawal چک سجاول	124	367	187	180	15	83	83
203	Boorianwali بوریانوالی	730	1001	541	460	126	222	222
196	Pindi Rampur پندی رام پور	395	688	391	297	95	157	157
197	Dillar دالر	931	1102	585	517	122	237	237
198	Jandanwala جنڈانوالہ	975	1562	819	743	331	333	333
199	Marala مرالہ	987	1031	498	533	146	215	215
205	Malakpur ملک پور	311	530	282	248	62	104	104
202	Murali مرالی	393	409	215	195	74	84	84
201	Gheeka گھیکا	389	591	297	294	157	112	112
200	Kotla Behlot کوٹلہ بھلوٹ	180	273	130	143	12	58	58
204	Fateh Garh فتح گڑھ	193	289	150	139	28	63	63
213	Chak Sikandar No. 30 چک سکندر نمبر ۳۰	1148	1244	670	574	190	262	262
212	Hale ہیل	796	1358	650	708	295	242	242
206	Chauhdoo چوہدو	417	490	259	231	40	78	78
207	Panjan Kisana پنجن کسانہ	1340	1584	816	768	134	343	343
208	Chak Pirana چک پیرانہ	444	421	206	215	31	107	107
209	Kalanwala کلانوالہ	239	199	97	102	16	47	47
210	Hakla ہکلہ	571	675	352	323	55	99	99
211	Dahir ڈھڑ	1262	869	462	407	103	201	201
214	Bajeran بجے ران	345	353	191	162	65	52	52
215	Dhoria دھوریا	1633	2272	1126	1146	435	508	508
216	Mandeer منڈیر	619	1084	498	586	122	234	234
217	Dumian ڈومیان	406	562	302	260	103	115	115

VILLAGE STATISTICS - KHARIAN TEHSIL

Hadbast No.	Name of the Village and local details	Area in Acres	Population 1961				Number of	
			Both Sexes	Males	Females	Literates	Houses	House-holds
218	Sadwal سدوال	346	711	357	354	92	160	160
219	Santpur سنٺ پور	439	777	395	382	51	178	178
220	Chak Mahammad چڪ مڇد	686	1437	702	735	228	302	302
221	Kotha ڪوٺهه	1474	244	122	122	26	45	45
225	Dhuni دھوني	1364	2090	1084	1006	298	440	442
222	Mohri موھري	2629	2081	985	1096	555	488	489
223	Utam اوتھم	958	946	492	454	126	187	191
226	Dhadar دھدڙ	182	322	173	149	86	70	70
227	Awanah اوانه	224	382	187	195	34	88	88
340	Chhokar Kalan چھوڪر ڪلان	1523	2153	1092	1061	403	382	382
338	Hirapur ھيرا پور	740	258	145	113	91	55	55
339	Dullanwala دولانواله	1096	1507	802	705	140	295	295
341	Pohla پوهلا	665	698	363	335	23	115	115
342	Haji Muhammad حاجي مڇد	392	390	194	196	40	87	87
343	Gajoo گجھو	314	231	125	106	9	45	45
344	Bhalot Russo بهلوٽ رسو	295	328	166	162	2	68	68
345	Bhalot Makhdum بهلوٽ مڪھدوم	215	152	78	74	18	27	27
346	Bhalot Shera بهلوٽ شيرا	278	524	271	253	24	99	99
347	Pal پال	518	536	290	246	14	114	114
356	Kotla Sarang Khan ڪوٺله سارنگ خان	1632	1490	801	689	196	304	304
353	Chak Umar چڪ عمر	394	546	267	279	91	129	129
354	Bhola بهولا	509	577	298	279	14	124	124

VILLAGE STATISTICS - KHARIAN TEHSIL

Hadbast No.	Name of the Village and local details	Area in Acres	Population 1961				Number of	
			Both Sexes	Males	Females	Literates	Houses	Households
355	Jalal Din جلال الدین	300	333	176	157	12	62	62
357	Saprai سپرائے	397	409	217	192	55	77	77
359	Paswal پسوال	142	821	411	410	192	149	149
361	Thu glah تھرگھ	258	301	156	145	36	61	64
362	Kotli Qasim Khan کوٹلی قاسم خان	1549	1448	750	698	197	147	147
363	Chor Chakori چور چکوڑی	419	254	142	112	14	52	52
364	Sukh Chaina سکھ چینا	1029	681	332	349	22	161	161
387	Jataria Kalan جاتریہ کلان	375	551	279	272	33	116	116
381	Ganjah گنجہ	1069	1493	775	718	326	334	334
382	Chak Dina چک دینا	1152	758	410	348	60	150	150
383	Chak Khalas چک خلاص	213	164	99	65	27	41	41
384	Mughali مغلی	383	462	243	219	64	93	93
385	Chak Rajadi چک راجادی	791	1025	553	472	191	217	217
386	Dallah ڈلا	480	670	370	300	236	144	144
388	Jataria Khurd جاتریہ خورد	426	453	215	238	60	106	106
389	Chatta چھتہ	166	254	139	115	11	43	43
390	Shah Sarmast شاہ سرمست	742	878	477	401	25	177	177
391	Saida Brahim سیدا براہیم	457	499	250	249	56	96	96
394	Chak Sikander No 53 چک سکندر نمبر ۵۳	774	831	432	399	27	156	156
392	Budo Kalas بدو کالس	355	876	477	399	111	169	169
393	Chak Sarwani چک سروانی	524	526	273	253	77	106	106

VILLAGE STATISTICS - KHARIAN TEHSIL

Hadbast No.	Name of the Village and local details	Area in Acres	Population 1961				Number of	
			Both Sexes	Males	Females	Literates	Houses	House-holds
395	Chak Ali چک علی	522	1041	527	514	146	219	219
396	Tullah تلا	229	494	237	257	39	110	110
397	Jhandewali جھنڈیوالی	388	610	318	292	73	120	120
398	Mirdah میردہ	207	424	224	200	21	81	81
399	Shah Jahani شاہ جہانی	288	517	251	266	87	109	109
400	Thekrian ٹھیکریان	754	1346	775	571	456	171	171
401	Maikan میکن	287	424	220	204	44	82	82
402	Qazi Karam Shah قاضی کرم شاہ	263	392	186	206	76	73	73
407	Chakori Sher Ghazi چکوری شیر غازی	1205	1820	939	881	281	413	413
358	Kotli Shah Jahani کوٹلی شاہ جہانی	569	594	319	275	107	122	122
360	Chanoo Bhoja چنوں بھوجہ	264	552	301	251	87	122	122
408	Mandeer منڈیر	429	564	283	281	54	111	111
409	Dhindah ڈھینڈہ	221	421	205	216	34	83	83
410	Chohan Kalan چوہان کلان	428	524	267	257	27	107	107
411	Chohan Khurd چوہان خورد	261	184	90	94	34	34	34
412	Chak Khuni چک خونی	643	806	421	385	108	146	146
413	Bosal بوسال	175	399	209	190	40	86	86
414	Kalewal Shahana کالیوال شاہانہ	1033	580	278	302	118	110	110
415	Kolewal Gujran کالیوال گجران	354	191	98	93	25	39	39
416	Gil گل	978	644	369	275	61	132	132
418	Khawas Pur خواص پور	1089	1631	819	812	110	316	316

VILLAGE STATISTICS - KHARIAN TEHSIL

Hadbast No.	Name of the Village and local details	Area in Acres	Population 1961				Number of	
			Both Sexes	Males	Females	Literates	Houses	House-holds
405	Lalamusa لالہ موسیٰ	502	1189	589	600	338	227	253
406	Werowal ویرووال	294	685	353	332	116	134	134
417	Nandowal نندووال	1714	1928	1003	925	267	271	271
419	Saidagol سیدنا گول	1252	110	61	49	40	22	22
420	Qazi Imam Shah قاضی امام شاہ	358	503	267	236	95	90	100
421	Murarian مراڑیاں	333	368	198	170	30	221	238
422	Lohsar لوہسر	865	1059	543	516	284	219	236
428	Kamla Bhand کمالا بھنڈ	1162	715	365	350	82	156	156
423	Lohar لوہار	92	231	120	111	49	41	41
424	Botah بوٹہ	123	239	124	115	13	55	55
425	Akia عاکیہ	384	337	184	153	14	59	59
426	Chak Miana چک میانہ	642	953	498	455	142	193	193
427	Dhau ڈھو	474	226	116	110	40	55	55
429	Suleman سلیمان	283	183	96	87	15	43	43
430	Hanj ہنج	1454	1297	659	638	186	303	303
431	Bataur بٹور	446	670	336	334	95	142	142

CENSUS ORGANISATION, WEST PAKISTAN

A—Enumeration Period

DISTRICT CENSUS OFFICERS

District/Agency	Code Number	Name and Designation
Hazara	181	Mr. Saleem Abbas Gillani, Assistant Commissioner, Mansehra.
	182	Mr. Muhammad Usman P.C.S., Revenue Extra Assistant Commissioner, Batagram.
	183	Sardar Khurshid Alam Khan, P.C.S., Revenue Extra Assistant Commissioner, Abbotabad.
	184	Mr. Muhammad Yunus Khan Sethi, Assistant Commissioner, Haripur.
		(i) Syed Munir Hussain, C.S.P., Deputy Commissioner, Hazara. (ii) Mr. Masud Zaman Khan, C.S.P., Deputy Commissioner, Hazara.
Mardan	191	Mr. Muhammad Usman Hashmi, Assistant Commissioner, Swabi.
	192	Mr. Abdul Aziz Khan, P.C.S., Revenue Extra Assistant Commissioner, Mardan.
Peshawar	201	Captain Ashraf Hussain, P.C.S., Assistant Commissioner, Charsadda.
	202	Sardar Hizbullah Khan, P.C.S., City Magistrate, Peshawar.
	203	Mr. A.U. Saleem, Chief Officer, Municipal Committee, Peshawar,
	204	Mr. Abdul Jalil Khan. Executive Officer, Peshawar Cantonment.
	205	Mr. Muhammad Hamyaun, Assistant Commissioner, Nowshera. (i) Sh. Muhammad Hussain, C.S.P., Deputy Commissioner, Peshawar. (ii) Mr. Masood Nabi Noor, C.S.P., Deputy Commissioner, Peshawar.

(i)

(ii)

District/Ag.ncy	Code Number	Name and Designation
Kohat	221	(i) Mr. Sher Zaman Khan, P.C.S., Revenue Extra Assistant Commissioner, Kohat. (ii) Mr. Ishfaq Ahmad, P.C.S., Revenue Extra Assistant Commissioner, Kohat.
	222	Captain Muhammad Asad, C.S.P., Assistant Commissioner, Hangu. Mr. Muhammad Masud Zaman, C.S.P., Deputy Commissioner, Kohat.
Malakand Agency	621	(i) Mr. Nasrum Minallh, C.S.P. Additional Political Agent, Chitral. (ii) Capt. Ashraf Hussain, P.C.S., Additional Political Agent, Chitral. (iii) Mr. Qumar Idris, C.S.P., Additional Political Agent, Chitral.
	631	Mr. Wajihuddin Ahmed, C.S.P., Political Agent, Malakand Agency.
	641	Mr. Sarfraz Khan, P.C.S., Political Agent, Mohmand.
Mohmand Agency	651	Mr. Farid Ullah Shah, P.C.S., Political Agent, Khyber.
Khyber Agency	661	Mr. Wali Muhammad Khan, P.C.S., Political Agent, Kurram.
Kurram Agency	241	Mr. Abdul Razaq Khan Abbasi, P.C.S. Assistant Commissioner, Tank.
	242	Pir Muti Ullah Shah, Revenue Extra Assistant Commissioner, Dera Ismail Khan. Khan Fakhru-uz-Zaman Khan, P.C.S., Deputy Commissioner, Dera Ismail Khan.
Dera Ismail Khan	231	Mr. Nisar Ahmad Khan, P.C.S., Revenue Extra Assistant Commissioner, Bannu. (i) Arbab Nur Mohd. Khan, Deputy Commissioner, Bannu. (ii) Mr. Mohd. Humayun Khan, Deputy Commissioner, Bannu. (iii) Raja Habib-ur-Rehman Khan, Deputy Commissioner, Bannu.

District/Agency	Code Number	Name and Designation
North Waziristan	671	(i) Capt. Sibghat Ullah Khan, P.C.S. Political Agent, North Waziristan.
		(ii) Khan Saad Ullah Khan, P.C.S. Political Agent, North Waziristan.
		(iii) Khan Zaffar Ali Khan, P.C.S., Political Agent, North Waziristan
South Waziristan	681	Mr. Izzat Bakhsh Awan, P.C.S., Political Agent, South Waziristan.
Campbellpur	211	(i) Mr. Muhammad Yunus Khan, P.C.S., Revenue Assistant Campbellpur.
		(ii) Khan Tariq Ismail Khan, P.C.S., Deputy Commissioner, Campbellpur.
Jhelum	212	Mr. K.Z. Durrani, C.S.P., Sub-Divisional Officer, Pindigheb.
	271	Sh. Muhammad Tuffail, P.C.S., Sub-Divisional Officer, Pind Dadan Khan.
	272	S. Sardar Ali Gardezi, P.C.S., Sub-Divisional Officer, Chakwal.
	273	Rai Ghulam Mehdi, P.C.S., Revenue Assistant, Jhelum.
Rawalpindi	281	Mr. A.R. Siddiqui, P.C.S., Sub-Divisional Officer, Murree.
	282	Sh. Hamid Ullah Khan, P.C.S., Revenue Assistant, Rawalpindi.
	283	(i) Khan Sher Bahadur Khan, Administrator, Rawalpindi Municipality.
		(ii) Sh. Altaf Hussain, Chief Officer, Rawalpindi Municipality.
284	Mr. Z.K. Mahmud, Executive Officer, Rawalpindi Cantonment.	
Gujrat	291	Sardar Zaka-ullah Khan, P.C.S., Revenue Assistant, Gujrat.
Sargodha	261	Mr. Saeed Ahmad, C.S.P., Sub-Divisional Officer, Khushab.
	262	Ch. Ashfaq Ali Khan, P.C.S., Revenue Assistant, Sargodha.

(iv)

District/Agency	Code Number	Name and Designation
Sargodha—Contd.	263	Rana Aftab Ahmad Khan, P.C.S., Administrator, M.C., Sargodha.
	264	Malik Muhammad Saddiq, Executive Officer, Sargodha Cantt.
Lyallpur	351	Mr. Muhammad Anwar Zahid, C.S.P., Sub-Divisional Officer, Toba Tek Singh.
	352	Malik Amir Bux, P.C.S., Colony Assistant, Lyallpur.
	353	Malik Alam Khan, P.C.S., Revenue Assistant, Lyallpur.
	354	(i) Major Muhammad Ashraf, Administrator, M.C., Lyallpur.
		(ii) S.A. Majid, P.C.S., Chief Officer, M.C., Lyallpur.
		(iii) Mr. Sardar Muhammad, Chief Census Officer, M. C., Lyallpur.
Jhang	361	Ch. Muhammad Hassan, P.C.S., Revenue Assistant, Jhang.
Mianwali	251	Mr. Rafiq Abdullah Akhund, C.S.P., Sub-Divisional Officer, Bhakkar.
	252	Raja Muhammad Mumtaz, P.C.S., Revenue Assistant, Mianwali.
Sialkot	301	S. Altaf Hussain, P.C.S., Revenue Assistant, Sialkot.
	302	Mr. Abdul Halim, Chief Officer Municipal Committee, Sialkot.
	303	Malik Muhammad Latif, P.C.S., Sub-Divisional Officer, Narowal.
Gujranwala	311	Sh. Bashir Ahmad, P.C.S., Revenue Assistant, Gujranwala.
	312	Ch. Muhammad Jalil Khan, P.C.S., City Magistrate, Gujranwala.
Sheikhupura	321	Sh. Abdul Aziz, P.C.S., Revenue Assistant, Sheikhupura.

District/Agency	Code Number	Name and Designation
Lahore	331	S. Ejaz Hussain Shah, P.C.S., Revenue Assistant, Lahore.
	332	(i) Hakim Muhammad Husain, Chief Census, Officer, Lahore Corporation.
		(ii) Mr. M.A. Saleem, Social Welfare Officer, Lahore Corporation.
		(iii) Mian Manzoor Ahmad, Junior Assistant Secretary, Lahore Corporation.
		(vi) Moulvi Ghulam Nabi, Tax Supdt., Lahore Corporation.
		(v) Mr. Mahboob Ali, Assessor, Lahore Corporation.
		(vi) Mr. M.A. Rashid, Junior Assistant Secretary, I, Lahore Corporation
333	Mr. A.M. Khan Executive Officer, Lahore Cantt.	
334	Syed Shahid Hussain, C.S.P., Sub-Divisional Officer, Kasur.	
Montgomery	341	Hafiz Muhammad Ishaq, P.C.S., Colony Assistant, Montgomery.
	342	Mr. Imtiaz Ahmad Khan, C.S.P., Sub-Divisional Officer, Pakpattan.
	343	Khan Iftikhar Ahmad Khan, P.C.S., Revenue Assistant, Montgomery.
	344	Malik Muhammad Yar Bundial, P.C.S., Chairman Municipal Committee, Montgomery.
Multan	371	Ch. Muhammad Rafiq, C.S.P., Sub-Divisional Officer, Khanewal.
	372	Malik Mahboob Khan, P.C.S., Colony Assistant, Multan.
	373	Malik Sikandar Khan, P.C.S., Revenue Assistant, II, Multan.
	374	Khan Abdul Rauf Khan, P.C.S., Revenue Assistant, I, Multan.

(vi)

District/Agency	Code Number	Name and Designation
Multan—Contd.	375	(i) Lt.-Colonel Aziz-ullah Khan, Administrator, M.C., Multan.
		(ii) Mr. Muhammad Saddiq, Chief Census Officer, M. C., Multan.
Muzaffargarh	401	Mr. Shafiq Ahmad Khan, P.C.S., Sub-Divisional Officer, Alipur.
	402	Ch. Muhammad Amjad Ali, P.C.S., Revenue Assistant, Muzaffargarh.
	403	Mr. K.M. Cheema, C.S.P., Sub-Divisional Officer, Leiah.
Dera Ghazi Khan	411	Agha Ali Hassan, P.C.S., Revenue Assistant, D.G. Khan.
	412	Mr. Anis-ud-Din Ahmad, C.S.P., Political Assistant, D.G. Khan.
	413	Mr. Amir Hussain, Sub-Divisional Officer, Rajanpur.
Bahawalnagar	381	Sh. Abdul Rashid, P.C.S., Assistant Commissioner, Bahawalnagar.
	382	Mr. Atta Muhammad Chishti, P.C.S., Assistant Commissioner, Chishtian.
Bahawalpur	391	Sardar Asghar Ali, P.C.S., Assistant Commissioner, Hasilpur.
	392	Mr. M.Y. Bajwa, P.C.S., Assistant Commissioner, Bahawalpur.
	393	Captain M.H. Khan, Chairman Municipal Committee, Baha- walpur.
	394	(i) Sh. Abdul Qadir, P.C.S., Assistant Commissioner, Ahmadpur East.
		(ii) Mr. M.Y. Bajwa, P.C.S., Assistant Commissioner (General), Baha- walpur.
	395	Ch. Khurshid Ahmad, Cholistan Development Officer, Bahawalpur.
Rahimyar Khan	421	Agha Hassan Raza, P.C.S., Assistant Colonization Officer, Liaquatpur.

District/Agency	Code Number	Name and Designation
Rahimyar Khan —Contd.	422	Mr. Muhammad Amir Ansari, P.C.S., Assistant Commissioner, Rahimyar Khan.
	423	(i) Sh. Atta Ullah Qureshi, P.C.S., Assistant Commissioner, Sadiqabad.
		(ii) Mr. Muhammad Amir Ansari, P.C.S., Assistant Commissioner, Rahimyar Khan.
Sukkur	431	Mr. Muhammad Hasham M. Qazi, P.C.S., Deputy Collector, Assistant Commissioner, Rohri.
	432	Qazi Muhammad Zakir Hussain, Administrator Municipal Committee, Sukkur.
	433	Mr. Muhammad Rahim, P.C.S., Deputy Collector/Assistant Commissioner, Shikarpur.
Jacobabad	441	Mir Shahdad Khan Talpur, P.C.S., Deputy Collector/Assistant Commissioner, Kandkot (Kashmore).
	442	Mr. Baihal Shah A. Syed, P.C.S., Deputy Collector/Assistant Commissioner Jacobabad.
	531	Mr. Yousaf Ali Khan, C.S.P., Assistant Political Agent, Nisarabad.
Larkana	451	Mr. Abdul Rahim Juanjo, P.C.S., Deputy Collector/Assistant Commissioner, Kambar.
	452	Mr. Muhammad Bux M. Shaikh, P.C.S., Deputy Collector/Assistant Commissioner, Larkana.
Khairpur	461	Mr. Karam Ullah Memon, P.C.S., Deputy Collector/Assistant Commissioner, Khairpur.
	462	Mr. Ghulam Muhammad Dawach, P.C.S., Deputy Collector/Assistant Commissioner, Mirwah.
Nawabshah	471	(i) Mr. Aziz Hussain Ansari, P.C.S.
		(ii) Mr. Arshad Ali Shah, P.C.S., Deputy Collector/Assistant Commissioner, Naushahro.

(viii)

District/Agency	Code Number	Name and Designation
Nawabshah —Contd.	472	Mr. K.M.Z. Huesain C.S.P., Deputy Collector/Assistant Commissioner, Nawabshah.
Sanghar	481	Mr. S.A.W. Maini, C.S.P., Deputy Collector/Assistant Commissioner, Shahdadpur.
	482	Agha Nur-ullah, P.C.S., Deputy Collector/Assistant Commissioner, Sanghar.
Tharparkar	491	Mr. Shahjahan S. Karim, C.S.P., Deputy Collector/Assistant Commissioner, Mirpur Khas.
	492	Mr. Imdad Ali Shah Bukhari. Deputy Collector/Assistant Commissioner, Nara Valley at Mirpur Khas.
	493	Mir Murid Abbas Talpur, Deputy Collector/Assistant Commissioner, Desert Sub-Division at Mithi.
Hyderabad	501	Qazi Muhammad Qassim, P.C.S., Deputy Collector/Assistant Commissioner, Hala.
	502	(i) M.Q.H. Khan, Administrator, M.C., Hyderabad.
		(ii) Mr. Ghulam Ali Khan, Chief Census Officer, M.C., Hyderabad.
	503	Mr. Muhammad Ali Alvi, P.C.S., Deputy Collector/Assistant Commissioner, Tando Muhammad Khan.
Thatta	511	Mr. Gohar Ali Baluch, P.C.S., Deputy Collector/Assistant Commissioner, Shahbunder.
	512	Amir Yusaf Ali Khan, C.S.P., Deputy Collector/Assistant Commissioner, Thatta.
Dadu	521	Mr. Anwar Hussain Siddiqui, Deputy Collector/Assistant Commissioner, Sehwan.
	522	Mr. Ghaus Bux Menon, P.C.S., Deputy Collector/Assistant Commissioner, Dadu.

District/Agency	Code Number	Name and Designation
Sibi	532	Sh. Ahmad Hussain, P.C.S., Extra Assistant Commissioner, Marri- bugti
	533	Shahzida Sultan Hamid, P.C.S., Extra Assistant Commissioner, Shahrig.
Loralai	541	Mr. Taj Muhammad Khan, P.C.S., Extra Assistant Commissioner, Duki Sinjawi.
	542	Mr. Jahandar Shah, P.C.S. Extra Assistant Commissioner, Barkhan.
	543	Mr. Abdur Rahman, P.C.S., Assistant Commissioner, Bori/Musakhel.
Zhob	551	Mr. Sultan Ali, P.C.S., Assistant Political Agent, Zhob.
	552	Mr. Gul Muhammad Khan, P.C.S., Extra Assistant Commissioner, Fort Sandeman.
	553	Mr. Abdul Hafeez Khan, P.C.S., Extra Assistant Commissioner, Upper Zhob at Hindu Bagh.
Quetta	561	Arbab Muhammad Ali Khan, P.C.S., Assistant Political Agent, Quetta.
	562	Malik Manzoor Ahmad, Extra Assistant Commissioner, Quetta.
	563	Mr. Abdul Karim Khan, Executive Officer, M.C. Quetta.
	564	Mr. A.A. Sadiq, Executive Officer, Quetta Cantt.
Chagai	591	Mr. Saleh Muhammad, P.C.S., Extra Assistant Commissioner, Chagai.
Kalat	571	Mr. Atta Muhammad Khan, Nazim Dhadar.
	572	Haji Rasul Bux, Nazim Bagh.
	573	Mr. Faqir Muhammad Baluch, Nazim Sarawan at Mastung.
	574	Mr. Muhammad Shafi, Nazim Jhalawan at Khuzdar.

(x)

District/Agency	Code Number	Name and Designation
Kharan	601	Nawabzada Jahangir Shah, Deputy Commissioner, Kharan.
Mekran	611	Mirza Nusrat Ullah Khan, Nazim Katch, Mekran.
	612	Mr. Muhammad Rafiq Khan, Sub-Divisional Officer, Gwadur.
Lasbela	581	Mr. Khuda Jan Muhammad Nazim Lasbela.
Karachi	691	Mr. Muhammad Amin Zubedi, Deputy Collector, Karachi.
	692	Mr. Mohd Sharif, Land Manager, Karachi Municipal Corporation.
	693	Mr. Abdul Aziz Khan, Chief Assessor & Collector, Karachi.
	694	Mr. Muhammad Aslam, District Census Officer.
	695	Mr. Mohd. Salim Bahadur Khan, Executive Officer, Drigh & Malir Cantts.

B. POST—ENUMERATION PERIOD

OFFICERS-IN-CHARGE, HAND SORTING CENTRES

1. PESHAWAR .. Mr. A.U. Saleem,
Assistant Director of Census.
2. RAWALPINDI .. Mr. Bashir Ahmad Khan,
Assistant Director of Census.
3. LYALLPUR .. Mr. Sardar Muhammad,
Assistant Director of Census.
4. LAHORE .. Mr. Akhlaque Hosain Kazi,
Assistant Director of Census.
5. MULTAN .. Mr. A. Hamid,
Deputy Director of Census.
6. BAHAWALPUR ... Agha Ahmad Shah,
Assistant Director of Census
7. HYDERABAD .. (i) Mr. Ghulam Ali Khan,
Assistant Director of Census.
(ii) Mr. A. Hamid,
Deputy Director of Census.
8. QUETTA .. Hakim Ghulam Hussain,
Deputy Director of Census.
9. KARACHI .. Mr. Agha Mustafa Qasim Qizilbash,
Deputy Director of Census.

CORRIGENDA

GUJRAT DISTRICT

Page No.	Column	Line	Incorrect	Correct
Foreword				
(i)	2	12	in spite	inspite
(iii)	2	7-8	in charge	in-charge
(iii)	2	8	and	Hand
(iv)	2	28	in spite	inspite
Part I—General Description				
I-9	2	5	Executive, Engineer	Executive Engineer
I-11	1	13	and	land
I-11	2	38	D w	Dow
I-12	1	22	8	10
I-19	2	16	(Bhangry)	Bhangra
Part II—General Tables				
Page No. (Note:1)	Table No.	Line No.	Column	Correction required
II-5	2	7	Total Area	1056440 in place of 1057402
II-7	3	28	cropped Serial Number Right side	28 " " " 81
II-9	4	3 against protected	1960-61 under Forest Department	Miles Furlong 67 — 6 " " "
II-9	4	6 (total)	1960-61	Miles Furlong 52263 + 67—6 in place of 52263
II-10	6	3	2	confectionery in place of confac- fectionery. 1976
II-11	6	1	7	19764.4 " " "
II-11	6	IX	2	Machinery in place of Mhacinery
II-11	6	X(2)	2	Accessories " " " Assessories
II-14	8	41	2	Dn " " " D.C.
II-21	10	Last	2	" " " "
II-22	11	13 & 14	1	Schools " " " School
II-22	11	10	2	— " " " 1
II-22	11	10	7	1 " " " 2
II-24	14	Column heading	1	Class " " " C ass

CORRIGENDA

GUJRAT DISTRICT

Part III—Housing Tables

Page No. (Note I)	Table No.	Line No.	Column	Correction required			
III-2	3	2	2	456904	in place	of	453904
"	"	3	2	483316	"	"	488316
III-10	9	49	5	3193	"	"	3103
"	"	50	"	4608	"	"	4603
"	"	62	7	81	"	"	18
III-10-11	"	49	15	2.1	"	"	3.1
III-14 & 15	"	119	15	1.9	"	"	2.9
"	"	127	"	1.8	"	"	1.9
"	"	141	"	1.9	"	"	2.0
III-18	10	52	7	89	"	"	39
"	"	68	3	121	"	"	211
"	"	72	3	62	"	"	2
III-18 & 19	"	58	15	1.8	"	"	4.8
III-22	"	134	4	52	"	"	522
III-26	"	187	8	26	"	"	27
"	"	194	4	46	"	"	40
III-28 & 29	"	23	15	2.5	"	"	2.3
"	"	234	"	3.8	"	"	3.3
III-32 & 33	"	299	"	1.7	"	"	1.6
III-34	11	13	6	73766	"	"	78666
III-35	12	16	10	3.4	"	"	2.4
"	"	29	"	2.2	"	"	—
III-38	14	19	3	612	"	"	512
III-43	16	6	2	184	"	"	174
III-44	17	2	8	35404	"	"	35405
"	"	4	"	33757	"	"	33756
III-45	18	9	4	4.4	"	"	14.4

GUJRAT DISTRICT

Part III—Housing Tables

Page No. (Note I)	Table No.	Line No.	Column		Correction required		
III-45	18	9	6	142	In	place of	42
"	"	"	9	440	"	" "	400
III-47	20	4	7	594	"	" "	394
"	"	5	2	2062	"	" "	20962

Footnote :—In the case of Tables which are two-page spread the page Nos. of left & right hand pages have been given in this column if the correction is on the from the left hand page. If the correction is on left hand page, the page No. of the left hand page is given only.

CORRIGENDA

GUJRAT DISTRICT

Part IV—Population Tables

Page No.	Table No.	Line No.	Column	Correction required			
IV-2	1	2	3 (Males)	264432	in place of		264422
IV-3	4	2 heading	Nil	1951	" " "		1961
IV-4	3	1		Cities should be deleted			
IV-4	5	2 heading	Nil	Density	" " "		deosity
IV-4	5	3	6 (1951)	5795	" " "		5705
IV-7	5	10	8, 9	2033 33.30	instead of		2023 33.13
IV-8	6	1	6 (Divorced)	5397	" "		5379
IV-10	7	1	10—14	128457	" "		128437
IV-10	7	7	20—24	63596	" "		63396
IV-10	7	19	under I	4661	" "		5661
IV-10	7	20	5—9	13156	" "		13165
IV-10	7	36	under I	15969	" "		159969
IV-11	7	32	35—39	30627	" "		3067
IV-13	9	15	9	76423	" "		70423
IV-16	12	1	Others	1951	" "		195
IV-16	11	4	Muslims (1961)	43827	" "		438127
IV-17	15	2	1 (Female)	68	" "		168
IV-18	16		3	627729	" "		627129
IV-18	20	N. B. (i)	Nil	—	" "		is
IV-19	17	3 (Gujrat Municipality)	2 (females 1961)	26364	" "		26355
IV-19	17	Ditto	3 (both sexes)	55919	" "		55191
IV-19	17	5	5	0.03	" "		0.04
IV-22	21	8	last	8574	" "		8745
IV-28	25	3	6	9.47	" "		10.54

GUJRAT DISTRICT

Part IV—Population Tables

Page No.	Table No.	Line No.	Column		Correction required		
IV-28	25	3	6	2.76	instead	of	2.76
IV-28	25	9	2	44.10	„	„	40.10
IV-30	27	3	6	4432	„	„	4462
IV-32	28	7	5	851507	„	„	185507
IV-32	28	22	4	20212	„	„	20211
IV-32	28	24	1	23752	„	„	23725
IV-32	28	28	4	17118	„	„	17108
IV-32	28	Foot Note	3	2223	„	„	2233
IV-32	28	Foot Note 2	nil	30/2	„	„	24
IV-33	28	18	1	0.10	„	„	0.01
IV-34	29	5	2	3181	„	„	1318
IV-34	29	8	6	9.09	„	„	9.08
IV-34	29	15	5	0.78	„	„	0.79
IV-35	30	8	4	28194	„	„	29184
IV-35	30	13	5	0.18	„	„	018
IV-35	30	15	6	4.15	„	„	4.51
IV-36	31	25	4	4549	„	„	4349
IV-37	31	20	4	1740	„	„	1716
IV-37	31	34	7	289	„	„	280
IV-40	34	7	5	151477	„	„	151467
IV-41	36	6	5	121444	„	„	211444

1961 CENSUS OF PAKISTAN PUBLICATIONS

BULLETINS

	Rs.
No. 1 Provisional Tables of Population by sex and literacy—un-occupied structure, occupied residential houses and households. (pp. 15)	0.25
No. 2 Final Tables of population by sex, urban—rural, religion and non-Pakistanis. (pp. 210)	1.00
No. 3 Population by Age, Sex and Marital Status. (pp. 442)	5.00
No. 4 Population by sex, literacy and education. (pp. 331)	4.00

DISTRICT CENSUS REPORTS

WEST PAKISTAN

	Rs.
(1) Karachi	5.00
(2) Lahore	4.00
(3) Gujranwala	3.50
(4) Rawalpindi	3.50
(5) Lyallpur	4.00
(6) Multan	4.50
(7) Quetta	3.00
(8) Peshawar	3.50
(9) Hyderabad	4.00
(10) Sukkur	4.00
(11) Bahawalpur	3.50
(12) Gujrat (13) Sialkot (14) Sargodha (15) Hazara (16) Bannu	
(17) Mianwali (18) Jhelum (19) Jhang (20) Campbellpur (21) Sibi	
(22) Loralai (23) Jacobabad (24) Larkana (25) Tharparkar (26) Thatta	
(27) Mekran.	

EAST PAKISTAN

	Rs.
(1) Dacca	7.50
(2) Chittagong	4.50
(3) Sylhet	9.00
(4) Rajshahi	7.50
(5) Khulna	5.50
(6) Barisal (7) Comilla (8) Mymensingh (9) Noakhali (10) Rangpur.	

OTHER CENSUS PUBLICATIONS UNDER PREPARATION

1. Bulletin No. 5 Population by sex, self-supporting persons, agricultural labour force, non-agricultural labour force and dependants.
2. District Census Reports of other districts and Agencies.
3. Reports
 - Volume 1—Population Census Report and Tables for Pakistan.
 - Volume 2— „ „ „ „ „ East Pakistan.
 - Volume 3— „ „ „ „ „ West Pakistan.
 - Volume 4—Economic Characteristics Tables for Pakistan.
 - Volume 5— „ „ „ „ „ East Pakistan.
 - Volume 6— „ „ „ „ „ West Pakistan.
 - Volume 7—Administrative Report in three parts, one for Pakistan, the other two for the two Provinces.
 - Volume 8—Housing Census Reports and Tables for Pakistan.
 - Volume 9— „ „ „ „ „ East Pakistan.
 - Volume 10— „ „ „ „ „ West Pakistan.

CENSUS PUBLICATIONS ARE AVAILABLE FROM

The Manager of Publications, Block 44, Shahrah-e-Iraq, Karachi.

**LIST OF AGENTS IN PAKISTAN AND ABROAD FROM WHOM GOVERNMENT
OF PAKISTAN PUBLICATIONS ARE AVAILABLE**

I. INLAND

1. **Provincial Government Book Depots:—**
Manager, Government Printing and Stationery Department, West Pakistan, Northern Area Peshawar.

Manager, West Pakistan Government Book Depot and Record Office, Karachi.

Superintendent, Government Printing and Stationery, West Pakistan, Lahore.

2. **Assistant Marketing Officer, National Small Industries Corporation, PR-1/29, Randal Road, Karachi.** (For Publications on Small Industries only.)

3. **East Pakistan:—**

Deputy Controller, Stationery, Forms and Publications, 9-Jinnah Avenue, Beauty House, P.O Ramna, Dacca.

4. **Private Book Sellers:—**

KARACHI:

Aero Stores, 170-Napier Road.

The Book Company of Karachi, Bahadur Shah Market, Mohan Road.

Burhani Paper Mart, Campbell Street.

Bibliographical Information Bureau and Reference Centre, C/o P.O. Box No. 7205.

Dacca Book Stall, Victoria Road, Saddar.

Ferozsons, Bunder Road.

Firdaus Stationers, 85-Liaquat Market, Bunder Road.

G.A. Stationery Mart, 21-New Memon Masjid, Bunder Road.

Habib Stationery Emporium 1-2, Liaquat Market, Bunder Road.

The Karachi Chamber of Commerce & Industry, Wood Street.

Mansoor Stationery Mart, Hassan Ali Effendi Road.

Noomani Stationers, Kothari Building, Opp. Central Bank of India Ltd., Napier Road.

Pakistan Law House, Pakistan Chowk, Katchery Road.

Pioneer Paper and Stationery House, Opp: Dow Medical College, Bunder Road.

Rashid-ur-Rahman & Co., 16-P.M.A. Building Nicol Road.

KARACHI—Contd.

Shaheen Stationers, No. 19 New Memon Masjid, Bunder Road.

Taher Book Depot, Tram Junction, Saddar.

Windsor Book Stall, Elphinstone Street.

EAST PAKISTAN:—

DACCA:

Burhani Paper Mart, 11-Bangla Bazar.

Book Syndicate, 157, Government New Market.

Dacca Chamber of Commerce and Industry, 107, Kaliprashanna Ghosh Street.

Dacca Law Report, Shanti Nagar, Ramna,

Farco's Publications, 146, Nawabpur Road.

Knowledge Home, 146, Government New Market.

Mohiuddin & Sons, 143 New Market, Azimpur.

Millat Book Agency, Motijheel.

Rehman Publishing Co., 8-Jinnah Avenue, Ramna.

Warsi Book Centre, 162/163, Government New Market.

CHITTAGONG:

Chittagong Chamber of Commerce, Quaid-e-Azam Road.

Chittagong Chamber of Commerce & Industry, No. 2, Jehan Building, Quaid-e-Azam Road.

Muslim Chamber of Commerce.

News Front, 75-Jubilee Road.

Pakistan Co-operative Book Society Ltd., Jubilee Road.

Screen and Culture, Court Road.

MYMENSINGH:

Osmani and Co., Station Road.

KHULNA:

Abdul Qadir & Brothers, Old Jessore Road.

Court Book Stall, Jessore Road.

Khulna Chamber of Commerce & Industry.

SAHEB BAZAR

Friends Stores, P.O. Ghoramara, District Rajshahi.

SARDAH:

Master Library, P.O. Sardah, District Rajshahi.

CHAUADANGA:

Naya Jamana Library, P.O. Chauadanga,
District Kushtia.

KUSHTIA:

The New Agency.

PATUAKHALI:

The Alamgir Library and Sitara News Agency,
P.O. Patuakhali, District Bakerganj.

WEST PAKISTAN

LAHORE:

Ahsanul-Haq Qureshi and Sons, Katchery Road.

All Pakistan Legal Decisions, 35, Nabha Road.

A.M. John & Co., Post Box No. 297, Katchery
Road.

Book Centre, 49, The Mall.

Mansoor Book House, 2, Katchery Road.

Mirza Book Agency, 9-A, Shah Alam Market.

Nawa-i-Waqt Publications Ltd.

Premier Book House, 4/5, Katchery Road.

Technical and Commercial Book Co., Chowk
Dalgaran.

The Publishers United Ltd., 176, Anarkali.

The Punjab Religious Book Society, Anarkali.

RAWALPINDI:

The London Book Company.

The New Book Depot (Regd.), Sadar Bazar.

Victory Book Stores, Edwardes Road.

HYDERABAD :

Educational Book Depot, School Road.

The New Allies Stores, Jail Road, Near Tower.

MULTAN CITY :

Raja Traders, Delhi Gate.

QUETTA:

Aligarh Book Stall, Mission Road.

LYALLPUR :

Danishmand & Co., Karkhana Bazar.

International Agency, Gujar Basti.

Jilani Sons, Katchery Bazar.

SIALKOT CITY:

Malik & Sons, Railway Road.

SUKKUR:

The Ajaib Stores, Frere Road.

N.M. Qureshi & Co., Shah Bazar.

LARKANA:

Mujahid Stationery Mart and Book Sellers,
Bunder Road.

II. FOREIGN :

All Pakistan Missions abroad.

GUJRAT DISTRICT

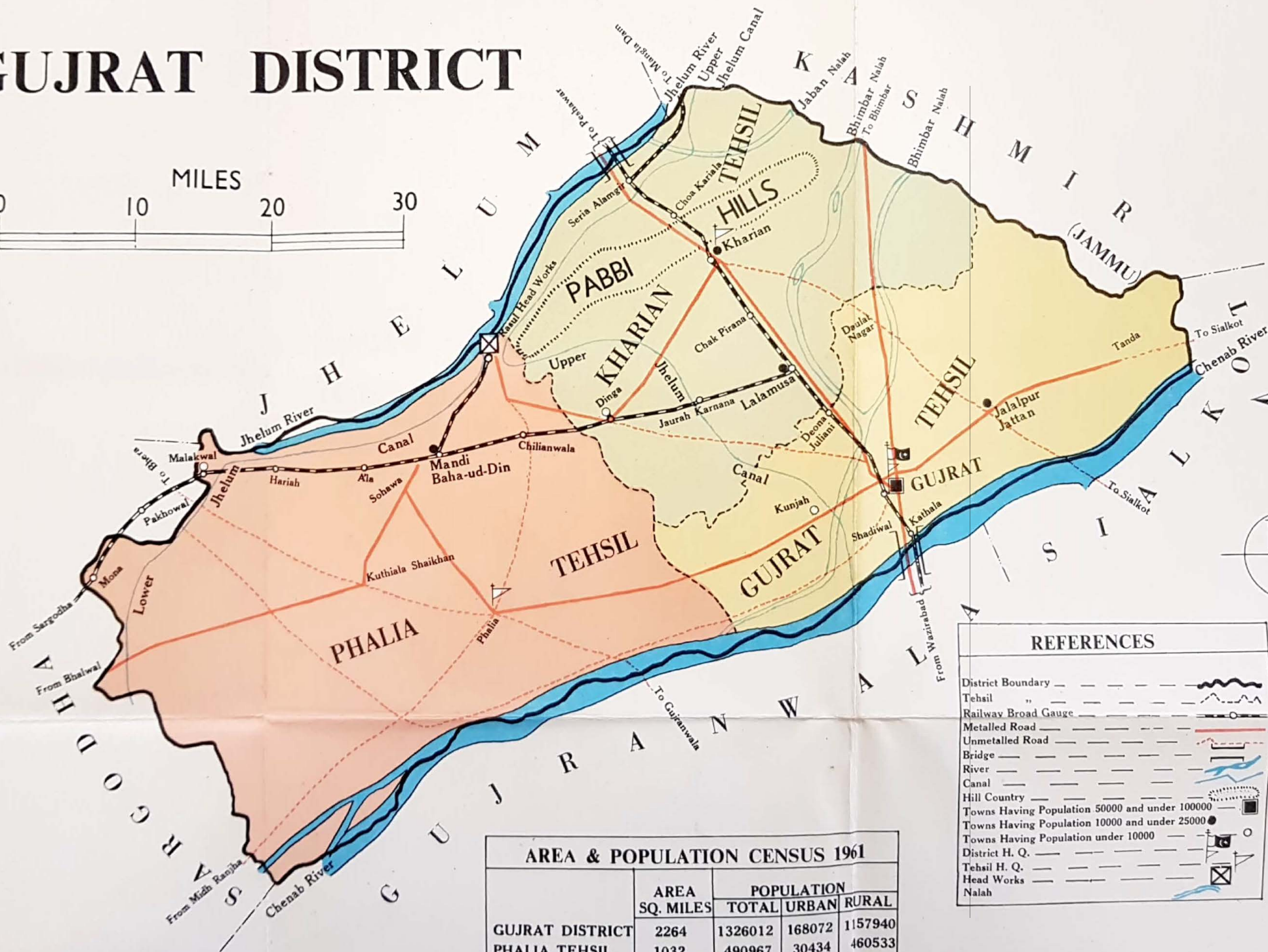

REFERENCES	
District Boundary	
Tehsil	
Railway Broad Gauge	
Metalled Road	
Unmetalled Road	
Bridge	
River	
Canal	
Hill Country	
Towns Having Population 50000 and under 100000	
Towns Having Population 10000 and under 25000	
Towns Having Population under 10000	
District H. Q.	
Tehsil H. Q.	
Head Works	
Nalah	

	AREA SQ. MILES	POPULATION		
		TOTAL	URBAN	RURAL
GUJRAT DISTRICT	2264	1326012	168072	1157940
PHALIA TEHSIL	1032	490967	30434	460533
KHARIAN " "	667	401705	51155	350550
GUJRAT " "	565	433340	86483	346857

25
24
23
22
21
20
19
18
17
16
15
14
13
12
11
10
9
8
7
6
5
4
3
2
1
0
-1
-2
-3
-4
-5

1911 1921 1931 1941 1951 1961

DECENNIAL PERCENTAGE VARIATION

23
22
21
20
19
18
17
16
15
14
13
12
11
10
9
8
7
6
5
4
3
2
1
0
-1
-2
-3
-4
-5

