

POPULATION CENSUS OF PAKISTAN 1961

DISTRICT CENSUS REPORT

MULTAN



PARTS I—V

GENERAL DESCRIPTION, GENERAL TABLES, HOUSING TABLES
POPULATION TABLES, AND VILLAGE STATISTICS

COMPILED AND PUBLISHED UNDER THE AUTHORITY

OF

A. RASHID, C.S.P.

CENSUS COMMISSIONER, PAKISTAN

AND

EX-OFFICIO JOINT SECRETARY, MINISTRY OF HOME AND KASHMIR AFFAIRS

HOME AFFAIRS DIVISION

CENSUS ORGANISATION, PAKISTAN

OFFICE OF THE CENSUS COMMISSIONER, KARACHI

	From	
Mr. M. H. Sufi, C.S.P., Census Commissioner	15-6-59	2
Mr. R. D. Howe, M.B.E., S.Q.A., C.S.P., Census Commissioner	23-10-59	
Mr. A. Rashid, C.S.P., Census Commissioner and <i>Ex Officio</i> Joint Secretary	6-3-61	

CENSUS ADVISER

Col. E. H. Slade, M.B.E., M.C., F.I.S.	3-2-61	1
Mr. Lowell T. Galt	13-6-62	

DY. CENSUS COMMISSIONER

Mr. N. Shamsi	24-7-59	31
---------------------	---------	----

O.S.D. (CENSUS)

Mr. Mohammad Hafiz Sheikh	3-9-62	
---------------------------------	--------	--

DIRECTORATE OF CENSUS, EAST PAKISTAN

Mr. A. Rashid, C.S.P., Provincial Director of Census ..	14-3-60	2-3
Mr. H. H. Nomani, S.K., E.P.C.S. (Retd.), Provincial Director of Census	4-4-61	—
Mr. B. Ahmed, E.P.C.S., Joint Director of Census, Dacca Zone and H.Q.	3-11-59	—
Mr. P.A. Nazir, C.S.P., Joint Director of Census, Chittagong Zone	24-3-60	15-5
Mr. M. B. Alam, E.P.C.S., Dy. Director of Census, Rajshahi Zone	5-4-60	31-5
Mr. A. K. Choudhury, E.P.C.S., Dy. Director of Census, Jessore Zone	15-4-60	23-2
Mr. Ruhul Ameen, E.P.C.S., Dy. Director, Machine Sorting Centre, Dacca	6-12-60	—

DIRECTORATE OF CENSUS, WEST PAKISTAN

Mr. Aslam Abdullah Khan, C.S.P., Provincial Director of Census	2-11-59	
Mr. S. M. Sharif, P.C.S. (Retd.), Dy. Director of Census, H.Q.	15-1-60	—
Mr. K.M.A. Samdani, C.S.P., Joint Director of Census, Peshawar Zone	6-4-60	31-5
Mr. A. Majid, P.C.S., Joint Director of Census, Hyderabad Zone	29-2-60	30-6
Mr. Ghulam Hussain, Dy. Director of Census, Quetta Zone	29-2-60	31-3

DIRECTORATE OF CENSUS, KARACHI

Mr. Agha Mustafa Qasim Qizilbash, Dy. Director of Census, Karachi	4-2-60	1-1
---	--------	-----

MACHINE SORTING CENTRE, KARACHI

Mr. W.A. Abbasi, Asstt. Director, Machine Sorting Centre, Karachi	15-9-60	
---	---------	--

FOREWORD

The "district" in Pakistan is the basic unit of administration and the focal point of all social, cultural, economic, administrative and developmental activities. This administrative reality was made the key-note of the publication programme of the 1960 Housing Census and 1961 Population Census. Accordingly, a separate report for each of the 62 Districts and 6 Agencies was included in that programme. The idea originated in June 1960 with my predecessor in office Mr. R. D. Howe, MBE, SQA, CSP, ably supported by his Deputy Mr. N. Shamsi. As initially conceived the District Census Report was to have been in 8 parts, namely:—

- Part I .. Geography and brief history of the administrative district.
- Part II .. General Information.
- Part III .. Housing and Household Statistics.
- Part IV .. Vital Statistics.
- Part V .. Cottage Industries.
- Part VI .. Population Statistics
- Part VII .. Village Lists.
- Part VIII .. Maps.

It was intended that the Village List should also include the complete location code number of every village and a fairly complete description of each block. Part VIII—Maps—was intended to include, besides the maps of the district, all urban area maps which have been collected and made up-to-date during the census operations. Recognizing that it was a very big task, Mr. Howe, while asking for the views of the Provincial Directors of Census, frankly said: "Admittedly, it is an ambitious project, but in my opinion the

labour involved will not be out of all proportion to the tremendous value of the end product."

The first reaction of the Provincial Directors was not favourable. They thought that the Zonal Officers did not have the time and necessary background to do justice to Part I—'Geography and brief history of the administrative district'. Meanwhile, Mr. S.M. Ikram, C.S.P. Member, Board of Revenue, West Pakistan, got interested in the District Census Reports and he hoped that "in spite of obvious difficulties the Distt. Census Reports should be enlarged and converted into handy and business-like District Decennial Gazetteers". Mr. Ikram's idea was pursued for some time but when it was found that the rewriting of Gazetteers involved far greater efforts outlay and much longer time than Census could afford, the Census Organisation reverted to the original plan of a brief narrative for Part I.

It was planned that the Zonal Census Officers would write short notes on the history, geography and a few administrative activities of the district after the Big Count was over in 1961. The Zonal Census Officers were actually busy in the field collecting the preliminary reports and consolidating them for inclusion in the provisional census results of Pakistan till the end of February, 1961. The work on the writing of the descriptive part was not therefore started until the middle of March 1961. I took over from Mr. Howe in the beginning of March 1961 and, although, initially, like Mr. Aslam Abdullah Khan, Provincial Director of Census, West Pakistan, I was myself hesitating from a sense of inadequacy to undertake such a big project, it did not take me long to be

(ii)

convinced about the tremendous value of presenting the district in all its aspects in a handy volume for the use of planners, administrators and the general public. After much consideration and consultation the scope of the Reports (except for the Agencies) was narrowed down to the following five parts only—

Part I	..	General Description.
Part II	..	General Tables.
Part III	..	Housing Tables.
Part IV	..	Population Tables
Part V	..	Village Statistics.

For various administrative reasons the reports for Agencies will be much shorter without the Housing Tables and Village Statistics but they will contain information about different Tribes and their social and economic life.

It was actually Part I, General Description, which called for the greatest amount of labour, research and co-ordination by the Census Officers at various levels. As stated earlier, there were some views that this part should have been more or less an up-to-date version of the encyclopaedic District Gazetteer. As against it there were advocates in the Census Organization of cutting it to the bare bones and present only a short description of the geography, natural resources and the administrative system of the district. I found it necessary to strike a middle course between these two extreme views and after much consideration the "General Description" was planned to contain the following chapters—

Chapter I	..	History, Geography and Administration.
Chapter II	..	People and Their Environments.
Chapter III	..	Important Places.
Chapter IV	..	District Headquarter Town.

I must admit that the inclusion of the last three

chapters is my idea as I felt that this would constitute a special contribution of the Census Officers to the total information about the districts. Population Census is admittedly the most comprehensive national stock-taking that a country embarks upon from time to time. The main object of census is no doubt taking an accurate count of the people according to their various demographic and social characteristics. In the process of census taking, however, a mass of related and ancillary information is collected, directly or indirectly, by the census-taker. The 'Census Officer', to use the generic term, applied to all those who were appointed to take the census, travelled widely and observed closely all manner of men and lands, thereby gaining valuable knowledge of the physical features, agriculture, industry, public health, communications, housing and above all of the way of life and cultural pattern of the people. I had no doubt in my mind that these officers could pool their knowledge and write out a short account of the people and their environments, the important places they saw and the district headquarter town in which they worked with great deal of confidence and accuracy. Despite various limitations, particularly lack of reference material and shortage of time, the Zonal Census Officers wrote out the draft Reports in time.

The Part I—General Description—of these Reports is essentially a compilation rather than a fully original writing. The very nature of the assignment left hardly any choice but to make the well-documented and authoritative District Gazetteers the main source of this compilation. The sections on physical features, geography, geology, climate, river and mountain systems, flora, fauna, history are largely adaptations from the relevant District Gazetteers. These have, of course, been modified, revised and enlarged wherever necessary to make the information up-to-date and factual. The Zonal Officers also toured

the districts extensively and consulted revenue and executive officers as well as well-informed local people about facts and statistics given in every section. The sections on Agriculture, Irrigation, Communication, Industry, Administration, Medical and Health, Education and Land Reforms are mostly original writings but do not fail to include relevant information from District Gazetteers not rendered obsolete by passage of time. The section on the Basic Democracies is an entirely new feature giving a brief pen-picture of the revolutionary concept of national and local administration as working in practice. The reports drafted by the Zonal Officers were sent to the respective Deputy Commissioners for scrutiny and comments. The object of routing the reports through the Deputy Commissioners was to ensure the accuracy and completeness of the facts and figures. The Deputy Commissioners, busy as they were with their multifarious co-ordinating and developmental activities, found time not only to check the drafts but in almost all cases also to add their personal contributions in several sections, thereby making definite improvements in the text.

The chapter on "The People and their Environments" is an attempt at a sociological and demographic study of the district. This was added in September 1961 when the Zonal Officers had already left the scene. As no specific instruction was given to the Zonal Officers earlier in this regard, their treatment of the demographic features was casual and incidental. The Deputy Commissioners were, therefore, asked to rewrite the sections on races and tribes, dress, dwelling houses, food and health, betrothals and marriages, births and deaths, religion, customs and usages, main and subsidiary occupations, and cultural pattern of the people. In these sections the District Gazetteers again played an important part but from their intimate knowledge of the district the Deputy

Commissioners and their Revenue Assistants threw new and interesting light on the life and activity of its people. In several districts these sections have been entirely re-written.

The chapter on the "District Head-quarter Town" was added much later and the help of the Assistant Directors of Census in charge of and Sorting Centres was very much welcomed at that stage for writing a brief account of these towns. This chapter is, in fact, an original contribution of the Census Officers.

It was not found administratively feasible to include in these Reports all the maps that the Census Organisation had collected during the census operations. I quite realise that the inclusion of urban area maps would have enriched these volumes but due to the overriding considerations of economy and time these had to be left out. Maps are, however, an integral part of any report that claims to present a comprehensive picture of the district and keeping this point in view two maps of the district have been included in these Reports. One of the maps is in colour showing the district by sub-divisions/Tehsils and such details as railways, roads, canals, rivers, hills and mountains, district, sub-division and Thana headquarters and important places. The other map is in black and white showing the industrial establishments and agricultural products of the district in symbols and letters. There is one feature in the District Census Reports which, to our knowledge, has not been included in any previous census or gazetteer publications. I refer to the photographs of the people and the land in which they live and work. Simultaneously with my request to the Deputy Commissioners for the report on the "People and Their Environments", they were asked to take suitable photographs of the people, young and old, their activities in the field and at home, the typical landscapes and the places of historical importance and of scenic beauty.

(iv)

The photographs thus collected are in themselves a storehouse of information and provide ample material for a general study of demographic and economic characteristics of the country. For lack of space, we have been able to reproduce only a part of the photographs but we hope they are fairly representative of the people and their surroundings.

All the officers engaged in the original drafting of the various sections and chapters of Part I "General Description" of these reports gave commendable performance. It is no reflection on the merit of their work that despite their sincere and wholehearted work these drafts had to be thoroughly edited at the level of the Provincial Directors and Census Commissioner. The Provincial Directors have in their 'Introduction' related their experience in revising, enlarging or condensing, adjusting and checking the wealth of information already supplied in these draft reports. While doing so, they undertook extensive tours of the districts and brought their knowledge and experience to bear upon the final shape of the information given. I also felt it necessary to take extensive tours in the different sectors of our big and widely separated country and made demographic and economic investigation into representative facts. The District Census Reports of West Pakistan came under the thorough scrutiny of Mr. Aslam Abdullah Khan, Provincial Director of Census, while I gave only general editorial guidance. So far as East Pakistan Reports are concerned, I am glad to take the responsibility of large scale editing of the various chapters and sections. I was emboldened to do so by the fact of my association with the district, and sub-divisional administration of that Province for nearly a quarter of a century and also by the knowledge I had acquired during my extensive tours of every single Census District of the Province in the year 1960 in connection with the organiza-

tion of the census.

For a small census organisation consisting of barely half a dozen officers at the top, publication of a District Census Report for each of the sixty-two districts and six agencies is undoubtedly a huge undertaking. We are painfully conscious of our shortcomings and limitations. None of my colleagues who produced the General Description of the Report claim to be a scholar "with a flair for penmanship"—a quality which Mr. Ikram desired in a writer of gazetteers—yet all of them took up the challenge cheerfully and did their very best to complete the job once undertaken. Ours is a modest effort which by no stretch of imagination can replace the excellent gazetteers. We were at one stage tempted to call Part I of the Report—a Brief Gazetteer—but we saw the peril in time and named it—General Description—which it really is. I would request the readers not to look for the details or merits of a gazetteer in these volumes but I do hope that until gazetteers are extensively rewritten, these will be found useful as up-to-date reference materials.

Mr. Aslam Abdullah Khan shook off his initial hesitation and in spite of his full-time occupation as Secretary, Basic Democracies, West Pakistan, thoroughly revised the descriptive portions of the Reports. In particular, his intimate knowledge of the Frontier areas and the districts of Quetta and Peshawar Divisions has enriched the reports of these districts. Mr. H. H. Nomani, M.A., S.K., who has varied experience of the district administration of East Pakistan as District Magistrate and Deputy Commissioner has also taken pains to go through the reports closely and given his valuable suggestions for their improvement. Mr. Aslam Abdullah Khan and Mr. H. H. Nomani stood solidly by me at all times of stress and strain and I am deeply grateful to them for their valuable help.

I must also place on record my deep appreciation of the energetic, intelligent and painstaking editing of all the District Census Reports of East Pakistan by Mr. Bahauddin Ahmed, Joint Director of Census, East Pakistan. He brought to bear in his writing and compilation a sharp insight and wide research into the history, geography and lives of the people of the districts. Mr. Sheikh Muhammad Sharif, Deputy Director of Census, Headquarter, West Pakistan, did an equally good job in the preliminary editing of these reports and in helping his Director by collecting reference material. I have also great pleasure in thanking Messrs P. A. Nazir, CSP, K.M.A. Samdani, CSP, A. Majid, PCS, B. Ahmed, EPCS, B. Alam, EPCS, Ghulam Husain, and A. K. Chowdhury, EPC, Zonal Census Officers who laid the foundation of this unpretentious but laborious work of census reporting. As Karachi did not form part of the West Pakistan Province until some time after the conclusion of enumeration the descriptive part of the Karachi report was compiled independently by Mr. Agha Mustafa Qasim Qizilbash, Deputy Director of Census, Karachi. He undertook a very laborious research in order to collect accurate and up-to-date information about the various aspects of Karachi life. His task was rendered all the more difficult by the fact that no separate gazetteer for Karachi as such had been written ever before. He continued to display devoted enthusiasm and gave much material help for this report even after his reversion to his parent department. I must thank him for his deep devotion to duty and his unfailing co-operation. I also highly appreciate the services of Mr. Mohammed Hafiz Shaikh, Officer on Special Duty, Census, who gave me material support in recasting and editing this report.

Mr. Ruhul Amin, Deputy Director of Machine Sorting Centre, Dacca, and Mr.

W.A. Abbasi, Assistant Director of Machine Sorting Centre, Karachi, showed a high degree of technical skill and organizing ability in producing the Housing Census Tables with such a mass of details. I highly value their contribution to the success of the District Census Reports and extend to them my heartiest thanks. Messrs Akhlaque Hosain Kazi and Jalaluddin Ahmed Chowdhury, Assistant Directors of Compilation Centres, Lahore and Dacca, played a similarly important role in giving the final shape to the Population Tables. Part IV of this report bears ample testimony to their ability and hard work. The Statistical Officers Mr. Haq Nawaz Shaikh at Lahore, and Mr. Riaz-ud-Din at Dacca also made substantial contribution to the accuracy of the Population Tables and Village Statistics by their steady, painstaking and intelligent statistical work. The Assistant Directors of Hand Sorting Centres who compiled the report for the district towns deserve my special thanks as they were asked to do something which was beyond the normal call of their duty and they did it without the slightest murmur. My special and grateful thanks are due to Colonel E. H. Slade, MBE, MC, FIS, who had been with the Census Organisation as Census Adviser till May, 1962, for his ungrudging help in planning the final get-up of the District Census Reports. I feel at a loss to think what I would have done without his active guidance in the preparation of the coloured and black and white district maps as well as in selecting the proper symbols for the local details included in the Village Statistics. Besides being a distinguished statistician, he was also an artist-cartographer. He drew out the master copies of the maps with his own hand and wrote out the instructions for their printing. He had to leave us before the Reports came out in print but I hope he will be satisfied with the result. We are immeasurably indebted to him for his wise

counsel and help. I am also thankful to his successor, Mr. Lowell T. Galt, head of the United States Statistical Advisory Service to Pakistan, for his keen personal interests in these reports and his encouraging comments and suggestions.

I have no words to adequately thank the officers and staff of the Central and Provincial Governments, various Ministries and Departments, the districts and sub-divisional officers and a host of other public-spirited men and women of our country who gave unstinted support, help and encouragement in the planning, preparation and publication of these Reports. In particular, I gratefully acknowledge the substantial help that the Chief Secretaries of the two Provincial Governments gave us by agreeing to let us have the photographs of the districts through their official photographers free of cost and by letting the District Officers write out the chapter on the "People and Their Environments." I am particularly happy to record that all the District Officers, in many cases assisted by their Revenue Assistants and Additional District Magistrates, enthusiastically took up this additional and unscheduled responsibility. The Secretaries, Information Departments and the Directors of Information of both the Provincial Governments rendered invaluable service in the matter of obtaining suitable photographs from far-flung corners of the districts. The Directors of Land Records

and Surveys made our task easier by supplying up-to-date roads and places maps of the districts as well as area figures. The Surveyor-General of Pakistan has been equally generous with the supply of topographical and administrative maps. I also acknowledge with great pleasure our indebtedness to various newspaper articles, learned societies, journals, periodicals, university professors, social scientists, geographers and historians for the valuable information we collected from them for inclusion in the reports. I would also like to thank Mr. N. H. Khandker, Controller of Printing and Stationery, and Mr. Qasim Ali, Deputy Controller of Printing and Stationery, and the various printing presses, particularly the Ilmi Press, Lahore, for their technical know-how, unhesitating advice and prompt service at all stages of the printing of these Reports. Lastly, I must thank the staff of the Census Organisations in the Centre and the Provinces who worked untiringly to edit, check and verify these Reports statistically and aesthetically. The Statistical Section of my Office did a fine job in this regard and were ably assisted by a very good team of Draftsmen who produced the cover plates and the maps inside. In particular, I am grateful to Messrs Safdar Husain and A. Sattar, Statistical Officers and Messrs Hasan Akhtar and Din Mohammed, Investigators, for careful and painstaking checking of the narrative portions of all the districts.

A. RASHID, CSP.,
*Census Commissioner, Pakistan
and Ex Officio Joint Secretary.*

INTRODUCTION

The District Census Report of Multan District is one of the 51 similar reports being published separately for each District and Agency of West Pakistan.

In the last Census, the statistical results of the Census were published in various Provincial and Central Reports. Thus there were separate reports for the North-West Frontier Province, the Punjab and Bahawalpur, Sind & Khairpur and Baluchistan Provinces. These reports did not provide data in a handy volume separately for smaller geographical and administrative units namely; the districts with the result that the district statistics which were collected at much labour and expense were lost in the statistical totals for larger areas for the Province as a whole.

The integration of the former Provinces and States into the unified Province of West Pakistan has further underlined the need for statistics on district basis, as the individual identity of districts tends to get lost in the statistical totals contained in the Provincial Statistical Report. Further, the growing importance of developmental activities undertaken by Government for smaller administrative and geographical areas has made it imperative that data in much greater detail for districts should be made available to the administrators, planners and experts for the purpose of planning and development. The Provincial and All-Pakistan Reports do not meet this requirement to the desired extent.

The "Village Lists" published for the first time in 1951 provided limited information for all villages in each district giving the total population, the number of houses and other local details. These volumes proved very

useful for the Government Departments and non-official bodies and individual users.

The District Census Report now being brought out is a more ambitious project and attempts to present the statistical data for the district which is often dull and lifeless against the living background of its geography, history and its people. It is hoped that this volume will acquaint the reader with the district as a geographic, administrative and human entity, against which its statistics will acquire a new meaning and help present the district in all its aspects.

This report is in five parts, namely—Part I—General Description, Part II—General Tables, Part III—Housing Tables, Part IV—Population Tables compiled from the Population Census, 1961, and Part V—Village Statistics.

In Part I, an attempt has been made to give a general picture of the district on the lines of the old District Gazetteers, though within a much shorter compass incorporating the changes which have taken place since the time the Gazetteers were last published. The General Description includes brief paragraphs on geography and geology, flora and fauna, climate, brief history, administrative set-up, Health, Education, Communications, Basic Democracies, Agriculture and Industries, Land Reforms, the population and its composition, ethnological and demographical features, cultural pattern of the people, important places of interest, etc. It also contains a brief description of the district headquarters city. Besides, this Part also contains maps and pictures which have been provided to enable the reader to have a clearer perspective of the district and its people.

Part II includes tables giving general information provided by sources other than Census. Inclusion of this Part was considered necessary in order to bring within one volume some general statistical information which, like the Census data, is commonly required by planners and administrators. The general information tables include data on Rainfall, Temperature, Irrigation, Industries, Dak Bungalows, Educational Institutions, Hospitals, Roads, Basic Democracies, etc. These tables were collected from the Government Departments at the Provincial Headquarters and other Divisional and District Offices of some Departments. The data supplied by the Departments has been checked only for purposes of editing. While efforts have been made to eliminate all errors, the Census Organization is not responsible for the accuracy of the data presented in these Tables. In some cases data in respect of particular Tables was either not supplied in time or not in the required form. Such tables perforce have had to be omitted from this volume. My thanks are due to the Heads of various Departments and Offices for their ungrudging and prompt response. All these tables were carefully scrutinized by Mr. Haq Nawaz, Statistical Officer of my office, and gone over by Mr. S. M. Sharif, Deputy Director, before they were incorporated in this Report.

The Housing Tables which form Part III of this Report were entirely processed in the Machine Sorting Centre, Karachi. They were compiled and tabulated by mechanical operation on cent per cent basis for all urban areas, and on a 10 per cent sample basis in the case of rural areas. The Housing Tables provide invaluable information about the housing conditions in both urban and rural areas, the number of occupied and unoccupied houses, congested houses, size and structural characteristics of the housing units, size of

family and the size of households, etc. All this work was done in the Machine Sorting Centre at Karachi under the able direction of Mr. W. A. Abbasi, Assistant Director, Machine Sorting Centre, to whom my thanks are due for furnishing this part of the Report.

Part IV contains the Population Tables which are based on data collected during the Big Count in January, 1961. These Tables provide data about population for smaller administrative areas down to Tehsils by sex and religion, urban and rural population, the composition of the population by age, sex and marital status, literacy and by mother tongue, birth-place and main economic activities. It may be noted that detailed cross-classification of the Non-Agricultural Labour Force by occupations and industry has been left to be done by machine-sorting and the results will be published separately in a set of tables especially designed for the purpose. The Population Tables have been extracted from the Provincial Tables pertaining to this District. They are based on the data collected on the Individual Census Schedules by a large army of Census field workers, viz., the Enumerators, Supervisors, Charge Superintendents, District Census Officers and Zonal, Deputy/Assistant Directors. The names of some officers of each category are given elsewhere in this Report. In the District of Multan the Census was taken by 4,950 Enumerators, 691 Supervisors, 87 Charge Superintendents and 5 District Census Officers. After the field work was over, records were sent by the District Census Officers to the Hand Sorting Centre, Multan, which worked under the able guidance and control of Mr. A. Hamid, Deputy Director of Census, Multan. Here the schedules were unstapled and sorted and re-sorted according to different characteristics, in accordance with Sorting and Compilation instructions, issued from the office of the Census Commissioner, Pakistan. A large

number of Sorters, Supervisors, Inspectors and Compilers worked on this tedious and difficult job under the inspiring leadership of Mr. A. Hamid. After the sorting operations were over the Record Sheets which were prepared for each tabulating region separately, were transferred to the Central Compilation Office at Lahore, where the data was compiled by Mr. Akhlaque Hosain Kazi, Assistant Director of Census (Compilation), West Pakistan. Thus the data contained in Part IV represents the cumulative efforts of a large army of workers, both paid and unpaid, to whom the Census Organization acknowledges a debt of deep gratitude, for without their efforts, there would have been no Census. I wish I could name all of them individually but that would require a volume in itself.

In Part V, a complete list of the villages of the district has been arranged by Tehsils, Qanungo Halqas and Patwar Circles. The Village Statistics give for each village, the Hadbast Number, area, total population by sex, total literates, total number of houses and households. Besides the above, local details showing the location, Schools, Post and Telegraph Offices, Railway Stations, Police Stations, Union Council Offices, Dak Bungalows, Dispensaries and Hospitals, etc., have been shown by appropriate symbols. The Village Statistics were originally compiled in the Hand Sorting Centre, Multan from the summaries prepared by the Census Supervisors and Charge Superintendents. The figures of population were thoroughly checked after physical counting of the individual enumeration schedules at the Circle Sort. The data about houses and households are based on the summaries prepared by the Charge Superintendents on the results of Housing Census conducted in September, 1960. These figures were checked and adjusted, where necessary, with reference to the results of the Machine tabulation done in

Census Commissioner's Office, Karachi. The literacy figures have been taken from the summaries prepared by the Census Supervisors and Charge Superintendents after the "Big Count". The particulars of "Hadbast" numbers, and local details were obtained from the Deputy Commissioner. The area figures have been supplied by the Deputy Commissioner, Multan, and are based on revenue records. The Village Statistics were thoroughly scrutinised by the Statistical Officer in my office before incorporation in this Report.

The data presented have been arranged by Tehsils and in each Tehsil the Villages have been grouped by Field Qanungo Circles and within each Field Qanungo Circle by Patwari Circles. A summary giving the total population of the district with its distribution by sexes to the nearest thousand by Tehsils and number of Qanungo Halqas, Patwari Circles and Villages has been given at the beginning. Similar summaries by Field Qanungo Circles within each Tehsil indicating separately figures of urban localities have also been added.

Part I—General Description was compiled by Mr. A. Hamid, Deputy Director of Census, Multan. In preparing this Part he made extensive use of the District Gazetteer of Multan and various other published materials. The draft was seen by Sh. Muhammad Sharif, Deputy Director of Census, West Pakistan, who added several useful suggestions. The Census Commissioner was kind enough to spare enough time to edit this part of the Report and I am grateful to him for his guidance, inspiration and help in giving a final shape to it. In its present form and content this Part is the result of the cumulative efforts of Mr. S. M. Sharif and myself, besides S. Sajjad Hussain Shah, my Stenographer, who typed several drafts of it. I am, therefore, grateful to them for all their efforts.

(x)

The maps appearing in this volume were drawn in the Statistical Section of my office by Mr. Muhammad Saleem, Draftsman, under the close supervision and guidance of Mr. Haq Nawaz, Statistical Officer, and of Sh. Muhammad Sharif, Deputy Director. I am grateful to them for the hard work they have put in for the preparation of these maps. My thanks are also due to Sh. Niaz Ahmad of the Ilmi Press, Lahore, where these reports have been printed from the "master copies" prepared in my office, through the photo-offset process.

The photographs which appear in this volume have been obtained by the courtesy of the Director of Public Relations, West Pakistan, Mr. Jameel-uz-Zaman, his staff and the Deputy Commissioner, Multan, to whom we are highly indebted.

I must express my gratitude to Malik Karam Dad Khan, then Deputy Commissioner, Multan, all Heads of Departments of the Government of West Pakistan, Malik Sikander Khan, P. C. S., Revenue Assistant, and all subordinate revenue staff, who have rendered invaluable services in the collection and compilation of the Village Statistics and other data presented in this volume.

I must also record my appreciation for the hard work put in by the Sh. Muhammad Sharif, Deputy Director of Census, West Pakistan, Mr. A. Hamid, Deputy Director

of Census, Hand Sorting Centre, Multan, and Mr. Haq Nawaz, Statistical Officer and the staff in my own office who have given unremitting pains in completing this volume for publication. It is hoped that this volume will be of benefit to the various Departments of Government and will also be useful as a reference material.

My thanks are also due to Mr. Lowell T. Galt, Statistical Adviser to the Government of Pakistan and Dr. James Maslowski, Adviser, Planning and Development Department, Government of West Pakistan, who were kind enough to visit the Compilation Centre and offer valuable advice and guidance at the crucial stages in which the data took the shape of comprehensible tables.

The idea of publishing comprehensive statistics for districts collected in the 1961 Census had its beginnings in the Village List of 1951. The proposal was first made by Mr. R. D. Howe, in February 1961. The idea was doggedly pursued and developed by Mr. A Rashid, his successor, and the format, lay-out and plan of the present volume is due entirely to his vision, planning and perseverance in getting this project translated from a mere idea into reality. I must confess that I faltered and hesitated at many stages in completing this assignment as being too ambitious for Census, but his unflagging interest and inspiration made the publication of this volume in its present shape possible.

ASLAM ABDULLAH KHAN, C.S.P.
*Director of Census,
West Pakistan.*

CONTENTS

	Page
FOREWORD	(i)
INTRODUCTION	(vii)

PART I—GENERAL DESCRIPTION

MULTAN DISTRICT AT A GLANCE	I-1
CHAPTER 1. GEOGRAPHY, HISTORY AND ADMINISTRATION	I-3

1.1 Name—1.2 Location—1.3 Boundaries—1.4 Area—1.5 Physical features—
1.6 Soil and topography—1.7 Geology—1.8 Flora—1.9 Fauna—1.10 River
& Nallas 1.11—Climate and temperature—1.12 Winds and Storms—
1.13 History—1.14 Administration—1.15 Basic Democracies—1.16 Irrigation—
1.17 Agriculture—1.18 Horticulture—1.19 Communication—1.20 Industries.

CHAPTER 2. PEOPLE AND THEIR ENVIRONMENT	I-15
---	------

2.1 Population—2.2 Density—2.3 Urban/Rural Population—2.4 Language and
Literacy—2.5 Educational Levels—2.6 Ethnography—2.7 Complexion—
2.8 Tribes—2.9 Religion—2.10 Dwelling Houses—2.11 Dress—2.12 Food &
Health—2.13 Characteristics of the People—2.14 Culture—2.15 Births and
Deaths—2.16 Betrothal and Marriages—2.17 Main and Subsidiary occupations—
2.18 Festivals, Fairs and Males etc—2.19 Games and Sports.

CHAPTER 3. IMPORTANT PLACES	I-26
-------------------------------------	------

3.1 Khanewal—3.2 Shujabad—3.3 Kabirwala—3.4 Mailsi—3.5 Vehari—
3.6 Lodhran.

CHAPTER 4. MULTAN CITY	I-28
--------------------------------	------

4.1 History—4.2 Population—4.3 Location—4.4 Education—4.5 Communication
4.6 Places of Recreation—4.7 Hotels and Restaurants—4.8 Important
Commercial Centres—4.9 Arts and Manufactures—4.10 Municipal Administra-
tion—4.11 Places of Historical Interest.

(ii)

PART II—GENERAL TABLES

TABLES	Page
1. Temperature	II-1
2. Rainfall	II-2-3
3. Acres under crops	II-4-5
4. Co-operative Societies	II-6-7
5. Forests	II-8-9
6. Canal Irrigation	II-10
7. Recognised Educational Institutions	II-10
8. Small Scale Industries	II-11-12
9. Public Electric Supply undertakings	II-13
10. Polymetrical Table of distances	II-13
11. Rest Houses	II-14-20
12. List of Post Offices	II-21-25
13. Hospitals and Dispansaries	II-26-27
14. Village Roads	II-28
15. Roads	II-29

PART III—HOUSING TABLES

1. Houses, Households, Persons in the household by sex and average number of persons per household and house—1960	III-1
2. Houses, Households, Persons in the household by sex and average number of persons per household and house, Urban Localities by size of population —1960	III-2
3. Occupied and Unoccupied Houses—1960	III-3
4. Occupied and Unoccupied Houses, Urban Localities by size of Population—1960	III-4-5
5. Households by number of Persons and average number of person per Household —1960	III-6
6. Households by number of persons and average number of persons per Household—Urban Localities by size of Population—1960	III-7
7. Households by tenure—1960	III-8
8. Households by tenure—Urban Localities by size of Population—1960	III-9
9. Households by tenure of premises occupied showing number of rooms and average number of rooms per household—1960	III-10-27

CONTENTS

	Page
FOREWORD	(i)
INTRODUCTION	(vii)
PART I—GENERAL DESCRIPTION	
MULTAN DISTRICT AT A GLANCE	I-1
CHAPTER 1. GEOGRAPHY, HISTORY AND ADMINISTRATION	I-3
1.1 Name—1.2 Location—1.3 Boundaries—1.4 Area—1.5 Physical features— 1.6 Soil and topography—1.7 Geology—1.8 Flora—1.9 Fauna—1.10 River & Nallas 1.11—Climate and temperature—1.12 Winds and Storms— 1.13 History—1.14 Administration—1.15 Basic Democracies—1.16 Irrigation— 1.17 Agriculture—1.18 Horticulture—1.19 Communication—1.20 Industries.	
CHAPTER 2. PEOPLE AND THEIR ENVIRONMENT	I-15
2.1 Population—2.2 Density—2.3 Urban/Rural Population—2.4 Language and Literacy—2.5 Educational Levels—2.6 Ethnography—2.7 Complexion— 2.8 Tribes—2.9 Religion—2.10 Dwelling Houses—2.11 Dress—2.12 Food & Health—2.13 Characteristics of the People—2.14 Culture—2.15 Births and Deaths—2.16 Betrothal and Marriages—2.17 Main and Subsidiary occupations— 2.18 Festivals, Fairs and Males etc—2.19 Games and Sports.	
CHAPTER 3. IMPORTANT PLACES	I-26
3.1 Khanewal—3.2 Shujabad—3.3 Kabirwala—3.4 Mailsi—3.5 Vehari— 3.6 Lodhran.	
CHAPTER 4. MULTAN CITY	I-28
4.1 History—4.2 Population—4.3 Location—4.4 Education—4.5 Communication 4.6 Places of Recreation—4.7 Hotels and Restaurants—4.8 Important Commercial Centres—4.9 Arts and Manufactures—4.10 Municipal Administra- tion—4.11 Places of Historical Interest.	

PART III—HOUSING TABLES—Contd.

TABLES

	Page
10. Households by tenure of premises occupied showing number of rooms and average number of rooms per Household, Urban Localities by size of Population—1960 ..	III-28-59
11. Households by tenure of premises occupied showing number of persons per room—1960 ..	III-60
12. Households by tenure of premises occupied showing number of persons per room—Urban Localities by size of Population—1960 ..	III-61-63
13. Occupied Houses by tenure showing principal material used in walls and roof—1960 ..	III-64-65
14. Occupied houses by tenure showing principal material used in walls and roof—Urban Localities by size of population—1960 ..	III-66-71
15. Occupied Houses according to structural type—1960 ..	III-72
16. Occupied Houses according to structural type—Urban Localities by size of Population—1960 ..	III-73
17. Families by size and type—1960 ..	III-74
18. Families by size and type—Urban Localities by size of Population—1960 ..	III-75
19. Families by Number of persons and average number of persons per family—1960	III-76
20. Families by number of persons and average number of persons per family—Urban Localities by size of Population—1960 ..	III-77
Housing Census Register ..	Appendix III-A

PART IV—POPULATIONS TABLES

1. Population by Sex and Area showing proportion of females and males and persons per square mile—1951 and 1961 ..	IV-2-3
2. Urban and Rural population—1951 and 1961 ..	IV-2-3
3. Cities/District headquarters towns showing population, Sex and Religion, 1961 and population by Religions, 1951 ..	IV-4
4. Cities/District headquarters towns showing population by Sex, Area and density (Persons per Sq. Mile). ..	IV-4-5
5. Decennial changes in population—1901 to 1961 showing variation in Number of Persons and Per cent ..	IV-6-7
6. Population by marital status, broad Age Groups and Sex 1951 and 1961—All Religions ..	IV-8-9
7. Population by age in completed years—5—year groups by Marital Status, Sex and Urban/Rural, 1961 ..	IV-10-11
8. Population by Age in completed years Age 60 and over, by Sex and Urban/Rural ..	IV-12

(iv)

PART IV—POPULATION TABLES—Contd.

TABLES	Page
9. Children aged 0—14, completed months/years showing single month to 11 months, single year to 9 years and the age groups 10-11 and 12-14—Urban and Rural Parts of Localities	IV-13
10. Population by places of enumeration and birth—1961 by Sex	IV-14-15
11. Population by main religious groups—1951 and 1961	IV-16-17
12. Analysis of smaller religious groups, 1951 and 1961	IV-17
13. Population by Religious Groups and Sex—1961. Main Religious Groups	IV-18-19
14. Population of Religious Groups and Sex, 1961. Smaller Religious Groups	IV-19
15. Disabled persons by Sex, Age Groups and Nature of Disability	IV-20
16. Population by Mother Tongues and Sex—1961	IV-21
17. Persons who commonly speak one or more of the Main Languages of Pakistan, 1951 and 1961	IV-22-23
18. Literate persons by Sex—All Religions—1961—All Localities..	IV-23
19. Literate persons by Sex All Religions, 1951 and 1961—Cities and Towns	IV-24
20. Literate persons by Religion and Sex, 1961	IV-25
21. Persons able to read and write, read only and illiterate, by Age and Sex for Urban and Rural Areas—1961	IV-26-27
22. Persons able to read and write, read only and illiterate by Age and Sex, Cities and Selected Towns	IV-28
23. Languages of Literacy, 1951 and 1961	IV-29
24. Students who were attending schools, etc, at the time of 1961 Census—All Religions—All Areas, Grades Passed	IV-30-31
25. Students who at the time of the Census were attending schools or Colleges, showing educational age groups and Sex—For All Religions and All Areas—1961	IV-32
26. Students who at the time of the Census were attending Schools, Colleges, Technical Educational Institutions or Maktabs, showing educational Age-Groups and Sex 1961—Attendance Urban	IV-32-33
27. Students who at the time of the Census were attending Schools, Colleges, Technical Educational Institutions or Maktabs, showing educational Age-Groups and Sex, 1961—Attendance Rural	IV-34-35
28. Educated persons by Sex and Age showing those still attending School/College and those whose formal education had ceased 1951/1961—All Religions and all Areas	IV-37-38
29. Educated persons by Sex and Age showing those still attending School/College and those whose formal education had ceased—1961—All Religions—Urban Areas	IV-38
30. Educated persons by Sex and Age showing those still attending School/College and those whose formal education had ceased 1961—All Religions—Rural Areas	IV-39
31. Educational levels (Highest Grade passed) All Religions, 1961—	IV-40-41
32. Holders of Certificates, Diplomas and Professional Degrees—1961	IV-42-43

PART IV—POPULATION TABLES—*Contd.*

TABLES

	Page
33. Owners of agricultural land, by Age and Sex	IV-42-43
34. Economic Activity of population for Religions and All Areas	IV-44
35. Economic Activity of population for Cities and Selected Towns	IV-44
36. Economic Activity of population for Rural parts of localities	IV-45
37. Population by Economic status, Age Groups and Sex, 1961	IV-46-47
38. Occupations of the Agricultural Labour Force—1961 Persons Aged 10 and over	IV-48
Enumerators Booklet and Schedule	Appendix IV-A

PART V—VILLAGES STATISTICS

Introduction	V-4
Summary Table by Tehsil	V-5
Summary Table by Qanungo Halqas and Urban Localities	V-9
Multan Tehsil	V-10
Urban Localities	V-10
Bosan Qanungo Halqa	V-10
Qadirpur Ran Qanungo Halqa	V-12
Jalil Qanungo Halqa	V-13
Jahangirabad Qanungo Halqa	V-15
Nawabpur Qanungo Halqa	V-16
Sher Shah Qanungo Halqa	V-18
Atraf Qanungo Halqa	V-20
Mukhdum Rashid Qaungo Halqa	V-21
Mubarik Pur Qanungo Halqa	V-23
Kasba Maral Qanungo Halqa	V-25
Shujabad Tehsil	V-27
Urban Localities	V-27
Shujabad Qanungo Halqa	V-27
Gaju Hatta Qanungo Halqa	V-28
Ganwen Qanungo Halqa	V-29
Abadi Jalal Pur Qanungo Halqa	V-30
Ghazi Pur Qanungo Halqa	V-33
Jalalpur Pirwala Qanungo Halqa	V-34

	Page
TABLES	V-36
Lodhran Tehsil	V-36
Urban Localities	V-36
Kalka 2-L Qanungo Halqa	V-39
Dunyapur Rural Qanungo Halqa	V-41
Chak No. 12-L Qanungo Halqa	V-45
Chak No. 34-M Qanungo Halqa	V-50
Gogran Qanungo Halqa	V-53
Lodhran (Rural) Qanungo Halqa	V-56
Kahrur Qanungo Halqa	V-58
Dakhna Gharu Qanungo Halqa	V-61
Kabirwala Tehsil	V-61
Urban Localities	V-61
Salar Wahan Kohna Qanungo Halqa	V-63
Sardar Pur Qanungo Halqa	V-64
Kukkar Hattan Qanungo Halqa	V-66
Kabirwala Qanungo Halqa	V-67
Khanewal Kohan Qanungo Halqa	V-69
Bagar Qanungo Halqa	V-70
Sarai Sidhu Qanungo Halqa	V-72
Abdul Hakim Qanungo Halqa	V-76
Mailsi Tehsil	V-76
Urban Localities	V-76
Tibba Sultanpur Qanungo Halqa	V-78
7-R Qanungo Halqa	V-80
Mitro Qanungo Halqa	V-82
Lal Saggi Qanungo Halqa	V-84
Fateh Pur Qanungo Halqa	V-87
Mailsi Qanungo Halqa	V-89
Karam Pur Qanungo Halqa	V-92
Vehari Tehsil	V-92
Urban Localities	V-92
10-L Qanungo Halqa	V-92

PART V—VILLAGE STATISTICS—*Contd.*

TABLES	Page
3-R Qanungo Halqa	V-94
Vehari Qanungo Halqa	V-97
Luddan Qanungo Halqa	V-100
Joyia Qanungo Halqa	V-103
Kusam Sar Qanungo Halqa	V-1106
3-R Burewala Qanungo Halqa	V-108
Machhian Wala Qanungo Halqa	V-110
Burewala Qanungo Halqa	V-112
Khanewal Tehsil	V-116
Urban Localities	V-116
Tulamba Qanungo Halqa	V-116
Mian Channu Qanungo Halqa	V-121
Mamba Qanungo Halqa	V-126
Jahania Qanungo Halqa	V-131
Gano Khanewal Qanungo Halqa	V-137

CENSUS ORGANISATION, WEST PAKISTAN

A—Enumeration Period, District Census Officers	(i)
B—Post Enumeration Period, Officers-in-Charge, Hand Sorting Centre	(xi)

LIST OF PHOTOGRAPHS

	Facing Page
1. Tomb of Shah Rukn-e-Alam, Multan. A hexagonal building with a vast dome which is the second largest in the world	Frontispiece
2. Village house—two doors and no windows. Keeps out heat and cold	I-10
3. Journey on camels is still a common feature in Multan district—a typical family going on a journey	I-10
4. Ploughing must be done throughout the year to produce bumper crops—sturdy farmer and his bullocks stand in scorching heat and severe cold	I-11
5. <i>Watbandi</i> to conserve and regulate water—even during hard work peasants keep smiling	I-11
6. Mother with her infant baby, the latter not amused at the photographing	I-20
7. A sturdy rural youth in his casual dress	I-20
8. A peasant boy in festive dress—Turban, <i>loongi</i> and a pair of shoes are of <i>Multani</i> type	I-21
9. Carrying <i>lassi</i> for her father in the fields—even small girls do not remain idle	I-21
10. A jolly young farmer going to join a fair—cannot do without a stick on such occasions	I-24
11. A village grand-mother—still going strong but old age has made her sober	I-24
12. Unmindful of scorching heat, hurriedly separating straw from the corn lest favourable wind may stop blowing	I-28
13. Tomb of Shah Shamas Sabzwari, Multan City	I-28
14. Nishtar Medical Hospital, Multan	I-29
15. Qasim Bagh (Old Fort), Multan City	I-29
16. A view of Multan natural gas power station build by WAPDA. The station is generating electricity to the tune of 1,35,000kw and is using Sui gas. The work is in progress on its extension after which its capacity will be increased to 2,65,000kw.	I-30
17. Tomb of Ghaus Baha-ud-Din Zikaria (Old Fort), Multan	I-31
18. Peasant family working in the field—old and young make full contribution	I-31

LIST OF MAPS

	Facing Page
1. District Map	Inner back title
2. Agricultural and Industrial Map ..	I-14
3. Map of the District showing the location of the various villages and hamlets ..	1-15
4. Map of the District showing the location of the various villages and hamlets ..	1-16
5. Map of the District showing the location of the various villages and hamlets ..	1-17
6. Map of the District showing the location of the various villages and hamlets ..	1-18
7. Map of the District showing the location of the various villages and hamlets ..	1-19
8. Map of the District showing the location of the various villages and hamlets ..	1-20
9. Map of the District showing the location of the various villages and hamlets ..	1-21
10. Map of the District showing the location of the various villages and hamlets ..	1-22
11. Map of the District showing the location of the various villages and hamlets ..	1-23
12. Map of the District showing the location of the various villages and hamlets ..	1-24
13. Map of the District showing the location of the various villages and hamlets ..	1-25
14. Map of the District showing the location of the various villages and hamlets ..	1-26
15. Map of the District showing the location of the various villages and hamlets ..	1-27
16. Map of the District showing the location of the various villages and hamlets ..	1-28
17. Map of the District showing the location of the various villages and hamlets ..	1-29
18. Map of the District showing the location of the various villages and hamlets ..	1-30
19. Map of the District showing the location of the various villages and hamlets ..	1-31
20. Map of the District showing the location of the various villages and hamlets ..	1-32

DISTRICT CENSUS REPORT

MULTAN

PART - I

GENERAL DESCRIPTION

COMPILED BY

A. HAMID

DEPUTY DIRECTOR OF CENSUS

MULTAN

EDITED BY

ASLAM ABDULLAH KHAN, C.S.P.

DIRECTOR OF CENSUS, WEST PAKISTAN

LAHORE

CONTENTS

						Page
MULTAN DISTRICT AT A GLANCE	I-1
CHAPTER 1	GEOGRAPHY, HISTORY AND ADMINISTRATION	I-3
CHAPTER 2	PEOPLE AND THEIR ENVIRONMENTS	I-15
CHAPTER 3	IMPORTANT PLACES	I-26
CHAPTER 4	MULTAN CITY	I-28

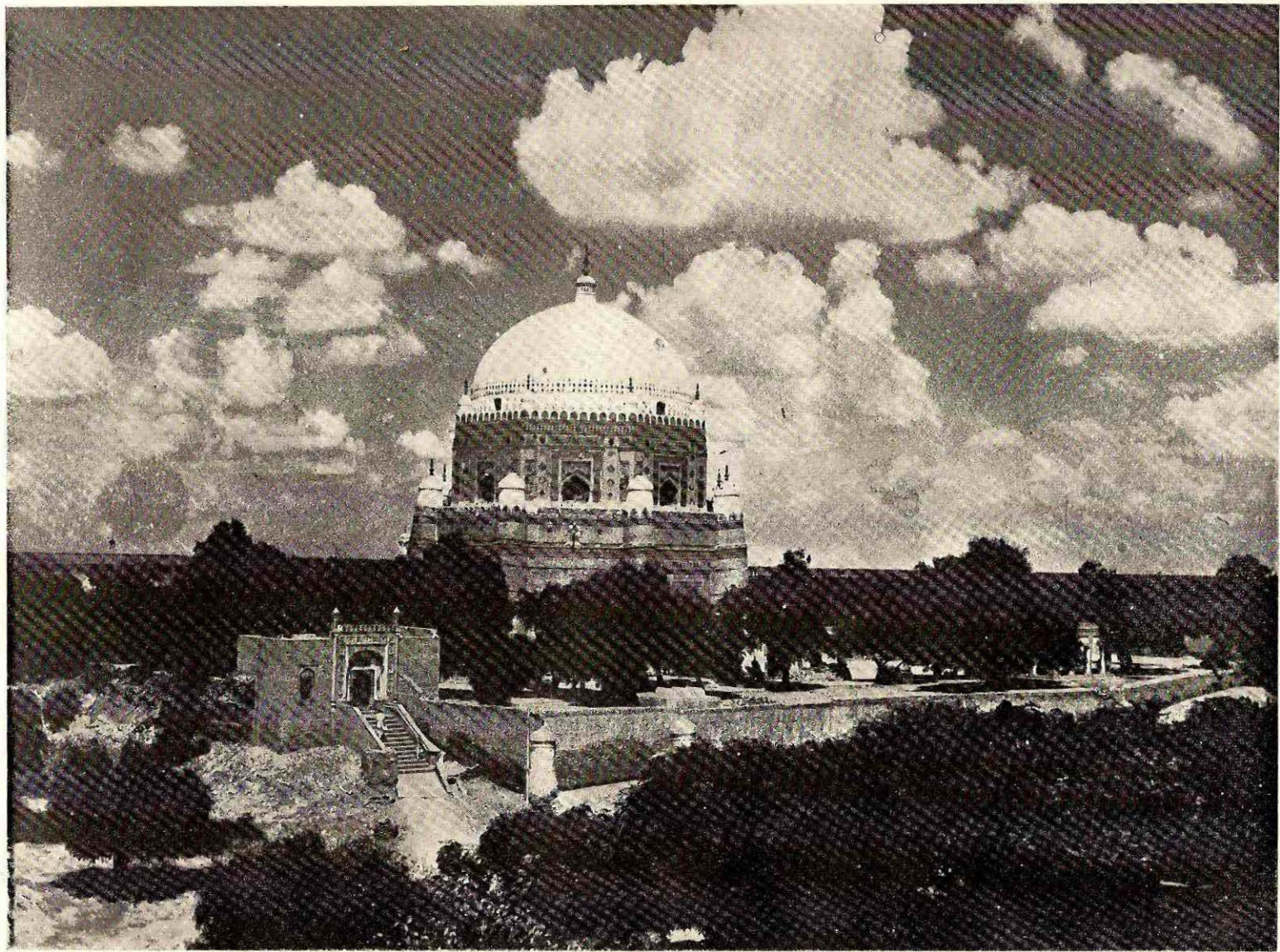

Tomb of Shah Rukn-e-Alam, Multan—A hexagonal building with a vast dome which is the second largest in the world.

MULTAN DISTRICT AT A GLANCE

AREA	.. 5,630 Sq. miles.
POPULATION	.. 27,02,354 persons.
DENSITY	.. 480 persons per sq. mile.
SEX RATIO (FEMALES TO 1000 MALES)	.. 861
LITERACY	.. 9.45 percent.
CLIMATE	.. Cold in Winter and very hot in Summer.
MAIN CROPS	.. Wheat, Gram, Barley, Cotton, Rice, Jowar, Bajra and Maize.
MAIN LANGUAGES SPOKEN	.. Punjabi and Urdu.
TRIBES, IF ANY	.. Syeds, Pathans, Arains, Balochs, Jats and Rajputs.
ECONOMY	.. Agriculture and Labour.
UNIVERSITY, COLLEGES & SCHOOLS	..
Colleges	.. 7
High Scoolls	.. 58
COMMUNICATIONS	..
Metalled Roads	.. 255 miles
Un-Metalled Roads	.. 62 miles
Railway	.. Main Pakistan Western Railway Line passes through the district.
Air Service	.. Air service is run by Pakistan International Airline.
INDUSTRIES	.. Textile mills, cotton ginning weaving factories, agricultural implements, sewing machines manufacturing, vegetable ghee and flour mills.
IMPORTANT PLACES	.. Multan Fort, Khanewal, Shujabad, Kabirwala, Lodhran, Mailsi, Mausoleum of Sh. Bahawal Haq, Gardezi Shrine.
ADMINISTRATIVE DIVISIONS	
(a) Sub-Division	.. Khanewal
(b) Tehsils	.. Multan, Shujabad, Lodhran, Kabirwala, Mailsi, Vehari and Khanewal.
(c) Qanungo Halqas	.. 53
(d) Union Councils	.. 216
(e) Municipal Committees	.. Multan, Shujabad, Burewala and Kehror Pacca.
(f) Town Committees	.. 10
(g) Villages	.. 2,255

CHAPTER 1

GEOGRAPHY, HISTORY AND ADMINISTRATION

1.1 NAME.

The origin of the name Multan is obscure. Hiuen Tsang who visited it in 641 A.D. calls it Mu-lo-san Pu-lu. Alberuni quoting a Kashmiri author calls it Multana. According to another source the early name of the town was Multarang or Multaran. It has been called by different names at different times. In the time of Narsing Bhagwan, its name was "Kashep Puri". Later on it came to be known as "Parlhad Puri" and then as "Bhag Pura" and "Samb Pura". In the time of Bhagwan Krishan, the Hindu hero and diety, the town acquired the name of "Mitroon" and later on "Maheelastan" which in course of time became Multan.

1.2 LOCATION.

Multan district lies between north latitude $29^{\circ} 22'$ and $30^{\circ} 45'$ and east longitude $71^{\circ} 4'$ and $72^{\circ} 55'$.

1.3 BOUNDARIES.

It lies in a bend made by five confluent rivers. It is bounded on the east, north and west by the districts of Montgomery, Jhang and Muzaffargarh respectively, and on the south by Bahawalpur, and roughly speaking the Sutlej separates it from Bahawalpur and the Chenab from Muzaffargarh, but in the case of Jhang and Montgomery, the boundary is an artificial one. The district as now constituted forms a rough triangle with the Montgomery line forming its base and the point of junction of the Chenab and Sutlej its apex. The length of the base is about sixty miles, that of the Chenab line 100 miles and that of the Sutlej 120 to 130 miles.

1.4 AREA.

The total area of the district is, 5,6 square miles. Its position in respect of area is 17th in Pakistan and 16th in West Pakistan.

1.5 PHYSICAL FEATURES AND TOPOGRAPHY

The three natural divisions of the district are the riverain or *Hithar*, the high barren areas or *Rawa* and the lands intermediate between them known as *Utar*. The distinctive features of the riverain area are the high water-level and the influence of river floods. The outstanding features of the *Rawa* is low-water level. Differences of soil between the two areas are negligible, and there is a remarkable uniformity of physical conditions. The typically riverain area is relatively small. The Chenab carries larger floods than both the Sutlej and the Ravi owing to the presence of natural creeks and artificial channels, the influence of which extends over a large area especially in the Shujabad tehsil, where part of the country are flooded in years of heavy rain-fall. To the north of Shujabad tehsil and along the greater part of the riverain boundary of Multan tehsil, bunds are necessary to protect the adjacent canal-irrigated land from damage. Cultivation in the riverain depends on the nature of the floods and varies considerably from year to year and from village to village. The deposits of the three rivers possess different qualities. The golden silt of the Ravi is the best, that of the Sutlej often does as much harm as good, while that of the Chenab is generally of benefit though inferior to that of the Ravi.

1.6 SOIL.

The soil of the district is of alluvial character and sand is everywhere met with a few feet below the surface. Detailed geological study of the district has not been carried out, but a useful sketch may be found in the records of Geographical studies.

1.7 GEOLOGY.

The district is destitute of mineral wealth. Saltpetre is manufactured on a small scale and a little *kankar* is found here and there on the surface.

1.8 FLORA.

The principal trees of the district are the *Jand* (*Prosopis Spicigera*), *Karril* (*Capparis aphylla*), *Farash* (*Tamarix articulata*), *Kikar* (*Acacia arbica*), *Shisham* (*Dalbergia Sissoo*), *Ber* (*Zizyphus jujaba*), *Tut Bohar* (*Fucus indica*), *Sirin* (*Albizzia lebbek*), *Amb* (*Mangifera indica*) and *Nim* (*Melia indica*), *Piple* (*Ficus religiosa*), *Khajji* (*Phaenix doctylifera*) and *Bhan* (*Populus euphratica*). The first four are found all over the *Bar* and flourish in the dry arid tracts, the others require a moist soil and are found on moist or irrigated soils. Out of these *Kikar* is the most useful to the agriculturist, as its wood is used for beams for roofs, carts, water-lifts and ploughs etc. Irrigated plantations have been introduced after the advent of canal irrigation in the district.

1.9 FAUNA.

In the Mailsi tehsil, grey partridges are fairly common, and black partridges are found occasionally in the *Hithar*, there are no duck or snipe nor any *nilgai* or black buck. The only deer to be met with is the Chinkara and the hog deer. Wild boar are also found particularly in the riverain areas. Sand-grouse visit the district during the winter. Quail, plover, and pigeons are fairly common. Foxes, hares and jackals are met with everywhere.

1.10 RIVERS AND NALLAS.

The whole of the tract is an alluvial plain sloping gently from the north-east to the south-west with a slight slope also from north-west to the south-east. It is all of comparatively recent formation. The physical history of the district is in fact the history of its rivers, which have made up the formation. The Ravi had different courses in the past. The Sidhnai reach (*i.e.* the straight river) is perfectly straight cutting some 10 or 12 miles in length from a little south-west of Tulamba to a little east of Serai Sidhu. In the days of Aurangzeb the Ravi flowed past Multan. One of the revenue *mahals* is still known as *taraf* Ravi. A branch of the Ravi (Monan) ran within a mile of the city as late as the 18th century. Even in recent past before the intervention of the Sidhnai cultivation a channel of the Ravi flowed during the floods upto the suburbs of the city. The nature of water in the Ravi during the winter months has much decreased owing to the supplies taken off by the Bari Doab Canal system and for the greater part of winter its bed is dry. When there is water in the river, the whole of it is available for irrigation through the head at Sidhnai. On account of the uncertain supply in the river the Haveli Canal connecting Trimmu with the Sidhnai was constructed diverting the water from Sutlej into the Ravi.

The Chenab is never dry and never even fordable except in exceptionally dry seasons. It is conjectured that at one time the Cheneb flowed east of Multan, but since the 11th century it has flowed to the west of the town as testified by Alberuni. As it now flows the river has no high banks and the difference between the average level of the highest floods is only between 13 to 15 feet. The damage which it used to cause by inundation threatening Multan itself has been stopped by the construction of a series of embankments extending from *Khatti Char* in

the Kabirwala tehsil to Dhundhua in Shujabad tehsil. The Chenab water is more fertilising than the Sutlej, but less than the Ravi. The south-western part of the district receives water from both these rivers and the people here refer to the Sutlej as male and the Chenab as female.

The *Beas* used to run through the centre of the district at one time, but since over two hundred years it joins with the Sutlej at Hari Ka Pattan in the Lahore district. There is a story that the *Beas* deserted its old course because certain boatmen refused to carry a *faqir* across the stream thereby entailing his curse.

The *Sutlej* is also known as *Nili* or *Ghara*. It is believed that the *Sutlej* originally joined with a river known as *Hakra* but has been lost, which used to flow through Bahawalpur some 40 miles south of the *Sutlej*. The river bed of the *Sutlej* is narrower and more sharply defined than that of the *Chenab*. The northern bank is far better defined than that of the *Chenab*. Near the confluence of the two rivers the intervening land is regularly flooded during the summer, but the floods come almost entirely from the *Chenab*, the *Sutlej*, as a rule inundating only the area below the high bank.

Nallas.

Amongst the *Nallas*, the more well-known are the *Nala Wali Muhammad* dug in 1750 A.D. under the orders of Nawab Ali Muhamntad Khan, the then Ruler of Multan; the *Nalla Sikandari*—dug in 1777 A.D. by Nijabat Khan, a landlord; the *Nalla Gujurtarta*—dug in the reign of Nawab Muzaffar Khan in the 19th century; and the *Nalla Bakhtowah*—dug by Bakhto, a landlord of Mauza Toderpur in the reign of Nawab Shuja Khan, the founder of the present town Shujabad.

1.11 CLIMATE AND TEMPERATURE.

The maximum temperature recorded in

summer and winter is 105°F and 73°F respectively. The minimum temperature in winter sometimes touches 49°F. The hottest months are May, June, July and August. The heat and dust of Multan are proverbial. Day temperature in the summer months between March and September is high, but the nights are comparatively cool. The highest day temperature is recorded in the months of May and June. The winter is pleasant; the coldest months being the latter half of December and January.

The maximum and minimum mean of temperature during the various months of summer, winter and springs seasons is indicated below:—

	Maximum Mean	Minimum Mean	Average
Summer	105.0	83.3	94.1
Winter	73.0	49.0	61.0
Spring	93.7	66.1	79.9

Rainfall. The normal rainfall is about 6" most of which falls during the monsoons—from July to Spetember. Winter rain is very scarce.

1.12 WIND-STORMS.

Wind-storms have been one of the chief characteristics of Multan in olden days. The intensity of the heat and wind-storms as well as the graveyards and beggars of Multan are proverbial. In recent times, however, both the frequency and the intensity of the wind-storms have considerably decreased on account of the extensive development in agriculture in and around the district.

1.13 HISTORY.

The history of Multan prior to the arrival of the Arabs in the 8th century, A. D. is obscure. Alexander is said to have passed through the district in about 325-326 B.C., but

his route cannot be traced and is purely conjectural. After his departure from the district Alexander left Philip as "Satrap" in charge who was murdered shortly afterwards. About 327 B.C. the Macedonians were ousted by Chandragupta and the Maurya dynasty remained in power till the beginning of the second century. From 30 B.C. to 470 A. D. the Khushan dynasty ruled over the area and from 470 to 550 A.D. the White Huns are supposed to have held sway. Multan figures as the capital of an important province of the Kingdom of Sind in the writings of the early Arab geographers. At the time the Arabs first came to Sind, the country was ruled by Raja Chach a Brahman. The Chach-Nama relates that Siharas had divided the Kingdom into four provinces, the most northern of which had its capital at Multan and extended as far as the borders of Kashmir. After seizing Alor, Chach marched upon Multan which was then held (630 A.D.) by Malik Bajhra who capitulated. Chach died in 671 A.D. and was followed by his son Chandar (679 A. D.) and the latter by his nephew Dahir son of Chach. In 641 A.D. the Chinese Pilgrim Hiuen Tsang came via Sind to Multan. The account of his travels merely states that leaving the right bank of the river Indus, he arrived at the Kingdom of Mulosan-Pulu. The conquest of Sind by the Arabs under Muhammad-bin-Qasim paved the way for the march of the Arabs right upto Multan. The occupation of the district by the Arabs was militant in nature with a Governor in Multan and another subordinate Governor in Kehrur. The conquerers were largely Arabs. As time passed and the power of the Caliphate declined, Multan became independent of Baghdad by the end of 9th century. The district remained for three centuries the out-post of Islam in India, while the rest of the Punjab remained under Hindu rulers. The area of Multan remained in the hands of the Karmatian sect for almost two centuries, when they

were overthrown by Daud Lodhi. The country remained nominally subject to the Ghaznavies until they were overthrown by Mohammad Ghauri who in the course of his expeditions passed several times through Multan.

From the beginning of the 13th century for the next three centuries, the history of Multan is practically the history of the incursions from western and central Asia to which the invasion of Changez gave rise. During this period Multan was nominally subject to the Delhi Empire, but during two periods it was practically a separate kingdom independent of Delhi. At times the province was held by powerful Governors who, though unable to secure independence, were powerful factors in the dynastic changes of the time. The administration of Multan suffered due to the pre-occupation of the Delhi Empire in repelling the repeated raids of the Mughals from Khurasan and Central Asia.

In 1397 came the invasion of Taimur, whose troops occupied Uch and Multan, sacked Tulamba, raided the Khokhars of Ravi and passed across Beas to Pakpattan and Delhi. In 1413, Shah Rukh, the grandson of Taimur, despatched a force against the Province, which advanced to the very gates of the city before it was defeated. In 1524-25, the Arghan/Turks occupied and sacked the city. Finally, in 1528, came the peaceful transfer of the Province to the emissaries of Babar. For three centuries, this district bore the brunt of the raids from Central Asia. The difficulties of the Khyber route and the strength of the northern Gakkhars drove the majority of the invaders to attempt the Multan route into the sub-continent. "The Multan district, therefore, which in the ninth and tenth centuries constituted an out-work of western Islam against Eastern paganism, became in the thirteenth and fourteenth centuries the foremost barrier of Islam in India against the Paganism and barbarism

which swept upon it from the West." During this period, the district had no real prosperity. The fact that an important commercial route gave a certain amount of intermittent prosperity to the city, left the greater part, except the strips of alluvial soil along the Chenab and the Sutlej, barren and undeveloped. The effect of the Mughal invasion was to break up and drive away the larger tribes, preventing any systematic development or colonization.

In one respect the devastation of Khorasan and western Iran was to the benefit of this part of Pakistan, for it led to the settling of a considerable number of pious and learned men, most of whom passed on towards Delhi, but many of whom stayed on in Multan. The preliminary disturbances of Ghauri times drove the Gardezi *Syeds* to this district. A little later, came a family of Qureshis from Khwarizm, which settled at Kot Karor in Leiah, and which gave birth to the famous Shaikh Bahauddin Zakaria or Bahawal Haq. About the same time Pir Shams Tabrez from Sabzāwar and Kazi Qutubuddin from Kashan came to Multan. Baba Farid Shakar Ganj settled in Pakpattan, Khwaja Qutubuddin Bakhtiar Kaki passed through Multan to Delhi and Syed Jalal, the spiritual leader of many families in Multan, Muzaffargarh and Bahawalpur, came to Uch. In the same period, rose Sakhi Sarwar, whose father emigrated from Bokhara to Sakot in Multan district. These venerable men contributed greatly to converting to Islam the Hindu section of the population, and it is to their influence and efforts that the people of this area owe their faith in Islam. From this time onward, the saints and the shrines of Multan bestowed upon the city a unique reputation throughout the Muslim world.

Under the Mughal Emperors, Multan enjoyed a long period of peace, and was known as *Dar-ul-Aman* (city of peace).

For 200 years, from 1548—1748, there was no warfare in this part of the Punjab.

As a result cultivation increased, particularly in the riverain areas, and commerce flourished. Multan thus became an emporium for trade. The city became the headquarters of a Province which covered the whole south-western Punjab and, at times, included Sind also. At the decline of the Mughal Empire, Multan had at first escaped the devastation which visited other parts of India. The route for the invaders from Afghanistan to India lay through Lahore, and the armies of Nadir Shah and Ahmed Shah Abdali left Multan unscathed. In the later days of the Empire, Multan Province became by degrees an appendage of Lahore. As the central power weakened, the Government gradually came into the hands of the Hindus, who laid the ground-work for the formation of revenue units which, subsequently led to the development of canal irrigation.

After having been a part of the Delhi Province, Multan in 1752 became a Province owing allegiance to the Afghan Kings of Kabul. During this period the country was ruled by Governors of Pathan extraction, and under the rule of the Sadozais of Kabul, a marked change took place in the fortune of those Pathan families, chiefly, Sadozais, who had fled from Afghanistan, and had taken refuge in Multan. By degrees, these families—known as Multani Pathans—acquired a good deal of power. The fief of Shujabad was held by Nawabs Muzaffar Khan and Sarfaraz Khan, who set up a kingdom, which was for all practical purposes, independent of Kabul. The Sadozai domains extended over both sides of the river Chenab. Only a little less than half of the district of Multan was in the hands of the Pathans. The rest consisting of Mailsi and Lodhran tehsils and southern half of Shujabad was in the hands of Daudputra chiefs of Bahawalpur. With

the decline of the power of the Multan Nawabs the Daudputras ceased to pay rent; but with the advent of the Sikhs, it was again strictly enforced. In 1831, when the Daudputras failed to pay the rent, the whole country west of Sultej passed into the hands of General Ventura and, later, of Dewan Sawan Mal. The Daudputra rule in the Sultej tehsils lasted for some 80 or 90 years, and their management of the country was, on the whole, popular. Between 1771 to 1818, the district witnessed continual warfare between the Multan Nawabs and the Sikhs from the north. Ranjit Singh stormed Multan in 1818; but contented himself for a time with putting in mediocre governors and it was not until 1821 when Dewan Sawan Mal was made Governor that Multan obtained any real peace of strong Government. For 23 years, the Chenab tehsils and for 13 years the whole district was under the rule of Sawan Mal. His rule was characterized by minute supervision of the details of the Revenue administration and extraction of the maximum income from the people. Dewan Sawan Mal was succeeded by his son, Moolraj, who subsequently resigned, and Sardar Kaan Singh was appointed as Nazim in his place in co-operation with Mr. Agnew and Lieut. Anderson. After the first Punjab War of 1845, there was no change in the Government of Multan, which continued as before under Moolraj. In 1849, Moolraj surrendered, and Multan came under British Rule. It became the headquarters both of the Division and the District. The history of the district since then has been mainly connected with the expansion of irrigation facilities. No administrative changes have occurred, although a proposal was made in 1959 to split up the district into two with a new district of Vehari comprising the tehsils of Vehari, Lodhran and Shujabad. Administratively Multan is the biggest district of West Pakistan comprising of seven tehsils. It is also the most

recorded in 1961.

1.14 ADMINISTRATION.

The district is under the general charge of a Deputy Commissioner, who combines the functions of District Magistrate as well as Collector. He is also responsible for co-ordinating the activities of all nation-building departments in the district. On the judicial side, he is assisted by an Additional District Magistrate and twelve Magistrates while on the revenue side he is assisted by two Revenue Assistants with a Tehsildar and a Naib-Tehsildar in each tehsil. For revenue administration the district is divided into seven tehsils namely, Multan, Shujabad, Vehari, Mailsi, Kabirwala, Lodhran and Khanewal, which have their tehsil headquarters at these respective places. Khanewal is also the Sub-division of the district under the charge of a Sub-Divisional Officer. The consolidation work in the district is being looked after by the Additional Deputy Commissioner.

The Police administration in the district is vested in the District Superintendent of Police, who is assisted by six Additional/Assistant/Deputy Superintendents of Police on the executive side. For police administration the district is divided into 23 police stations.

The judicial administration of the district is under the charge of a District and Sessions Judge, who is assisted by four Civil Judges. Muzaffargarh district is also under his jurisdiction.

The other departments functioning in the district with the head of each office are as follows:—

1. Agriculture..(1) Assistant Director of Agriculture.
- (2) Assistant Plant Protec-

There is also an Agricultural Engineering Section.

2. Animal Husbandry .. The district head is the Assistant Director, Animal Husbandry who is responsible to the Deputy Director, Animal Husbandry, Multan Region.
3. Co-operative. Assistant Registrar.
4. P.W.D. (B & R) .. Superintending Engineer.
5. P.W.D. (Irrigation) .. Superintending Engineer.
6. Public Health. Executive Engineer.
7. Medical .. District Health Officer.
8. Industries .. Deputy Director of Industries.
9. Forests .. Divisional Forest Officer.
10. Education .. Inspector of Schools.
11. Food .. District Food Controller.
12. Fisheries .. Extra Assistant Director of Fisheries.

13. Basic Democracies. Deputy Director.

14. Excise & Taxation .. Excise and Taxation Officer.

15. Income Tax .. Income Tax Officer.

16. Central Excise & Customs. Assistant Collector.

17. Postal .. Post Master, Multan.

1.15 BASIC DEMOCRACIES.

One of the most far-reaching and momentous reforms of the Revolutionary Regime was the introduction of Basic Democracies. The election to the Basic Democracies were held in early 1960. These institutions have created unprecedented social and political awakening among the masses, who are now eager to come to grips with the problem of poverty, illiteracy and disease in the rural areas. One of the principal aims of the Basic Democracies is the association of the people with the administration at each level and making the functionaries of Government accountable to the elected representatives of the people. The different tiers of the Basic Democracies with their structure and composition is indicated in the table below:—

Name of Council	Number	Number of members		
		Elected	Appointed	Total
1. District Councils ..	1	—	48	48
2. Tehsil Councils ..	7	365		365
3. Union Councils ..	216	2,209	1,053	3,262
4. Town Committees ..	9	84	42	126

The names and the number of Municipal Committees with their structure and composition is given below :—

Name of Municipal Committee	No. of Union Committees	Total Number of members		
		Elected	Appointed	Total
Multan	18	18	18	36
Khanewal	5	5	5	10
Mian Channu	4	4	4	8
Shujabad	3	3	3	6
Kehror Pacca	3	3	3	6
Burewala	4	4	4	8

The District Council consists of 48 members of whom 24 are appointed, and 24 are official members. The representatives of all the Departments in the district are members of the District Council.

1.16. IRRIGATION.

(a) Canals

The district is irrigated by a net work of irrigation channels from various sources on the Rivers Ravi, Chenab and Sutlej. The area irrigated in the district forms a part of the jurisdiction of three Irrigation Circles viz:—

Haveli Canals Circle; Nili Bar Circle and Lower Bari Doab Canal Circle.

In *Haveli Canal Circle*, the district is fed by Ghag and Darkhana distributary of Haveli Main Line (off-taking from River Chenab at Trimmu), and Sidhnai Canal System, Kot distributary, Korang distributary, Abdul Hakim distributary, Hithar distributary and Fazal Shah distributary (all taking off from the river Ravi at Sidhnai Headworks). The *Nili Bar Circle* comprises the Pakpattan and Mailsi Canals and the *Lower Bari Doab Circle* comprises the Lower Bari Doab Canal.

The names and the area irrigated by each canal is indicated in the table below:—

Name of Canal	Perennial/ Non-Perennial	Area irrigated (Acres)
Shujabad Branch	Non-Perennial	288754
Sidhnai Canal and direct distributary (Sidhnai).	Perennial	670335
Ghag and Darhkana System (Haveli Main Line).	Perennial	382

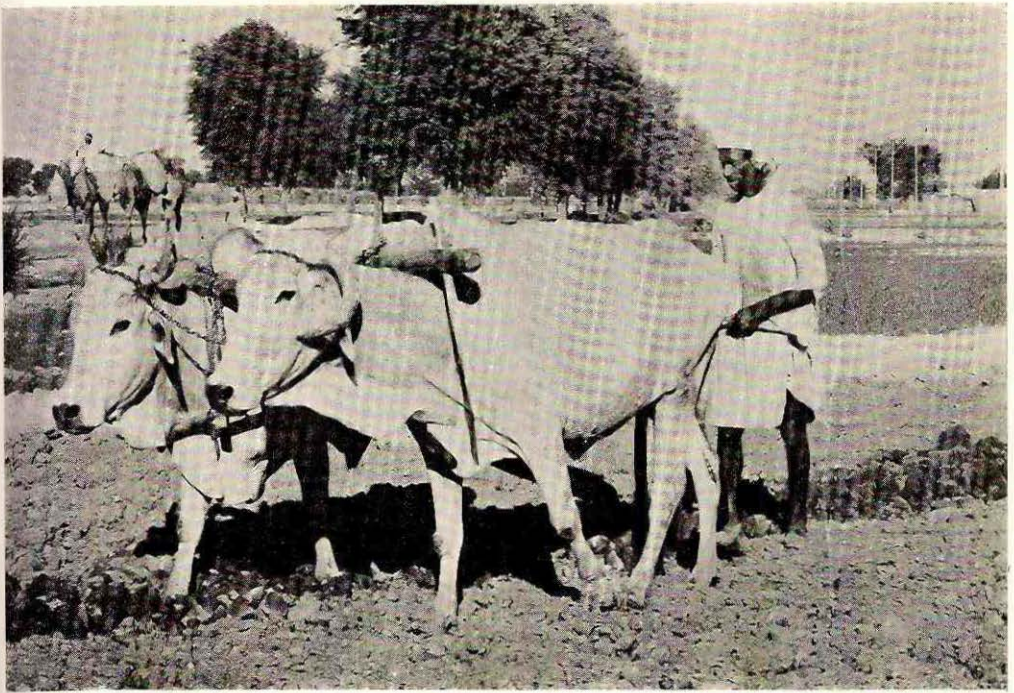

Ploughing must be done throughout the year to produce bumper crops—Sturdy farmer and his bullocks stand in scorching heat and severe cold.



Watbandi to conserve and regulate water—Even during hard work peasants keep smiling.

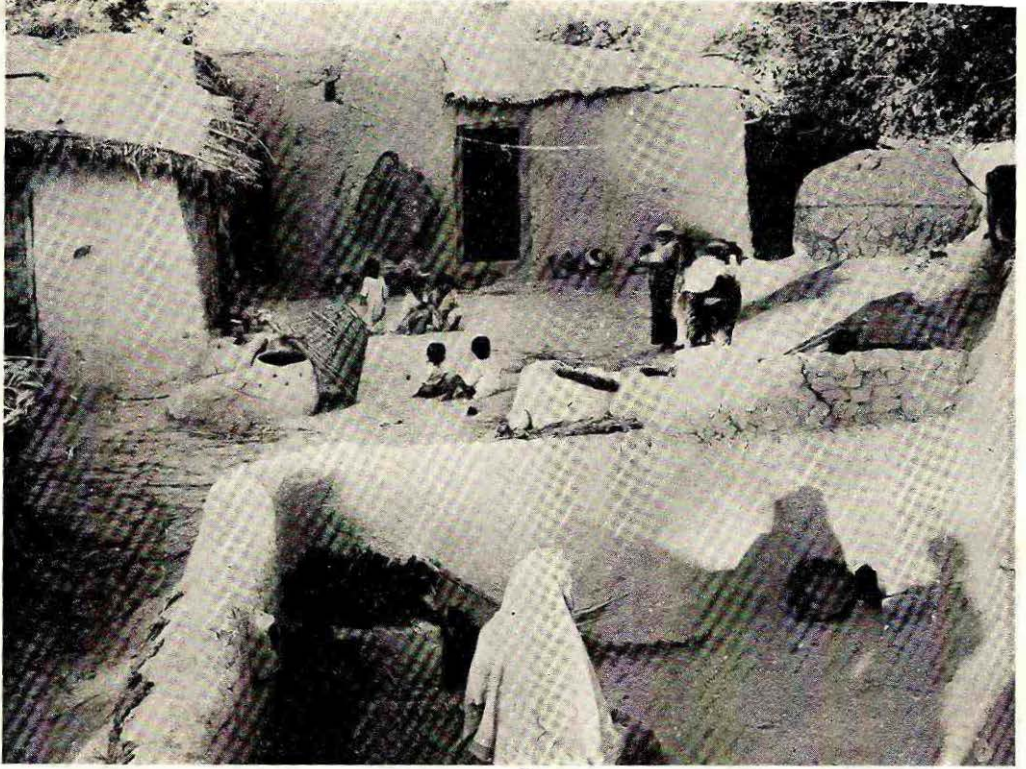

Village house—Two doors and no windows. Keeps out heat and cold.

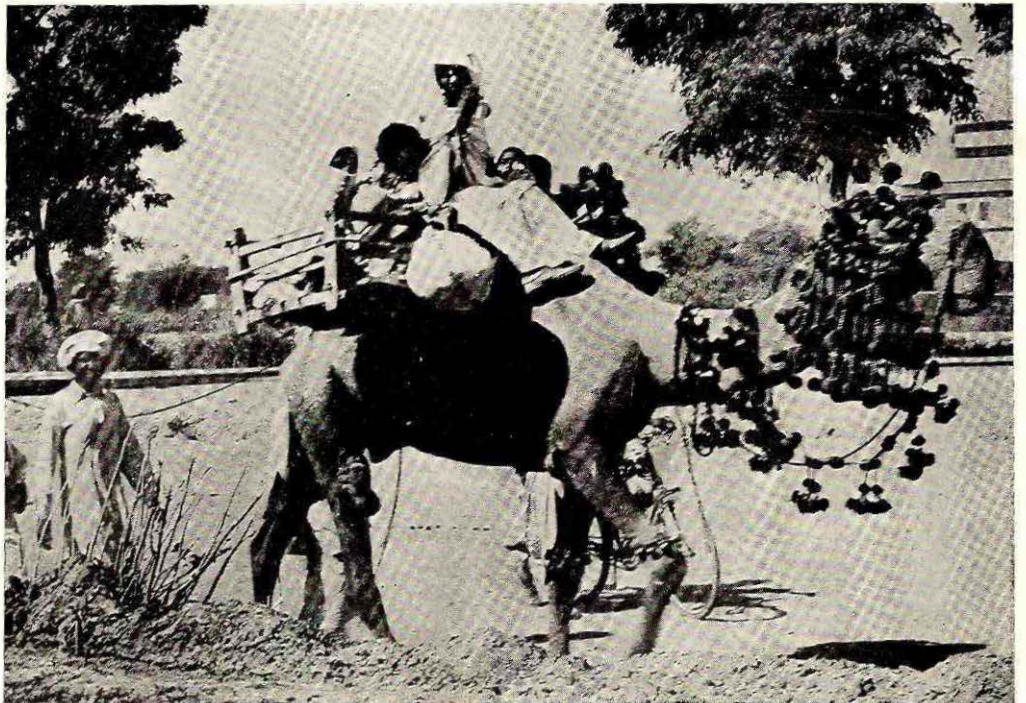

Journey on camels is still a common feature in Multan district—A typical family going on a journey.

Name of Canal	Perennial/ Non-Perennial.	Area irrigated (Acres)
Pakpattan Canal	.. Perennial	667809
Mailsi Canal	.. Non-Perennial	754235
Lower Bari Doab Canal	.. Perennial	626590

(b) Tube-wells.

The installation of Tube-wells especially Non-Perennial tract is fast increasing. In some of the tehsils, the Water and Power Development Authority has supplied electricity connections, but greater number are still run by diesel oil engines.

The total number of tube-wells is 1,398, of which 891 have been installed by the agricultural department and 507 through private agencies. The area irrigated by tube-wells is about 2,05,050 acres.

(c) Wells.

Irrigation by wells is an essential part of the agricultural system and their number has always been on the increase. In the Khanewal tehsil these are found only in the strip of land bordering the Ravi which does not receive canal irrigation. In the other tehsils, and specially in the non-perennial tracts these are commonly found. The form of well is the "Persian-Wheel" percolation wells. The present number of such wells is 35,370. They irrigate 2,82,920 acres of land.

17 AGRICULTURE.

The main crops during Rabi are : Wheat, Gram, Rape and Mustard, *Taria*, Barley and other cereals, and during Kharif are : Cotton, Rice, Jowar, Bajra, Maize and Sugarcane.

In addition to these two main crops, there are subsidiary crops known as *Zaid Rabi*

like *Kharbooza*, Tobacco and Potatoes and *Zaid Kharif* like Potatoes and Chillies etc.

The area under principal crops in acres in Rabi is:—

Wheat (9,59,952), Gram (69,777), Rape and Mustard (40,140), *Toria* (19,427), Barley (9,975) Other Cereals (3,145), Pulses (55,690) and Fodders (281,963), and in Kharif is : Cotton (5,93,320), Rice (29,316), Jowar (59,600), Bajra (73,435), Maize (28,693) and Sugarcane (48,183).

(a) Crops Husbandry practices.

The crops are sown either by broadcast or in lines. So far as wheat is concerned, it is estimated that about 40 per cent of area is sown in lines, while the remaining 60 per cent is sown by broadcast. As regards cotton about 60 per cent is sown in lines and the remaining 40 per cent is sown by broadcasting.

The harvesting of the crops is carried out mostly by sickles, except cotton which is picked mostly by female labourers.

(b) Agricultural Implements.

Agricultural Implements like *Munna* and *Sialko* ploughs are used. Some of the progressive farmers have taken up cultivation with improved agricultural implements like "Pakistan" and "Meston" ploughs, Automatic Rabi Drills, Single Row Cotton Drills, Bar Harrows and Tarphalies. All

these are worked by bullock power. Improved persian wheels are also becoming common and they are driven either by bullocks or camels.

(c) **Mechanised cultivation.**

Some of the big zamindars have taken up mechanised cultivation with tractors. The process, however, is confined only to cultivation.

(d) **Use of Fertilizer.**

The use of organic and green manures is very much restricted and is only confined to progressive farmers. The Cow-dung, however, is commonly used for manuring purposes. The green manure crops, like *Gowara* are mostly fed to cattle.

The use of chemical fertilizer is gradually gaining popularity and every year its use is on the increase. The total annual consumption of Ammonium Sulphate in this district is about 20,000 tons. It is mostly applied to wheat, cotton, rice, sugarcane and potato crops.

1.18 **HORTICULTURE.**

(a) **Fruits.**

The main fruit grown in the district are Mangoes, Maltas, Oranges, Sour Lemons, Sweet Lemons, Pomegranate, Guavas and Dates. Some good varieties of mangoes have recently been developed in government and private farms the most well-known of which are *Anwar Ratol*, *Dasehri* and *Langra* etc. The total area under orchards in the district is 16,494 acres, out of which about 8,247 is estimated to be under Mangoes. The orchards are generally scattered over in the district. The tehsils of Multan, Shujabad, Khanewal and Vehari have the largest area under gardens.

(b) **Vegetables.**

The principal vegetables grown in the district are potatoes, Chillies, Onions, Garlic, Cauliflower, Tomatoes, Brinjals, Sweet Potatoes, *Arvi*, Radish, Turnips, *Palik*

Peas and *Bhindi*. The total area covered is about 9,36,000 acres.

1.19 **COMMUNICATION.**

(a) **Roads.**

The district is served by the following highways and arterial roads. (Both metalled and unmetalled) Roads showing their mileage and places connected are given below:—

S. No.	Name of roads	Metalled	Unmetalled
		Miles	Miles
1.	Pakistan Highway from River Chenab to Iqbal Nagar	85.22	—
2.	Delhi Multan Road	32.46	—
3.	Tibba Sultanpur Mailsi Road	21.38	—
4.	Dunyapur Lal-sagu Road	21.46	—
5.	Multan Basti Maluk Road	21.50	—
6.	Basti Maluk Adamwahan Road	28.67	—
7.	Lar Shujabad Road	14.14	—
8.	Multan Bosan Road	10.85	—
9.	Lodhran Jalaipur Pirwala Road	—	25.04
10.	Dunyapur Basti Maluk Road	—	11.98
11.	Dunyapur Kehror Pacca Road	—	15.15
12.	Jhang Kabir-wala Road	19.39	10.00
13.	Mian Channu Abdul Hakim Serai Sidhu Road	21.79	—
14.	Khanewal Chak Shahana Road	8.62	—
Total		285.48	62.17

(b) Railways.

The district is served by the following railway lines:—

1. Lodhran-Mian Channu (via Chord and via Loop).
2. Khanewal-Shorkot Road.
3. Lodhran-Mandi Burewala.

Principal railway stations on each line are:—

1. Lodhran, Shujabad, Multan, Khanewal, Mian Channu.
2. Khanewal Abdul Hakim.
3. Mailsi, Vehari, Mandi Burewala, Kehror Pacca.

(c) Airlines.

The Pakistan International Airlines have connected Multan, with Karachi, Lyallpur and Lahore with daily service both ways.

1.20 INDUSTRIES.

Before Independence there was hardly any large-scale industry in Multan. Since 1947, however, Multan has become an important industrial Centre, particularly of the textile industry as well as of other industries, allied to the agricultural produce of the district like cotton-ginning, vegetable oil etc.

(a) Large Scale.

There are about one lakh handlooms besides 5 big cotton mills in Multan. Among them Colony Textile Mills Ismailabad, Burewala Textile Mills Burewala, United Textile Mills Fazalabad and Co-operative Textile Mill Khanewal are important. The combined capacity of these Mills is 1,73,240 spindles and 1,878 power-looms. The average daily production of yarn in these Mills is 1,50,000 Lbs. and that of the cloth is 180,000 yards. There is also a woollen Mill viz., Colony Woollen Mills, Ismailabad which has 1,920 spindles and 36 power-looms.

There are two Art Silk Weaving Factories viz., Punjab National Silk Mills, and Multan

Silk and Rayon Mills, with a loomage of 100. There are six other smaller units with a strength of 100 looms which are engaged in the manufacture of Art Silk Fabrics. The monthly average production of these Mills stands in the neighbourhood of one lakh yards of cloth.

There are two Hosiery Units engaged in the manufacture of Hosiery goods viz., the Multan Knitting Mills and the Three Stars Hosiery.

Common Facility Centre.—To meet the growing demands of handloom units, the Government of West Pakistan has sanctioned a Common Facilities Centre which provides facilities to the handloom units in mercerising, finishing and calendering of yarn and cloth

Printing Units.—There are two textile printing mills viz., the Punjab Printing Mills and the Madina Textile and Printing Factory, with a capacity of 25 lakh yards per annum.

Cotton Ginning.—There are in all 68 cotton ginning factories equipped with 13,843 roller gins, 282 double roller gins, 137 saw gins, 40 presses and other machinery which utilises the cotton produced in the district. The average number of bales ginned during each year by these factories stands at 4 lakh. In addition there are about 20 Oil Mills with 100 expellers and machinery for extraction of oil. The average quantity of oil produced every year in these Mills is about 2,500 maunds with 15 lakh maunds, of cake which is used as animal feed.

The Qasimpur Industrial Colony has been set up with the help of the Industrial Finance Corporation and has four sections viz., Glass-ware, Foundry Works, Textile and Carpet Weaving.

Of these Glass Factory is the most important and it produces different varieties of glass-ware with an annual production to the tune of Rs. 7 lakh. The Qasimpur Indus-

trial Colony is now being turned over to private enterprise.

Vegetable Ghee Mills.—Two vegetable oil mills viz., Fazal Ghee Mills and Alhial Ghee Mills are under installation in Multan. The daily capacity of these Mills, when completed, will be 20 tons of vegetable oil.

Tanneries.—There are six tanneries which are engaged in the processing of leather. Of which Khawaja Tanneries, M. Muzaffarud-Din Tanneries, and Chenab Industries Khanewal, are big units.

Foundries and Workshops.—There are five medium sized agricultural implement manufacturing concerns which are engaged in the manufacture of agricultural implements, textile machinery, sugar-cane crushers, chaff cutters and cutlery articles, etc. The average annual production of these units is in the neighbourhood of 10 lakhs.

Metal Works.—There are four units engaged in the manufacture of household utensils, of which Pak Metal Works and Pak Aluminium Multan, are important. There is also one unit engaged in the manufacture of surgical equipments, furniture and steel trunks.

Cold Storage Plant.—There are three Cold Storage Plants, with a capacity of 17,000 bags in operation and two more plants are being put up.

Sewing Machines.—There is one unit viz., Jageer Sewing Machines Manufacturing Co., in operation, the annual production of which is in the neighbourhood of Rs. 1,37,500.

Flour Mills.—There are 2 roller flour mills with a combined capacity of 185 maunds. per hour.

(b) Cottage Industries.

There is a varied range of cottage industries in the district, the more important of which are handloom, blue pottery, camel skin painting, lacquer works, carpet weaving, soap making, fruit preservation, thread-ball making, *Zari* making, perfumes and furniture. Multan is particularly famous for the first four of these Cottage industries. Among the handlooms units the name of Gultex is known widely; they are also making carpets, besides bed and table linen. For blue pottery the firm of Mr. Noor Ahmad is famous. Camel skin painting is a speciality of this district and various articles like lamps and lampshades etc., are made from it which command a big market. Lacquer work is also one of the traditional handicrafts of this district. Wooden Toy-making is fast becoming a profitable cottage industry.

The village industries consist mainly in the weaving of coarse cotton cloth and the making of ropes, mats and *Tokras* etc., from the *Sarkanda* or date palms. Some villages and towns are well-known for special industries such as Tulamba and Kehror are famous for printed cloth for bed covers. Thatta Paolian and Jalalpur are well-known for chequered saddle cloths and other forms of cloth-work. The confections, such as *Papar* and *Rewrian* of Shujabad are famous throughout the district. At Wacha Sandila wood-work such as cot legs etc. is well turned out.

Both men and women are engaged in the above cottage Industries. While the work connected with embroidery, tailoring and crochet is generally done by the women folk. Men are engaged in Cottage Industries such as handlooms, carpet weaving, canvas, skin painting.

CHAPTER 2

PEOPLE AND THEIR ENVIRONMENTS

2.1 POPULATION.

The total population enumerated in 1961 was 27,02,354 out of which 14,52,036 were males and 12,50,318 females. The population enumerated in 1951 Census, excluding non-Pakistanis, was 21,07,241 out of which 11,27,883 were males and 9,79,358 were

females. The percentage increase during the 10 years between 1951 and 1961 works out to 28.24%, the percentage of increase amongst the males 28.74 and among the females 27.67. The sub-joined statement indicates the population growth in the district for the period 1901 to 1961:—

**STATEMENT
TOTAL POPULATION AND VARIATION FROM 1901 TO 1961**

	1901	1911	1921	1931	1941	1951	1961
Population ..	7,00,227	8,01,455	8,79,146	11,59,549	14,84,333	21,07,603	27,02,354
Increase/Decrease of population over preceding Census.	—	1,01,228	77,691	2,80,403	3,24,784	6,23,270	5,94,751
Percentage of increase/decrease over preceding Census.	—	14.5	9.7	31.9	28.0	42.0	28.22

2.2 DENSITY.

The average density of population per square mile in the district works out to 480. The position of the district in respect of population is 10th in Pakistan and 1st in West Pakistan. In order of density the district stands 32nd in Pakistan and 11th in West Pakistan.

2.3 URBAN/RURAL POPULATION.

The urban/rural distribution of the population is indicated below:—

	Percentage		
	1961	1951	1961
Total	27,02,354	21,07,241	100.0
Rural	21,25,385	17,65,934	78.6
Urban	5,76,969	3,41,307	21.4

The areas classified as urban in the district in the 1961 Census were:—

Multan Municipality, Khanewal Municipality, Burewala Municipality, Mian Channu Town, Multan Cantonment, Kehror Pacca Municipality, Shujabad Municipality, Vehari Town, Mailsi Town, Jahanian Town, Tulamba Town, Jalalpur Pirwala Town, Lodhran Town, Abdul Hakim Town, Dunyapur Town and Kabirwala Town. In respect of urbanization district has registered an increase of 66.05 per cent over 1951 urban population. The principal reasons for mobility are industrialisation, and greater educational and employment opportunities in urban localities.

2.4 LANGUAGES AND LITERACY.

The principal mother tongue of the district is Punjabi. The other important language spoken in the district is Urdu. The percentage of people speaking these languages in the district is indicated in the table below:—

Language	Percentage
Punjabi	90.87
Urdu	13.13

The number of literates recorded in the 1961 Census is 2,55,276 out of which 2,07,298 are males and 47,978 females, which gives an over-all percentage of 9.45. Considering the literacy figures by sex, the percentage of literacy amongst males is 14.28 and females 3.84.

The position of the district in respect of literacy in Pakistan is 36th and in West Pakistan 24th.

2.5 EDUCATIONAL LEVELS.

The educational levels of the literate sections of the population is further analysed below:—

	Total	Males	Females
Post-Graduates ..	977	881	96
Graduates ..	2,081	1,862	219
Under Graduates	4,717	4,263	454
Matric Pass ..	21,630	19,375	2,255
Middle Pass ..	42,330	37,577	4,753
Primary Pass ..	1,04,916	88,515	16,401
Read upto 4th Class	16,223	13,260	2,963

The figures of persons holding professional or technical Certificates, Diplomas and Degrees are as follows:—

	Total	Males	Females
Education ..	4,982	4,249	733
Medicine ..	1,179	1,032	147
Engineering	560	551	9
Law ..	211	209	2
Agriculture	300	297	3
Commerce ..	111	111	—
Other Professions	178	170	8

2.6 ETHNOGRAPHY.

Races.

The ethnographic composition of Multan district is determined by the fact that it has attracted a large number of immigrants not only from the neighbouring districts but even from far off districts on account of the development which took place due to the advent of canal irrigation on an extensive scale. Most of the important tribes now inhabiting the district have immigrated during the past several hundred years and the population has been in a state of constant flux.

Ethnologically, the population of Multan district is derived from Semetic or from Indo-Aryan races. But the elements of the two have got so closely intermixed during the past many centuries that it is impossible to find a pure specimen of any of the two races. This infusion of blood is mainly due to successive invasions and influx of peoples into the sub-continent.

2.7 COMPLEXION.

The complexion of the people is determined by the climate and temperature and skin colours vary from fair to dark. But generally the people have a wheaten complexion tanned by the intense heat of the summers. They are good statured having prominent features with dark eyes and dark hair generally.

2.8 TRIBES.

The district has a variety of tribes and castes. The main tribes are Syeds, Qureshis, Arains, Kambohs, Pathans, Balochs, Jats and Rajputs which have numerous castes and sub-castes.

The Syeds mostly belong to the more important families—the Jilanis and the Gardezis. The Syeds settled at Kotla Saadat in Multan tehsil immigrated from Kani-guram in Waziristan. There are several

families in the neighbourhood of Kehror called Jabli Syeds— from the mountain “Jabal” in Arabia. The Syeds are held in great respect by the people. Closely allied to the Syeds are the Qureshis, who are confined mainly to the families of Makhdums of Bahawal Haq, and are guardians of the shrine at Makhdum Rashid. There are a few Shaikhs, Ansaris and some tribes claiming Arab descent. The Pathans are an important tribe of Multan, and their first settlement in the district took place during the reign of Emperor Shah Jehan. The Multani Pathans belong mostly to clans of Abdali and Durrani. They live mostly in Multan city, although a few Pathan families own land in the neighbouring villages. Besides the indigenous Pathans, there are some Powindahs also, who work as labourers. Of the settled Pathan families, very few speak Pushto, and they have no connection at all with their fellow tribesmen in the Frontier or across the border. The Baloch are confined mainly to Lodhran tehsil and its immediate neighbourhood. They first came to the district during the latter half of the 15th century, when the Dodais and, afterwards, the Rinds made incursions into the district. The Baloch are chiefly Rinds and Korais. For all practical purposes, they have lost their original characteristics and become part of the indigenous Jats through free inter-marriages. Some of the Baloch men still wear long hair, and amongst the Rinds the married women wear white clothes only. The Daudputras although claiming a separate origin are commonly looked upon as Baloch. Many families claim to be Mughals, but considering the fact that Multan was overrun by Mughal invasions a number of times, there are relatively few families which can show pure Mughal or Turkish origin. The Chughatta, *kaum* and Aibaks are some of the Mughal clans.

The Arains of Punjab attribute their

origin to Multan, although the Arains of Multan claim that they came from Hindustan. The Jats and Rajputs are important agricultural tribes in the district. The former are divided into innumerable clans, like Sials, Thahims, Traggars, Wains, Bosans, Khokhars, Marrals, while the latter are divided into Noons, Drigs, Langahs, Joyas, Mitrus, Khichis, Langrials, Dahas and Buchas who are all Rajputs. If the history of the above tribes is investigated, it will be found that there is scarcely a single important tribe now found in the district which has not immigrated within the last 500 or 600 years. In Kabirwala, Khaks, Pandas, Pahors and Sahus have a reputation of being the foremost ancient tribes in the tehsil. The earliest landmark in the immigrations of the district is the arrival of the Gardezi Syeds in the 12th century followed by the Qureshis, who came in the thirteenth. The Arains appear to have begun immigrating from central Punjab about this time. In Taimur's time, we find the Khokhars wielding considerable power in the north of Kabirwala; but their settlement in the present villages dates from the time of Humayun. Shortly after this, the Langahs, who came from Sibi, started a local dynasty and during the time of Langah supremacy began the incursions of the Baloch from the south. In the reign of Emperor Aurangzeb, arrived the Pathan refugees from Kandhar. The upheaval of the Sials in Jhang drove a section of them from Chiniot into the west of Kabirwala tehsil. About the middle of the 18th century, the Daudputras crossed the Sutlej and occupied Mailsi and Lodhran tehsils. The wars of the latter part of the 18th century and the beginning of the 19th, gave further impetus to change and amid the devastation which overtook the district, tribes were constantly leaving the desolated areas for new homes in safer tracts, and at the close of this period occurred the last great tribal immigration that of the Langrial

from Kamalia to Mailsi. After the advent of Sikh power, there was no marked immigration from outside. During the previous hundred years, the main changes in local population have been due to the colonization of the areas irrigated by the Sidhnai and Lower Bari Doab canals. Khanewal tehsil is inhabited mainly by colonists, and in the Kabirwala tehsil, settlers from the central Punjab form the important part of population.

The holdings of the Syeds are scattered all over the district, similarly the Pathans and Balochs are spread all over the district but most of them are found in Mailsi and Lodhran, and very few in Kabirwala. The localities of the Mohammadan Jats are very distinctly marked. The banks of the Ravi are held by the Sials, including their sub-divisions of Hirajs, Sarganas, Daduhanas, Panjawanahas etc. Along the Chenab to the borders of the Multan tehsil the villages belong mainly to Thahims and Taraggars. In Multan the predominance of any one tribe of Jats is not so clearly marked; but in Shujabad the Khokhars, Noons, Khakis, Langs and Langahs are found in more or less solid groups, and the remaining Chenab lands forming the *Hithar chak* of the Lodhran tehsil are held chiefly by Kachalas. In the rest of Lodhran groups are not so well marked, but in Mailsi the Joyas, with their sub-divisions hold almost all the Sutlej land. Behind these come extensive groups of Khichis, Arains, Syeds, Pathans and Mitrus while the Bar as far as it is habitable is occupied mainly by Langrials.

After Independence there has been an influx of Muslim refugees from various parts of India. The immigrants have mainly come from Panipat, Karnal, Rohtak and Hissar districts of India, although a considerable number have come from Amritsar, Jullundur and the former United and Central Provinces

of India. These immigrants have settled lands of non-Muslims throughout the district.

Multan district is the home of a few leading Syed and Qureshi families whose ancestors played an important role in the spread of Islam in this region.

Gilanis.—The first in descent is the family of Hassan Hussaini or Gilani. The ancestor of this family was Hazrat Abdul Qadir Gilani known as *Piran-e-Pir*. Sheikh Jaha Bakhsh *alias* Sheikh Muhammad Ghaus, the 10th in descent from Abdul Qadir migrated from Baghdad to Uch in the time of Taimur. His son Pir Musa Pak Shahid was born there in A. H. 952 (A. D. 1535) and he was so renowned for his piety that his father, setting aside his eldest son, appointed him his successor. He was killed in a raid in 1593 A. D. by one Sultan, a Langah. He was first buried at his father's feet at Uch, but in obedience to a vision, his body was subsequently removed, first to the village of Mauza Hatti and afterwards to Multan, where it was finally buried in the present *Khangah* near the Pak Gate. Ever since this the head of the family has taken the title of *Makhdam*. The descendants of Musa Pak Shahid are held in great esteem by all sections of the people.

Qureshis.—The family is descended from Baha-ud-Din Zakaria *alias* Baha-ul-Haq, who is directly descended from the Quraish tribe. He was born at Kehrur in A. H. 566 (A. D. 1149). After travelling over the greater part of Asia, he settled at Multan where he died at the age of 100 years. He had a great fame as a Saint. His great-grand-son Rukan-e-Alam was also a great saint and both have beautiful shrines in the fort of Multan. Their descendants are also held in great esteem and reverence.

Gardezis.—The Gardezi Syeds were once the most wealthy and influential in the district. They are also known as *Hussainis* from their

scend from Hazrat Imam Hussain and Sheikh Muhammad Yousaf a descendant of the late Muhammad Debach, great-great-grandson of the Imam Hussain moved to Multan in A. H. 481 (A. D. 1064) and acquired great reputation in sanctity and miracles and received large grants of land. There are many branches of this family, the *Makhdum* of Multan holds the title of Sheikh Raju and that of the other Sheikh Muhammad Yousaf.

Khakwanis.—The Khakwanis are said to derive their name from Khog or Khok (a wild boar) from their exploits in pig-sticking. The first branch of the family to appear in Multan was that of Malik Shah Pal, who with his brothers accompanied Humayun some 200 years ago. The family owned considerable land in the district prior to the land reforms.

2.9 RELIGION.

The population of the Multan district is predominantly Muslim and the large majority of them are Sunnis, with a few Shias and others. Christians are in a very small minority, while Hindus are negligible. The different religious sects have their own way of life, rituals and ceremonies, places and modes of worship. Generally speaking the influence of religion is noticeably greater in this district than elsewhere. The day to day life of the people, their profession, trade, social and economic life are all dominated by the influence of religion. In rural areas, the *Pirs* and *Murshids* wield great influence over the lives of the people and Multan is known as city of the *Pirs*. The rural population is very credulous due to lack of education and susceptible to superstitions, which explains the influence which *Pirs* and Shrines exercise over the people. With the expansion of education a more rational attitude is slowly developing, and the educated classes are less susceptible to the influence of *Pirs*. Religious instruction is being imparted through such

institutions as Khair-ul-Madaaris, Qasim-ul-Uloom and Anwar-ul-Uloom which are helping to reshape religious and cultural values. The impact of education and nationalism is being felt everywhere, but sectarian differences continue to agitate the minds of many orthodox Ulema. Multan has produced many well-known theologians and scholars of Islam, some of whom like Syed Attaullah Shah Bokhari, have left their mark on the political life of the country, who besides being a spell-binding orator was also a fervent nationalist and a great religious scholar.

2.10 DWELLING HOUSES.

The houses are generally constructed on high ground, and the existence of mounds is a notable feature of Multan city, on which houses are constructed. Qasim Bagh and Multan Fort are also situated on mounds. Multan is an ancient town with an old civilization and its central portion is thickly populated. Generally the houses are of small size and burnt bricks with an average of two to three storeyed buildings. The lanes are narrow and the houses congested preventing fresh air and sunlight from penetrating into the rooms. Open drain sewers are provided everywhere, but water supply is inadequate resulting in somewhat unhygienic conditions. Drinking water supply is mainly taken from wells and hand-pumps. This part of the town which belonged to non-Muslims is now inhabited by the refugees from East Punjab and other parts of India, who have immigrated into Multan after Independence.

With the growth in the population of the city, people have started coming out of congested localities and new colonies like Hassan Parwana, Officers Colony, Mumtazabad colony, Lawyers colony, Satellite town No. 1 and 2 have been developed. Modern bungalows and houses have been built by well-to-do persons with modern amenities.

In these localities piped water supply and electricity and sewerage has been provided. In these colonies all the houses are of *pacca* bricks with cemented floors and *pacca* roofs of reinforced concrete or bricks.

In the rural areas, the houses are of *kacha* bricks or mud walls and are generally constructed on high ground. These houses have roofs of beams, *karries* or *sarkandas*. Some old *pacca* houses also exist in the old villages. The big *zamindars* and other well-to-do people have *pacca* houses or bungalows. The houses are generally grouped together in the rural areas, except at some places where farmers have made their hamlets and live on their lands. In the rural areas facilities of sanitation, water-supply and other amenities are generally lacking and the living standard is comparatively low. There is hardly any decoration in the rural dwellings except in a few houses belonging to bigger landlords.

In the towns cattle kept by *Gujars* are responsible for creating insanitary conditions.

In the rural areas no special place is earmarked for cattle and generally cattle sheds are situated close to the residential houses in winter, while they are kept in open courtyards during summer.

2.11 DRESS.

An ordinary man in the rural areas wears a *Pag* or *Patka* (turban) on his head and sometimes a *Kulla* or cap inside. The style of dress amongst all tribes is uniform with hardly any tribal peculiarities. The Baloch no longer dress like the tribesmen across the Indus or the Pathans like their ancestors in the Frontier. The normal dress is a *waist* cloth or *majhla*, generally white or blue, and sometimes of bright colours in check design, a *chola* or shirt coming down to the knees generally of white colour but occasionally blue, and a *chadar* or plaid worn over the shoulders. The Arains gen-

erally prefer the blue shade. The shirt known as *Chola* or *Kurta* is closed either by buttons or by a loop in front. The *Chaddar* which is thrown across the shoulders is frequently of rich material when it is called *lungi* or *khes*, while the *Chadar* of the poorer people is known as *blagal* or *lupar*. Some people use a *rumal* or kerchief of *Khaddar* or mill made cloth over the shoulders. In the towns particularly amongst the educated class western dress is common.

The dress of the women consists of the usual *shalwar* or *pajamas* or long shirted petticoat like *lehnga* or *ghagra*. The former is worn mainly in the urban areas while the latter is more common in the villages. The *chola* or *kurta* which is often of bright coloured striped cloth with short sleeves, is more common although sometimes a *choli* or *kurti* may also be seen in the rural areas. Over the head and shoulders is worn the *bochan* or *dupatta* which is generally of white or red cloth. *Pulkaris* and embroidered *chaddars* are not so frequent here. The women of the middle classes in towns and of the well-to-do classes in the rural areas observe *pardah* and are not seen outside their homes except in white or black *burqa*.

The men wear their hair short, although amongst the Baloch and Daudputras some people have long hair also. The women plait their hair before marriage, but after marriage generally wear them loose. Sometimes the hair is plaited and knotted on the top of the head.

2.12 FOOD AND HEALTH.

The staple food of the people is *roti* made of wheat *atta*, pulses and rice. The proportion of wheat to other grams consumed has increased much during recent years, but it still depends to a considerable extent on the means of the family, and to some extent the tract in which the family lives. Seasonal variation in food is also noticeable. Rice is generally eaten in this district. The

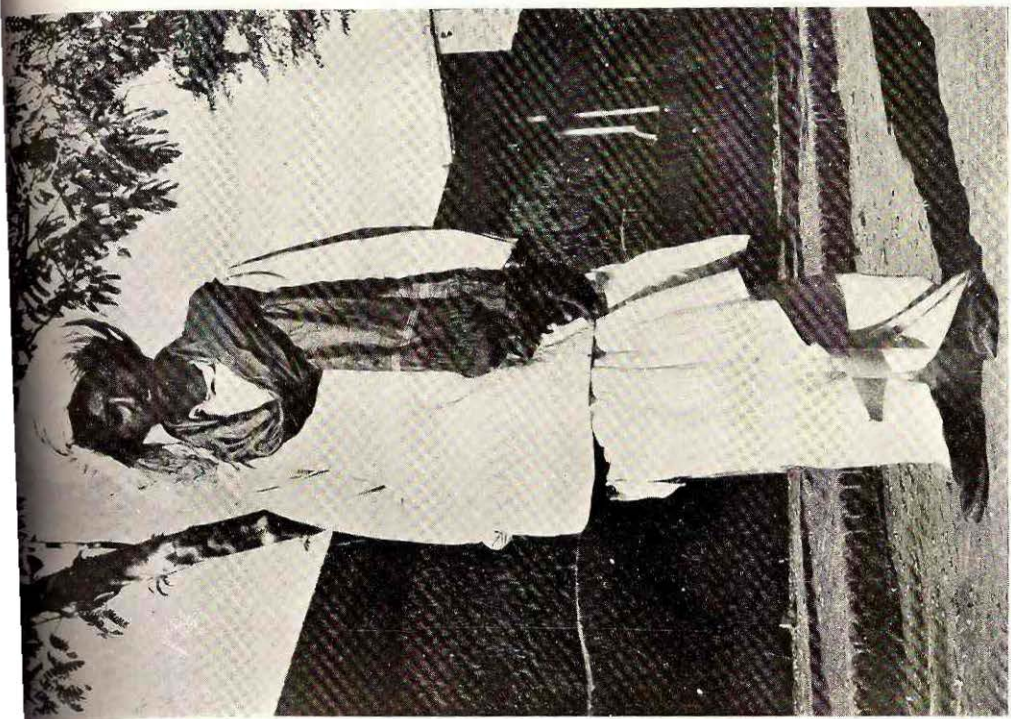

A sturdy rural youth in his casual dress.

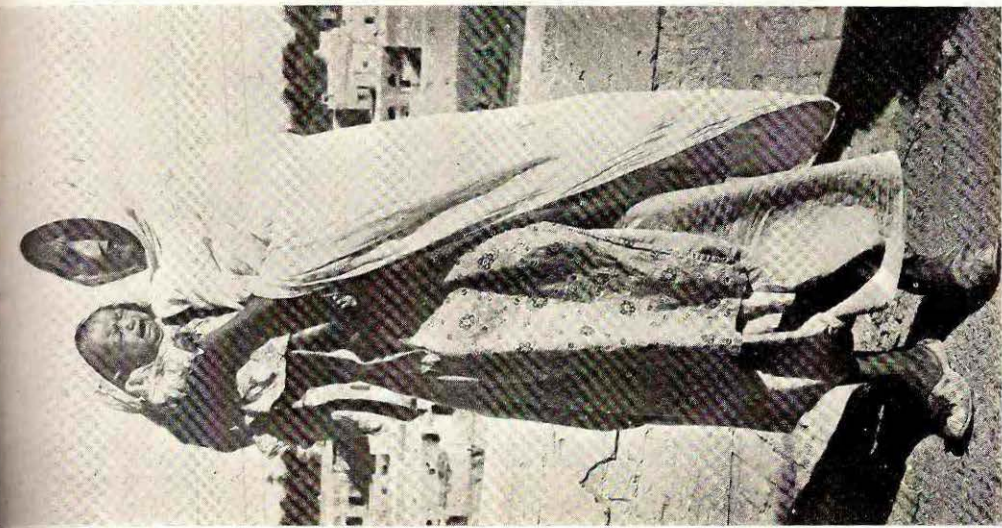

Mother with her infant baby, the latter not amused at the photographing.

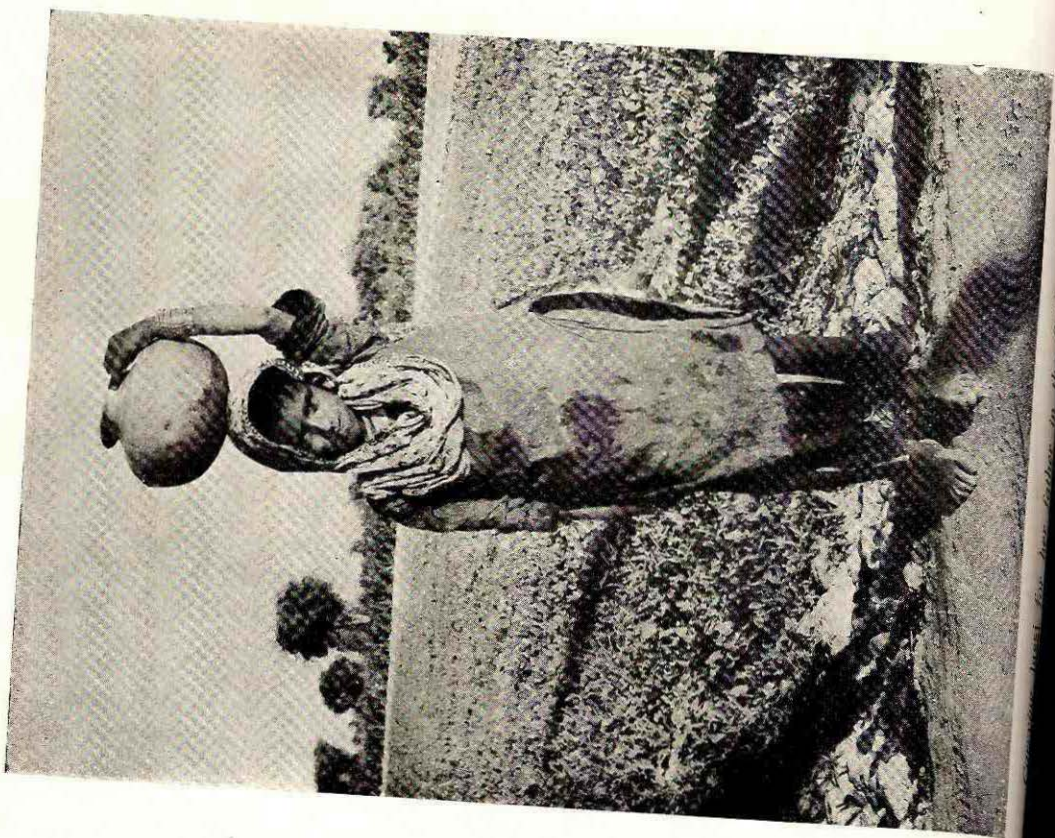
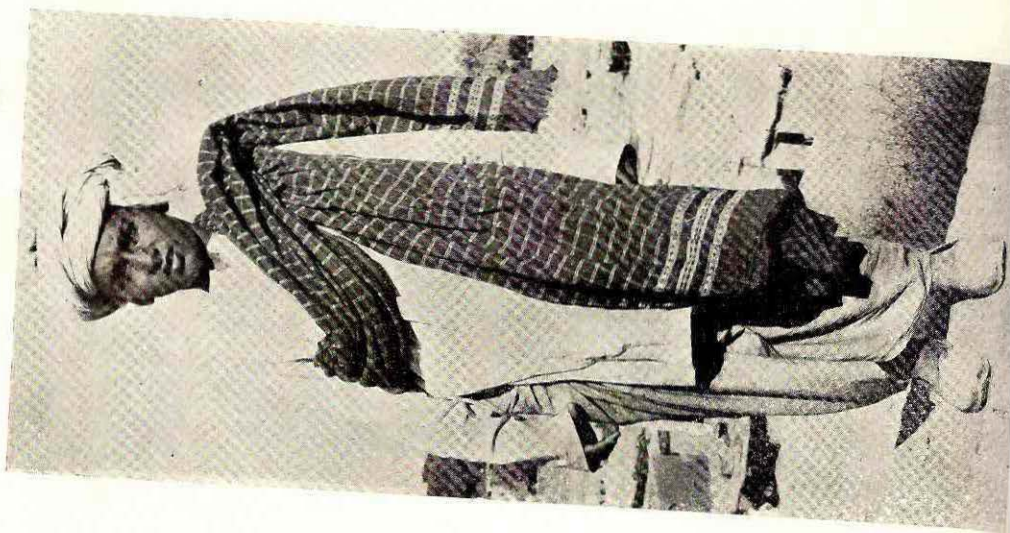

locally is not of the best quality and has to be imported from other parts of the poorer section of the people sometimes to eat *Jowar* and *Bajra* becomes scarce or its price rises to such means. The more prosperous and those living in the towns and villages eat vegetables with bread. The people frequently eat turnip stalks especially in bad years. The people in towns are generally much more fond of those eaten in the villages. The consumption of fish is becoming more and more a result of restrictions on slaughter of animals especially in the towns.

Meats of various kinds are used both in the towns and villages but their use is greater in the towns and more well-to-do than amongst the poorer classes. *Gur* and *Shakar* is used more in the villages, while sugar is used more in the cities. *Ghee* is the main cooking in the towns as well as in the villages though in the latter it is used by the poorer people only. Sweet-meats and cakes are much sought after in the towns and are common even in villages, especially at festivals and marriages.

Milk and Milk are universally popular in both urban and in the rural areas. In the towns *Dahi* prepared from fresh curd is eaten by all classes of people in the city and in the villages. The usual eating habit of a majority of people is to eat a meal at mid-day and again soon afterwards. Sweet-meats become a very much sought after article both in rural and urban areas. Drinking among men is fairly common in the towns and villages, but amongst the poorer people. Bathing twice or thrice in the towns is a necessity in summer, but in the villages frequency is reduced to alternate days or even less.

CHARACTERISTICS OF THE PEOPLE.

The characteristics of the Multani people differ from those of the inhabi-

tants of the people of the rest of Punjab. The character of the people also has certain peculiarities and it may be said that they are more self-centred.

The Multani peasant generally marries a neighbour and not a woman from a distant district. He, therefore, has a distrust of strangers.

The indigenous peasant of Multan is of a shy disposition and though among friends he is cheerful, he lacks the ready friendliness which is a characteristic of the other people of the central Punjab. This reservation has however now broken and with the growing contact of the people with the outside world and the settlement of a large number of the outsiders in agriculture, trade and industry, the Multani is hardly distinguishable from the other people of the Punjab.

An indigenous Multani is capable of sustained effort which is evident from the care and toil with which he cultivates his land. He is in no way inferior in physical energy and agricultural skill than his counterpart in the central Punjab although the relatively insusceptible climate and the excessive heat make him less capable of sustained hard-work than the people in the central Punjab.

The people are generally tall, well-built and good natured; in speech frank and outspoken, and in no way inferior in politeness and hospitality to the people of other districts.

2.14 CULTURE.

Culturally, Multan is not very much different from other districts of the former Punjab, although some ways of life and even language differs from the other districts. Excess of feeling for the welfare of relations and friends, hospitality and sincerity in one's dealings with other people, is the distinguishing mark of Multani culture. People greet each other warm-heartedly and make

profuse enquiries about the welfare of the other person, his family and relations. Improvement in communications and the extension of perennial canal irrigation have undoubtedly had an effect on the outlook even of the peasantry.

2.15 BIRTHS AND DEATHS.

Social customs and social controls influence the behaviour of the individuals as well as the community greatly.

(a) Births.

The birth of a child is celebrated even before the child is born. Pregnancy is received with an *Aura* of mystery around it. A pregnant woman is kept as far as possible away from all the negative and supernatural influences. The babe in the womb is supposed to take impressions from the things that influence its mother in her period of gestation. In the 9th month *Kanji* is celebrated. The parents of the woman send bridal clothes and green fruits for the expectant mother. When the pregnant woman is in labour various attempts are made to keep evil influences away from her. Pepper and Chillies are burnt at her door. The birth of the baby is announced and celebrated according to the sex of the new born. If it is a baby boy great festivities begin soon after his birth. The head of the new born is covered with *Za'fraan* and his lips are smeared with honey. The grandfather or the *Mullah* says *Azaan* in his ears. On the 8th day and in some cases on the 12th day, after the birth of the baby, the mother takes bath and is made to wear her bridal or new dress. About 5 days after the birth of the baby his head is shaved. This event is celebrated with a get-together, where the parents can afford, and where they cannot, the occasion is rounded off with the slaughter of the sacrificial lamb. Circumcision, in the case of the boy, which may take place with

the head-shave or may be postponed for quite sometime. Circumcision calls for another feast, the nature of which depends upon the economic status of the family.

(b) Deaths.

Soon after death has occurred all fire in the house is extinguished. The *nai* is asked to announce the sad news to all concerned. Womenfolk begin to wail and cry. Their mourning takes the form of ancient dirge. Men sit outside on a carpet, receiving people and telling the circumstances in which the death occurred. The dead body is washed with camphor. The near relatives are brought to get the last glimpse of the departed soul. Recitation from the Holy Quran and flowers (and something made of iron are placed near the dead-body). When all have collected together the body is taken to the graveyard and after saying the funeral prayers laid in the grave. Nothing is cooked for three days in the family of the bereaved. Food is supplied by the relatives of the deceased. Mourning continues for three days, and a ceremony known as *Qul* is held on the third day. On the fortieth day another ceremony known as *Chehlum* is held which is again an occasion of recitation from the Holy Quran and feeding of the people. The clothes of the dead person are distributed to the poor. Regular visits to graveyard continue for a period of eleven days.

2.16 BETROTHAL AND MARRIAGES.

Mostly marriages are arranged by the parents. It seldom happens that the betrothed pair know each other. Even if the two happen to know each other, the make-believe of strangers remains. There is a professional class of women, who are experts in the art of match-making. They have their fixed areas of operations. They effect matches by lauding the abilities of the boy and the beauty of the girl. The material prosperity of the boy is taken into special con-

sideration. When the agent has done her work of canvassing, she brings the two parents together. The parents of the boy see the girl and watch her behaviour and look at her critically from the point of view of physical appearance and efficiency as house-wife. If she is approved, the mother of the boy places a rupee-coin under the feet of the girl which means that the girl is approved. They come back and announce the decision by sending sweets to friends and family members. After some weeks the parents of the boy visit the parents of the girl to decide the date of marriage. They go in a family group, take fruits with them and also a set of bangles, a ring and some clothes. They are entertained by the parents of the girl. A date relating to the lunar calendar is fixed. Brisk preparations begin. On the first day of moon calendar, the month in which the ceremony is to take place, *Shadmana* begins to play. Players of *Shehnai*, *Nafeeri* and native drum constitute the *Shadmana*. They sit in front of the boy's house and keep on playing till the day of marriage. During these days the *nai* is the master of the ceremonies. Special guests and relatives are not invited by messages. The parents themselves go to invite them. Two days before the actual ceremony the womenfolk of the boy's side go to the girl and smear *mehndi* on her hands and feet. However, before this, a ceremony called *mehndi* has already taken place. The girl is almost locked in a room where only her friends and relatives can visit her. She is kept in shabby clothes, and women keep on smearing *Cheekoo* on her—a preparation of herbs made to brighten up the face. Her Prospective in-laws make their first visit to the girl. She is made to sit on a wooden platform wearing only a *chadar*. The in-laws open the *mehndi* and put oil in her hair. This is followed by *mehndi*.

On the day of marriage, the bridegroom comes along with a host of relatives and friends, riding on a horse, wearing colourful

clothes and a *Lungi* on his head. He washes himself at the girl's house and wears clothes given to him by his in-laws. After the *nikah* he is presented before the womenfolk of the bride's side. There is an interesting and wide-spread custom which is followed by all classes of people. The bride's sisters hide the bridegroom's shoes and until he has paid the customary amount of money to the bride's sisters, he is not allowed to go. After dinner, music and playful dances, the *barat* returns. Holding his wife he enters the bed chamber but not before the sacrifice of a goat has been made at their door. He holds the girl in his arms and takes her to the bed chamber. He has a knife in his hands to save him from evil influences on the first night. Two days after the marriage the girl returns to her parents on, what is called, *Satwara* when she relates to her mother all that happened to her during the first two days of her married life. After two days her husband and the in-laws come to take her back to where now she belongs.

2.17 MAIN AND SUBSIDIARY OCCUPATIONS.

Main means of livelihood are derived from agriculture and pasture, from industries relating to textiles, dress, uilding-trade and from transport. The bulk of the population is dependent on land. Skilled labour, Government services and service of Semi-Government Institutions, sheep breeding, poultry, cottage industries also serve as a source of subsistence to a considerable number of people. Commerce, trade, merchandise and shop-keeping also absorb a good number of persons particularly in the towns.

There is no seasonal migration for work except in the case of very poor people, viz., *Mussalis* etc., who go to the fields for the harvesting of Rabi crops. During working hours the people are quite active. The working hours begin a little after dawn, and end by dusk. Even the shop-keepers do

not conduct business after evening. The women and children of middle class people and of lower section of the population also work in their homes. The womenfolk and the children of peasant and petty peasant proprietors also work in the fields. In towns work connected with embroidery, tailoring and crochet is generally done by the womenfolk. The children who do not go to schools usually assist their parents in their day to day work or profession.

2.18 FESTIVALS, FAIRS AND MELAS, ETC.

Religious festivals, in Multan, are a peculiar mixture of devotion and lusty enjoyment. Multan is famous for its innumerable *Khangahs*. Annual *Urs* is held on every *Khangah*. Very well known are *Urs* Rukn-i-Alam, Bahawal Haq, Shah Shams Sabzwari, Shah Jamal, Sher Shah and *Mela* Luddan Peer. The object of an *Urs* or religious *mela* is to pay homage to the departed saint, and to pray for one's own salvation. And that is the spirit in which people prepare themselves for such occasions but actually, there is not much of religious fervour in what takes place at the *mela*. People distribute food to the poor and they offer prayers, but the religious aspect of it ends there. This is followed by dances, music, *kushti*, *kabaddi*, gambling etc., in short, a minor Dionysian ritual. This shows that such religious festivals afford people a holiday playfulness. Preparations are made long before the festival. People prepare themselves and their animals for different competitions, get new clothes made and save money to spend on different entertainments. The *Urs* lasts for about three days. The first day is usually devoted to *Nazrana*, *Mannat* and the exhibition of physical prowess. The second and the third days are reserved mainly for merry-making. On the last day, plans are made for what is to be done on the next meet.

Besides this, the two *Eids* and *Muharram* are also celebrated with a religious sanctity and the seasonal *melas* of *Basant* and *Baisakhi* are also celebrated widely.

2.19 GAMES AND SPORTS.

Besides the festivals and *melas* mentioned above, the people have other means of recreation and entertainment as well. In cities cinemas and clubs, literary symposiums, *mushairas*, dramas, music and dance on festive occasions are developing fast and are becoming regular features of day to day life of well to do people. In rural areas people entertain themselves with occasional cattle shows in which they make merriment by participating in dance and singing folk songs. *Kabbadi* matches, camel fights, bull fights, as well as races, *Kushti*, folk plays (*Bhands*) *Gatkas* and *Wagti* competitions etc., are commonly arranged in these festivals. There are of course no routine entertainments and generally after a hard day's labour, in the evening, men sit in groups and gossip.

Organised sports and games are common in urban areas. Foot-ball and cricket are the more popular games. Hockey, volley-ball, tennis, etc., are played widely. Indoor games are restricted to a few. Hunting and shooting also have some appeal in urban as well as in rural areas. In purely rural areas *Kabbadi*, wrestling, *Doda* and tent-pegging are favourite sports.

Musical instruments and the forms of artistic expression, in Multan are not very different from those that we find in other parts of the former Punjab. All the systems of *Punjabi* dance steps viz., *Luddi*, *Bhangrra*, *Kikli*, here called *Cheengil*, *Jhoomar*, *Summi*, *Gidda* etc., are equally popular in Multan. *Naqqarchis* of Multan also have a special fame. Multan has also a fair share of classical singers. The same conventional customs and instruments are used here as are practised in other parts of the Punjab, but with different local names. The verse

forms, too, remain the same. *Boli, Tappa, Mahia, Jugni, Dhola, Kissay* etc., are the most common forms of songs. *Kafi*, however, is typical of Multan. Khawaja Farid is the great master of this very popular form of poetry. The great art of spontaneous versification is peculiar to this region. On

occasions like births, engagements, marriage, harvest, death, separation etc., both men and women are quite capable of creating folk-songs of literary significance. Many such songs exist, but, no one knows who is their author and what occasioned their creation.

CHAPTER 3

IMPORTANT PLACES

3.1 KHANEWAL.

It is both a sub-divisional and tehsil headquarter of the same name. Its population, according to the Census of 1961, is 49,093, being 26,845 males and 22,248 females. In 1951 it was populated as 37,915, the males and females being 20,886 and 17,123 respectively. This shows an increase of 29 per cent during the decade. It is an important industrial town and a number of various industrial concerns are operating there. There are six cotton ginning factories, one Co-operative Textile Mill, four Ice factories and a cold storage. Grain and Vegetable markets are also functioning there. There is an Islamia Intermediate College, four high schools (three for boys and one for girls) and in addition a number of primary schools for boys and girls. It is an important Railway Junction on the Peshawar—Karachi main line. Being 38 miles away from Multan on Lahore—Multan Road all sorts of vehicles operate in it. The Civil administration is being looked after by the local municipality. A water-works has been constructed to supply water. There is also a Post Office and Telephone exchange.

3.2 SHUJAEAD.

It is the tehsil headquarter of the same name. Located on the main line between Multan and Lodhran it is about 32 miles from Multan. Its population, according to 1961 Census, is 16,815, being 8,889 males and 7,926 females. In 1951 it was populated as 14,601 males and females being 7,647 and 6,954 respectively. This shows an increase of 15

per cent over the preceding Census. It has a Municipal Committee which consists of union committees. There is a small water-works in the town. This town is electrified and the power station is run by Water and Power Development Authorities. There is one Government high school for boys and another Municipal high school for girls. In addition some primary schools for boys and girls also function in it. The town has got one *mandi* (market) which controls the trade of the rural areas. Wheat and Cotton are the chief crops exported from here. Mangoes are the main fruit exported to the parts of West Pakistan.

It has a historical Palace of Nawab Muzaffar Khan, who was once Governor of Multan, which was constructed in 1879.

3.3 KABIRWALA.

It is the tehsil headquarter of the same name. Situated on Multan—Lahore Road it is 29 miles away from Multan and 9 miles from Khanewal. Its population, according to 1961 Census, is 5,326, being 2,826 males and 2,500 females. In 1951 it was populated as 4,330, males and females being 2,244 and 2,086 respectively. This shows an increase of 23 per cent over the preceding Census. The town has a town committee but there are no water-works and electricity arrangements. There is a high school for boys and a municipal school for girls. The only scenic place is Sidhnai Headworks, 19 miles from Khanewal, from where Sidhnai Canal has been taken out from River Ravi.

3.4 MAILSI.

It is the tehsil headquarter of the

name. It is 54 miles away from Multan and is connected by rail and road. Its population, according to 1961 Census is 13,617, being 7,378 males and 6,239 females. In 1951 it was populated as 10242, males and females being 5,490 and 4,752 respectively. This shows an increase of 33 per cent over the preceding Census. There is a town committee in it. Drinking water is supplied by hand-pumps and wells. There are no electricity arrangements. There is a high school for boys and a middle school for girls. There are three cotton ginning factories and one ice factory.

3.5 VEHARI.

Vehari is a tehsil headquarter situated on the Grand Trunk Road running from Multan to Lahore and a railway station on Lodhran—Kasur section of the Pakistan Western Railway towards east at a distance of about 63 miles from Multan. Various bus-services run towards Multan, Sargodha and Bahawalpur Divisions. Its population, according to 1961 Census, is 15,410 being 8,394 males and 7,016 females. In 1951 it was populated 8,986 males and females being 4,983 and 4,003 respectively. This shows an increase of 71 per cent over the preceding Census. It is a town committee. The water and electricity

arrangements are satisfactory. There is a Civil Rest House, one Hospital for men and another for women. Two high schools for boys and one for girls exist here. There are four cotton ginning factories, one ice factory and one oil factory to meet the local requirements. There is also a well-established grain market in the town. Since Vehari is a newly inhabited colony town, there are no relics or scenic places. This town has recently been declared as a sub-divisional headquarter for Mailsi and Vehari Tehsils.

3.6 LODHRAN.

It is the tehsil headquarter of the same name. Situated on the main line it is an important Railway Junction. Being 50 miles away it is connected with Multan by rail and road. Its population, according to 1961 Census, is 6,663 being 3,609 males and 3,054 females. In 1951 it was populated as 4,890 males and females being 2,694 and 2,196 respectively. This shows an increase of 36 per cent over the preceding Census. There is a town committee here but no water, works or electricity arrangements exist. There is one high school for boys, one middle school for girls and three primary schools for boys and girls. It is a cotton cultivating area. One cotton ginning factory is functioning here.

CHAPTER 4

MULTAN CITY

4.1 HISTORY.

The date of the founding of the Multan city is unknown. It is probable that Multan was the city of the Malli which Alexander stormed and where he was wounded, and the first real appearance of the town in history is in the middle of 7th century A.D., when it was seized by the Chach Dynasty of Sind.

The general history of Multan city is much the same as that of the district. It was visited by many European travellers. Still and Crowther described it in 1614 as a great ancient city within three *kos* (about a distance of four miles) of Indus, but poor for which cause they detain the carvans there for many days to benefit the city. Thevenot writing towards the end of the 17th century described Multan as being watered with many rivers that make it fertile. According to him it furnished Hindustan with the finest Bows that are to be seen in it and the nimblest dancers, and Elphinstone writing in 1808 described Multan as being 4 miles from the left bank of the Chenab and about 4.5 miles in circumference. It is surrounded with a high wall with 40 and 50 feet high towers at regular distances. It has also a citadel on a rising ground and several fine tombs, especially two with very high cupolas, ornamented with the painted and glazed tiles. The tombs are seen from a great distance around the town. Multan is famous for its silk and a sort of carpet. The country immediately round the city is pleasant, fertile and well cultivated and well watered from wells. Masson writing in 1827 described its bazars as large but inconveniently narrow and not exhibiting that bustle or activity which might be expected of a place of much reputed commerce.

The city of Multan is bounded on the north by the depression lying between it and the fort and on all other sides by a brick wall. It has six gates in the following order:—The Lahori or Lohari gate at its north-western corner; the Bohar gate at its south-western corner, next to the Bohar gate on the south is Haram gate and then the Pak gate. On the eastern side is the Delhi gate and on the north-eastern corner the Daulat gate. The bastion at the south-eastern corner is the Khuni Burj where the British troops in January 1849 stormed the city. On the northern side is a wide approach to the city rising from the old bed of the Ravi and known as the Hussain Agahi.

Multan has the honour of being the birth place of three distinguished men in history. Muhammad Tughlak Shah is said to have been born here at about the end of 13th century in a hamlet lying between the Lohari gate and the civil lines Church which is to this day known by the name of Toleh Khan, which is a corruption of Tughlak Khan. Emperor Bahlol Lodhi was also born here in the house known as Khizanawala Maun near Hussain Agahi. His birth was prematurely occasioned by a falling house which killed his mother. Ahmed Shah Abdali, the first Durrani sovereign of Afghanistan, is said to have born in Multan at about the end of 17th or beginning of 18th century in a Saddozai Kirri in the suburbs of Multan at the spot now occupied by the house facing the Commissioner's residence.

4.2 POPULATION.

The population of Multan city was returned at 1961 Census at 3,58, 201 of which

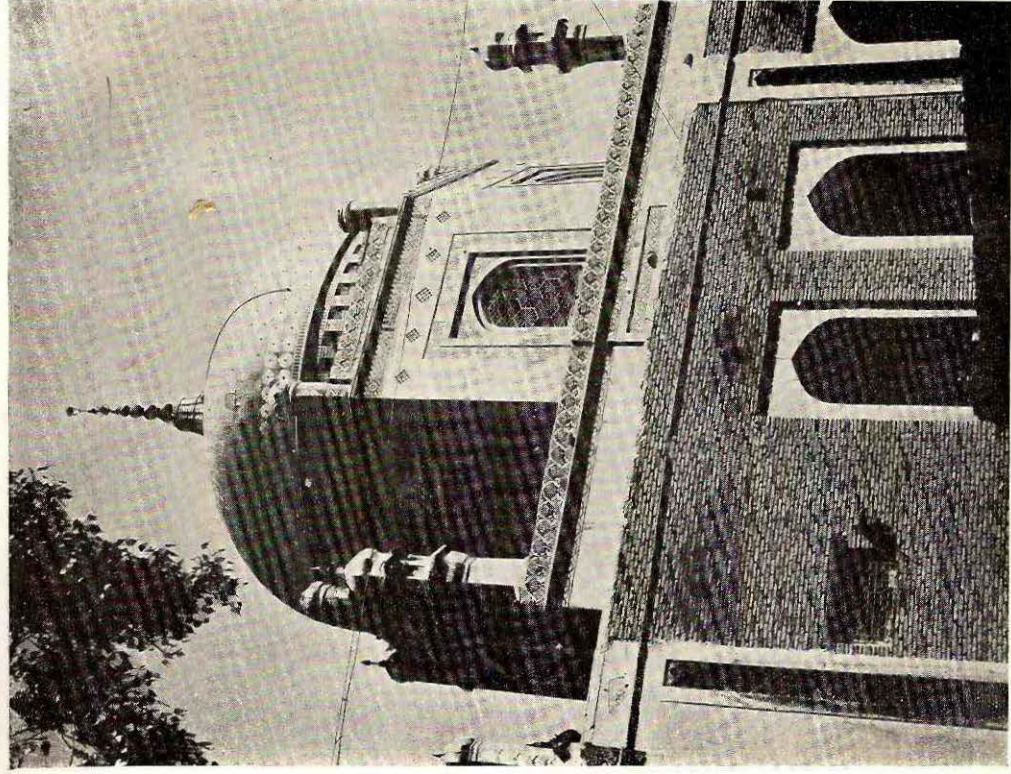

Tomb of Shah Shamas Sabzwari, Multan City.

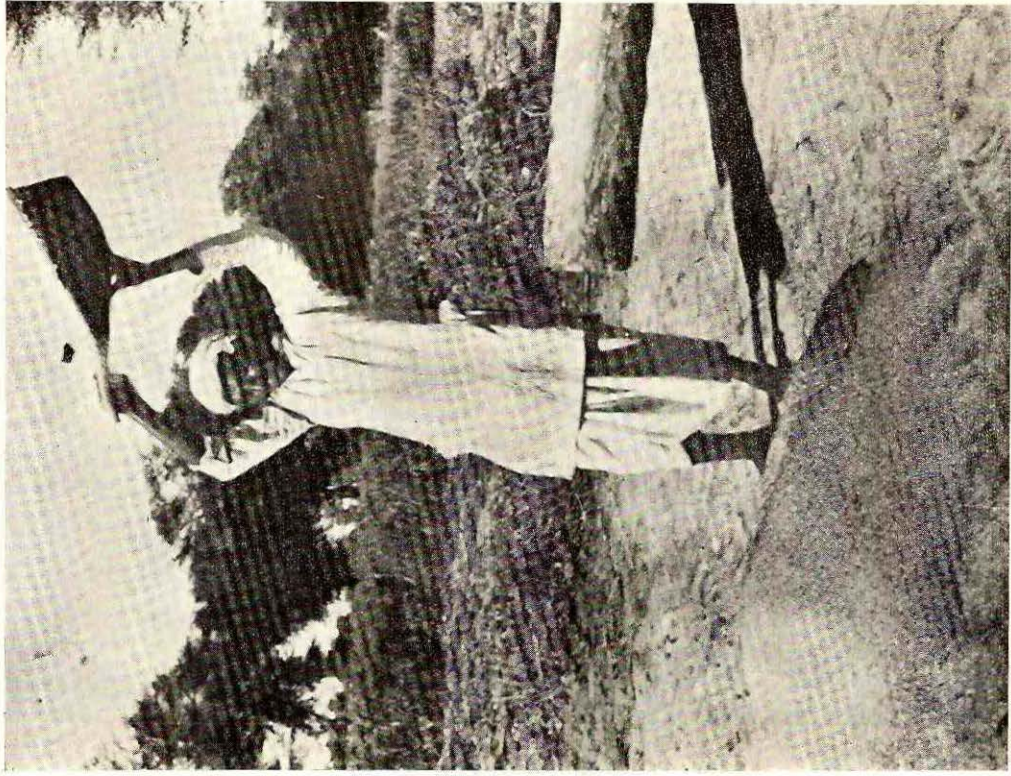

Un-mindful of scorching heat, hurriedly separating straw from the corn lest favourable wind may stop blowing.



Nishtar Medical Hospital, Multan.

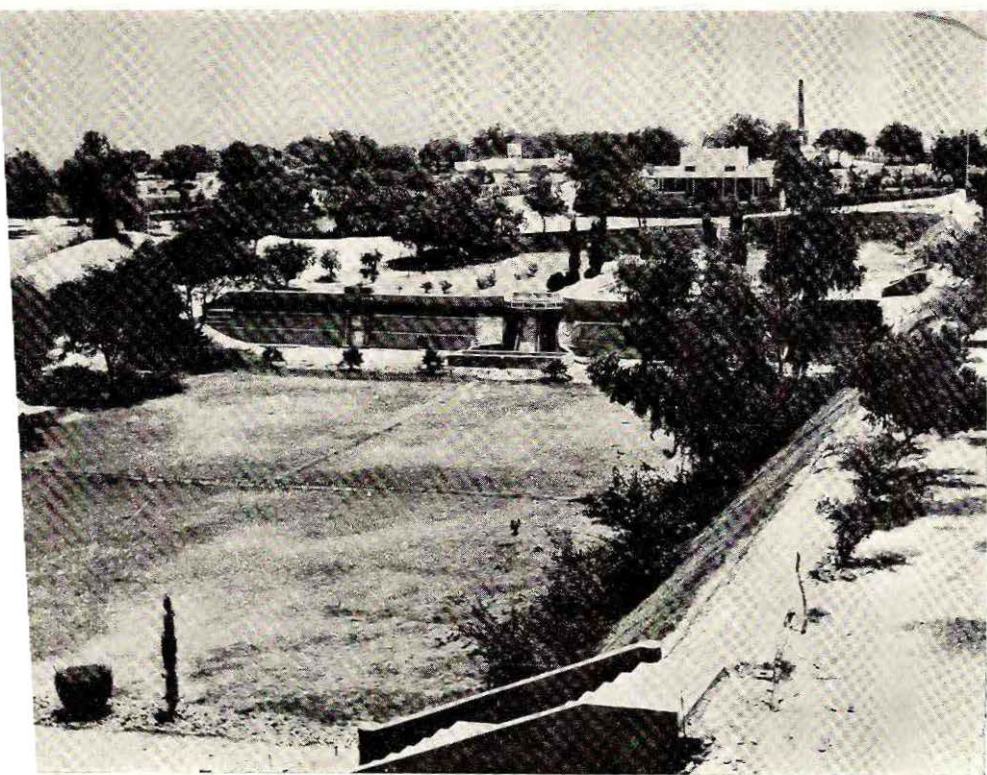

Qasim Bagh (Old Fort), Multan City.

1,99,284 were males and 1,58,917 females. This has shown an increase of 1,78,079 with a percentage of 99 as compared to the Census of 1951 when the population stood at 1,80,122—1,04,478 males and 85,644 females. The number of females per one thousand males in 1961 is returned at 797 as compared to 820 in 1951.

4.3 LOCATION.

The city lies on the Karachi-Lahore-Peshawar Railway line and is bounded on the north by the depression lying between it and the fort, and on all other sides by *alang* formerly a brick wall. The old town has always been very densely populated. It has narrow bazars and narrow winding and unhygienic lanes and small and ill-ventilated houses which have undergone divisions in the course of generation. It cannot accommodate the large number of persons that crowd in it. Besides the Cantonment areas numerous other centres of houses have been constructed under Government and private inspiration during the last decade. The new schemes, satellite town-ships and industrial estates are well-planned and have sanitary arrangements and broad streets, and the houses are bigger and well-ventilated.

Multan has a Municipality which was constituted in 1867. The constitution of the Committee consists of 36 members.

4.4 EDUCATION.

A number of Educational Institutions have been founded. The most important of them is the Nishtar Medical College, which is one of the great new colleges started after the creation of Pakistan. Along with it is the well-equipped Nishtar Hospital. The Emerson Government College is an old institution. In all as many as 11 Colleges, higher secondary schools and high schools for boys and girls have sprung up to meet the growing educational needs. Most of

these schools are run by private enterprise. There are 40 primary schools for boys and 39 for girls maintained by the Municipal Committee.

4.5 COMMUNICATION.

The most beautiful road is the Ahmad Shah Abdali Road. The other main roads are Aurangzeb Road, Tughlak Road, Water Works Road, Bahawalpur Road, District Courts Road, Nishtar College Road, Dara Shakoh Road, Hasan Parwana Road, Eidgah Road, Hazoori Bagh Road, L.M.Q. Road, Azmat Wasti Road and Altamash Road. The types of transportation in the town are the Government Omni Bus Service, Private Buses, *Tongas*, Taxis. The *Tongas* are still the main means of transportation. A civil Aerodrome has been constructed recently and daily services of Pakistan International Airlines are regularly serving.

4.6 PLACES OF RECREATION.

There are numerous places of recreation and places of amusement in Multan of which important are Qasim Bagh, Lange Khan Garden, Aam Khas Garden, Bohar Garden, Chowk Shaheedan Park, Tibbi She Khan Park and Nawan Shaher Park. The Town Hall is one of the most beautiful Town Halls in whole of the Province. It is quite imposing double storey building. There is also a sports stadium in the Fort Area.

4.7 HOTELS AND RESTAURANTS.

The city abounds in Hotels and Restaurants, chief of those being Firdaus Hotel and Restaurant, Aziz Hotel and Restaurant, Guild Hotel and Restaurant, Royal Hotel, Sindh Punjab Hotel, The Multan Hotel and Restaurant, Alharam Hotel, Mumtaz Hotel and Restaurant, Mailsi Hotel and Restaurant, Cafe Arafat and Khan Cafeteria.

4.8 IMPORTANT COMMERCIAL CENTRES.

The important commercial and shopping Centres in the city are Chowk Bazar, Bohar Gate Bazar, Haram Gate Bazar, Delhi Gate Bazar, Hussain Agahi, Lohari Gate Bazar, Pak Gate Bazar, Circular Road, Railway Station Roads and Aurangzeb Road. The important commercial or industrial buildings are Chamber of Commerce and Industry, the Colony Textile and Woollen Mills, Muzaffargarabad, Fazalabad Textile Mills, Mumtazabad, the Pak Aluminium Factory, Masoom Shah Road, the Multan Electric Supply Co., Ltd., Napier Road, the Multan Transport Co., Ltd., Daulat Gate, the Wahid and Mailsi Transport Co. near Octroi Post No. 14, the Haryana Transport Co., Ltd., near O.P. No. 14, the West Pakistan Transport Co., Bohar Gate, the Hillal Tijarat, Chowk Bazar, Multan, the Gultex, Bohar Gate and the Tajtax, Lohari Gate.

4.9 ARTS AND MANUFACTURES.

The city is renowned for Arts and Manufactures, the most noted are glazed pottery, vitrous enamel, ornaments in silver, cotton and woollen carpets, silk fabrics and metal-work. People take glazed pottery, lacquered wooden vases and other ornamental objects, *durries*, and various varieties of printed cottons, decorative camel skin articles to distant places as presents. Large works have been built for the utilization of natural gas, namely the Fertiliser Project and the Power Station, which will increase agricultural produce and make the wheels of industry spin more effortlessly.

4.10 MUNICIPAL ADMINISTRATION.

The town is administered by a Municipal Committee and the Cantonment Area is looked after by the Cantonment Board. The Municipal Committee Multan is divided into 18 Union Committees and the Cantonment

area into 3 Union Committees. These Union Committees have been empowered to look after the sanitation arrangements and to facilitate local inhabitants in adjudication of disputes under the Conciliation Courts and Muslim Family Laws Ordinance.

4.11 PLACES OF HISTORICAL INTEREST.

(a) Fort.

The Multan Fort is built on a detached mound of earth separating from the city by the bed of an old branch of the Ravi. Its date cannot be fixed with accuracy. When it was intact its circuit was 6,600 feet or about $1\frac{1}{4}$ miles and it had 46 bastions including two flanking towers at each of the four gates. The four gates were the Deh Gate on the west, the Khizri Gate on the north-east so-called because it led directly to the river which was under the protection of the saint Khawaja Khizr, the third the Sikhi Gate on the south-east and the 4th the Rehri Gate outside Hussain Agahi. For a long time after British occupation a Garrison was stationed in the Fort but the Fort is now destroyed having been ravaged by the British to avenge the murder of Mr. Agnew who was killed in 1848. Besides the Shrines there is a vast dome in the Fort which is said to have been a powder magazine of the Sikhs and a red stone obelisk built to the memory of Agnew. The entrance to the Fort has been restricted and the Kasim Bagh has been laid within the walls of the Fort. Recently a Stadium has also been built in which public functions and sports are held. A beautiful panoramic view of Multan city can be had from the highest point in the Fort.

(b) The Sun Temple.

The Sun Temple of which now no trace remains was situated within the walls of the Fort. It was probably destroyed by Aurangzeb.

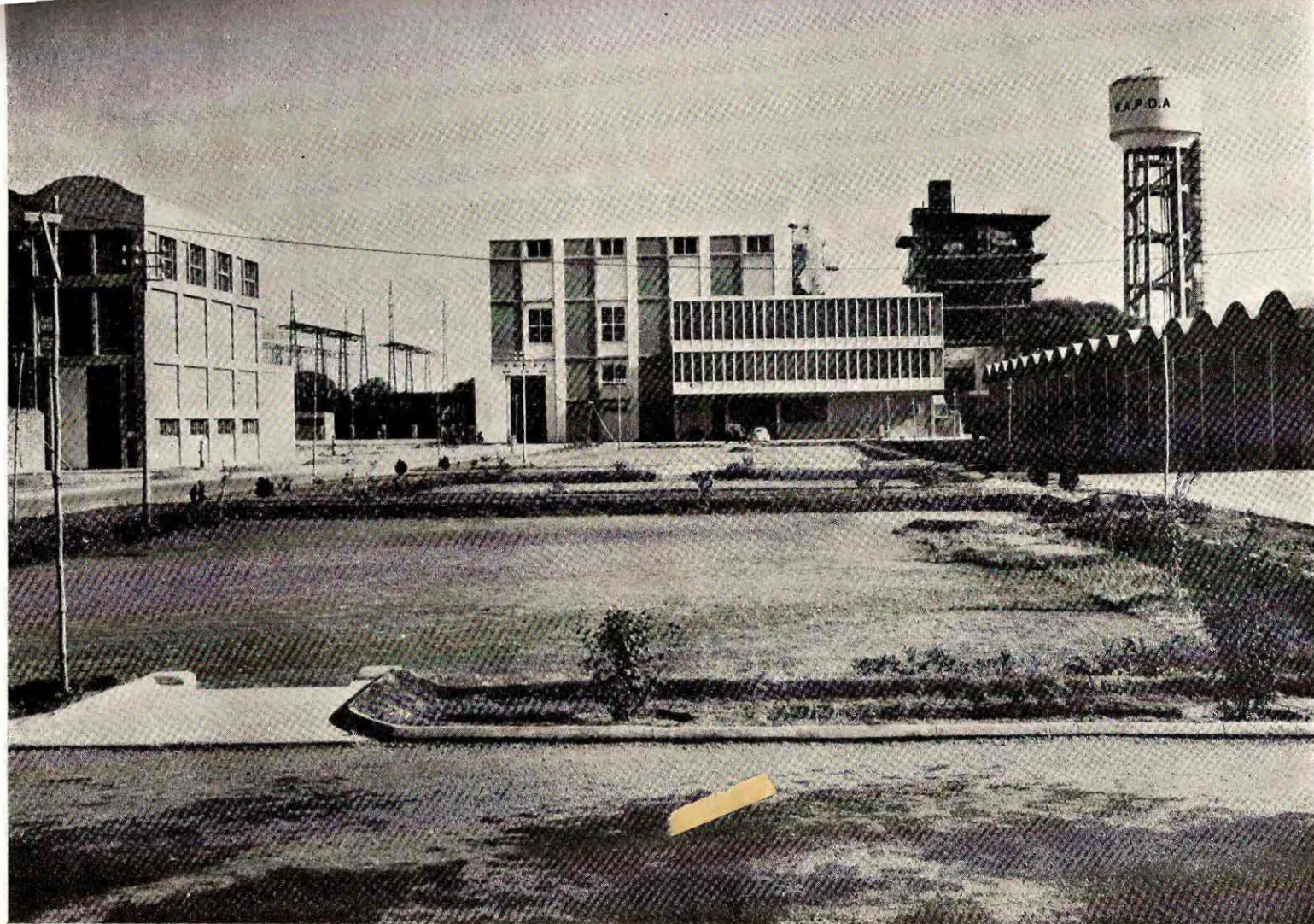

A view of the Multan natural gas power station built by Wapda. The station is generating electricity to the tune of 1,35,000 kw and is using Sui gas. The work is in progress on its extension after which its capacity will be increased to 2,65,000 kw.

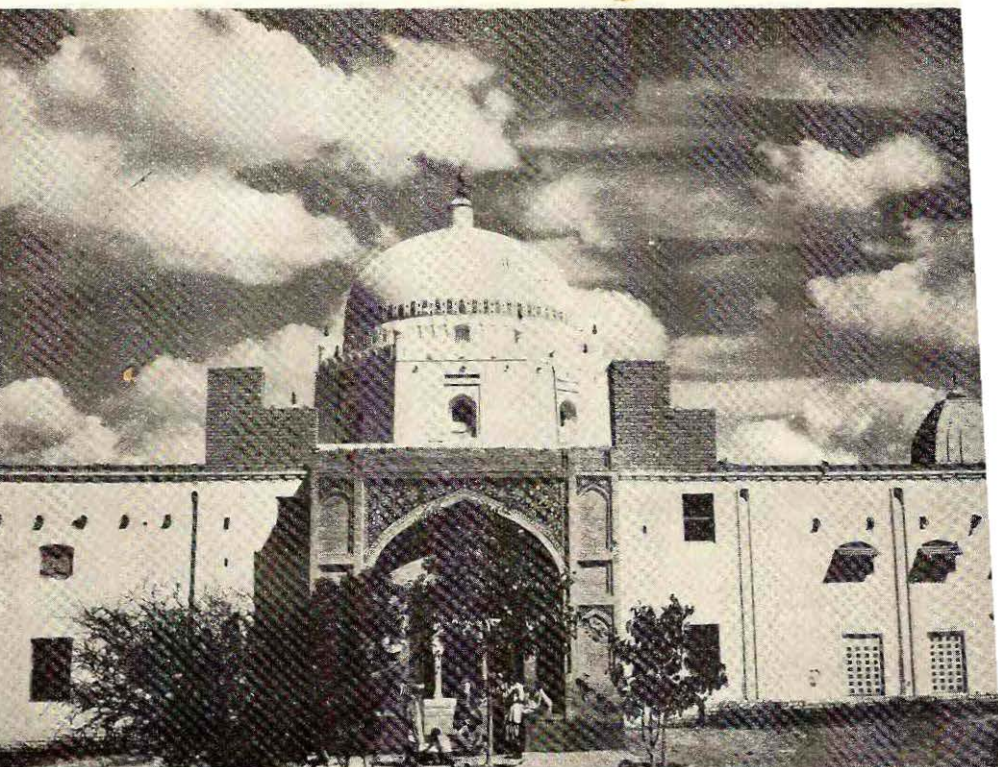

Tomb of Ghaus Baha-ud-Din Zikaria (Old Fort), Multan.



Peasant family working in the field—old and young make full contribution.

(c) The Temple of Prahladpuri.

The temple of Prahladpuri was also situated on the north edge of the Fort. The story of Prahlad from whom the temple took its name is interesting. Prahlad son of Raja Harnakash who held sway over this country condemned the gods and forbade the doing of homage in their name. His son Prahlad Bhagat refused to obey, whereupon the father ordered a pillar of gold to be heated with fire so that Prahlad might be bound to it. When the twilight came and the servants attempted to bind Prahlad to the pillar, it burst in two and outsprang the god Vishnu in the form of a man-lion who laid the king across his knees and ripped him open with his claws. The temple is situated close to the shrine of Bahawal Haq.

(d) Mausoleum of Sh. Bahawal Haq.

In the west of the temple is the Mausoleum of Sheikh Baha-ud-Din Zakaria known as Bahawal Haq, who was born at Kot Kehrur near Multan about 1170 A.D. His father died when he was a child, but he grew in wisdom and studied in Turan and Iran. He received religious instructions from Sheikh Shahab-ud-Din Suhrawardi in Baghdad and became his *Khalifa*. He was on terms of great friendship with Sheikh Farid Shakar Ganj and lived with him for a long time. Bahawal Haq was for many years the great saint of Multan and has still a great following in the Punjab and Bahawalpur. The Mausoleum is said to have been built by the saint himself and according to Cunningham there is only one other specimen of the architecture of this exact period and that is at Sonapat (India). The Mausoleum contains besides the tomb of the saint and many of his descendants, that of his son Sadr-ud-Din. According to tradition, Bahawal Haq left enormous wealth, but Sadr-ud-Din distributed the whole of it to the poor.

Opposite the door of the Mausoleum is

a small grave of Nawab Muzaffar Khan who died defending himself against the Sikhs. In these precincts are also buried Shahnawaz Khan son of Muzaffar Khan, Makhdum Shah Mahmud, the late Makhdum Bahawal Bakhsh and most of the eminent members of the Qureshi family.

(e) Mausoleum of Rukn-i-Alam.

On the south-west side of the Fort is the magnificent Mausoleum of Rukn-i-Alam, the grand-son of Bahawal Haq. Rukn-i-Alam was a man of great religious and political influence during the Tughlak reign, and was in Multan when the city was visited by Ibn Batuta. According to Griffin, Rukn-i-Alam taught a form of metempsychosis, i.e., on the day of judgment the wicked would rise in bestial form suitable to the characters which they had borne on earth. The Mausoleum is an octagon about 52 feet of diameter inside with perpendicular sloping towers at the angles. This is surmounted by smaller octagon of about 26 feet exterior side and 27 feet in height. Above this is a dome of about 58 feet exterior diameter. The total height of the tomb is little over 100 feet but as the building stands on high ground, its total height above the road level is 150 feet, which makes it the most striking feature of the landscape and is visible from 12 to 15 miles distance. It is built entirely of red brick and the exterior is ornamented with glazed tiles of dark blue azure and white contrasted with the deep red of the finally polished bricks. The grave of Rukn-ud-Din is of plain brick work covered with plaster. The tomb was said to have been built by Ghias-ud-Din Tughlak for himself, but was given up by his son Muhammad Tughlak in favour of Ruk-i-Alam. Besides its religious importance, the Mausoleum is also of considerable archaeological value as its dome is reputed to be the second largest in the world after 'Gol Gumbad' of Bijapur (India), which is the largest.

(f) Memorial Obelisk.

Memorial obelisk in the centre of the Fort is to the memory of Agnew and Anderson who were murdered in 1848. It is 50 feet high with 5 steps to a pedestal 5 feet high. In the open space to the west of the obelisk is the tomb of Syed Darbar Shah Bukhari.

(g) Gardezi Shrine.

Gardezi shrine is the shrine of Muhammad Yusaf Gardezi near the Bohar Gate. It is a rectangular domeless building decorated with glazed tiles work of considerable beauty. Mohamad Yusaf was a descendant of the Holy Imam Hassan and was born in Gardez. He came to Multan in about 1088 A.D. and settled in Multan. He is reputed to have been a gifted man who could ride tigers and handle snakes.

(h) Mausoleum of Musa Pak Shaheed.

The Mausoleum of Moosa Pak Shaheed is inside the Pak Gate. Sheikh Abdul Hassab Musa Pak Shaheed was a descendant of Abdul Qadir Jilani and was born in Uch. Among his descendants was Hamid Ganj Bakhsh buried near Musa Pak Shaheed, Yahya Nawab buried near the Pak Haram Gate, Inayat Wilayat buried near the Haram Gate in a conspicuous tomb and Jan Muhammad buried in Delhi. The shrine of Musa Pak Shaheed is frequented by a large number of Pathans. Another shrine is that of Shahdana Shaheed near the Delhi Gate.

(i) Mosques.

Amongst mosques of note is the Wali Muhammad Mosque in the Godri Bazar in the heart of the city which was built by Ali Muhammad Khan Khakwani (in 1758), the Pathan Governor. The Phulhattanwali Mosque in the Chopar Bazar is said to have been built by Emperor Farukh Siyar.

(j) Idgah.

Outside the city about a mile to the north-east is the Idgah which was built by Nawab Abdus Samad Khan, Governor of Lahore, in 1735. It was for sometimes used as the Deputy Commissioner's Kutchery. It is 244 feet long by 54 feet broad and has a central dome with open chambers on either side. Two miles east of the Idgah near the Durana Langana Canal is the Bakirabadi Mosque built by Baqir Khan who was the Subedar of Multan about the year 1720. To the south of Idgah is the shrine of Baba Safra.

(k) Mausoleum of Shah Shams Tabrez.

Close to the shrine of Baba Safra lies the Mausoleum of Shams Tabrez so named after one Shams-ud-Din of Sabzwar in Afghanistan, a descendant of Imam Jafar, who was born in 1165 A.D. This saint is said to have raised from the dead the son of ruler of Ghazni and afterwards came to Multan which at that time was full of holy men, the chief of whom was Bahawal Haq, who is said to have sent a *Lota* full of milk to Shams Tabrez indicating thereby that there was no room for him in the city. Shams Tabrez returned the *Lota* after placing a rose petal in the milk and the delicate reply was appreciated. He is said to have died in 1276 A.D. and the shrine was built by his grandson in 1330 A.D. It was rebuilt by one of his followers in 1718 A.D. The *Sajjada Nashin* of the Mausoleum are Shias.

South of the tomb of Shams Tabrez is the Aam Khas Garden so-called because in the days of Shehzada Murad Bakhsh, son of Shah Jehan, public receptions were held here, private receptions being held in the court.

(l) **Samadh of Diwan Sawan Mal.**

To the east of the tehsil building is the grave of Diwan Sawan Mal. To the south of the railway line about 4 miles from Multan is Suraj Kund, which is connected with the tale of Harnakash.

(m) **Other Shrines.**

On the road from Multan to Suraj Kund is the Chandar Kund or *kacha* tank. Near this

to the west is the mound of Mulla Mauj. Nearer the city on the east of the road is the shrine of Jogmaya which marks the spot where Devi tarried when the gods came down to appease the angry Narsingh. The shrine of Totla Mai is near the Haram Gate inside the city. The shrine of Shah Ali Akbar is in Sura Miani to the north of Multan. The saint was a descendant of Shah Shamsud-Din.

DISTRICT CENSUS REPORT
MULTAN

PART-II

GENERAL TABLES

COMPILED IN THE OFFICE OF
THE DIRECTOR OF CENSUS
WEST PAKISTAN
LAHORE

TABLE I—TEMPERATURE (YEAR 1960)

	Months	Mean 8 A.M.	Mean Maximum	Mean Minimum	Range	Mean Humidity 8 A.M.	Mean cloud 8 A.M.	
1	January	.. 45.9	68.8	42.2	26.6	75	2.4	1
2	February	.. 56.8	82.2	52.4	29.8	65	1.4	2
3	March	.. 61.7	79.9	57.4	22.5	68	3.4	3
4	April	.. 70.7	93.2	66.1	27.1	51	2.5	4
5	May	.. 85.2	107.0	76.9	30.1	38	1.2	5
6	June	.. 90.6	110.3	85.7	24.6	54	0.8	6
7	July	.. 87.7	102.4	84.9	17.5	70	3.3	7
8	August	.. 88.2	103.2	85.7	17.5	68	2.4	8
9	September	.. 84.0	102.0	79.7	22.3	59	0.5	9
10	October	.. 74.1	96.4	67.3	29.1	51	0.0	10
11	November	.. 60.3	84.1	52.3	31.8	56	0.5	11
12	December	.. 47.9	73.3	43.7	27.6	69	2.4	12
13	Mean	.. 71.1	91.9	66.2	29.0	60.3	19	13

Source : Meteorological Department.

TABLE 2—RAINFALL (INCHES)

Months	1947-48	1948-49	1949-50	1950-51	1951-52	1952-53	
1 July ..	0.13	5.73	1.08	2.36	0.25	3.92	1
2 August ..	1.75	0.27	2.26	1.20	0.75	1.15	2
3 September ..	0.49	0.39	0.26	0.46	Nil	Nil	3
4 October ..	Nil	0.12	Nil	Nil	Nil	Nil	4
5 November ..	Nil	Nil	Nil	Nil	Nil	Nil	5
6 December ..	0.01	0.35	0.06	Nil	Nil	Nil	6
7 January ..	0.32	0.08	0.44	0.17	Nil	0.11	7
8 February ..	0.73	0.68	0.08	0.03	0.01	0.02	8
9 March ..	0.15	0.22	0.53	0.91	0.26	Nil	9
10 April ..	0.25	Nil	0.09	1.45	Nil	0.03	10
11 May ..	0.08	Nil	0.25	0.66	0.14	0.17	11
12 June ..	0.83	0.35	0.11	0.17	0.58	0.01	12
13 July to September..	2.37	6.39	3.60	4.02	1.00	5.07	13
14 October to December ..	0.01	0.47	0.06	Nil	Nil	Nil	14
15 January to March ..	1.20	0.98	1.05	1.11	0.27	0.13	15
16 April to June..	1.16	0.35	0.45	2.28	1.72	0.21	16

TABLE 2—RAINFALL (INCHES)

	1953-54	1954-55	1955-56	1956-57	1957-58	1958-59	1959-60	Months	
1	2.21	0.25	0.08	0.10	0.57	0.79	1.80	July	1
2	2.55	0.03	3.52	2.07	0.64	1.04	1.71	August	2
3	0.92	1.79	0.66	0.10	Nil	0.55	1.89	September	3
4	Nil	Nil	0.07	0.69	Nil	Nil	Nil	October	4
5	Nil	Nil	Nil	Nil	0.85	Nil	0.30	November	5
6	0.02	Nil	0.44	Nil	1.43	0.97	Nil	December	6
7	0.23	0.05	0.29	0.56	0.02	0.63	".."	January	7
8	0.96	0.49	0.07	0.02	0.01	Nil	".."	February	8
9	0.02	0.39	2.00	0.79	0.09	0.24	".."	March	9
10	0.01	0.05	1.02	1.00	0.13	0.70	".."	April	10
11	0.01	1.22	Nil	1.02	0.01	1.08	".."	May	11
12	0.24	0.08	1.04	0.34	0.07	Nil	".."	June	12
13	5.68	2.07	4.26	2.27	1.21	2.38	5.40	July to September	13
14	0.02	Nil	0.51	0.69	2.28	0.97	0.30	October to December	14
15	1.21	0.93	2.36	1.37	0.12	0.87	".."	January to March	15
16	0.26	1.35	2.06	2.36	0.21	1.78	".."	April to June	16

".." denotes not available.

Source : Season and Crops Report, Government of West Pakistan.

TABLE 3—ACRES UNDER CROPS

	Year	Rice	Wheat	Barley	Jowar	Bajra	Gram	Other Cereals	
1	1947-48	.. 24234	768146	11765	56174	61751	102228	14615	11
2	1948-49	.. 30932	774285	14566	50881	83164	126342	20729	2
3	1949-50	.. 33855	848540	12231	60230	94140	106241	21420	3
4	1950-51	.. 35363	894273	14421	58114	175292	137915	14769	4
5	1951-52	.. 27496	731320	12277	63294	72544	94826	16012	5
6	1952-53	.. 24544	744768	10957	55566	90784	84155	18526	6
7	1953-54	.. 32651	804005	13280	88231	102173	93587	19688	7
8	1954-55	.. 39447	840543	14194	45903	87889	139350	17993	8
9	1955-56	.. 33925	979276	12646	46505	81046	147167	15712	9
10	1956-57	.. 31269	1044843	12211	62267	82525	134915	11924	10
11	1957-58	.. 31875	930066	11698	57534	67123	100644	9692	11
12	1958-59	.. 24758	901433	11507	57062	74358	107984	7392	12
13	1959-60	.. 25227	963443	11029	47394	61391	93407	7379	13

TABLE 3—ACRES UNDER CROPS

	Mung and Mash	Peas, Moth and other Pulses	Oilseeds	Sugar-cane	Cotton	Indigo	Total Area Cropped	Area of Crops Failed	Year	
1	35462	28544	61407	14231	491562	1008	2204268	92838	1947-48	1
2	41731	18673	75296	20586	440910	708	2201296	94781	1948-49	2
3	34468	17737	63555	24529	433469	690	2217381	64603	1949-50	3
4	37619	37280	87238	21559	526801	580	2601120	178118	1950-51	4
5	32917	16432	61378	20259	528726	415	2141071	57123	1951-52	5
6	27505	46591	69341	21802	506099	235	2129983	78946	1952-53	6
7	33909	53354	70265	38300	412192	327	2202073	50536	1953-54	7
8	39346	81260	100423	47974	493547	405	2453010	78573	1954-55	8
9	34734	65354	106937	46443	516304	281	2596494	194906	1955-56	9
10	29442	52046	89528	39447	578688	346	2719041	74219	1956-57	10
11	25277	63099	89293	59345	603661	276	2614397	79001	1957-58	11
12	27082	64553	100179	61646	550976	529	2641779	37270	1958-59	12
13	28522	72343	89165	53659	581951	141	2679782	53652	1959-60	13

Source : Season and Crops Report, Government of West Pakistan.

TABLE 4—CO-OPERATIVE SOCIETIES SHOWING THE POSITION AS FROM 1947 TO 1961.

Particulars	Year	Credit			Supply and Sale	Production and labour	Thrift	
		Central	Primary Agri-cultural	Primary Non-Agri-cultural				
Number of Societies	1947	2	445	26	10	5	78	1
	1948	2	446	25	18	3	60	2
	1949	2	447	26	25	71	78	3
	1950	2	451	26	26	76	79	4
	1951	2	471	27	26	8	61	5
	1952	2	488	27	27	10	62	6
	1953	2	518	29	31	18	63	7
	1954	2	532	36	35	25	65	8
	1955	2	543	36	35	13	63	9
	1956	2	565	39	36	15	65	10
	1957	2	575	41	37	15	64	11
	1958	2	591	43	42	16	64	12
	1959	2	636	46	44	13	60	13
	1960	3	691	48	51	13	61	14
	1961	3	820	56	249	13	61	15
Number of Members	1947	718	12597	867	806	21	1666	16
	1948	735	12759	865	984	55	1042	17
	1949	803	12575	865	1582	3090	1584	18
	1950	886	13057	889	1472	3247	1712	19
	1951	972	14602	894	1713	4116	1932	20
	1952	945	15971	912	1801	4181	1943	21
	1953	1037	16851	1057	2042	4469	1286	22
	1954	1053	17132	1242	2649	4596	1213	23
	1955	1100	17837	1299	2663	6893	1409	24
	1956	1131	18789	1419	2679	6801	1600	25
	1957	1206	18735	1542	2677	6850	1148	26
	1958	1262	20173	1720	2336	6681	1171	27
	1959	1351	22733	1823	3750	6543	1158	28
	1960	1658	25517	1952	4558	6858	1192	29
	1961	1969	33190	2282	10392	6859	1221	30

TABLE 4—CO-OPERATIVE SOCIETIES SHOWING THE POSITION AS FROM 1947 TO 1961.

	Consolidation (area in acres)	Better farm- ing (area in acres)	Stock breed- ing (number of cattles)	Moral Improve- ment	Miscel- laneous	Year	Particulars			
1	(—)	15	—	25	(—)	81	1	1947	Number of Societies	1
2	(—)	15	—	25	(600)	76	37	1948		2
3	(—)	86	—	25	(507)	81	1	1949		3
4	(—)	104	—	25	(528)	5	2	1950		4
5	(—)	15	(3142)	25	(675)	79	40	1951		5
6	(—)	15	(3142)	25	(676)	80	40	1952		6
7	(—)	19	(3225)	25	(725)	83	42	1953		7
8	(—)	21	(3015)	26	(760)	85	42	1954		8
9	(—)	40	(3083)	26	(778)	90	33	1955		9
10	(—)	45	(3083)	26	(743)	91	32	1956		10
11	(—)	48	(3257)	26	(866)	91	32	1957		11
12	(—)	53	(3257)	26	(879)	91	32	1958		12
13	(—)	76	(3257)	26	(887)	87	32	1959		13
14	(—)	77	(3257)	26	(848)	87	32	1960		14
15	(—)	78	(3257)	26	(864)	87	32	1961		15
16	(—)	596	—	534	(—)	3384	244	1947	Number of Members	16
17	(—)	569	—	533	(600)	2865	2205	1948		17
18	(—)	447	—	476	(507)	3228	244	1949		18
19	(—)	4909	—	518	(528)	463	4343	1950		19
20	(—)	428	(3142)	527	(675)	2382	2338	1951		20
21	(—)	421	(3142)	545	(676)	2331	2051	1952		21
22	(—)	509	(3225)	575	(725)	3416	2017	1953		22
23	(—)	481	(3015)	584	(760)	2444	2330	1954		23
24	(—)	902	(3083)	572	(778)	2700	1739	1955		24
25	(—)	910	(3083)	580	(743)	2728	1932	1956		25
26	(—)	899	(3257)	579	(866)	2699	1800	1957		26
27	(—)	1038	(3257)	551	(879)	2567	1796	1958		27
28	(—)	1357	(3257)	547	(887)	2351	1608	1959		28
29	(—)	1377	(3257)	554	(848)	2356	1607	1960		29
30	(—)	1419	(3257)	555	(864)	2339	1608	1961		30

Source : Registrar, Co-operative Societies.

TABLE 5—FORESTS

	1947-48		1948-49		1949-50		1950-51	
	Under Forest Department (Acres)	Under District Management (Acres)	Under Forest Department (Acres)	Under District Management (Acres)	Under Forest Department (Acres)	Under District Management (Acres)	Under Forest Department (Acres)	Under District Management (Acres)
1 Reserved	23571	—	23571	—	23571	—	23571	—
2 Protected	831	—	831	—	831	—	831	—
3 Unclassed	350	—	350	—	350	—	350	—
4 Section 38	—	—	—	—	—	—	—	—
5 Chos Act	—	—	—	—	—	—	—	—
Total ..	24752	—	24752	—	24752	—	24752	—

	1954-55		1955-56		1956-57		1957-58	
	Under Forest Department (Acres)	Under District Management (Acres)	Under Forest Department (Acres)	Under District Management (Acres)	Under Forest Department (Acres)	Under District Management (Acres)	Under Forest Department (Acres)	Under District Management (Acres)
1 Reserved	23341	—	23341	—	23341	—	23341	—
2 Protected	831	—	831	—	831	—	831	—
3 Unclassed	2374	—	2374	—	2511	—	2511	—
4 Section 38	—	—	—	—	—	—	—	—
5 Chos Act	—	—	—	—	—	—	—	—
Total ..	26546	—	26546	—	26683	—	26683	—

TABLE 5—FORESTS

1951-52		1952-53		1953-54		FOREST	
Under Forest Department (Acres)	Under District Management (Acres)	Under Forest Department (Acres)	Under District Management (Acres)	Under Forest Department (Acres)	Under District Management (Acres)		
23341	—	23341	—	23341	—	Reserved	1
2374	—	2374	—	2374	—	Unclassed	2
831	—	831	—	831	—	Protected	3
—	—	—	—	—	—	Section 38	4
—	—	—	—	—	—	Chos Act	5
26546	—	26546	—	26546	—	Total	

1958-59		1959-60		1960-61		FOREST	
Under Forest Department (Acres)	Under District Management (Acres)	Under Forest Department (Acres)	Under District Management (Acres)	Under Forest Department (Acres)	Under District Management (Acres)		
23341	694	23274	694	23274	—	Reserved	1
2511	—	2511	—	2546	—	Unclassed	2
831	—	831	—	831	—	Protected	3
—	—	—	—	—	—	Section 38	4
—	—	—	—	—	—	Chos Act	5
26683	694	26616	694	26651	—	Total	

Source: Forest Department.

TABLE 6—CANAL IRRIGATION

Serial No.	Name of Canal	Area irrigated in thousand acres during 1961-62
1	Haveli	1053
2	Lower Bari Doab (Perennial)	508
3	Pakpattan (Perennial)	544
4	Pakpattan (Non-Perennial)	150

Source: Irrigation Department.

PART II

TABLE 7—RECOGNISED EDUCATIONAL INSTITUTIONS

	Males						Females					
	Government	District Board	Municipal Board	Aided	Unaided	Total	Government	District Board	Municipal Board	Aided	Unaided	Total
RECOGNISED INSTITUTIONS												
UNIVERSITIES & COLLEGES												
Arts & Science	—	—	—	—	—	—	—	—	—	—	—	—
Law	—	—	—	—	—	—	—	—	—	—	—	—
Medicine	—	—	—	—	—	—	—	—	—	—	—	—
Education	—	—	—	—	—	—	—	—	—	—	—	—
Engineering	—	—	—	—	—	—	—	—	—	—	—	—
Agriculture	—	—	—	—	—	—	—	—	—	—	—	—
Commerce	—	—	—	—	—	—	—	—	—	—	—	—
Forestry	—	—	—	—	—	—	—	—	—	—	—	—
Veterinary Science	—	—	—	—	—	—	—	—	—	—	—	—
Intermediate & 2nd Grade	2	—	4	—	—	6	1	—	—	—	—	1
Colleges. Total	2	—	4	—	—	6	1	—	—	—	—	1
High School	6	17	5	17	1	46	3	—	3	1	—	7
Middle School { English	—	1	1	2	—	4	—	—	4	—	—	4
{ Vernacular	—	52	—	1	—	53	—	2	3	—	—	5
Primary Schools	—	559	41	7	4	611	—	234	43	—	2	279
SPECIAL SCHOOLS												
Arts	—	—	—	—	—	—	—	—	—	—	—	—
Law	—	—	—	—	—	—	—	—	—	—	—	—
Medical	—	—	—	—	—	—	—	—	—	—	—	—
Normal & Training	—	1	—	—	—	1	—	—	—	—	—	—
Engineering etc.	—	—	—	—	—	—	—	—	—	—	—	—
Total	7	629	47	27	5	715	3	236	53	1	2	295

Source: Education Department.

TABLE 8—SMALL SCALE INDUSTRIES

Serial No.	Name of the Industry	Number of small Industries establishment	Total labour employed	Average labour per factory	Total production (value only)	Average annual production per factory (value only)
	Food	9	76	8.4	1129307	125478.5
1.	Fruit preservation	2	9	4.5	6120	3060.0
2.	Confectionary	4	18	4.5	177387	44346.7
3.	Oil Milling	3	49	16.3	945800	315266.6
	Tobacco	7	302	43.1	429544	61363.4
1.	Bidi manufacturing	7	302	43.1	429544	61363.4
	Textiles	453	4792	10.5	12552459	27709.6
1.	Small textile Industries Handlooms and Powerlooms	401	4453	11.1	11465835	28593.1
2.	Carpets and Rugs Bleaching, Dyeing and Printing	2	28	14.0	30900	15450.0
3.	Finishing of Textiles	9	114	12.6	256795	28532.7
4.	Narrow fabrics including Nala Pranda	2	12	6.0	3600	1800.0
5.	Knitted goods	21	95	4.5	340023	161915.7
6.	Thread & Thread Ball	6	66	11.0	432861	72143.5
7.	Tilla and Zari Products	1	1	—	17888	17888.0
8.	Embroidery	11	24	2.1	4558	4143.6
	Footwear, Apparel Ready made textiles leather Products, etc.	16	120	7.5	666884	41680.2
1.	Leathering tanning	1	10	10.0	115081	115081.0
2.	Footwear except rubber	1	4	4.0	28500	28500.0
3.	Rubber footwear	1	12	12.0	20000	20000.0
4.	Leather Products	6	58	9.6	369003	61500.5
5.	Zari Shoes	7	36	5.1	134300	19185.7
	Furniture & Fixture	12	40	3.3	31800	2650.0
1.	Furniture & fixture	4	18	4.5	7500	1875.0
2.	Cane Products	8	22	2.7	24300	3037.5
	Chemicals	27	100	3.7	1046342	38753.4
1.	Paints & Varnishes	1	2	2.0	21815	21815.0
2.	Perfumaries Cosmetics	4	6	1.5	27684	69.21
3.	Soap	20	86	4.3	962345	48117.25
4.	Disinfectants	1	2	2.0	2600	2600.0
5.	Candle Manufacturing	1	4	4.0	31948	31948.0
	Basic Metal Industries	1	18	18.0	227944	227944.0
1.	Ferrous Re-Rolling	1	18	18.0	227944	227944.0

TABLE 8—SMALL SCALE INDUSTRIES—Contd.

Serial No.	Name of the Industry	Number of small Industries establishment	Total labour employed	Average labour per factory	Total production (value only)	Average annual production per factory (value only)
VIII	Light Engineering	.. 27	140	5.1	637256	23602.07
1.	Hand & Edgetools	.. 1	1	1.0	4100	4100.0
2.	Building Hardware	.. 1	16	16.0	7183	7183.0
3.	Sanitary fittings	.. 1	9	9.0	34267	34267.0
4.	Trunks and suit-cases	.. 20	83	4.1	511587	25579.35
5.	Wire Netting	.. 1	1	1.0	7500	7500.0
6.	Repair Shop	.. 3	32	10.6	72619	24306.33
IX	Machinery except Electrical Machinery	.. 20	133	6.6	589110	19637.0
1.	Textile Machinery	.. 4	25	6.2	81400	20350.0
2.	Sewing Machines	.. 10	69	6.9	334711	33471.1
	(a) Repairing & Part Manufacturing	.. 4	48	12.0	146140	36535.0
	(b) Assembling	.. 6	21	3.5	188571	31428.5
3.	Miscellaneous Machinery N.O.S.	.. 6	39	6.5	172999	28833.16
X	Plastic Products	.. 4	62	15.5	291703	72925.7
1.	Plastic goods	.. 4	62	15.5	291703	72925.7
XI	Miscellaneous Industries	.. 3	34	11.3	99400	33133.3
1.	Weights and Scales	.. 2	32	16.0	87400	43700.0
2.	Novelties etc.	.. 1	2	2.0	12000	12000.0

Source : Small Scale Industries.

TABLE 9—PUBLIC ELECTRIC SUPPLY UNDERTAKINGS

Particulars	Name of Towns and Villages	System of supply AC or DC	Urban/Rural	Remarks
Multan 1st Sub-Division (under XEn. 1st Multan)	1. Multan ..	AC 3 phase 400 Volts	Urban	
	2. New Basti ..	Ditto	Do.	
	3. Kotla Mohd. Baqa ..	Ditto	Rural	
	4. Dunyapur Road ..	Ditto	Do.	
	5. Chak No. 41/WB ..	Ditto	Urban	
Vehari Sub-Office (under XEn. 1st Multan)	6. Vehari ..	Ditto	Do.	
Shujabad Sub-Office (under XEn. 1st Multan)	7. Shujabad ..	Ditto	Do.	
Mian Channu Sub-Division (under XEn. Multan)	8. Mian Channu ..	Ditto	Do.	
	9. Tulamba ..	Ditto	Do.	
	10. Abdul Hakim ..	Ditto	Do.	
	11. Katcha Khuh ..	Ditto	Do.	
	12. Ghosspur ..	Ditto	Rural	
	13. Baghdad Sharif ..	Ditto	Do.	
	14. Chak No. 44/15-L..	Ditto	Do.	

Source : WAPDA.

TABLE 10—POLYMETRICAL TABLE OF DISTANCES IN THE MULTAN DISTRICT

		Multan Civil Lines to Multan Cantt : 2 Miles					
Multan	..	Multan					
Kabirwala	..	29	Kabirwala				
Khanewal	..	37	8	Khanewal			
Lodhran	..	49	75	67	Lodhran		
Mailsi	..	53	52	44	40	Mailsi	
Shujabad	..	27	55	63	32	60	Shujabad
Vehari	..	63	50	42	84	73	Vehari

Source : P.W.D., B & R and D.C's.

TABLE II—LIST OF REST HOUSES

Serial No.	Department to which Rest House belongs	Name of Place	Accommodation	Remarks
1	Canal	Multan	4 sets	One mile from District Headquarter on metal- led road.
2	Canal	Ailampur	2 sets	8 miles from District Headquarter Pacca road from Multan to Bosan 12 miles and then Bosan to Ailampur via Old Flood Band, at a distance of 3 miles from Bosan.
3	Canal	Nawabpur	2 sets	8½ miles from District Headquarter Multan to Suramiani upto R. D. 230 Shujabad Branch and then 6½ miles upstream upto R. D. 197.
4	Canal	Punj Koha	2 sets	10 miles from District Headquarter. Three miles away from Multan-Khanewal Road along D. B. Katcha Road.
5	Canal	Qadirpur-Ran	2 sets	14 miles from District Headquarter on the side of Multan-Khanewal Metalled Road.
6	Canal	Lailipur	2 sets	18 miles from District Headquarter. Approach by Canal Road.
7	Canal	Miani Rawa	2 sets	14 miles from District Headquarter upstream on Miani distributary from the tenth mile on Multan-Makhdum Rashid Road.
8	Residential occu- pied by S.D.O. Canal	Rashida	2 sets	22 miles from Headquarter Railway Station Rashida.
9	Residential occu- pied by S.D.O. Canal	Sahu	2 sets	19 miles from District Headquarter from 14th mile-stone of Multan-Vehari Road.
10	Residential occu- pied by S.D.O. Canal	Billiwala	2 sets	12 miles from District Headquarter village road one mile upto R. H., opposite mile No. 12 on Multan-Lodhran Road.
11	Residential occu- pied by S.D.O. Canal	Mubarakpur	2 sets	30 miles from District Headquarter Multan-Lodh- ran Road upto 18-19 miles and then 12 miles on the side of Rana Minor.
12	Residential occu- pied by S.D.O. Canal	Qasba	2 sets	23 miles from District Headquarter on Multan- Shujabad Metalled Road.
13	Residential occu- pied by S.D.O. Canal	Adhi-Bagh	2 sets	15 miles from District Headquarter connected with Katcha Road from Multan to Shujabad.
14	District Board	Basti Maluk	—	Unserviceable. Damaged by Flood.
15	P. W. D.	Multan	3 sets	Via Ahmad Shah Abdali Road.
16	P. W. D.	Dak Bunga- low Multan	2 sets	Via Ahmad Shah Abdali Road.
17	P.W. D.	Makhdum Rashid	2 sets	12 miles from District Headquarter on Multan- Vehari Metalled Road.

TABLE II—LIST OF REST HOUSES—Contd.

Serial No.	Department to which Rest House belongs	Name of Place	Accommodation	Remarks
18	Canal	Sidhnai	2 sets 48	miles away from District Headquarter connected with Metalled Road.
19	Canal	Jahana	2 sets 55	miles from District Headquarter, approach road from Fazil Shah Disty. to R. H. by Canal Road.
20	Canal	Makhdumpur	2 sets 40	miles from District Headquarter approach road from Kabirwala via Kacha Road going to Tulamba upto its crossing with Abdul Hakim Disty. at R. D. 52000-57000 Canal Road and then Katcha District Board Road.
21	Canal	Jodhpur	3 sets 37	miles from District Headquarter just by the side of Jhang-Multan Metalled Road.
22	Canal	Kukar Hatta	2 sets 25	miles from District Headquarter. On Sidhnai Canal. Rest House from Rangho Canal Bridge 6 miles by Canal Road.
23	Canal	Binda	2 sets 27	miles from District Headquarters Multan to Bosan and Bosan to upstream side along bank of Shujabad Canal to R.D. 87000. Multan to Bosan 12 miles and Bosan to Binda 15 miles.
24	Canal	Venoi	2 sets 34	miles from District Headquarter. One furlong from the Khanewal-Multan Road on Vehari Disty.
25	P. W. D.	Kabirwala	2 sets 28	miles from District Headquarter. Approach Road 1/2 furlong away from Multan-Khanewal Road which passes by Kabirwala Town.
26	District Board (Zail Ghar)	Kabirwala	2 sets 29	miles from District Headquarter. One furlong away from Multan-Khanewal Road.
27	District Board (Zail Ghar)	Abdul Hakim	2 sets 56	miles from District Headquarter. 2 furlongs from Metalled Road from Multan to Sidhnai, Headworks, on reaching crossing of Sidhnai Canal Bridge. After travelling 6 miles on Kabirwala 7/8 Jhang Road.
28	District Board (Zail Ghar)	Sarai Sidhu	2 sets 44	miles from District Headquarter. After travelling 10 miles reached Chaupar Hatta and 4 miles upstream.
29	District Board (Zail Ghar)	Dulwan	3 sets 71	miles from District Headquarter, 6 miles from Pacca Road along 15-L Disty. Canal Boundary Road downstream.
30	District Board (Zail Ghar)	Hamand	2 sets 70	miles from District Headquarter, 5 miles from Pacca Road along 15-L Disty. Canal Boundary Road downstream.
31	Canal	Jandiali	2 sets 80	miles from District Headquarter. 15 miles from Pacca Road along 15-L Disty. Canal Boundary Road downstream.

TABLE II—LIST OF REST HOUSES—Contd.

Serial No.	Department to which Rest House belongs	Name of Place	Accommodation	Remarks
32	Canal	Chhamb	2 sets	89 miles from District Headquarter, 24 miles from Pacca Road along 15-L Disty. Canal Boundary Road downstream.
33	Canal	Mamba	2 sets	96 miles from District Headquarter, 31 miles from Pacca Road along 15-L Disty. Canal Boundary Road downstream.
34	Canal	Lunda	3 sets	68 miles from District Headquarter, 6 miles from Mian Channu, along Channu-Tulamba Road and then Main line downstream.
35	Canal	Jauri	2 sets	71 miles from District Headquarter, 9 miles from Channu, along P.W. D. Road and 2-R/15-L., Canal boundary Road, downstream.
36	Canal	Ali Chappa (Abdul Hakim)	1 sets	77 miles from District Headquarter. One mile from Abdul Hakim along 17/8-R Disty. Tulamba Abdul Hakim P.W.D. Road.
37	Canal	Chaghatta	3 sets	72 miles from District Headquarter. 2 miles from Tulamba, along 8-R Disty. Canal Boundary Road.
38	Canal	Kacha Khuh	3 sets	49 miles from District Headquarter, on Main line Lahore-Multan Road.
39	Canal	Aqil	2 sets	54 miles from District Headquarter, along D. B. Road Kacha Khuh to Abdul Hakim.
40	Canal	Mamura	2 sets	46 miles from District Headquarter, along 1/R/10-R Upstream.
41	Canal	Khanewal	4 sets	34 miles from District Headquarter, at Khanewal.
42	Canal	Garkna	2 sets	55 miles from District Headquarter. 7 miles from Katcha Khuh on Pacca Road.
43	Canal	Jaim Thal	2 sets	42 miles from District Headquarter. 8 miles along P.W. D. road from Khanewal to 10-R Disty. upstream.
44	Canal	Chak Shahana	2 sets	55 miles from District Headquarter. 21 miles from Khanewal along P.W. D. Road 2-R/10-R and 2-L/10-R.
45	Canal	Vehniwal	2 sets	48 miles from Headquarter. 14 miles from Khanewal along P.W. D. Road 2-R/10-R and 2-L/10-R.
46	Canal	Maryala	2 sets	45 miles from District Headquarter. 11 miles from Khanewal along P.W. D. Road and 2-R/10-R downstream.
47	Canal	Jahanian	2 sets	30 miles from District Headquarter. 2 miles from Pacca Road Multan to Vehari along 10-R Disty. upstream.

TABLE II—LIST OF REST HOUSES—Contd.

Serial No.	Department to which Rest House belongs	Name of Place	Accommodation	Remarks
48	Canal	Qureshiwala	2 sets	37 miles from District Headquarter. 9 miles from Pacca Road Multan to Vehari along 10-R and 6-R/10-R downstream.
49	P.W. D. (Civil)	Khanewal	2 sets	37 miles from District Headquarter, connected by approach road about 200 feet from L.M.Q. road which passes through Khanewal Town.
50	P. W. D. (Civil)	Tulamba	2 sets (double)	57 miles from District Headquarter connected by approach road 100 feet away from Mian Channu-Abdul Hakim-Sarai Sidhu Road.
51	District Board	Zail Ghar Khanewal.	4 sets	37 miles from District Headquarter. 1/2 mile from L. M. Q. Metalled Road.
52	District Board	Mian Channu	2 sets	59 miles from District Headquarter. On Multan-Lahore via Khanewal Metalled Road.
53	Canal	Burewala	3 sets	85 miles from District Headquarter. On Multan-Vehari-Lahore Road. One mile from the Burewala crossing.
54	Canal	Sharaf	1 set	From Vehari to Luddan Pacca Road. Luddan to Sharaf R.H.—Luddan-Mailsi Katcha Road.
55	Canal	Joya	2 sets	11 miles from Burewala. Burewala-Luddan Pacca-Katcha Road. R.D. 290000—L Khadar Branch.
56	Canal	Lakha	2 sets	18 miles from Burewala. On Burewala-Luddan Pacca-Katcha Road. R. D. 47000-R Ghulam Wah Disty.
57	Canal	Ratta Tibba	2 sets	10 miles from Vehari. On Vehari-Pallah Pacca Road. R.D. 31000-L Allahabad Disty.
58	Canal	Machianwala	2 sets	75 miles from District Headquarter. On Multan-Vehari Pacca Road.
59	Canal	Sechanwala	2 sets	66 miles from District Headquarter. On Multan-Vehari Pacca Road.
60	Canal	Kuthala (51/WB)	2 sets	70 miles from District Headquarter. On Multan-Vehari Pacca Road.
61	Canal	Pakhi Main	2 sets	78 miles from District Headquarter. On Multan-Vehari Pacca Road.
62	Canal	Mari (83/WB)	2 sets	55 miles from District Headquarter. On Multan-Vehari Pacca Road.
63	Canal	Pallah Main	4 sets	88 miles from District Headquarter. On Vehari-Hasilpur Road.
64	Canal	Pallah Sub	4 sets	88 miles from Headquarter. On Vehari-Hasilpur Road.

TABLE II—LIST OF REST HOUSES—Contd.

Serial No.	Department to which Rest House belongs	Name of Place	Accommodation	Remarks
65	District Board	Sahuka	1 set	100 miles from the District Headquarter. From Burewala to Head Pallah, metalled road, towards Khadar Canal Bridge. One should reach the Burewala Sahuka Katcha Road crossing from where the Rest House is 2 miles.
66	P. W. D. (Civil)	Vehari	2 sets	64 miles from District Headquarter. Multan-Vehari-Lahore Road.
67	P. W. D.	Burewala	2 sets	85 miles from District Headquarter. On Multan-Vehari-Lahore Road.
68	Canal	Dhamaki	1 set	50 miles from District Headquarter. Situated on Pacca road from Multan to Mailsi via Tibba Sultanpur.
69	Canal	Wan Wala	3 sets	41 miles from District Headquarter. Situated on Pacca road from Multan to Mailsi via Tibba Sultanpur.
70	Canal	Karampur	2 sets	66 miles from District Headquarter. 16 miles Canal road from Dhamaki to Karampur on Mailsi-Multan Road.
71	Canal	Sher Garh	2 sets	56 miles from District Headquarter. 6 miles Canal road from Dhamaki to Sher Garh on Mailsi-Multan Road.
72	Canal	Mailsi	2 sets	54 miles from District Headquarter. After passing Mailsi City. R.H. is situated on Karampur Branch at R. D. 74000, near village Fadda.
73	Canal	Kikri	2 sets	62 miles from District Headquarter via D. B. road from Mailsi.
74	Canal	Lal Saggi (residential)	—	42 miles from District Headquarter. On Pacca road Multan-Vehari-Lahore towards Mailsi via Tibba.
75	Canal	Kharala	2 sets	35 miles from District Headquarter. On Pacca road Multan-Vehari-Lahore towards Mailsi via Tibba.
76	Canal	Goddar Wala	2 sets	37 miles from District Headquarter. On Pacca road Multan-Vehari-Lahore towards Mailsi via Tibba.
77	Canal	Garha Tehl Singh	2 sets	44 miles from District Headquarter. On Pacca road Multan-Vehari-Lahore towards Mailsi via Tibba.
78	Canal	Shitab Garh	1 set	56 miles from District Headquarter. On Pacca road Multan-Vehari-Lahore towards Mailsi via Tibba.
79	P. W. D. (Civil)	Tibba Sultanpur	2 sets	32 miles from District Headquarter. On L. M. Q. road.

TABLE II—LIST OF REST HOUSES—Contd.

Serial No.	Department to which the Rest House belongs	Name of Place	Accommodation	Remarks
80	P.W.D. (Civil)	Mailsi	2 sets	54 miles from District Headquarter. On L. M. Q. road.
81	Canal	Jamrani	2 sets	65 miles from District Headquarter via Lodhran Railway Station.
82	Canal	Hamidpur	2 sets	68 miles from District Headquarter. Kehror Railway Station to Hamidpur via Katcha road and Gopal Disty.
83	Canal	Kehror Pacca	2 sets	68 miles from District Headquarter. Kehror Railway Station to Kehror Rest House.
84	Canal	Manjha Kotla	2 sets	62 miles from District Headquarter. Dhamaki to Manjha Kotla via Mailsi Canal.
85	Canal	Lodhran	4 sets	54 miles from District Headquarter. Connected with Pacca road and Lodhran Railway Station.
86	Canal	Wahi Motal Mal	2 sets	52 miles from District Headquarter. Shahnal Railway Station.
87	Canal	Qureshiwala	2 sets	66 miles from District Headquarter. Lodhran Railway Station via D. B. road Lodhran.
88	Canal	Sadda	2 sets	31 miles from District Headquarter. Gele Wala R. H. to Sadda R. H. via Sagwan Minor and Katcha road.
89	Canal	Miranpur	2 sets	32 miles from District Headquarter. Mujahid Abad Railway Station to Mianpur.
90	Canal	Lutafpur	2 sets	38 miles from District Headquarter. Gele Wala Railway Station to Lutafpur via Sagwan Minor.
91	Canal	Jallah	2 sets	26 miles from District Headquarter. Pacca road and Mahmud Disty.
92	Canal	Basantpur	2 sets	52 miles from District Headquarter. Rukanpur Railway Station to Basantpur via Katcha road.
93	Canal	Chauki Sube Khan	2 sets	46 miles from District Headquarter. Pacca road Multan to Dhamaki and Mailsi Canal.
94	Canal	Qutabpur	2 sets	45 miles from District Headquarter. Pacca road Multan-Vehari-Lahore Road to Tibba and Katcha road via Tibba.
95	Canal	Kot Misri	2 sets	42 miles from District Headquarter. Multan-Lodhran via Basti Maluk.
96	Canal	Punian	2 sets	32 miles from District Headquarter. Multan-Lodhran via Basti Maluk.
97	Canal	Maqbul Wah	2 sets	55 miles from District Headquarter. Multan-Vehari-Lahore road via Tibba towards Mailsi.

TABLE II—LIST OF REST HOUSES—Contd.

Serial No.	Department to which the Rest House belongs	Name of Place	Accommodation	Remarks
98	Canal ..	Basti Arain ..	2 sets	77 miles from District Headquarters. 10 miles from Lodhran Railway Station via D. B. Road.
99	Canal ..	Chele Wahan ..	2 sets	48 miles from District Headquarters. 14 miles from Mailsi Chele Wahan R. H. Canal Road.
100	P.W.D. (Civil) ..	Lodhran ..	2 sets	54 miles from District Headquarters connected with Pacca road and Lodhran Railway Station.
101	P.W.D. (Civil) ..	Dunyapur ..	2 sets	33 miles from District Headquarters. Pacca road from Multan to Mailsi via Dokota and also connected by Railway Station Dunyapur on Multan-Lodhran-Khanewal Chord Line.
102	Canal ..	Jugguwala ..	2 sets	45 miles from District Headquarters. Gele Wala Railway Station.
103	Canal ..	Patti ..	2 sets	58 miles from the District Headquarters. Lodhran Railway Station Road-Lodhran to Jalalpur Pirwala to Patti.
104	Canal ..	Shujabad ..	3 sets	31 miles from District Headquarters connected with metalled road. 1/4 miles from Shujabad town.
105	Canal ..	Panjani ..	2 sets	45 miles from District Headquarters. Shujabad to Kothi Gawan via Pacca road and then Gawan to Panjani via Katcha road.
106	Canal ..	Behli ..	2 sets	55 miles from District Headquarters. Shujabad to Kothi Gawan. Gawan to Panjani R. H. Panjani to Adhi Bagh R. H. via Canal road.
107	Canal ..	Sat Buji ..	2 sets	40 miles from District Headquarters. Shujabad to Sat Burji via Jalalpur Pirwala District Board Road.
108	District Board	Shujabad (Zail Ghar) ..	—	In possession of refugees.
109	District Board	Gawan ..	1 set	43 miles from District Headquarters. On the side of Shujabad-Jalalpur Pirwala Road. 13 miles away from Shujabad.

Source : P.W.D., B & R and D. Cs.

TABLE 12—LIST OF POST OFFICES IN THE DISTRICT

Sub-office	Branch Office
Multan H. O.	Alamdisura Aljilan Bosan Chak 13/MR Chak 88/7R Chak 122/7R Chak 144/WB Chak 297/WB Chauk Bazar Darbar Pir Sahib Garha Tehil Singh Gulzarpur Jalalabad Shimali Jhandirwah Jhok Wains Jhok Lashkarpur Khanpur Maral Lutafabad Mitru Makhdum Rashid Multan Delhi Gate Multan District Jail Multan New Central Jail Nawabpur Qadarpur Lar Qadirpur Ran Qasimbela Qasimpur Industrial Colony Rangilpur Sahu Salarwahar Kohna Shitabgarh Tibba Sultanpur Wanwala
Abdul Hakim	Bagar Chak 9B/8R Chak 11/A/8R Jan Mohammad Wala Sidhnai Headworks
Alli Bhoj	Basti Ram Singh Budhla Sant Bohar Jahangirabad Kot Mela Ram Mahni Sayal Riazabad Sanda Ghulam Hussain Tatepur
Burewala	Chak 69/12L Chak 160/EB Chak 255/EB Chak 269/EB Chak 287/EB Chak 303/EB Chak 307/EB

TABLE 12—LIST OF POST OFFICES IN THE DISTRICT—Contd.

Sub-office	Branch Office
Burewala—Contd.	Chak 327/EB Chak 333/EB Chak 475/EB Chak 477/EB Chak 497/EB Chak 537/EB Chak 539/EB Chak 557/EB Dallin Joya Bengalow Reformatory Farm Burewala Sahuka
Co-operative Textile Mills Khanewal	..
Dawoodabad	..
Dunyapur	Chak 343/WB Chak 355/WB Chak 362/WB Chak 365/WB Chak 384/WB Jallah Arain Makhdum Ali
Faiz-e-Am	..
Fertilizer Project Multan	..
Gultex Multan	..
Ismailabad	Aliwala Muzaffarabad Shershah R. S.
Jahania	Chak 95/10R Chak 103/10R Chak 138/10R Chak 148/10R Gobindnagar Chak 141/10R Maryala Makhanwala Chak 99/10R Vehniwal
Jalalpur Pirwala	Alipur Bahadarpur Betkech Ghazipur Khan Bela Kotla Chakar
Kabirwala	Bilawalpur Chak Hyderabad Hajipur Hashmat Mirali Jawand Singh Wala Kohiwala Kot Kanshi Ram Kot Mulchand Mubarakpur Mulepur

TABLE 12—LIST OF POST OFFICES IN THE DISTRICT—Contd.

Sub-office	Branch Office
Kabirwala—Contd.	Narhal Sardarpur
Kehror Pakka	Amirpur Sadat Daruharwahan Rind Jada
Khairul Madaris Multan	..
Khanewal	Alfredpur Chak 85/10R Aryanagar Basantpur Chak 79/15L Chak 10/8R Chak 12/A. H. Chak 14/8R Chak 14/9R Chak 17/A.H. Chak 27/10R Chak 29/10R Chak 30/10R Chak 70/15L Chak 77/10R Chak 79/10R Chak 84/15L Chak 93/10R Chak 173/10R Hanumangarh (Chak 7/8R) Jahangirabad Kacha Khuh Mamura Kalan Chak 39/10R Pirwala R.S. Shamkot Shanti Nagar Chak 172/10R
Kutabpur	Ali Sherwahan Chak 127/10R Chak 135/10R Kutabpur Canal Colony Nabipur Chak 121/10R Murgarh Sain Sara Thatta Pawlian
Lodhran	Adamwahan Bhuteji Chak 35/M Chamb Kalyar Dawran Dhanit Gogran Jagowala Jalalabad Kundi Miranpur Salasdar Sumra
Mailsi	Ashraf Shah Fatehpur Khanpur Shergarh Jallah

TABLE 12—LIST OF POST OFFICES IN THE DISTRICT—Contd.

Sub-office	Branch Office
Makhdumpur Pahoran	
Mian Channu	Chak 19/8BR Chak 51/15L Chak 54/15L Chak 59/15L Chak 61/A/15L Chak 93/15L Chak 94/15L Chak 98/15L Chak 102/15L Chak 105/15L Chak 115/15L Chak 116/15L Chak 124/15L Chak 124/7ER Chak 125/15L Chak 126/15L Chak 128/15L Chak 132/16L Chak 133/16L Chak 135/16L Damdama Sahib Chak 109/15L Jarahi Kot Ganeshdass Chak 127/15L Kot Sujan Singh Mirzapur Chak 2/8R
Multan Cantt.	
Multan City	
Multan City Night Post Office	
Multan Hussain Agahi	
Multan Kutchery	
Multan G. P. O. Night Post Office	
Multan Sadar Bazar	
Mumtazabad	
Narain Singh Street	
Nawan Shahr	
Nishtar Medical College	
Pirangaib	
Sarai Sidhu	Daduana Jassokanwen Jodhpur Kot Gauhar Mohammad Kotwala Mohripur Qatalpur

TABLE 12—LIST OF POST OFFICES IN THE DISTRICT—Contd.

Sub-office	Branch Office
Sarai Sidhu—Contd.	Bagreen Chadhar Chak R.S. Chak Sardar Pur Ganwen Gilawala Khanpur Qazi Khoja Khokhar Kotli Nijabat Lasuri Matotli Nasipur Qasba Maral Raja Ram Rasulpur Rewani Shahpur Ubha Sikandarabad Thath Gilwan Teh Kalan Traggar
Tulamba	Afridi Chak 20/8R Chak 6/8 AR Chak 17/AR Ghaunspur Qureshi Ghazipanda Hussainpur Ariwala Nur Suhag
Vihari	Chak 34/WB Chak 53/WB Chak 63/WB Chak 198/EB Chak 216/EB Karampur Luddan Nawabpur Khogani Reformatory Kussamsar Sanchanwala.

Source: Superintendent, Post Offices.

TABLE 13—HOSPITALS AND DISPENSARIES

Name of Hospital/ Dispensaries	When opened	Class	Average daily attendance during 1960		Number of patients treated during 1960		
			Indoor Patients	Outdoor Patients	Indoor	Outdoor	
1. Civil Hosp. Khanewal	..	" "	I	" "	" "	592	31135
2. Civil Hosp. Mailsi	..	" "	I	" "	" "	719	27935
3. Civil Hosp. Shujabad	..	" "	I	" "	" "	1880	24043
4. Civil Hosp. Multan	..	" "	I	" "	" "	—	22109
5. Civil Disp. Kacha Khuh	..	1950	I	" "	" "	99	13984
6. Civil Disp. Kassamasar	..	" "	I	" "	" "	61	9106
7. Civil Disp. Bosan	..	" "	I	" "	" "	173	23614
8. Civil Disp. Chak No. 105/152	..	" "	I	" "	" "	86	10641
9. Civil Disp. Jowan	..	" "	I	" "	" "	38	7583
10. Civil Disp. Gogran	..	" "	I	" "	" "	35	13045
11. Civil Disp. Karampur	..	" "	I	" "	" "	—	17344
12. Civil Disp. Saldem Goya	..	" "	I	" "	" "	46	7371
13. Civil Disp. Sardarpur	..	" "	I	" "	" "	40	9065
14. Civil Disp. Chak No. 79/15L	..	" "	I	" "	" "	58	8213
15. Police Hosp. Multan	..	" "	II	" "	" "	139	6769
16. R. F. Hosp. Burewala	..	" "	II	" "	" "	4	3032
17. Canal Disp. Khanewal	..	" "	II	" "	" "	—	7000
18. Canal Disp. Kot Mela Ram	..	" "	II	" "	" "	—	6474
19. Canal Disp. Kutabpur	..	" "	II	" "	" "	—	6410
20. Canal Disp. Sidhrail	..	" "	II	" "	" "	—	5979
21. Canal Disp. Lunda	..	" "	II	" "	" "	—	6955
22. Canal Disp. Miranpur	..	" "	II	" "	" "	—	3872
23. Canal Disp. Pullah	..	" "	II	" "	" "	—	8586
24. Canal Disp. Sahanwal	..	" "	II	" "	" "	—	8887
25. Canal Disp. Shergarh	..	" "	II	" "	" "	—	6324
26. Forest Disp. Pirwal	..	" "	II	" "	" "	—	7624
27. Civil Disp. Mian Channu	..	" "	III	" "	" "	588	44683
28. Civil Hosp. Burewala	..	" "	III	" "	" "	644	19617
29. Civil Hosp. Vehari	..	" "	III	" "	" "	639	26735
30. Civil Hosp. Kehror Pacca	..	" "	III	" "	" "	426	20307
31. I. D. Hosp. Multan	..	" "	III	" "	" "	348	—
32. Civil Hosp. Saria Sidhue	..	" "	III	" "	" "	194	12264
33. Civil Hosp. Qadirpur Ran	..	" "	III	" "	" "	331	20215
34. Civil Hosp. Lodhran	..	" "	III	" "	" "	319	20265
35. Civil Hosp. Makhдум Rashid	..	" "	III	" "	" "	75	17114
36. Civil Disp. Jalalpur Pirwal	..	" "	III	" "	" "	74	18736
37. Civil Disp. Jahania	..	" "	III	" "	" "	316	20363
38. City Male Disp. Multan	..	" "	III	" "	" "	—	28182
39. Municipal Lohari Gate Disp Multan.	..	" "	III	" "	" "	—	26291
40. Civil Disp. Abdul Hakim	..	" "	III	" "	" "	—	6105
41. Civil Disp. Kabirwala	..	" "	III	" "	" "	618	22722
42. Civil Disp. Tulamba	..	" "	III	" "	" "	67	9397
43. Civil Disp. Dunyapur	..	" "	III	" "	" "	222	17516
44. Rural Disp. Chak 135/10R	..	" "	III	" "	" "	—	8943
45. Rural Disp. Jangle Maryala	..	" "	III	" "	" "	16	7500

TABLE 13—HOSPITALS AND DISPENSARIES—Contd.

Name of Hospital/ Dispensaries	When opened	Class	Average daily attendance during 1960		Number of patients treated during 1960	
			Indoor Patients	Outdoor Patients	Indoor	Outdoor
46. Rural Disp. Qusba ..	".."	III	".."	".."	109	16137
47. Rural Disp. Mukhdumpur ..	".."	III	".."	".."	240	15958
48. Rural Disp. Shatabgarh ..	".."	III	".."	".."	37	10435
49. Rural Disp. Jalal Ariani ..	".."	III	".."	".."	—	11881
50. Rural Disp. Jhandirwah ..	1952	III	".."	".."	—	6139
51. Rural Disp. Khund Sargora ..	1952	III	".."	".."	—	4957
52. Rural Disp. Jehanpur ..	1954	III	".."	".."	—	3697
53. Rural Disp. Nasirpur ..	1954	III	".."	".."	—	3047
54. Rural Disp. Chak No. 123/7BR	1957	III	".."	".."	—	10632
55. Rural Disp. Kathu Chatta ..	1957	III	".."	".."	—	5974
56. Rural Disp. Chak 53/152 ..	1957	III	".."	".."	—	5874
57. Rural Disp. Chamb Kalyar ..	1957	III	".."	".."	—	2075
58. Rural Disp. Makhdum Ali ..	1957	III	".."	".."	—	8128
59. Rural Disp. Chak No. 10/8AB	1955	III	".."	".."	52	11318
60. Rural Disp. Jagguwala ..	1957	III	".."	".."	5	3118
61. Rural Disp. Luddan ..	".."	III	".."	".."	97	8676
62. Rural Disp Alipur ..	1957	III	".."	".."	—	3491
63. D. B. R. Disp. Maqsudabad ..	1958	III	".."	".."	—	2933
64. D. B. R. Disp. Salarwhin ..	1958	III	".."	".."	—	5170
65. RD. B. R. Disp. Dograna ..	1958	III	".."	".."	—	3411
66. D. B. R. Disp. Sher Shah ..	1958	III	".."	".."	—	4400
67. D. B. R. Disp. Kikib Khand Khan.	1958	III	".."	".."	—	1760
68. D. B. R. Disp. Harab Nasir .. Khan.	1958	III	".."	".."	—	2972
69. D. B. R. Disp. Hamid Din ..	1957	III	".."	".."	—	6250
70. D. B. R. Disp. Tibba Kandhri Sultanpur.	1958	III	".."	".."	6	19658
71. D. B. R. Disp. Chak Mu/NB Co-operative.	1957	IV	".."	".."	—	2028
72. Rural Disp. Venuewal ..	".."	III	".."	".."	—	—
73. Co-operative Society Disp Chak 5/Faiz	1954	V	".."	".."	—	3146
74. Co-operative Society Disp. Chak 319-EB.	1958	V	".."	".."	—	4345
75. Mission Hosp. Multan ..	".."	V	".."	".."	2116	7727
76. Faiza Disp. Multan ..	".."	V	".."	".."	—	20118
77. Co-operative Society Disp. 14/ Faiz.	1958	".."	".."	".."	—	2509
78. Nishtar Hosp. Multan ..	1953	I	53900	91102	11388	139892

".." denotes not available

Source: Health Department.

TABLE 14—VILLAGE ROAD

Name of Road	Pucca	Katcha	Length Miles Furlongs
1. Tibba-Mailsi Road	21—3	—	21—3
2. Dunyapur-Ialsagoo Road	21—4	—	21—4
3. Lar-Shujabad Road	14—1	—	14—1
4. Multan-Bosan Road	10—7	—	10—7
5. Lodhran-Jalalpur Pirwala Road	—	25—0	25—0
6. Dunyapur-Basti Maluk Road	—	12—0	12—0
7. Dunyapur-Kehror Pacca Road	—	15—1	15—1
8. Khanewal-Chak Shana Road	8—5	—	8—5
9. Vehari-Katcha Khu Road	12—2	—	12—2
10. Burewala-Joya Road	14—4	—	14—4
11. Burewala-Kamand Road	10—6	—	10—6
12. Vehari-Luddan Islam Headworks	21—7	—	21—7
13. Kuthala-Mailsi Road upto Noor Shah Railway Station.	—	6—0	6—0
14. Kassamsor-Pakhi Main Road	—	7—3	7—3
Total	135—7	65—4	201—3

Source: P.W.D, B. & R. Department.

TABLE 15—ROADS

Class of Road	Name of Roads	Length (miles)		
		Metalled	Unmetalled	Total
I	Pakistan Highway including link etc. ..	88.42	0.06	88.48
I	Delhi Multan Road including link ..	88.66	—	88.66
I	District Court Road Multan ..	0.51	—	0.51
I	Old Fort Road Multan ..	0.96	—	0.96
I	Jhang-Kabirwala ..	19.39	10.00	29.39
II	Multan-Bastimaluk ..	21.50	—	21.50
II	Bastimaluk Adamwan Sedhu ..	27.50	1.17	28.67
II	Mian Channu-Abdul Hakim Serai Sedhu ..	21.79	—	21.79
	Total ..	268.73	11.23	279.96

Source: P.W.D., B. & R. Department.

DISTRICT CENSUS REPORT

MULTAN

PART - III

HOUSING TABLES-1960

COMPILED BY

W. A. ABBASI

ASSISTANT DIRECTOR OF MACHINE SORTING CENTRE

KARACHI

NOTES

1. The figures included here represent the total count of houses and structures in urban areas and estimates prepared on the basis of 10% sample of total count for rural areas.

2. For the above reason, the number of houses and households appearing in these tables may not agree with those Village Statistics, Part V.

3. Population figures given in Part III were collected in September—October, 1960, on household basis as part of the Housing Census and may be treated as estimates only. These figures are not necessarily comparable with the population figures in Part IV of this report which were obtained from actual enumeration of each individual in January, 1961.

COMPILED BY

W. A. ABRAHAM

ASSISTANT DIRECTOR OF HAWAIIAN STATISTICS

HONOLULU

TABLE I—HOUSES, HOUSEHOLDS, PERSONS IN THE HOUSEHOLD BY SEX AND AVERAGE NUMBER OF PERSONS PER HOUSEHOLD & HOUSE 1960

Locality	Houses			House-holds	*Persons in the House-holds			Persons per household	Persons per house
	Total	Residential	**Non-residential but inhabited		Total	Males	Females		
1 Multan District	534531	533066	1465	487486	2688620	1431157	1257463	5.5	5.1
2 Multan Tehsil	130137	129538	599	122590	692290	370289	322001	5.6	5.3
3 Shujabad Tehsil	63214	63096	118	50272	270322	144965	125357	5.4	4.3
4 Lodhran Tehsil	78669	78488	181	66878	367658	194961	172697	5.5	4.7
5 Kabirwala Tehsil	62655	62595	60	56994	310291	164681	145610	5.4	5.0
6 Mailsi Tehsil	47702	47547	155	43342	229745	121206	108539	5.3	4.8
7 Vehari Tehsil	67102	66995	107	65566	359769	190601	169168	5.5	5.4
8 Khanewal Tehsil	85052	84807	245	81844	458545	244454	214091	5.6	5.4

Footnotes:— (1) *Normal residents.

(2) **Represents the number, only of the cases so reported. It is likely that such cases are also included under residential houses.

TABLE 2—HOUSES, HOUSEHOLDS, PERSONS IN THE HOUSEHOLD BY SEX AND AVERAGE NUMBER OF PERSONS PER HOUSEHOLD & HOUSE URBAN LOCALITIES BY SIZE OF POPULATION—1960

Locality	Houses			House-holds	*Persons in the House-hold			Persons per house-hold	Persons per house
	Total	Residential	**Non-residential but inhabited		Total	Males	Females		
Multan District	98058	97403	655	96946	558183	302087	256096	5.8	5.7
	Class I—100,000 and over								
Multan City	54702	54233	469	56516	334029	181428	152601	5.9	6.1
	Class II—25,000 to 99,999								
Khanewal Municipality.	9945	9917	28	9077	48826	26770	22056	5.4	4.9
Burewala Municipality.	6566	6550	16	6539	35614	19549	16065	5.4	5.4
	Class III—10,000 to 24,999								
Mian Channu Town	3556	3544	12	3348	19771	10353	9418	5.9	5.6
Kehror Pacca Municipality.	3307	3299	8	2990	18307	9507	8800	6.1	5.5
Shujabad Municipality.	3445	3429	16	3197	18232	9698	8534	5.7	5.3
Vehari Town	2754	2743	11	2783	15704	8605	7099	5.6	5.7
Mailsi Town	2668	2643	25	2633	14131	7590	6541	5.4	5.3
Tulamba Town	1916	1907	9	1825	10065	5309	4756	5.5	5.3
	Class IV—Below 10,000								
Jahanian Town	2003	1957	46	1770	9244	5059	4185	5.2	4.6
Jalalpur Pirwala Town	1957	1955	2	1720	9013	4777	4236	5.2	4.6
Lodhran Town	1417	1415	2	1224	7032	3840	3192	5.7	5.0
Dunyapur Town	1417	1416	1	1225	6465	3362	3103	5.3	4.6
Abdul Hakim Town	1299	1291	8	1179	6284	3361	2923	5.3	4.9
Kabirwala	1106	1104	2	920	5466	2879	2587	5.9	4.9

Footnote:—(1) *Normal residents.

(2)**Represents the number, *only* of the cases so reported. It is likely that such cases are also included under residential houses.

TABLE 3—OCCUPIED AND UNOCCUPIED HOUSES—1960

Left hand spread

	Locality	Popula- tion	Residential Houses.						
			Total	Occupied Static Private	Occupied institu- tional	Occupied Mobile	Vacant Fully construc- ted		Vaccant under construc- tion
1	Multan District	.. 2688620	533066	470213	275	136	60331	2111	1
2	Multan Tehsil	.. 692290	129538	113068	135	37	15306	992	2
3	Shujabad Tehsil	.. 270322	63096	49377	15	30	13495	179	3
4	Lodhran Tehsil	.. 367658	78488	65724	17	—	12454	293	4
5	Kabirwala Tehsil	.. 310291	62595	56266	24	10	6218	77	5
6	Mailsi Tehsil	.. 229745	47547	42522	6	10	4859	150	6
7	Vehari Tehsil	.. 359769	66995	63691	5	43	3114	142	7
8	Khanewal Tehsil	.. 458545	84807	79565	73	6	4885	278	8

TABLE 3—OCCUPIED AND UNOCCUPIED HOUSES—1960

Right hand spread

	Non-Residential structures includ- ing offices, ware- houses, shops, schools, etc.		Persons in residential Houses			Persons in non-resi- dential but inhabi- ted struc- tures other than Mobile	Locality	
	Inhabited	Un-Inhabi- ted	Occupied Static Private	Occupied institutional	Occupied Mobile			
1	1465	77519	2677801	4148	859	5812	Multan District	1
2	599	22389	687033	2817	258	2182	Multan Tehsil	2
3	118	11444	269486	112	170	554	Shujabad Tehsil	3
4	181	16808	367041	199	—	418	Lodhran Tehsil	4
5	60	8250	309808	251	80	152	Kabirwala Tehsil	5
6	155	7426	228532	63	80	1070	Mailsi Tehsil	6
7	107	4422	359103	41	245	380	Vehari Tehsil	7
8	245	6780	456798	665	26	1056	Khanewal Tehsil	8

**TABLE 4—OCCUPIED AND UNOCCUPIED HOUSES—URBAN LOCALITIES
BY SIZE OF POPULATION—1960**

Locality	Population	Residential Houses						
		Total	Occupied Static Private	Occupied institu- tional	Occupied Mobile	Vacant Fully construc- ted	Vacant under construc- tion	
Multan District ..	558183	97403	86779	195	76	9202	1151	
		Class I—100,000 and over						
Multan City ..	334029	54233	48553	125	27	4676	852	
		Class II—25,000 to 99,999						
Khanewal Muni- cipality. ..	48826	9917	8789	35	2	958	133	
Burewala Muni- cipality. ..	35614	6550	6120	1	43	332	54	
		Class III—10,000 to 24,999						
Mian Channu Town ..	19771	3544	3261	5	—	270	8	
Keror Pacca Muni- cipality. ..	18307	3299	2831	5	—	455	8	
Shujabad Municipality ..	18232	3429	2991	2	—	428	8	
Vehari Town ..	15704	2743	2576	4	—	155	8	
Mailsi Town ..	14131	2643	2303	6	—	314	20	
Tulamba Town ..	10065	1907	1748	1	4	144	10	
		Class IV—Below 10,000						
Jahanian Town ..	9244	1957	1562	2	—	366	27	
Jalalpur Pirwala Town	9013	1955	1641	3	—	310	1	
Lodhran Town ..	7032	1415	1212	2	—	189	12	
Dunyapur Town ..	6465	1416	1132	—	—	281	3	
Abdul Hakim Town ..	6284	1291	1154	1	—	135	1	
Kabirwala ..	5466	1104	906	3	—	189	6	

TABLE 4—OCCUPIED AND UNOCCUPIED HOUSES—URBAN LOCALITIES
BY SIZE OF POPULATION—1960

	Non-Residential structures including offices, warehouses, shops, schools, etc.		Persons in residential Houses			Persons in Non-residential but inhabited structures other than Mobile	Locality	
	Inhabited	Un-Inhabited	Occupied Static Private	Occupied Institutional	Occupied Mobile			
1	655	23533	551390	3797	489	2505	Multan District	1
	Class I—100,000 and over							
2	469	12968	329271	2807	218	1733	Multan City	2
	Class II—25,000 to 99,999							
3	28	2011	48314	440	9	63	Khanewal Municipality	3
4	16	918	35338	1	245	30	Burewala Municipality	4
	Class III—10,000 to 24,999							
5	12	217	19693	22	—	56	Mian Channu Town	5
6	8	1146	18229	51	—	27	Keror Pacca Municipality	6
7	16	823	18103	74	—	55	Shujabad Municipality	7
8	11	887	15544	40	—	120	Vehari Town	8
9	25	1002	13987	63	—	81	Mailsi Town	9
10	9	401	9999	1	17	48	Tulamba Town	10
	Class IV—Below 10,000							
11	46	575	8942	92	—	210	Jahanian Town	11
12	2	641	8956	38	—	19	Jalalpur Pirwala Town	12
13	2	661	6915	98	—	19	Lodhran Town	13
14	1	426	6463	—	—	2	Dunyapur Town	14
15	8	435	6258	6	—	20	Abdul Hakim own	15
16	2	422	5378	66	—	22	Kabirwala	16

TABLE 5—HOUSEHOLDS BY NUMBER OF PERSONS AND AVERAGE NUMBER OF PERSONS PER HOUSEHOLD—1960*Left hand spread*

	Locality	Households	Households by number of persons					
			1	2	3	4	5	
1	Multan District ..	487486	22081	42893	57856	71548	73908	1
2	Multan Tehsil ..	122590	5934	10735	13767	17278	17962	2
3	Shujabad Tehsil ..	50272	2799	4713	5766	7591	7784	3
4	Lodhran Tehsil ..	66878	3263	5510	7801	10247	10486	4
5	Kabirwala Tehsil ..	56994	2172	4921	6975	8499	8567	5
6	Mailsi Tehsil ..	43342	2134	4051	5676	6665	6840	6
7	Vehari Tehsil ..	65566	2287	5759	8419	9624	10450	7
8	Khanewal Tehsil ..	81844	3492	7204	9452	11644	11819	8

TABLE 5—HOUSEHOLDS BY NUMBER OF PERSONS AND AVERAGE NUMBER OF PERSONS PER HOUSEHOLD—1960*Right hand spread*

	Households by number of persons					Average number of persons per household	Locality	
	6	7	8	9	10 and over			
1	67460	51634	36164	22945	40997	5.5	Multan District	1
2	16289	12829	9420	5745	12631	5.6	Multan Tehsil	2
3	6258	5226	3238	2403	3794	5.4	Shujabad Tehsil	3
4	9756	6590	4601	3023	5601	5.5	Lodhran Tehsil	4
5	8332	6367	4500	2658	4003	5.4	Kabirwala Tehsil	5
6	5700	4518	3159	1865	2734	5.3	Mailsi Tehsil	6
7	9327	7161	4783	3028	4728	5.5	Vehari Tehsil	7
8	11098	8943	6463	4223	7506	5.6	Khanewal Tehsil	8

TABLE 6—HOUSEHOLDS BY NUMBER OF PERSONS AND AVERAGE NUMBER OF PERSONS PER HOUSEHOLD—URBAN LOCALITIES BY SIZE OF POPULATION—1960

Locality	Households	Households by number of persons										Average number of persons per household
		1	2	3	4	5	6	7	8	9	10 and over	
Multan District	96946	5408	8188	10460	12916	13410	12415	10305	7722	5204	10918	5.8
Class I—100,000 and over												
Multan City	56516	3076	4642	5795	7188	7583	7168	6055	4635	3187	7187	5.9
Class II—25,000 to 99,999												
Khanewal Municipality	9077	624	866	1032	1255	1292	1127	962	689	441	789	5.4
Burewala Municipality	6539	330	577	772	1012	929	848	707	483	333	548	5.4
Class III—10,000 to 24,999												
Mian Channu Town	3348	182	246	341	399	463	472	365	293	184	403	5.9
Kehror Pacca Municipality	2990	119	231	311	364	409	395	351	238	180	392	6.1
Shujabad Municipality	3197	206	267	364	400	442	424	331	244	184	235	5.7
Vehari Town	2783	129	227	324	430	409	367	281	214	148	254	5.6
Mailsi Town	2633	156	234	311	412	417	345	272	192	107	187	5.4
Tulamba Town	1825	102	160	218	273	273	223	188	142	85	161	5.5
Class IV—Below 10,000												
Jhanian Town	1770	117	178	228	276	261	215	185	124	77	109	5.2
Jalalpur pirwala Town	1720	106	190	216	248	229	231	170	117	91	122	5.2
Lodhran Town	1224	93	99	129	156	172	155	120	109	49	142	5.7
Dunyapur Town	1225	54	105	148	206	235	155	115	78	47	82	5.3
Abdul Hakim Town	1179	79	100	162	160	156	172	116	91	52	91	5.3
Kabirwala	920	35	66	109	137	140	118	87	73	39	116	5.9

TABLE 7—HOUSEHOLDS BY TENURE—1960

	Locality	Households	Households by tenure			
			Owned	Rented	Free	
1	Multan District	.. 487486	249387	31984	206115	1
2	Multan Tehsil	.. 122590	63137	18384	41069	2
3	Shujabad Tehsil	.. 50272	34542	2173	13557	3
4	Lodhran Tehsil	.. 66878	45129	1338	20411	4
5	Kabirwala Tehsil	.. 56994	22753	734	33507	5
6	Mailsi Tehsil	.. 43342	24715	932	17695	6
7	Vehari Tehsil	.. 65566	26709	2848	36009	7
8	Khanewal Tehsil	.. 81844	32402	5575	43867	8

TABLE 8—HOUSEHOLDS BY TENURE—URBAN LOCALITIES BY SIZE OF POPULATION—1960

	Locality	Households	Households by tenure			
			Owned	Rented	Free	
1	Multan District	96946	52135	24790	20021	1
		Class I—1,00,000 and over				
2	Multan City	56516	33017	14818	8681	2
		Class II—25,000 to 99,999				
3	Khanewal Municipality	9077	1918	3280	3879	3
4	Burewala Municipality	6539	2858	1487	2194	4
		Class III—10,000 to 24,999				
5	Mian Channu Town	3348	1398	711	1239	5
6	Kehror Pacca Municipality	2990	2454	380	156	6
7	Shujabad Municipality	3197	1860	955	382	7
8	Vehari Town	2783	1313	552	918	8
9	Mailsi Town	2633	1469	642	522	9
10	Tulamba Town	1825	1571	79	175	10
		Class IV—Below 10,000				
11	Jahanian Town	1770	193	356	1221	11
12	Jalalpur Pirwala Town	1720	924	738	58	12
13	Lodhran Town	1224	732	419	73	13
14	Dunyapur Town	1225	1084	79	62	14
15	Abdul Hakim Town	1179	633	214	332	15
16	Kabirwala	920	711	80	129	16

TABLE 9— HOUSEHOLDS BY TENURE OF PREMISES OCCUPIED SHOWING NUMBER OF ROOMS AND AVERAGE NUMBER OF ROOMS PER HOUSEHOLD—1960 — Contd.

Locality and tenure		Households		Households by number of rooms					
		Size	Number	1	2	3	4	5	
Multan District									
1	Total	All sizes	.. 487486	329357	105851	31078	11198	4183	1
2		1 Person	.. 22081	18822	2273	545	201	81	2
3		2 Persons	.. 42893	35568	5668	969	313	116	3
4		3 Persons	.. 57856	46215	8633	1918	498	160	4
5		4 Persons	.. 71548	53997	13144	2909	778	208	5
6		5 Persons	.. 73908	53198	15393	3522	1004	359	6
7		6 Persons	.. 67460	44623	16447	4230	1232	399	7
8		7—9 Persons	.. 110743	63072	31269	10227	3584	1260	8
9		10 & over Persons	.. 40997	13862	13024	6758	3588	1600	9
10	Owned	All sizes	.. 249387	155175	59113	20051	7695	3132	10
11		1 Person	.. 10576	8955	1130	221	112	60	11
12		2 Persons	.. 21184	16937	3287	566	191	77	12
13		3 Persons	.. 28450	21872	4815	1174	268	101	13
14		4 Persons	.. 36364	26075	7304	1992	502	155	14
15		5 Persons	.. 37008	25161	8439	2185	704	259	15
16		6 Persons	.. 33934	20505	9266	2647	840	298	16
17		7—9 Persons	.. 57738	29157	17395	6818	2428	875	17
18		10 & over Persons	.. 24133	6513	7477	4448	2650	1307	18
19	Rented	All sizes	.. 31984	19140	8228	2534	1095	361	19
20		1 Person	.. 2881	2144	510	156	37	12	20
21		2 Persons	.. 3269	2426	561	146	59	11	21
22		3 Persons	.. 3904	2779	771	210	71	20	22
23		4 Persons	.. 4561	3127	1008	246	104	25	23
24		5 Persons	.. 4394	2748	1190	264	96	42	24
25		6 Persons	.. 3987	2220	1172	327	168	46	25
26		7—9 Persons	.. 6510	3038	2169	744	334	99	26
27		10 & over Persons	.. 2478	658	847	441	226	106	27
28	Free	All sizes	.. 206115	155042	38510	8493	2408	690	28
29		1 Person	.. 8624	7723	633	168	52	9	29
30		2 Persons	.. 18440	16205	1820	257	63	28	30
31		3 Persons	.. 25502	21564	3047	534	159	39	31
32		4 Persons	.. 30623	24795	4832	671	172	28	32
33		5 Persons	.. 32506	25289	5764	1073	204	58	33
34		6 Persons	.. 29539	21898	6009	1256	224	55	34
35		7—9 Persons	.. 46495	30877	11705	2665	822	286	35
36		10 & over Persons	.. 14386	6691	4700	1869	712	187	36

TABLE 9—HOUSEHOLD BY TENURE OF PREMISES OCCUPIED SHOWING NUMBER OF ROOMS AND AVERAGE NUMBER OF ROOMS PER HOUSEHOLD—1960

	Households by number of rooms					Households having no rooms	Average No. of rooms per household	Locality and tenure	
	6	7	8	9	10 and over				
	Multan District								
1	2285	772	643	360	622	1137	1.5	Total	1
2	45	21	18	25	18	32	1.2		2
3	55	11	12	7	8	166	1.2		3
4	89	15	17	15	26	270	1.3		4
5	125	67	30	7	21	262	1.3		5
6	101	45	22	30	44	190	1.4		6
7	288	53	63	11	18	96	1.5		7
8	676	187	174	89	112	93	1.7		8
9	906	373	307	176	375	28	2.4		9
10	1751	649	513	262	447	599	1.6	Owned	10
11	23	15	14	23	13	10	1.3		11
12	21	7	5	2	3	88	1.3		12
13	51	6	14	2	13	134	1.3		13
14	87	52	25	6	12	154	1.4		14
15	66	32	14	25	37	86	1.5		15
16	218	41	50	6	16	47	1.6		16
17	535	160	149	81	77	63	1.8		17
18	750	336	242	117	276	17	2.7		18
19	237	81	62	38	82	126	1.7	Rented	19
20	7	4	1	2	1	7	1.4		20
21	19	3	3	5	4	32	1.4		21
22	9	7	2	1	2	32	1.4		22
23	21	4	3	1	6	16	1.5		23
24	18	9	7	4	6	10	1.6		24
25	18	7	9	5	1	14	1.7		25
26	60	18	16	6	16	10	1.9		26
27	85	29	21	14	46	5	2.6		27
28	297	42	68	60	93	412	1.3	Free	28
29	15	2	3	—	4	15	1.1		29
30	15	1	4	—	1	46	1.1		30
31	29	2	1	12	11	104	1.2		31
32	17	11	2	—	3	92	1.2		32
33	17	4	1	1	1	94	1.3		33
34	52	5	4	—	1	35	1.3		34
35	81	9	9	2	19	20	1.5		35
36	71	8	44	45	53	6	1.9		36

TABLE 9—HOUSEHOLDS BY TENURE OF PREMISES OCCUPIED SHOWING NUMBER OF ROOMS AND AVERAGE NUMBER OF ROOMS PER HOUSEHOLD—1960

Locality and tenure	Households		Households by number of rooms						
	Size	Number	1	2	3	4	5		
Multan Tehsil									
37	Total	All sizes	.. 122590	75970	28856	9525	3958	1552	37
38		1 Person	.. 5934	4913	700	164	68	21	38
39		2 Persons	.. 10735	8515	1601	306	114	38	39
40		3 Persons	.. 13767	10549	2219	544	192	40	40
41		4 Persons	.. 17278	12431	3399	884	266	69	41
42		5 Persons	.. 17962	11995	4228	1030	342	138	42
43		6 Persons	.. 16289	9918	4443	1185	377	149	43
44		7—9 Persons	.. 27994	14222	8403	3153	1208	417	44
45		10 & over Persons	.. 12631	3427	3863	2259	1391	680	45
46	Owned	All sizes	.. 63137	33590	17185	6501	2785	1152	46
47		1 Person	.. 2457	1925	359	94	35	9	47
48		2 Persons	.. 5086	3762	960	186	71	28	48
49		3 Persons	.. 6703	4798	1303	364	102	24	49
50		4 Persons	.. 8574	5733	1850	614	164	79	50
51		5 Persons	.. 9050	5309	2641	665	225	79	51
52		6 Persons	.. 8388	4471	2616	775	263	112	52
53		7—9 Persons	.. 15091	6146	5078	2234	870	306	53
54		10 & over Persons	.. 7788	1446	2378	1569	1055	547	54
55	Rented	All sizes	.. 18384	11416	4459	1287	573	222	55
56		1 Person	.. 1518	1251	192	36	18	9	56
57		2 Persons	.. 1951	1511	302	60	26	6	57
58		3 Persons	.. 2402	1810	404	93	43	12	58
59		4 Persons	.. 2674	1930	529	119	48	16	59
60		5 Persons	.. 2438	1587	598	145	47	25	60
61		6 Persons	.. 2190	1247	645	164	75	23	61
62		7—9 Persons	.. 3683	1722	1250	404	176	51	62
63		10 & over Persons	.. 1528	358	539	266	140	80	63
64	Free	All sizes	.. 41069	30964	7212	1737	600	178	64
65		1 Person	.. 1959	1737	149	34	15	3	65
66		2 Persons	.. 3698	3242	339	60	17	4	66
67		3 Persons	.. 4662	3941	512	87	47	4	67
68		4 Persons	.. 6030	4768	1020	151	54	6	68
69		5 Persons	.. 6474	5099	989	220	70	34	69
70		6 Persons	.. 5711	4200	1182	246	39	14	70
71		7—9 Persons	.. 9220	6354	2075	515	162	60	71
72		10 & over Persons	.. 3315	1623	946	424	196	53	72

TABLE 9—HOUSEHOLDS BY TENURE OF PREMISES OCCUPIED SHOWING NUMBER OF ROOMS AND AVERAGE NUMBER OF ROOMS PER HOUSEHOLD—1960—Contd.

	Households by number of rooms					Households having no rooms	Average No. of rooms per household	Locality and tenure	
	6	7	8	9	10 and over				
	Multan Tehsil								
	1019	329	274	151	320	636	1.6	Total	37
37									
38	24	5	6	4	6	23	1.3		38
39	31	7	9	6	5	103	1.3		39
40	41	11	3	1	6	161	1.3		40
41	39	29	11	7	18	125	1.4		41
42	61	19	14	17	12	106	1.5		42
43	104	21	25	5	10	52	1.6		43
44	290	86	72	39	49	55	1.8		44
45	429	151	134	72	214	11	2.7		45
46	771	260	190	111	236	356	1.8	Owned	46
47	17	2	3	3	2	8	1.3		47
48	13	4	2	1	2	57	1.3		48
49	30	3	1	1	3	74	1.4		49
50	28	27	8	6	10	87	1.5		50
51	43	13	8	15	6	46	1.6		51
52	73	15	14	3	9	37	1.7		52
53	221	73	57	33	29	44	2.1		53
54	346	123	97	49	175	3	3.1		54
55	161	49	46	23	57	91	1.6	Rented	55
56	4	2	1	1	1	3	1.3		56
57	7	3	3	5	2	26	1.3		57
58	6	6	1	—	2	25	1.3		58
59	10	1	2	1	6	12	1.4		59
60	14	4	5	1	5	7	1.5		60
61	13	5	7	2	1	8	1.7		61
62	39	7	12	4	12	6	1.9		62
63	68	21	15	9	28	4	2.7		63
64	87	20	38	17	27	189	1.3	Free	64
65	3	1	2	—	3	12	1.2		65
66	11	—	4	—	1	20	1.2		66
67	5	2	1	—	1	62	1.2		67
68	1	1	1	—	2	26	1.3		68
69	4	2	1	1	1	53	1.3		69
70	18	1	4	—	—	7	1.3		70
71	30	6	3	2	8	5	1.4		71
72	15	7	22	14	11	4	1.9		72

TABLE 9—HOUSEHOLDS BY TENURE OF PREMISES OCCUPIED SHOWING NUMBER OF ROOMS AND AVERAGE NUMBER OF ROOMS PER HOUSEHOLD—1960—Contd.

Locality and tenure		Households		Households by number of rooms					
		Size	Number	1	2	3	4	5	
Shujabad Tehsil									
73	Total	All sizes	.. 50272	40209	6563	2181	757	203	7
74		1 Person	.. 2799	2543	184	42	22	4	7
75		2 Persons	.. 4713	4170	403	79	20	4	7
76		3 Persons	.. 5766	4976	602	103	47	13	7
77		4 Persons	.. 7591	6420	877	171	45	17	7
78		5 Persons	.. 7784	6338	854	298	53	17	78
79		6 Persons	.. 6958	5552	944	311	89	31	79
80		7—9 Persons	.. 10867	8013	1859	665	195	72	80
81		10 & over Persons	.. 3794	1997	840	512	286	45	81
82	Owned	All sizes	.. 34542	27735	4348	1480	536	162	82
83		1 Person	.. 1885	1741	118	16	6	3	83
84		2 Persons	.. 3313	3004	232	41	10	2	84
85		3 Persons	.. 3910	3423	379	52	21	13	85
86		4 Persons	.. 5357	4611	579	82	27	13	86
87		5 Persons	.. 5225	4363	604	195	38	13	87
88		6 Persons	.. 4810	3858	629	205	60	28	88
89		7—9 Persons	.. 7448	5498	1215	495	140	49	89
90		10 & over Persons	.. 2594	1237	592	394	234	41	90
91	Rented	All sizes	.. 2173	959	710	302	143	27	91
92		1 Person	.. 165	100	42	14	6	1	92
93		2 Persons	.. 247	134	76	23	10	2	93
94		3 Persons	.. 256	109	95	34	15	—	94
95		4 Persons	.. 341	165	104	46	16	4	95
96		5 Persons	.. 339	167	99	53	14	4	96
97		6 Persons	.. 250	74	112	31	29	3	97
98		7—9 Persons	.. 433	178	136	66	32	10	98
99		10 & over Persons	.. 142	32	46	35	21	3	99
100	Free	All size	.. 13557	11515	1505	399	78	14	100
101		1 Person	.. 749	702	24	12	10	—	101
102		2 Persons	.. 1153	1032	95	15	—	—	102
103		3 Persons	.. 1600	1444	128	17	11	—	103
104		4 Persons	.. 1893	1644	194	43	2	—	104
105		5 Persons	.. 2220	2008	151	50	1	—	105
106		6 Persons	.. 1898	1620	203	75	—	—	106
107		7—9 Persons	.. 2986	2337	508	104	23	13	107
108		10 & over Persons	.. 1058	728	202	83	31	1	108

TABLE 9—HOUSEHOLDS BY TENURE OF PREMISES OCCUPIED SHOWING NUMBER OF ROOMS AND AVERAGE NUMBER OF ROOMS PER HOUSEHOLD—1960—Contd.

	Households by number of rooms					Households having no rooms	Average No. of rooms per house hold	Locality and tenure	
	6	7	8	9	10 and over				
	Shujabad Tehsil								
73	107	45	33	45	9	120	1.3	Total	73
74	3	—	—	1	—	—	1.2		74
75	3	1	1	—	2	30	1.1		75
76	2	2	—	1	—	20	1.2		76
77	19	1	1	—	—	40	1.2		77
78	1	1	1	10	1	10	1.3		78
79	13	3	13	1	1	—	1.3		79
80	29	17	4	1	2	10	1.4		80
81	37	20	13	31	3	10	1.9		81
82	85	37	29	34	6	90	1.3	Owned	82
83	1	—	—	—	—	—	1.1		83
84	3	—	1	—	—	20	1.1		84
85	—	1	—	1	—	20	1.2		85
86	15	—	—	—	—	30	1.2		86
87	1	—	1	10	—	—	1.2		87
88	12	3	13	1	1	—	1.3		88
89	22	14	2	1	2	10	1.4		89
90	31	19	12	21	3	10	2.1		90
91	18	7	3	1	3	—	1.9	Rented	91
92	1	—	—	1	—	—	1.6		92
93	—	—	—	—	2	—	1.7		93
94	2	1	—	—	—	—	1.9		94
95	4	1	1	—	—	—	1.9		95
96	—	1	—	—	1	—	1.8		96
97	1	—	—	—	—	—	3.1		97
98	7	3	1	—	—	—	3.1		98
99	3	1	1	—	—	—	3.5		99
100	4	1	1	10	—	30	1.2	Free	100
101	1	—	—	—	—	—	1.1		101
102	—	1	—	—	—	10	1.1		102
103	—	—	—	—	—	—	1.1		103
104	—	—	—	—	—	10	1.1		104
105	—	—	—	—	—	10	1.1		105
106	—	—	—	—	—	—	1.2		106
107	—	—	1	—	—	—	1.3		107
108	3	—	—	10	—	—	1.5		108

TABLE 9—HOUSEHOLDS BY TENURE OF PREMISES OCCUPIED SHOWING NUMBER OF ROOMS AND AVERAGE NUMBER OF ROOMS PER HOUSEHOLD—1960—Contd.

Locality and tenure		Households		Households by number of rooms					
		Size	Number	1	2	3	4	5	
Lodhran Tehsil									
109	Total	All sizes	.. 66878	47700	12476	4057	1437	605	109
110		1 Person	.. 3263	2679	409	121	27	14	110
111		2 Persons	.. 5510	4628	702	112	48	4	111
112		3 Persons	.. 7801	6427	971	271	65	18	112
113		4 Persons	.. 10247	8068	1504	497	79	54	113
114		5 Persons	.. 10486	7950	1848	414	180	43	114
115		6 Persons	.. 9758	6787	2088	533	211	69	115
116		7—9 Persons	.. 14214	8850	3366	1261	432	158	116
117		10 & over Persons	.. 5601	2311	1588	848	395	240	117
118	Owned	All sizes	.. 45129	30647	9024	3260	1190	501	118
119		1 Person	.. 2200	1880	259	24	13	12	119
120		2 Persons	.. 3713	3067	537	82	21	3	120
121		3 Persons	.. 5406	4337	727	249	50	16	121
122		4 Persons	.. 6857	5186	1141	415	61	34	122
123		5 Persons	.. 7358	9393	1381	326	168	47	123
124		6 Persons	.. 6077	3929	1433	438	165	48	124
125		7—9 Persons	.. 9646	5450	2499	1051	379	134	125
126		10 & over Persons	.. 3872	1405	1047	675	333	207	126
127	Rented	All sizes	.. 1338	514	565	160	67	12	127
128		1 Person	.. 188	44	86	56	1	1	128
129		2 Persons	.. 118	46	35	19	6	1	129
130		3 Persons	.. 118	54	49	8	4	2	130
131		4 Persons	.. 178	80	72	11	15	—	131
132		5 Persons	.. 198	99	81	7	9	1	132
133		6 Persons	.. 189	50	78	13	6	—	133
134		7—9 Persons	.. 266	87	150	23	19	4	134
135		10 & over Persons	.. 83	14	34	23	7	3	135
136	Free	All sizes	.. 20411	16539	2887	637	180	92	136
137		1 Person	.. 875	755	64	41	13	1	137
138		2 Persons	.. 1679	1515	130	11	21	—	138
139		3 Persons	.. 2277	2036	195	14	11	—	139
140		4 Persons	.. 3212	2802	291	71	3	20	140
141		5 Persons	.. 2930	2458	386	81	3	—	141
142		6 Persons	.. 3490	2768	577	82	40	21	142
143		7—9 Persons	.. 4302	3313	737	187	34	20	143
144		10 & over Persons	.. 1646	892	507	150	55	30	144

PART III

III.

TABLE 9—HOUSEHOLDS BY TENURE OF PREMISES OCCUPIED SHOWING NUMBER OF ROOMS AND AVERAGE NUMBER OF ROOMS PER HOUSEHOLD—1960—Contd.

	Households by number of rooms					Households having no rooms	Average No. of rooms per household	Locality and tenure
	6	7	8	9	10 and over			
	Lodhran Tehsil							
109	243	115	95	38	11	100	1.5	Total
110	2	—	10	—	—	1	1.3	
111	11	1	—	—	—	4	1.2	
112	5	2	11	—	—	31	1.2	
113	4	12	11	—	—	18	1.3	
114	7	12	2	1	—	24	1.3	
115	59	3	1	1	—	4	1.4	
116	81	7	16	21	6	16	1.6	
117	74	78	45	15	5	2	2.2	
118	221	101	95	35	11	44	1.5	Owned
119	2	—	10	—	—	—	1.2	
120	1	1	—	—	—	1	1.2	
121	4	2	11	—	—	10	1.3	
122	4	2	11	—	—	3	1.3	
123	7	12	2	—	—	22	1.4	
124	59	2	1	—	—	2	1.5	
125	80	5	16	21	6	5	1.7	
126	64	77	44	14	5	1	2.4	
127	12	3	—	2	—	3	1.9	Rented
128	—	—	—	—	—	—	2.1	
129	10	—	—	—	—	1	2.2	
130	1	—	—	—	—	—	1.8	
131	—	—	—	—	—	—	1.8	
132	—	—	—	1	—	—	1.7	
133	—	—	—	1	—	1	1.7	
134	—	2	—	—	—	—	2.0	
135	—	1	—	—	—	1	2.4	
136	10	11	1	1	—	53	1.3	Free
137	—	—	—	—	—	—	1.2	
138	—	—	—	—	—	2	1.1	
139	—	—	—	—	—	21	1.1	
140	—	10	—	—	—	15	1.2	
141	—	—	—	—	—	2	1.2	
142	—	1	—	—	—	1	1.3	
143	—	—	—	—	—	11	1.3	
144	10	—	1	1	—	—	1.7	

TABLE 9—HOUSEHOLDS BY TENURE OF PREMISES OCCUPIED SHOWING NUMBER OF ROOMS AND AVERAGE NUMBER OF ROOMS PER HOUSEHOLD—1960—Contd.

Locality and tenure		Households		Households by number of rooms					
		Size	Number	1	2	3	4	5	
Kabirwala Tehsil									
145	Total	All sizes	56994	37314	14596	3437	978	332	145
146		1 Person	2172	2001	115	22	12	—	146
147		2 Persons	4921	4195	576	117	23	10	147
148		3 Persons	6975	5535	1069	259	46	34	148
149		4 Persons	8499	5838	2178	325	114	22	149
150		5 Persons	8567	5887	2173	412	53	31	150
151		6 Persons	8332	5250	2400	472	160	25	151
152		7—9 Persons	13525	7244	4448	1267	342	120	152
153		10 & over Persons	4003	1364	1637	563	228	90	153
154	Owned	All sizes	22753	13455	6502	1784	516	256	154
155		1 Person	899	800	68	10	—	—	155
156		2 Persons	1948	1538	343	45	12	10	156
157		3 Persons	2591	1975	471	117	14	13	157
158		4 Persons	3483	2164	1000	221	74	22	158
159		5 Persons	3117	2066	797	190	32	31	159
160		6 Persons	3455	1923	1117	238	129	24	160
161		7—9 Persons	5406	2499	1977	649	118	80	161
162		10 & over Persons	1854	490	729	314	137	76	162
163	Rented	All sizes	734	435	170	79	46	1	163
164		1 Person	48	24	3	10	11	—	164
165		2 Persons	84	66	7	10	1	—	165
166		3 Persons	69	52	15	1	1	—	166
167		4 Persons	98	90	8	—	—	—	167
168		5 Persons	81	37	43	1	—	—	168
169		6 Persons	140	86	22	22	10	—	169
170		7—9 Persons	178	72	51	31	23	—	170
171		10 & over Persons	36	8	21	4	—	1	171
172	Free	All sizes	32507	23424	7924	1574	416	75	172
173		1 Person	1225	1177	44	2	1	—	173
174		2 Persons	2889	2591	226	62	10	—	174
175		3 Persons	4315	3508	583	141	31	21	175
176		4 Persons	4918	3584	1170	104	40	—	176
177		5 Persons	5369	3784	1333	221	21	—	177
178		6 Persons	4787	3241	1261	212	21	1	178
179		7—9 Persons	7941	4673	2420	587	201	40	179
180		10 & over Persons	2113	866	887	245	91	13	180

TABLE 9—HOUSEHOLDS BY TENURE OF PREMISES OCCUPIED SHOWING NUMBER OF ROOMS AND AVERAGE NUMBER OF ROOMS PER HOUSEHOLD—1960—Contd.

	Households by number of rooms					Households having no rooms	Average No. of rooms per household	Locality and tenure	
	6	7	8	9	10 and over				
	Kabirwala Tehsil								
145	133	56	51	32	45	20	1.5	Total	145
146	1	10	—	10	1	—	1.2		146
147	—	—	—	—	—	—	1.2		147
148	2	—	—	10	10	10	1.3		148
149	12	—	—	—	—	10	1.4		149
150	11	—	—	—	—	—	1.4		150
151	13	12	—	—	—	—	1.5		151
152	51	21	10	1	21	—	1.7		152
153	43	13	41	11	13	—	2.1		153
154	92	55	51	21	21	—	1.6	Owned	154
155	1	10	—	10	—	—	1.3		155
156	—	—	—	—	—	—	1.3		156
157	1	—	—	—	—	—	1.3		157
158	2	—	—	—	—	—	1.5		158
159	1	—	—	—	—	—	1.4		159
160	13	11	—	—	—	—	1.6		160
161	41	21	10	1	10	—	1.2		161
162	33	13	41	10	11	—	2.5		162
163	—	—	—	1	2	—	1.7	Rented	163
164	—	—	—	—	—	—	2.2		164
165	—	—	—	—	—	—	1.4		165
166	—	—	—	—	—	—	1.3		166
167	—	—	—	—	—	—	1.1		167
168	—	—	—	—	—	—	1.6		168
169	—	—	—	—	—	—	1.7		169
170	—	—	—	—	1	—	2.6		170
171	—	—	—	1	1	—	2.4		171
172	41	1	—	10	22	20	1.4	Free	172
173	—	—	—	—	1	—	1.1		173
174	—	—	—	—	—	—	1.1		174
175	1	—	—	10	10	10	1.3		175
176	10	—	—	—	—	10	1.3		176
177	10	—	—	—	—	—	1.4		177
178	—	1	—	—	—	—	1.4		178
179	10	—	—	—	10	—	1.6		179
180	10	—	—	—	1	—	1.8		180

TABLE 9—HOUSEHOLDS BY TENURE OF PREMISES OCCUPIED SHOWING NUMBER OF ROOMS AND AVERAGE NUMBER OF ROOMS PER HOUSEHOLD—1960—Contd.

Locality and tenure	Households		Households by number of rooms						
	Size	Number	1	2	3	4	5		
Mailsi Tehsil									
181	Total	All sizes ..	43342	31960	7937	2180	734	240	181
182		1 Person ..	2134	1890	168	36	14	13	182
183		2 Persons ..	4051	3444	510	67	28	—	183
184		3 Persons ..	5676	4651	842	133	33	1	184
185		4 Persons ..	6665	5377	1050	160	34	22	185
186		5 Persons ..	6840	5179	1190	331	88	36	186
187		6 Persons ..	5700	4168	1120	278	97	16	187
188		7—9 Persons ..	9542	6101	2259	746	247	91	188
189		10 & over Persons ..	2734	1150	798	429	193	61	189
190	Owned	All sizes ..	24715	16829	5331	1571	543	214	190
191		1 Person ..	1279	1107	123	23	3	12	191
192		2 Persons ..	2353	1893	386	50	24	—	192
193		3 Persons ..	3222	2498	582	97	32	1	193
194		4 Persons ..	3706	2765	738	133	29	21	194
195		5 Persons ..	3946	2751	850	253	65	24	195
196		6 Persons ..	3106	2090	726	198	59	12	196
197		7—9 Persons ..	5455	3159	1388	562	166	85	197
198		10 & over Persons ..	1648	566	538	255	165	59	198
199	Rented	All sizes ..	932	540	249	88	28	9	199
200		1 Person ..	116	98	14	3	—	—	200
201		2 Persons ..	84	56	19	4	3	—	201
202		3 Persons ..	91	68	15	6	—	—	202
203		4 Persons ..	145	96	40	4	2	1	203
204		5 Persons ..	139	68	52	14	3	1	204
205		6 Persons ..	126	60	44	15	5	2	205
206		7—9 Persons ..	183	83	56	29	9	3	206
207		10 & over Persons ..	48	11	9	13	6	2	207
208	Free	All sizes ..	17695	14591	2357	521	163	17	208
209		1 Person ..	739	685	31	10	11	1	209
210		2 Persons ..	1614	1495	105	13	1	—	210
211		3 Persons ..	2363	2085	245	30	1	—	211
212		4 Persons ..	2814	2516	272	23	3	—	212
213		5 Persons ..	2755	2360	288	64	20	11	213
214		6 Persons ..	2468	2018	350	65	33	2	214
215		7—9 Persons ..	3904	2859	815	155	72	3	215
216		10 & over Persons ..	1038	573	251	161	22	—	216

TABLE 9—HOUSEHOLDS BY TENURE OF PREMISES OCCUPIED SHOWING NUMBER OF ROOMS AND AVERAGE NUMBER OF ROOMS PER HOUSEHOLD—1960—Contd.

	Households by number of rooms					Households having no rooms	Average No. of rooms per household	Locality and tenure	
	6	7	8	9	10 and over				
	Mailsi Tehsil								
181	127	17	26	23	56	42	1.4	Total	181
182	—	1	1	10	—	1	1.2		182
183	1	—	—	—	—	1	1.2		183
184	1	—	—	1	—	14	1.2		184
185	11	—	—	—	—	11	1.2		185
186	1	—	1	—	—	14	1.3		186
187	20	—	1	—	—	—	2.2		187
188	47	5	22	11	12	1	1.6		188
189	46	11	1	1	44	—	2.2		189
190	108	15	25	21	33	25	1.5	Owned	190
191	—	—	—	10	—	1	1.2		191
192	—	—	—	—	—	—	1.2		192
193	—	—	—	—	—	12	1.3		193
194	10	—	—	—	—	10	1.3		194
195	1	—	1	—	—	1	1.4		195
196	20	—	1	—	—	—	1.7		196
197	46	5	22	10	11	1	1.7		197
198	31	10	1	1	22	—	2.3		198
199	7	2	—	1	3	5	1.7	Rented	199
200	—	1	—	—	—	—	1.2		200
201	1	—	—	—	—	1	1.5		201
202	—	—	—	—	—	2	1.3		202
203	1	—	—	—	—	1	1.4		203
204	—	—	—	—	—	1	1.7		204
205	—	—	—	—	—	—	1.7		205
206	1	—	—	1	1	—	2.0		206
207	4	1	—	—	2	—	3.2		207
208	12	—	1	1	20	12	1.2	Free	208
209	—	—	1	—	—	—	1.1		209
210	—	—	—	—	—	—	1.1		210
211	1	—	—	1	—	—	1.1		211
212	—	—	—	—	—	—	1.1		212
213	—	—	—	—	—	12	1.1		213
214	—	—	—	—	—	—	1.2		214
215	—	—	—	—	—	—	1.3		215
216	11	—	—	—	20	—	1.8		216

TABLE 9—HOUSEHOLDS BY TENURE OF PREMISES OCCUPIED SHOWING NUMBER OF ROOMS AND AVERAGE NUMBER OF ROOMS PER HOUSEHOLD—1960—Contd.

Locality and tenure		Households		Households by number of rooms					
		Size	Number	1	2	3	4	5	
Vehari Tehsil									
217	Total	All sizes	.. 65566	45365	14218	3898	1202	411	217
218		1 Person	.. 2287	1974	211	69	22	1	218
219		2 Persons	.. 5759	4835	778	93	25	14	219
220		3 Persons	.. 8419	6842	1235	261	48	18	220
221		4 Persons	.. 9624	7469	1643	355	95	17	221
222		5 Persons	.. 10450	7763	2024	486	112	23	222
223		6 Persons	.. 9327	6230	2273	621	101	38	223
224		7—9 Persons	.. 14972	8766	4340	1192	423	142	224
225		10 & over Persons	.. 4728	1486	1714	821	376	158	225
226	Owned	All sizes	.. 26709	16315	6890	2162	782	263	226
227		1 Person	.. 730	569	110	25	22	1	227
228		2 Persons	.. 2257	1801	389	42	10	11	228
229		3 Persons	.. 3113	2436	561	94	14	3	229
230		4 Persons	.. 4007	2794	849	242	72	15	230
231		5 Persons	.. 4016	2833	848	231	50	21	231
232		6 Persons	.. 3911	2185	1231	353	66	33	232
233		7—9 Persons	.. 6250	3082	2047	691	294	71	233
234		10 & over Persons	.. 2425	615	855	484	254	108	234
235	Rented	All sizes	.. 2848	1922	619	161	76	22	235
236		1 Person	.. 221	187	27	3	—	—	236
237		2 Persons	.. 266	229	21	9	5	—	237
238		3 Persons	.. 338	259	64	7	2	4	238
239		4 Persons	.. 446	310	93	34	2	2	239
240		5 Persons	.. 422	318	73	9	16	1	240
241		6 Persons	.. 365	232	88	19	19	2	241
242		7—9 Persons	.. 580	315	171	59	19	9	242
243		10 & over Persons	.. 210	72	82	21	13	4	243
244	Free	All sizes	.. 36009	27128	6709	1575	344	126	244
245		1 Person	.. 1336	1218	74	41	—	—	245
246		2 Persons	.. 3236	2805	368	42	10	3	246
247		3 Persons	.. 4968	4147	610	160	32	11	247
248		4 Persons	.. 5171	4365	701	79	21	—	248
249		5 Persons	.. 6012	4612	1103	246	46	1	249
250		6 Persons	.. 5051	3813	954	249	16	3	250
251		7—9 Persons	.. 8142	5369	2122	442	110	62	251
252		10 & over Persons	.. 2093	799	777	316	109	46	252

TABLE 9—HOUSEHOLDS BY TENURE OF PREMISES OCCUPIED SHOWING NUMBER OF ROOMS AND AVERAGE NUMBER OF ROOMS PER HOUSEHOLD—1960—Contd.

	Households by number of rooms					Households having no rooms	Average No. of rooms per household	Locality and tenure	
	6	7	8	9	10 and over				
								Vehari Tehsil	
								Total	
217	196	64	66	15	67	64	1.5		217
218	2	1	—	—	—	7	1.2		218
219	3	1	1	1	—	8	1.2		219
220	—	—	—	1	—	14	1.3		220
221	24	11	3	—	—	7	1.3		221
222	6	5	1	—	21	9	1.4		222
223	27	5	21	—	1	10	1.5		223
224	73	10	4	1	14	7	1.6		224
225	61	31	36	12	31	2	2.3		225
226	123	56	40	14	42	22	1.6	Owned	226
227	1	1	—	—	—	1	1.3		227
228	1	1	1	1	—	—	1.3		228
229	—	—	—	—	—	5	1.3		229
230	20	10	3	—	—	2	1.4		230
231	4	3	—	—	21	5	1.4		231
232	13	4	20	—	1	5	1.6		232
233	37	8	3	1	13	3	1.8		233
234	47	29	13	12	7	1	2.5		234
235	9	5	4	—	14	16	1.5	Rented	235
236	—	—	—	—	—	4	1.1		236
237	—	—	—	—	—	2	1.2		237
238	—	—	—	—	—	2	1.3		238
239	2	1	—	—	—	2	1.4		239
240	1	2	1	—	—	1	1.4		240
241	2	—	1	—	—	2	1.6		241
242	3	—	—	—	1	3	1.7		242
243	1	2	2	—	13	—	2.6		243
244	64	3	22	1	11	26	1.3	Free	244
245	1	—	—	—	—	2	1.1		245
246	2	—	—	—	—	6	1.2		246
247	—	—	—	1	—	7	1.2		247
248	2	—	—	—	—	3	1.2		248
249	1	—	—	—	—	3	1.3		249
250	12	1	—	—	—	3	1.3		250
251	33	2	1	—	—	1	1.5		251
252	13	—	21	—	11	1	2.1		252

TABLE 9—HOUSEHOLDS BY TENURE OF PREMISES OCCUPIED SHOWING NUMBER OF ROOMS AND AVERAGE NUMBER OF ROOMS PER HOUSEHOLD—1960—Contd.

Locality and tenure	Households		Households by number of rooms						
	Size	Number	1	2	3	4	5		
Khanewal Tehsil									
253	Total	All sizes ..	81844	50839	21203	5802	2132	840	253
254		1 Person ..	3492	2822	486	91	36	28	254
255		2 Persons ..	7204	5781	1098	195	55	46	255
256		3 Persons ..	9452	7235	1695	347	67	36	256
257		4 Persons ..	11644	8394	2492	518	145	7	257
258		5 Persons ..	11819	766	3075	552	176	66	258
259		6 Persons ..	11098	608	3179	830	197	71	259
260		7—9 Persons ..	19629	9876	6594	1943	737	260	260
261		10 & over Persons ..	7506	2127	2584	1326	719	326	261
262	Owned	All sizes ..	32402	16604	9832	3294	1343	584	262
263		1 Person ..	1126	933	93	29	33	23	263
264		2 Persons ..	2514	1872	440	120	43	23	264
265		3 Persons ..	3505	2405	792	201	35	31	265
266		4 Persons ..	4380	2822	1146	286	75	3	266
267		5 Persons ..	4296	2446	1318	325	126	44	267
268		6 Persons ..	4187	2049	1514	440	98	41	268
269		7—9 Persons ..	8442	3323	3191	1136	461	150	269
270		10 & over Persons ..	3952	754	1338	757	472	269	270
271	Rented	All sizes ..	5575	3354	1456	457	162	68	271
272		1 Person ..	625	440	146	34	1	1	272
273		2 Person ..	519	384	101	21	8	2	273
274		3 Person ..	630	427	129	61	6	2	274
275		4 Person ..	679	456	162	32	21	2	275
276		5 Person ..	777	472	244	35	7	10	276
277		6 Person ..	727	431	183	63	24	16	277
278		7—9 Person ..	1187	581	375	132	56	22	278
279		10 & over Persons ..	431	163	116	79	39	13	279
280	Free	All sizes ..	43867	30881	9915	2051	627	188	280
281		1 Person ..	1741	1449	247	28	2	4	281
282		2 Persons ..	4171	3525	557	54	4	21	282
283		3 Persons ..	5317	4403	774	85	26	3	283
284		4 Persons ..	6585	5116	1184	200	49	2	284
285		5 Persons ..	6746	4968	1513	192	43	12	285
286		6 Persons ..	6184	4238	1482	327	75	14	286
287		7—9 Persons ..	10000	5972	3028	675	220	88	287
288		10 & over Persons ..	3123	1210	1130	490	208	44	288

**TABLE 9—HOUSEHOLDS BY TENURE OF PREMISES OCCUPIED SHOWING
NUMBER OF ROOMS AND AVERAGE NUMBER OF ROOMS PER
HOUSEHOLD—1960—Contd.**

	Households by number of rooms					House- holds having no rooms	Average No. of rooms per house- hold	Locality and tenure	
	6	7	8	9	10 and over				
	Khanewal Tehsil								
253	460	146	97	56	114	155	1.6	Total	253
254	13	4	1	—	11	—	1.3		254
255	6	1	1	—	1	20	1.3		255
256	38	—	3	1	10	20	1.3		256
257	16	14	4	—	3	51	1.4		257
258	14	8	3	2	10	27	1.4		258
259	52	9	2	4	6	30	1.5		259
260	105	41	46	15	8	4	1.8		260
261	216	69	37	34	65	3	2.5		261
262	351	125	83	26	98	62	1.8	Owned	262
263	1	2	1	—	11	—	1.4		263
264	3	1	1	—	1	10	1.4		264
265	16	—	2	—	10	13	1.5		265
266	8	13	3	—	2	22	1.5		266
267	9	4	2	—	10	12	1.6		267
268	28	6	1	2	5	3	1.7		268
269	88	34	39	14	6	—	2.1		269
270	198	65	34	10	53	2	2.9		270
271	30	15	9	10	3	11	1.6	Rented	271
272	2	1	—	—	—	—	1.4		272
273	1	—	—	—	—	2	1.3		273
274	—	—	1	1	—	3	1.5		274
275	4	1	—	—	—	1	1.5		275
276	3	2	1	2	—	1	1.5		276
277	2	2	1	2	—	3	1.6		277
278	9	6	3	1	1	1	1.9		278
279	9	3	3	4	2	—	2.3		279
280	79	6	5	20	13	82	1.4	Free	280
281	10	1	—	—	—	—	1.2		281
282	2	—	—	—	—	8	1.2		282
283	24	—	—	—	—	4	1.2		283
284	2	—	1	—	1	28	1.3		284
285	2	2	—	—	—	14	1.3		285
286	22	1	—	—	1	24	1.4		286
287	8	1	4	—	1	3	1.5		287
288	9	1	—	20	10	1	2.1		288

TABLE 9—HOUSEHOLDS BY TENURE OF PREMISES OCCUPIED SHOWING NUMBER OF ROOMS AND AVERAGE NUMBER OF ROOMS PER HOUSEHOLD—1960—Contd.

Locality and tenure	Households		Households by number of rooms						
	Size	Number	1	2	3	4	5		
Mailsi Town									
289	Total	All sizes ..	2633	1321	756	331	114	60	289
290		1 Person ..	156	102	28	16	4	3	290
291		2 Persons ..	234	157	50	17	8	—	291
292		3 Persons ..	311	215	73	13	3	1	292
293		4 Persons ..	412	252	112	30	14	2	293
294		5 Persons ..	417	214	132	51	8	6	294
295		6 Persons ..	345	152	121	48	17	6	295
296		7—9 Persons ..	571	197	181	107	37	31	296
297		10 & over Persons ..	187	32	59	49	23	11	297
298	Owned	All sizes ..	1469	656	457	212	73	44	298
299		1 Person ..	60	38	13	3	3	2	299
300		2 Persons ..	125	75	36	10	4	—	300
301		3 Persons ..	155	100	43	7	2	1	301
302		4 Persons ..	230	128	69	23	9	1	302
303		5 Persons ..	230	104	81	33	5	4	303
304		6 Persons ..	189	82	67	28	9	2	304
305		7—9 Persons ..	360	112	109	73	26	25	305
306		10 & over Persons ..	120	17	39	35	15	9	306
307	Rented	All sizes ..	642	310	189	88	28	9	307
308		1 Person ..	46	28	14	3	—	—	308
309		2 Persons ..	54	36	9	4	3	—	309
310		3 Persons ..	71	48	15	6	—	—	310
311		4 Persons ..	105	66	30	4	2	1	311
312		5 Persons ..	99	48	32	14	3	1	312
313		6 Persons ..	86	30	34	15	5	2	313
314		7—9 Persons ..	133	43	46	29	9	3	314
315		10 & over Persons ..	48	11	9	13	6	2	315
316	Free	All sizes ..	522	355	110	31	13	7	316
317		1 Person ..	50	36	1	10	1	1	317
318		2 Persons ..	55	46	5	3	1	—	318
319		3 Persons ..	85	67	15	—	1	—	319
320		4 Persons ..	77	58	13	3	3	—	320
321		5 Persons ..	88	62	19	4	—	1	321
322		6 Persons ..	70	40	20	5	3	2	322
323		7—9 Persons ..	78	42	26	5	2	3	323
324		10 & over Persons ..	19	4	11	1	2	—	324

TABLE 9—HOUSEHOLD BY TENURE OF PREMISES OCCUPIED SHOWING NUMBER OF ROOMS AND AVERAGE NUMBER OF ROOMS PER HOUSEHOLD—1960—Contd.

	Households by number of rooms					Households having no rooms	Average No. of rooms per household	Locality and tenure	
	6	7	8	9	10 and over				
	Mailsi Town								
289	17	7	6	3	6	12	1.8	Total	289
290	—	1	1	—	—	1	1.6		290
291	1	—	—	—	—	1	1.5		291
292	1	—	—	1	—	4	1.4		292
293	1	—	—	—	—	1	1.5		293
294	1	—	1	—	—	4	1.7		294
295	—	—	1	—	—	—	1.8		295
296	7	5	2	1	2	1	2.3		296
297	6	1	1	1	4	—	2.9		297
298	8	5	5	1	3	5	2.0	Owned	298
299	—	—	—	—	—	1	1.6		299
300	—	—	—	—	—	—	1.5		300
301	—	—	—	—	—	2	1.4		301
302	—	—	—	—	—	—	1.6		302
303	1	—	1	—	—	1	1.8		303
304	—	—	1	—	—	—	1.9		304
305	6	5	2	—	1	1	2.4		305
306	1	—	1	1	2	—	2.9		306
307	7	2	—	1	3	5	1.9	Rented	307
308	—	1	—	—	—	—	1.6		308
309	1	—	—	—	—	1	1.6		309
310	—	—	—	—	—	2	1.4		310
311	1	—	—	—	—	1	1.5		311
312	—	—	—	—	—	1	1.7		312
313	—	—	—	—	—	—	3.1		313
314	1	—	—	1	1	—	2.2		314
315	4	1	—	—	2	—	3.2		315
316	2	—	1	1	—	2	1.5	Free	316
317	—	—	1	—	—	—	1.7		317
318	—	—	—	—	—	—	1.3		318
319	1	—	—	1	—	—	1.4		319
320	—	—	—	—	—	—	1.4		320
321	—	—	—	—	—	2	1.3		321
322	—	—	—	—	—	—	1.7		322
323	—	—	—	—	—	—	1.7		323
324	1	—	—	—	—	—	3.3		324

TABLE 10—HOUSEHOLDS BY TENURE OF PREMISES OCCUPIED SHOWING NUMBER OF ROOMS AND AVERAGE NUMBER OF ROOMS PER HOUSEHOLD—URBAN LOCALITIES BY SIZE OF POPULATION—1960

Locality and tenure		Households		Households by number of rooms						
		Size	Number	1	2	3	4	5		
Multan District										
1	Total	All sizes	..	96946	49680	27094	10229	4811	1943	1
2		1 Person	..	5408	4159	823	225	81	41	2
3		2 Persons	..	8188	5681	1680	449	173	46	3
4		3 Persons	..	10460	6921	2341	678	238	80	4
5		4 Persons	..	12916	8023	3275	890	368	98	5
6		5 Persons	..	13410	7564	3847	1144	454	159	6
7		6 Persons	..	12415	6112	4029	1234	562	189	7
8		7—9 Persons	..	23231	9153	7793	3377	1517	600	8
9		10 & over Persons	..	10918	2067	3306	2232	1418	730	9
10	Owned	All sizes	..	52135	21858	16290	6896	3408	1432	10
11		1 Person	..	1995	1444	350	101	42	20	11
12		2 Persons	..	3731	2353	908	266	101	27	12
13		3 Persons	..	5033	3000	1320	414	138	51	13
14		4 Persons	..	6453	3537	1870	583	232	65	14
15		5 Persons	..	6999	3392	2298	746	314	99	15
16		6 Persons	..	6772	2763	2473	820	380	138	16
17		7—9 Persons	..	13752	4359	4887	2365	1091	455	17
18		10 & over Persons	..	7400	1010	2184	1601	1110	577	18
19	Rented	All sizes	..	24790	14056	6718	2164	925	351	19
20		1 Person	..	2002	1555	310	76	27	12	20
21		2 Persons	..	2410	1687	501	126	49	11	21
22		3 Persons	..	2885	1930	651	170	61	20	22
23		4 Persons	..	3432	2238	838	196	84	25	23
24		5 Persons	..	3425	2039	950	254	86	42	24
25		6 Persons	..	3087	1650	942	277	128	36	25
26		7—9 Persons	..	5361	2389	1819	654	274	99	26
27		10 & over Persons	..	2188	568	707	411	216	106	27
28	Free	All sizes	..	20021	13766	4086	1169	478	160	28
29		1 Person	..	1411	1160	163	48	12	9	29
30		2 Persons	..	2047	1641	271	57	23	8	30
31		3 Persons	..	2542	1991	370	94	39	9	31
32		4 Persons	..	3031	2248	567	111	52	8	32
33		5 Persons	..	2986	2133	599	144	54	18	33
34		6 Persons	..	2556	1699	614	137	54	15	34
35		7—9 Persons	..	4118	2405	1087	358	152	46	35
36		10 & over Persons	..	1330	489	415	220	92	47	36

TABLE 10—HOUSEHOLDS BY TENURE OF PREMISES OCCUPIED SHOWING NUMBER OF ROOMS AND AVERAGE NUMBER OF ROOMS PER HOUSEHOLD—URBAN LOCALITIES BY SIZE OF POPULATION—1960

	Households by number of rooms					Households having no rooms	Average No. of rooms per household	Locality and tenure	
	6	7	8	9	10 and over				
	Multan District								
1	1255	482	343	160	382	567	1.9	Total	1
2	25	11	8	5	8	22	1.4		2
3	35	11	12	7	8	86	1.4		3
4	59	15	7	5	6	110	1.5		4
5	75	27	20	7	21	112	1.6		5
6	81	35	22	10	14	80	1.7		6
7	108	43	33	11	18	76	1.8		7
8	386	137	94	39	72	63	2.1		8
9	486	203	147	76	235	18	3.1		9
10	931	369	253	112	277	309	2.1	Owned	10
11	13	5	4	3	3	10	1.5		11
12	21	7	5	2	3	38	1.5		12
13	41	6	4	2	3	54	1.6		13
14	47	22	15	6	12	64	1.7		14
15	56	22	14	5	7	46	1.8		15
16	78	31	20	6	16	47	2.0		16
17	295	110	69	31	47	43	2.3		17
18	380	166	122	57	186	7	3.3		18
19	217	81	62	38	72	106	1.7	Rented	19
20	7	4	1	2	1	7	1.3		20
21	9	3	3	5	4	12	1.5		21
22	9	7	2	1	2	32	1.5		22
23	21	4	3	1	6	16	1.5		23
24	18	9	7	4	6	10	1.6		24
25	18	7	9	5	1	14	1.7		25
26	60	18	16	6	16	10	1.9		26
27	75	29	21	14	36	5	2.7		27
28	107	32	28	10	33	152	1.5	Free	28
29	5	2	3	—	4	5	1.3		29
30	5	1	4	—	1	36	1.3		30
31	9	2	1	2	1	24	1.3		31
32		1	2	—	3	32	1.3		32
33		4	1	1	1	24	1.4		33
34	12	5	4	—	1	15	1.5		34
35	31	9	9	2	9	10	1.7		35
36	31	8	4	5	13	6	2.3		36

TABLE 10—HOUSEHOLDS BY TENURE OF PREMISES OCCUPIED SHOWING NUMBER OF ROOMS AND AVERAGE NUMBER OF ROOMS PER HOUSEHOLD—URBAN LOCALITIES BY SIZE OF POPULATION—1960—Contd.

Locality and tenure	Households		Households by number of rooms						
	Size	Number	1	2	3	4	5		
Class I—100,000 and over									
Multan City									
37	Total	All sizes ..	56516	27509	16299	6218	3039	1232	37
38		1 Person ..	3076	2405	430	124	48	21	38
39		2 Persons ..	4642	3221	952	236	94	28	39
40		3 Persons ..	5795	3746	1320	394	152	40	40
41		4 Persons ..	7188	3429	1891	514	216	59	41
42		5 Persons ..	7583	4153	2250	641	272	108	42
43		6 Persons ..	7168	3385	2425	725	337	109	43
44		7—9 Persons ..	13877	5100	4826	2114	959	347	44
45		10 & over Persons ..	7187	1170	2205	1470	961	520	45
46	Owned	All sizes ..	33017	13349	10522	4364	2246	922	46
47		1 Person ..	1288	946	219	64	25	9	47
48		2 Persons ..	2339	1514	541	146	61	18	48
49		3 Persons ..	3047	1801	794	254	92	24	49
50		4 Persons ..	3898	2076	1171	354	134	37	50
51		5 Persons ..	4325	2062	1472	426	195	69	51
52		6 Persons ..	4252	1684	1607	505	243	82	52
53		7—9 Persons ..	8787	2669	3199	1525	721	266	53
54		10 & over Persons ..	5081	597	1519	1090	775	417	54
55	Rented	All sizes ..	14818	8470	3949	1247	533	222	55
56		1 Person ..	1208	981	152	36	18	9	56
57		2 Persons ..	1412	1022	282	60	16	6	57
58		3 Persons ..	1703	1161	364	93	33	12	58
59		4 Persons ..	2035	1361	479	99	48	16	59
60		5 Persons ..	2009	1238	518	145	47	25	60
61		6 Persons ..	1780	967	535	154	65	23	61
62		7—9 Persons ..	3243	1412	1140	394	166	51	62
63		10 & over Persons ..	1428	823	479	266	140	80	63
64	Free	All sizes ..	8681	5690	1828	607	260	88	64
65		1 Person ..	580	478	59	24	5	3	65
66		2 Persons ..	891	685	129	30	17	4	66
67		3 Persons ..	1045	784	162	47	27	4	67
68		4 Persons ..	1255	892	241	61	34	6	68
69		5 Persons ..	1249	853	260	70	30	14	69
70		6 Persons ..	1136	734	283	55	29	4	70
71		7—9 Persons ..	1847	1019	487	195	72	30	71
72		10 & over Persons ..	678	245	207	114	46	23	72

TABLE 10—HOUSEHOLDS BY TENURE OF PREMISES OCCUPIED SHOWING NUMBER OF ROOMS AND AVERAGE NUMBER OF ROOMS PER HOUSEHOLD—URBAN LOCALITIES BY SIZE OF POPULATION—1960—Contd.

	Households by number of rooms					Households having no rooms	Average No. of rooms per household	Locality and tenure	
	6	7	8	9	10 and over				
Class I—100,000 and over									
Multan City									
37	749	309	244	111	300	406	2.0	Total	37
38	14	5	6	4	6	13	1.4		38
39	21	7	9	6	5	63	1.4		39
40	41	11	3	1	6	81	1.5		40
41	39	19	11	7	18	85	1.6		41
42	51	19	14	7	12	56	1.7		42
43	74	21	25	5	10	52	1.8		43
44	260	86	62	29	49	45	2.2		44
45	349	141	114	52	194	11	3.2		45
46	641	240	180	81	216	256	2.1	Owned	46
47	7	2	3	3	2	8	1.4		47
48	13	4	2	1	2	37	1.5		48
49	30	3	1	1	3	44	1.6		49
50	28	17	8	6	10	57	1.6		50
51	33	13	8	5	6	36	1.8		51
52	53	15	14	3	9	37	2.0		52
53	201	73	47	23	29	34	2.3		53
54	276	113	97	39	155	3	3.4		54
55	151	49	46	23	57	71	1.7	Rented	55
56	4	2	1	1	1	3	1.3		56
57	7	3	3	5	2	6	1.4		57
58	6	6	1	—	2	25	1.4		58
59	10	1	2	1	6	12	1.5		59
60	14	4	5	1	5	7	1.6		60
61	13	5	7	2	1	8	1.7		61
62	39	7	12	4	12	6	2.0		62
63	58	21	15	9	28	4	2.8		63
64	57	20	18	7	27	79	1.6	Free	64
65	3	1	2	—	3	2	1.3		65
66	1	—	4	—	1	20	1.5		66
67	5	2	1	—	1	12	1.4		67
68	1	1	1	—	2	16	1.4		68
69	4	2	1	1	1	13	1.5		69
70	8	1	4	—	—	7	1.5		70
71	20	6	3	2	8	5	1.8		71
72	15	7	2	4	11	4	2.4		72

TABLE 10—HOUSEHOLDS BY TENURE OF PREMISES OCCUPIED SHOWING NUMBER OF ROOMS AND AVERAGE NUMBER OF ROOMS PER HOUSEHOLD—URBAN LOCALITIES BY SIZE OF POPULATION—1960—Contd.

Locality and tenure		Households		Households by number of rooms					
		Size	Number	1	2	3	4	5	
Class II—25,000 to 99,999									
Khanewal Municipality									
73	Total	All sizes	.. 9077	5770	2038	670	273	121	73
74		1 Person	.. 624	527	75	12	3	2	74
75		2 Persons	.. 866	692	124	28	7	5	75
76		3 Persons	.. 1032	785	174	45	15	5	76
77		4 Persons	.. 1255	902	261	47	23	5	77
78		5 Persons	.. 1292	843	311	81	27	13	78
79		6 Persons	.. 1127	688	282	95	30	13	79
80		7—9 Persons	.. 2092	1103	577	223	90	42	80
81		10 & over Persons	.. 789	230	234	139	78	36	81
82	Owned	All sizes	.. 1918	777	556	267	131	65	82
83		1 Person	.. 55	47	4	—	1	—	83
83		2 Persons	.. 136	98	22	10	1	2	84
85		3 Persons	.. 178	107	40	12	10	5	85
86		4 Persons	.. 199	101	63	17	11	2	86
87		5 Persons	.. 212	87	66	31	12	6	87
88		6 Persons	.. 238	101	72	34	15	8	88
89		7—9 Persons	.. 571	193	194	89	38	22	89
90		10 & over Persons	.. 329	43	95	74	43	20	90
91	Rented	All sizes	.. 3280	2135	769	214	73	39	91
92		1 Person	.. 277	223	43	8	1	—	92
93		2 Persons	.. 303	229	56	11	4	2	93
94		3 Persons	.. 336	245	71	15	3	—	94
95		4 Persons	.. 427	316	85	14	7	1	95
96		5 Persons	.. 495	326	128	23	6	6	96
97		6 Persons	.. 425	269	107	32	7	4	97
98		7—9 Persons	.. 758	420	209	74	24	17	98
99		10 & over Persons	.. 259	107	70	37	21	9	99
100	Free	All sizes	.. 3879	2858	713	189	69	17	100
101		1 Person	.. 292	257	28	4	1	2	101
102		2 Persons	.. 427	365	46	7	2	1	102
103		3 Persons	.. 518	433	63	18	2	—	103
104		4 Persons	.. 629	485	113	16	5	2	104
105		5 Persons	.. 585	430	117	27	9	1	105
106		6 Persons	.. 464	318	103	29	8	1	106
107		7—9 Persons	.. 763	490	174	60	28	3	107
108		10 & over Persons	.. 201	80	69	28	14	7	108

TABLE 10—HOUSEHOLDS BY TENURE OF PREMISES OCCUPIED SHOWING NUMBER OF ROOMS AND AVERAGE NUMBER OF ROOMS PER HOUSEHOLD—URBAN LOCALITIES BY SIZE OF POPULATION—1960—Contd.

	Households by number of rooms					Households having no rooms	Average No. of rooms per household	Locality and tenure
	6	7	8	9	10 and over			
Class II—25,000 to 99,999								
Khanewal Municipality								
73	88	38	25	13	20	21	1.1	Total
74	1	2	1	—	1	—	1.2	
75	2	—	1	—	1	6	1.3	
76	3	—	—	1	—	4	1.3	
77	10	1	1	—	1	4	1.4	
78	7	4	3	1	—	2	1.5	
79	6	3	—	2	4	4	1.6	
80	29	11	8	3	5	1	1.9	
81	30	17	11	6	8	—	1.7	
82	55	27	18	6	14	2	2.3	Owned
83	—	1	1	—	1	—	1.5	
84	1	—	1	—	1	—	1.5	
85	3	—	—	—	—	1	1.7	
86	4	—	1	—	—	—	1.8	
87	4	3	2	—	—	1	2.1	
88	3	2	—	—	3	—	2.1	
89	19	7	4	2	3	—	3.4	
90	21	14	9	4	6	—	3.4	
91	20	9	5	7	3	6	1.6	Rented
92	1	1	—	—	—	—	1.3	
93	—	—	—	—	—	1	1.3	
94	—	—	—	1	—	1	1.3	
95	3	1	—	—	—	—	1.4	
96	3	—	1	1	—	1	1.5	
97	1	1	—	2	—	2	1.5	
98	5	4	2	1	1	1	1.8	
99	7	2	2	2	2	—	2.3	
100	13	2	2	—	3	13	1.4	Free
101	—	—	—	—	—	—	1.2	
102	1	—	—	—	—	5	1.2	
103	—	—	—	—	—	2	1.2	
104	3	—	—	—	1	4	1.3	
105	—	1	—	—	—	—	1.4	
106	2	—	—	—	1	2	1.4	
107	5	—	2	—	1	—	1.6	
108	2	1	—	—	—	—	2.1	

TABLE 10—HOUSEHOLDS BY TENURE OF PREMISES OCCUPIED SHOWING NUMBER OF ROOMS AND AVERAGE NUMBER OF ROOMS PER HOUSEHOLD—URBAN LOCALITIES BY SIZE OF POPULATION—1960—Contd.

Locality and tenure		Households		Households by number of rooms					
		Size	Number	1	2	3	4	5	
Class II—25,000 to 99,999—Contd.									
Burewala Municipality									
109	Total	All sizes	.. 6539	4638	1212	366	152	59	109
110		1 Person	.. 330	291	21	6	2	1	110
111		2 Persons	.. 577	489	59	16	3	3	111
112		3 Persons	.. 772	639	100	18	3	5	112
113		4 Persons	.. 1012	806	156	29	8	5	113
114		5 Persons	.. 929	709	162	31	11	1	114
115		6 Persons	.. 848	576	195	46	17	1	115
116		7—9 Persons	.. 1523	906	367	130	70	26	116
117		10 & over Persons	.. 548	222	152	90	38	17	117
118	Owned	All sizes	.. 2858	1794	622	234	97	41	118
119		1 Person	.. 94	76	8	5	2	1	119
120		2 Persons	.. 188	152	23	9	—	1	120
121		3 Persons	.. 292	226	50	6	3	2	121
122		4 Persons	.. 423	317	74	17	7	4	122
123		5 Persons	.. 391	274	78	21	7	1	123
124		6 Persons	.. 369	229	97	27	8	1	124
125		7—9 Persons	.. 787	408	204	91	48	20	125
126		10 & over Persons	.. 314	112	88	58	22	11	126
127	Rented	All sizes	.. 1487	1070	279	76	28	12	127
128		1 Person	.. 112	103	4	1	—	—	128
129		2 Persons	.. 161	132	19	5	3	—	129
130		3 Persons	.. 211	175	26	7	—	3	130
131		4 Persons	.. 231	174	44	9	1	1	131
132		5 Persons	.. 190	140	40	5	2	—	132
133		6 Persons	.. 178	116	40	12	6	—	133
134		7—9 Persons	.. 302	181	76	27	8	6	134
135		10 & over Persons	.. 102	49	30	10	8	2	135
136	Free	All sizes	.. 2194	1774	311	56	27	6	136
137		1 Person	.. 124	112	9	—	—	—	137
138		2 Persons	.. 228	205	17	2	—	2	138
139		3 Persons	.. 269	238	24	5	—	—	139
140		4 Persons	.. 358	315	38	3	—	—	140
141		5 Persons	.. 348	295	44	5	2	—	141
142		6 Persons	.. 301	231	58	7	3	—	142
143		7—9 Persons	.. 434	317	87	12	14	—	143
144		10 & over Persons	.. 132	61	34	22	8	4	144

TABLE 10—HOUSEHOLDS BY TENURE OF PREMISES OCCUPIED SHOWING NUMBER OF ROOMS AND AVERAGE NUMBER OF ROOMS PER HOUSEHOLD—URBAN LOCALITIES BY SIZE OF POPULATION—1960—Contd.

	Households by number of rooms					Households having no rooms	Average No. of rooms per household	Locality and tenure	
	6	7	8	9	10 and over				
Class II—25,000 to 99,999—Contd.									
Burewala Municipality									
109	30	19	12	4	9	38	1.5	Total	109
110	2	1	—	—	—	6	1.2		110
111	3	—	1	1	—	2	1.2		111
112	—	—	—	1	—	6	1.2		112
113	2	1	2	—	—	3	1.3		113
114	3	4	1	—	—	7	1.3		114
115	2	3	1	—	—	7	1.4		115
116	7	5	3	1	2	6	1.7		116
117	11	5	4	1	7	1	1.3		117
118	17	16	7	3	6	21	1.6	Owned	118
119	1	1	—	—	—	—	1.4		119
120	1	—	1	1	—	—	1.3		120
121	—	—	—	—	—	5	1.3		121
122	—	—	2	—	—	2	1.4		122
123	2	3	—	—	—	5	1.4		123
124	—	2	—	—	—	5	1.5		124
125	3	5	2	1	2	3	1.9		125
126	10	5	2	1	4	1	1.4		126
127	2	2	3	—	2	13	1.4	Rented	127
128	—	—	—	—	—	4	1.4		128
129	—	—	—	—	—	2	1.2		129
130	—	—	—	—	—	—	1.2		130
131	—	1	—	—	—	1	1.3		131
132	—	1	1	—	—	1	1.4		132
133	1	—	1	—	—	2	1.5		133
134	1	—	—	—	—	3	1.6		134
135	—	—	1	—	2	—	2.1		135
136	11	1	2	1	1	4	1.3	Free	136
137	1	—	—	—	—	2	1.1		137
138	2	—	—	—	—	—	1.2		138
139	—	—	—	1	—	1	1.2		139
140	2	—	—	—	—	—	1.2		140
141	1	—	—	—	—	1	1.2		141
142	1	1	—	—	—	—	1.3		142
143	3	—	1	—	—	—	1.4		143
144	1	—	1	—	1	—	2.1		144

TABLE 10—HOUSEHOLDS BY TENURE OF PREMISES OCCUPIED SHOWING NUMBER OF ROOMS AND AVERAGE NUMBER OF ROOMS PER HOUSEHOLD—URBAN LOCALITIES BY SIZE OF POPULATION—1960—Contd.

Locality and tenure		Households		Households by number of rooms					
		Size	Number	1	2	3	4	5	
Class III—10,000 to 24,999									
Mian Channu Town									
145	Total	All sizes	.. 3348	1822	874	347	136	63	145
146		1 Person	.. 182	146	22	5	2	3	146
147		2 Persons	.. 246	168	51	13	10	1	147
148		3 Persons	.. 341	239	71	14	4	7	148
149		4 Persons	.. 399	271	83	32	4	2	149
150		5 Persons	.. 463	280	120	38	16	4	150
151		6 Persons	.. 472	265	127	45	13	10	151
152		7—9 Persons	.. 842	363	280	111	42	16	152
153		10 & over Persons	.. 403	90	120	89	45	20	153
154	Owned	All sizes	.. 1398	565	414	213	90	39	154
155		1 Person	.. 32	18	8	2	1	1	155
156		2 Persons	.. 84	42	26	7	7	1	156
157		3 Persons	.. 119	69	32	8	2	4	157
158		4 Persons	.. 140	77	34	19	4	1	158
159		5 Persons	.. 189	95	55	21	14	2	159
160		6 Persons	.. 218	101	61	31	7	8	160
161		7—9 Persons	.. 388	131	134	68	25	10	161
162		10 & over Persons	.. 228	32	64	57	30	12	162
163	Rented	All sizes	.. 711	438	181	54	16	11	163
164		1 Person	.. 72	61	7	2	—	1	164
165		2 Persons	.. 72	53	13	3	2	—	165
166		3 Persons	.. 74	49	17	4	1	2	166
167		4 Persons	.. 98	69	22	6	—	1	167
168		5 Persons	.. 98	60	28	9	—	1	168
169		6 Persons	.. 98	65	22	5	4	—	169
170		7—9 Persons	.. 146	68	53	15	4	3	170
171		10 & over Persons	.. 53	13	19	10	5	3	171
172	Free	All sizes	.. 1239	819	279	80	30	13	172
173		1 Person	.. 78	67	7	1	1	1	173
174		2 Persons	.. 90	73	12	3	1	—	174
175		3 Persons	.. 148	121	22	2	1	1	175
176		4 Persons	.. 161	125	27	7	—	—	176
177		5 Persons	.. 176	125	37	8	2	1	177
178		6 Persons	.. 156	99	44	9	2	2	178
179		7—9 Persons	.. 308	164	93	28	13	3	179
180		10 & over Persons	.. 122	45	37	22	10	5	180

TABLE 10—HOUSEHOLDS BY TENURE OF PREMISES OCCUPIED SHOWING NUMBER OF ROOMS AND AVERAGE NUMBER OF ROOMS PER HOUSEHOLD—URBAN LOCALITIES BY SIZE OF POPULATION—1960—Contd.

	Households by number of rooms					Households having no rooms	Average No. of rooms per household	Locality and tenure	
	6	7	8	9	10 and over				
Class III—10,000 to 24,999									
Mian Channu Town									
145	47	21	10	5	9	14	1.5	Total	145
146	2	2	—	—	—	—	1.4		146
147	1	1	—	—	—	1	1.5		147
148	1	—	1	—	—	4	1.1		148
149	3	—	—	—	1	3	1.5		149
150	2	1	—	—	—	2	1.6		150
151	1	4	2	1	1	3	1.7		151
152	16	5	4	1	3	1	2.1		152
153	21	8	3	3	4	—	2.9		153
154	34	15	7	4	9	8	2.2	Owned	154
155	1	1	—	—	—	—	1.9		155
156	—	1	—	—	—	—	1.8		156
157	1	—	1	—	—	2	1.7		157
158	2	—	—	—	1	2	1.8		158
159	1	—	—	—	—	1	1.8		159
160	1	3	1	1	1	3	2.0		160
161	11	3	2	1	3	—	2.3		161
162	17	7	3	2	4	—	3.3		162
163	4	3	1	1	—	2	1.6	Rented	163
164	1	—	—	—	—	—	1.3		164
165	—	—	—	—	—	1	1.3		165
166	—	—	—	—	—	1	1.5		166
167	—	—	—	—	—	—	1.4		167
168	—	—	—	—	—	—	1.5		168
169	—	1	1	—	—	—	1.6		169
170	2	1	—	—	—	—	1.8		170
171	1	1	—	1	—	—	2.6		171
172	9	3	2	—	—	4	1.5	Free	172
173	—	1	—	—	—	—	1.3		173
174	1	—	—	—	—	—	1.3		174
175	—	—	—	—	—	1	1.2		175
176	1	—	—	—	—	1	1.3		176
177	1	1	—	—	—	1	1.4		177
178	—	—	—	—	—	—	1.5		178
179	3	1	2	—	—	1	1.8		179
180	3	—	—	—	—	—	2.2		180

TABLE 10—HOUSEHOLDS BY TENURE OF PREMISES OCCUPIED SHOWING NUMBER OF ROOMS AND AVERAGE NUMBER OF ROOMS PER HOUSEHOLD—URBAN LOCALITIES BY SIZE OF POPULATION—1960—Contd.

Locality and tenure		Households		Households by number of rooms					
		Size	Number	1	2	3	4	5	
Class III—10,000 to 24,999—Contd.									
Kehror Pacca Municipality									
181	Total	All sizes	.. 2990	811	1127	507	280	127	181
182		1 Person	.. 119	58	37	14	4	3	182
183		2 Persons	.. 231	97	83	26	15	4	183
184		3 Persons	.. 311	136	103	45	13	6	184
185		4 Persons	.. 364	128	137	51	24	11	185
186		5 Persons	.. 409	114	183	55	38	4	186
187		6 Persons	.. 395	104	165	61	36	16	187
188		7—9 Persons	.. 769	135	312	163	77	43	188
189		10 & over Persons	.. 392	39	107	92	73	40	189
190	Owned	All sizes	.. 2454	620	918	447	236	117	190
191		1 Person	.. 78	36	25	12	1	2	191
192		2 Persons	.. 168	72	58	22	10	3	192
193		3 Persons	.. 240	103	82	37	8	4	193
194		4 Persons	.. 297	109	109	43	17	11	194
195		5 Persons	.. 321	85	140	50	31	3	195
196		6 Persons	.. 320	74	136	51	34	15	196
197		7—9 Persons	.. 669	111	270	145	67	40	197
198		10 & over Persons	.. 361	30	98	87	68	39	198
199	Rented	All sizes	.. 380	126	158	52	29	8	199
200		1 Person	.. 25	14	9	1	1	—	200
201		2 Persons	.. 46	19	17	4	4	1	201
202		3 Persons	.. 51	22	17	5	4	2	202
203		4 Persons	.. 45	14	20	7	4	—	203
204		5 Persons	.. 59	15	34	4	4	1	204
205		6 Persons	.. 57	20	25	9	2	—	205
206		7—9 Persons	.. 75	15	31	17	7	3	206
207		10 & over Persons	.. 22	7	5	5	3	1	207
208	Free	All sizes	.. 156	65	51	8	15	2	208
209		1 Person	.. 16	8	3	1	2	1	209
210		2 Persons	.. 17	6	8	—	1	—	210
211		3 Persons	.. 20	11	4	3	1	—	211
212		4 Persons	.. 22	5	8	1	3	—	212
213		5 Persons	.. 29	14	9	1	3	—	213
214		6 Persons	.. 18	10	4	1	—	1	214
215		7—9 Persons	.. 25	9	11	1	3	—	215
216		10 & over Persons	.. 9	2	4	—	2	—	216

TABLE 10—HOUSEHOLDS BY TENURE OF PREMISES OCCUPIED SHOWING NUMBER OF ROOMS AND AVERAGE NUMBER OF ROOMS PER HOUSEHOLD—URBAN LOCALITIES BY SIZE OF POPULATION—1960—Contd.

	Households by number of rooms					Households having no rooms	Average No. of rooms per household	Locality and tenure	
	6	7	8	9	10 and over				
Class III—10,000 to 24,999—Contd.									
Kehror Pacca Municipality									
181	69	19	8	7	8	27	2.4	Total	181
182	2	—	—	—	—	1	1.8		182
183	1	1	—	—	—	4	1.9		183
184	4	2	1	—	—	1	1.9		184
185	3	2	—	—	—	8	2.1		185
186	7	2	1	1	—	4	2.1		186
187	5	3	1	1	—	3	2.3		187
188	23	4	4	—	4	4	2.6		188
189	24	5	1	5	4	2	3.3		189
190	67	17	8	4	8	12	2.5	Owned	190
191	2	—	—	—	—	—	1.9		191
192	1	1	—	—	—	1	1.9		192
193	3	2	1	—	—	—	2.0		193
194	3	2	—	—	—	3	2.1		194
195	7	2	1	—	—	2	2.2		195
196	5	2	1	—	—	2	2.4		196
197	22	3	4	—	4	3	2.7		197
198	24	5	1	4	4	1	3.4		198
199	2	1	—	2	—	2	2.1	Rented	199
200	—	—	—	—	—	—	1.6		200
201	—	—	—	—	—	1	1.9		201
202	1	—	—	—	—	—	2.1		202
203	—	—	—	—	—	—	2.1		203
204	—	—	—	1	—	—	2.1		204
205	—	—	—	1	—	—	2.0		205
206	1	1	—	—	—	—	2.5		206
207	—	—	—	—	—	1	2.2		207
208	—	1	—	1	—	13	1.8	Free	208
209	—	—	—	—	—	1	1.9		209
210	—	—	—	—	—	2	1.5		210
211	—	—	—	—	—	1	1.6		211
212	—	—	—	—	—	5	1.6		212
213	—	—	—	—	—	2	1.6		213
214	—	1	—	—	—	1	1.8		214
215	—	—	—	—	—	1	1.9		215
216	—	—	—	1	—	—	3.0		216

TABLE 10—HOUSEHOLDS BY TENURE OF PREMISES OCCUPIED SHOWING NUMBER OF ROOMS AND AVERAGE NUMBER OF ROOMS PER HOUSEHOLD—URBAN LOCALITIES BY SIZE OF POPULATION—1960—Contd.

Locality and tenure		Households		Households by number of rooms						
		Size	Number	1	2	3	4	5		
Class III—10,000 to 24,999—Contd.										
Shujabad Municipality										
217	Total	All sizes	..	3197	1294	1040	493	248	64	217
218		1 Person	..	206	123	53	18	9	2	218
219		2 Persons	..	267	124	93	32	12	1	219
220		3 Persons	..	364	185	110	44	19	3	220
221		3 Persons	..	400	183	135	47	25	4	221
222		5 Persons	..	442	212	132	68	24	4	222
223		6 Persons	..	427	159	150	57	45	7	223
224		7—9 Persons	..	759	252	264	142	62	23	224
225		10 & over Persons	..	335	56	103	85	52	20	225
226	Owned	All sizes	..	1860	725	603	290	151	47	226
227		1 Person	..	96	59	23	6	5	2	227
228		2 Persons	..	146	67	50	19	6	1	228
229		3 Persons	..	209	103	71	21	9	3	229
230		4 Persons	..	223	105	72	24	15	3	230
231		5 Persons	..	257	129	76	35	13	3	231
232		6 Persons	..	237	92	82	31	22	4	232
233		7—9 Persons	..	477	140	172	97	41	14	233
234		10 & over Persons	..	215	30	57	57	40	17	234
235	Rented	All sizes	..	955	334	346	162	89	14	235
236		1 Person	..	62	27	21	10	4	—	236
237		2 Persons	..	87	42	30	8	6	—	237
238		3 Persons	..	110	49	32	19	9	—	238
239		4 Persons	..	128	46	51	20	8	1	239
240		5 Persons	..	131	46	48	25	10	1	240
241		6 Persons	..	144	40	56	22	23	3	241
242		7—9 Persons	..	200	66	74	32	18	7	242
243		10 & over Persons	..	93	18	34	26	11	2	243
244	Free	All sizes	..	382	235	91	41	8	3	244
245		1 Person	..	48	37	9	2	—	—	245
246		2 Persons	..	34	15	13	5	—	—	246
247		3 Persons	..	45	33	7	4	1	—	247
248		4 Persons	..	49	32	12	3	2	—	248
249		5 Persons	..	54	37	8	8	1	—	249
250		6 Persons	..	43	27	12	4	—	—	250
251		7—9 Persons	..	82	46	18	13	3	2	251
252		10 & over Persons	..	27	8	12	2	1	1	252

TABLE 10—HOUSEHOLDS BY TENURE OF PREMISES OCCUPIED SHOWING NUMBER OF ROOMS AND AVERAGE NUMBER OF ROOMS PER HOUSEHOLD—URBAN LOCALITIES BY SIZE OF POPULATION—1960—Contd.

	Households by number of rooms					Households having no rooms	Average No. of rooms per household	Locality and tenure	
	6	7	8	9	10 and over				
Class III—10,000 to 24,999—Contd.									
Shujabad Municipality									
217	30	14	8	4	2	—	2.1	Total	217
218	1	—	—	—	—	—	1.6		218
219	3	1	—	—	1	—	1.9		219
220	—	2	—	1	—	—	1.8		220
221	4	1	1	—	—	—	1.9		221
222	1	1	—	—	—	—	1.9		222
223	2	—	3	1	—	—	2.1		223
224	9	3	2	1	1	—	2.2		224
225	10	6	2	1	—	—	2.8		225
226	24	8	7	4	1	—	2.1	Owned	226
227	1	—	—	—	—	—	1.7		227
228	3	—	—	—	—	—	1.9		228
229	—	1	—	1	—	—	1.8		229
230	4	—	—	—	—	—	1.9		230
231	1	—	—	—	—	—	1.8		231
232	2	—	3	1	—	—	2.1		232
233	7	2	2	1	1	—	3.3		233
234	6	5	2	1	—	—	3.1		234
235	3	5	1	—	1	—	2.1	Rented	235
236	—	—	—	—	—	—	1.9		236
237	—	—	—	—	1	—	1.8		237
238	—	1	—	—	—	—	1.9		238
239	—	1	1	—	—	—	2.1		239
240	—	1	—	—	—	—	2.1		240
241	—	—	—	—	—	—	3.3		241
242	2	1	—	—	—	—	2.2		242
243	1	1	—	—	—	—	2.5		243
244	3	1	—	—	—	—	1.6	Free	244
245	—	—	—	—	—	—	2.3		245
246	—	—	—	—	—	—	1.9		246
247	—	1	—	—	—	—	1.4		247
248	—	—	—	—	—	—	1.5		248
249	—	—	—	—	—	—	1.5		249
250	—	—	—	—	—	—	1.5		250
251	—	—	—	—	—	—	1.7		251
252	3	—	—	—	—	—	2.4		252

TABLE 10—HOUSEHOLDS BY TENURE OF PREMISES OCCUPIED SHOWING NUMBER OF ROOMS AND AVERAGE NUMBER OF ROOMS PER HOUSEHOLD—URBAN LOCALITIES BY SIZE OF POPULATION—1960—Contd.

Locality and Tenure		Households		Households by number of rooms					
		Size	Number	1	2	3	4	5	
Class III—10,000 to 24,999—Contd.									
Vehari Town									
253	Total	All sizes	.. 2783	1637	670	234	120	42	253
254		1 Person	.. 129	115	10	3	—	—	254
255		2 Persons	.. 227	181	29	7	2	1	255
256		3 Persons	.. 324	228	67	13	5	3	256
257		4 Persons	.. 430	289	99	26	7	2	257
258		5 Persons	.. 409	250	104	35	11	2	258
259		6 Persons	.. 367	210	100	25	14	7	259
260		7—9 Persons	.. 643	298	187	74	53	16	260
261		10 & over Persons	.. 254	66	74	51	28	11	261
262	Owned	All sizes	.. 1313	665	365	149	75	22	262
263		1 Person	.. 37	34	2	—	—	—	263
264		2 Persons	.. 81	61	16	3	—	—	264
265		3 Persons	.. 144	92	42	8	1	1	265
266		4 Persons	.. 197	119	56	15	5	1	266
267		5 Persons	.. 188	111	51	20	3	—	267
268		6 Persons	.. 175	88	55	16	8	2	268
269		7—9 Persons	.. 328	126	95	51	36	11	269
270		10 & over Persons	.. 163	34	48	36	22	7	270
271	Rented	All sizes	.. 552	343	110	45	28	10	271
272		1 Person	.. 39	34	3	2	—	—	272
273		2 Persons	.. 45	37	2	4	2	—	273
274		3 Persons	.. 57	44	8	—	2	1	274
275		4 Persons	.. 75	56	9	5	1	1	275
276		5 Persons	.. 72	38	23	4	4	1	276
277		6 Persons	.. 87	56	18	7	3	2	277
278		7—9 Persons	.. 129	65	35	12	11	3	278
279		10 & over Persons	.. 48	13	12	11	5	2	279
280	Free	All sizes	.. 918	629	195	40	17	10	280
281		1 Person	.. 53	47	5	1	—	—	281
282		2 Persons	.. 101	83	11	—	—	1	282
283		3 Persons	.. 123	92	17	5	2	1	283
284		4 Persons	.. 158	114	34	6	1	—	284
285		5 Persons	.. 149	101	30	11	4	1	285
286		6 Persons	.. 105	66	27	2	3	3	286
287		7—9 Persons	.. 186	107	57	11	6	2	287
288		10 & over Persons	.. 43	19	14	4	1	2	288

TABLE 10—HOUSEHOLDS BY TENURE OF PREMISES OCCUPIED SHOWING NUMBER OF ROOMS AND AVERAGE NUMBER OF ROOMS PER HOUSEHOLD—URBAN LOCALITIES BY SIZE OF POPULATION—1960—Contd.

	Households by number of rooms					Households having no rooms	Average No. of rooms per household	Locality and tenure	
	6	7	8	9	10 and over				
Class III—10,000 to 24,999—Contd.									
Vehari Town									
253	26	15	4	1	8	26	1.7	Total	253
254	—	—	—	—	—	1	1.1		254
255	—	1	—	—	—	—	1.2		255
256	—	—	—	—	—	8	1.3		256
257	2	—	1	—	—	4	1.4		257
258	3	1	—	—	1	2	1.6		258
259	5	2	—	—	1	3	1.7		259
260	6	5	1	—	2	1	2.0		260
261	10	6	2	1	4	1	2.8		261
262	16	10	3	1	6	1	1.9	Owned	262
263	—	—	—	—	—	1	1.1		263
264	—	1	—	—	—	—	1.3		264
265	—	—	—	—	—	—	1.5		265
266	—	—	1	—	—	—	1.6		266
267	2	—	—	—	1	—	1.6		267
268	3	2	—	—	1	—	1.9		268
269	4	3	1	—	1	—	2.2		269
270	7	4	1	1	3	—	2.9		270
271	7	3	1	—	2	3	1.7	Rented	271
272	—	—	—	—	—	—	1.2		272
273	—	—	—	—	—	—	1.4		273
274	—	—	—	—	—	2	1.3		274
275	2	—	—	—	—	1	1.5		275
276	1	1	—	—	—	—	1.8		276
277	1	—	—	—	—	—	1.6		277
278	2	—	—	—	1	—	2.0		278
279	1	2	1	—	1	—	2.9		279
280	3	2	—	—	—	22	1.4	Free	280
281	—	—	—	—	—	—	1.1		281
282	—	—	—	—	—	6	1.1		282
283	—	—	—	—	—	6	1.3		283
284	—	—	—	—	—	3	1.3		284
285	—	—	—	—	—	2	1.4		285
286	1	—	—	—	—	3	1.5		286
287	—	2	—	—	—	1	1.6		287
288	2	—	—	—	—	1	2.0		288

TABLE 10—HOUSEHOLDS BY TENURE OF PREMISES OCCUPIED SHOWING NUMBER OF ROOMS AND AVERAGE NUMBER OF ROOMS PER HOUSEHOLD—URBAN LOCALITIES BY SIZE OF POPULATION—1960—Contd.

Locality	Households		Households by number of persons						
	Size	Number	1	2	3	4	5		
Class III—10,000 to 24,999—Contd.									
Mailsi Town									
289	Total	All sizes	.. 2623	1321	756	331	114	60	289
290		1 Person	.. 156	102	28	16	4	3	290
291		2 Persons	.. 234	157	50	17	8	—	291
292		3 Persons	.. 311	215	73	13	3	1	292
293		4 Persons	.. 412	252	112	30	14	2	293
294		5 Persons	.. 417	214	132	51	8	6	294
295		6 Persons	.. 345	152	121	48	17	6	295
296		7—9 Persons	.. 571	197	181	107	37	31	296
297		10 & over Persons	.. 187	32	59	49	23	11	297
298	Owned	All sizes	.. 1469	656	457	212	73	44	298
299		1 Person	.. 60	38	13	3	3	2	299
300		2 Persons	.. 125	75	36	10	4	—	300
301		3 Persons	.. 155	100	43	7	2	1	301
302		4 Persons	.. 230	128	69	23	9	1	302
303		5 Persons	.. 230	104	81	33	5	4	303
304		6 Persons	.. 189	82	67	28	9	2	304
305		7—9 Persons	.. 360	112	109	73	26	25	305
306		10 & over Persons	.. 120	17	39	35	15	9	306
307	Rented	All sizes	.. 642	310	189	88	28	9	307
308		1 Person	.. 46	28	14	3	—	—	308
309		2 Persons	.. 54	36	9	4	3	—	309
310		3 Persons	.. 71	48	15	6	—	—	310
311		4 Persons	.. 105	66	30	4	2	1	311
312		5 Persons	.. 99	48	32	14	3	1	312
313		6 Persons	.. 86	30	34	15	5	2	313
314		7—9 Persons	.. 133	43	46	29	9	3	314
315		10 & over Persons	.. 48	11	9	13	6	2	315
316	Free	All sizes	.. 522	355	110	31	13	7	316
317		1 Person	.. 50	36	1	10	1	1	317
318		2 Persons	.. 55	46	5	3	1	—	318
319		3 Persons	.. 85	67	15	—	1	—	319
320		4 Persons	.. 77	58	13	3	3	—	320
321		5 Persons	.. 88	62	19	4	—	1	321
322		6 Persons	.. 70	40	20	5	3	2	322
323		7—9 Persons	.. 78	42	26	5	2	3	323
324		10 & over Persons	.. 19	4	11	1	2	—	324

TABLE 10—HOUSEHOLDS BY TENURE OF PREMISES OCCUPIED SHOWING NUMBER OF ROOMS AND AVERAGE NUMBER OF ROOMS PER HOUSEHOLD—URBAN LOCALITIES BY SIZE OF POPULATION—1960—Contd.

	Households by number of rooms					Household having no rooms	Average number of rooms per household	Locality	
	6	7	8	9	10 and over				
Class III—10,000 to 24,999—Contd.									
Mailsi Town									
289	17	7	6	3	6	12	1.8	Total	289
290	—	1	1	—	—	1	1.6		290
291	1	—	—	—	—	1	1.5		291
292	1	—	—	1	—	4	1.4		292
293	1	—	—	—	—	1	1.5		293
294	1	—	1	—	—	4	1.7		294
295	—	—	1	—	—	—	1.8		295
296	7	5	2	1	2	1	2.3		296
297	6	1	1	1	4	—	2.9		297
298	8	5	5	1	3	5	2.0	Owned	298
299	—	—	—	—	—	1	1.6		299
300	—	—	—	—	—	—	1.5		300
301	—	—	—	—	—	2	1.4		301
302	—	—	—	—	—	—	1.6		302
303	1	—	1	—	—	1	1.8		303
304	—	—	1	—	—	—	1.9		304
305	6	5	2	—	1	1	2.4		305
306	1	—	1	1	2	—	2.9		306
307	7	2	—	1	3	5	1.9	Rented	307
308	—	1	—	—	—	—	1.6		308
309	1	—	—	—	—	1	1.6		309
310	—	—	—	—	—	2	1.4		310
311	1	—	—	—	—	1	1.5		311
312	—	—	—	—	—	1	1.7		312
313	—	—	—	—	—	—	3.1		313
314	1	—	—	1	1	—	2.2		314
315	4	1	—	—	2	—	3.2		315
316	2	—	1	1	—	2	1.5	Free	316
317	—	—	1	—	—	—	1.7		317
318	—	—	—	—	—	—	1.3		318
319	1	—	—	1	—	—	1.4		319
320	—	—	—	—	—	—	1.4		320
321	—	—	—	—	—	2	1.3		321
322	—	—	—	—	—	—	1.7		322
323	—	—	—	—	—	—	1.7		323
324	1	—	—	—	—	—	3.3		324

TABLE 10—HOUSEHOLDS BY TENURE OF PREMISES OCCUPIED SHOWING NUMBER OF ROOMS AND AVERAGE NUMBER OF ROOMS PER HOUSEHOLD—URBAN LOCALITIES BY SIZE OF POPULATION—1960—Contd.

	Households by number of rooms					Households having no rooms	Average No. of rooms per households	Locality and tenure	
	6	7	8	9	10 and over				
Class III—10,000 to 24,999—Contd.									
								Tulamba Town	
325	27	8	3	2	—	1	1.8	Total	325
326	—	—	—	—	—	—	4.5		326
327	2	—	—	—	—	—	1.5		327
328	2	—	—	—	—	—	1.5		328
329	2	2	1	—	—	—	1.6		329
330	3	1	—	—	—	—	1.7		330
331	4	1	—	—	—	—	1.8		331
332	7	1	1	—	—	—	2.1		332
333	7	3	1	2	—	1	2.9		333
334	25	8	3	2	—	1	1.8	Owned	334
335	—	—	—	—	—	—	2.9		335
336	1	—	—	—	—	—	1.5		336
337	2	—	—	—	—	—	1.5		337
338	2	2	1	—	—	—	1.6		338
339	3	1	—	—	—	—	1.7		339
340	4	1	—	—	—	—	1.8		340
341	6	1	1	—	—	—	2.1		341
342	7	3	1	2	—	1	2.9		342
343	2	—	—	—	—	—	1.9	Rented	343
344	—	—	—	—	—	—	2.5		344
345	1	—	—	—	—	—	1.8		345
346	—	—	—	—	—	—	1.4		346
347	—	—	—	—	—	—	1.4		347
348	—	—	—	—	—	—	2.2		348
349	—	—	—	—	—	—	2.2		349
350	1	—	—	—	—	—	2.2		350
351	—	—	—	—	—	—	1.8		351
352	—	—	—	—	—	—	1.4	Free	352
353	—	—	—	—	—	—	1.1		353
354	—	—	—	—	—	—	1.7		354
355	—	—	—	—	—	—	1.5		355
356	—	—	—	—	—	—	1.3		356
357	—	—	—	—	—	—	1.3		357
358	—	—	—	—	—	—	1.4		358
359	—	—	—	—	—	—	1.5		359
360	—	—	—	—	—	—	2.0		360

TABLE 10—HOUSEHOLDS BY TENURE OF PREMISES OCCUPIED SHOWING NUMBER OF ROOMS AND AVERAGE NUMBER OF ROOMS PER HOUSEHOLD—URBAN LOCALITIES BY SIZE OF POPULATION—1960—Contd.

Locality and tenure	Households		Households by number of rooms						
	Size	Number	1	2	3	4	5		
Class IV—Below 10,000									
Jahanian Town									
361	Total	All sizes ..	1770	1005	487	131	64	17	361
362		1 Person ..	117	73	37	5	—	2	362
363		1 Persons ..	178	124	35	11	4	—	363
364		3 Persons ..	228	154	52	11	4	1	364
365		4 Persons ..	276	169	80	8	10	—	365
366		5 Persons ..	261	169	65	13	4	2	366
367		6 Persons ..	215	124	60	13	9	2	367
368		7—9 Persons ..	386	176	134	37	22	4	368
369		10 & over Persons ..	109	16	24	33	11	6	369
370	Owned	All sizes ..	193	65	48	25	21	7	370
371		1 Person ..	6	3	2	—	—	1	371
372		2 Persons ..	18	8	5	3	1	—	372
373		3 Persons ..	16	4	5	5	—	1	373
374		4 Persons ..	25	13	6	1	2	—	374
375		5 Persons ..	19	5	7	4	1	1	375
376		6 Persons ..	23	9	7	2	3	—	376
377		7—9 Persons ..	55	19	11	8	8	1	377
378		10 & over Persons ..	31	4	5	2	6	3	378
379	Rented	All sizes ..	356	180	100	37	19	5	379
380		1 Person ..	23	17	4	2	—	—	380
381		2 Persons ..	38	21	11	4	2	—	381
382		3 Persons ..	43	27	11	2	1	—	382
383		4 Persons ..	45	25	13	1	4	—	383
384		5 Persons ..	52	31	14	2	1	1	384
385		6 Persons ..	44	22	13	4	2	1	385
386		7—9 Persons ..	86	36	28	11	6	2	386
387		10 & over Persons ..	25	1	6	11	3	1	387
388	Free	All sizes ..	1221	760	339	69	24	5	388
389		1 Person ..	88	53	31	3	—	1	389
390		2 Persons ..	122	95	19	4	1	—	390
391		3 Persons ..	169	123	36	4	3	—	391
392		4 Persons ..	206	131	61	6	4	—	392
393		5 Persons ..	190	133	44	7	2	—	393
394		6 Persons ..	148	93	40	7	4	1	394
395		7—9 Persons ..	245	121	95	18	8	1	395
396		10 & over Persons ..	53	11	13	20	2	2	396

TABLE 10—HOUSEHOLDS BY TENURE OF PREMISES OCCUPIED SHOWING NUMBER OF ROOMS AND AVERAGE NUMBER OF ROOMS PER HOUSEHOLD—URBAN LOCALITIES BY SIZE OF POPULATION—1960—Contd.

	Households by number of rooms					Households having no rooms	Average No. of rooms per household	Locality and tenure	
	6	7	8	9	10 and over				
Class VI—Below 10,000									
Jahanian Town									
361	18	9	9	6	5	19	1.7	Total	361
362	—	—	—	—	—	—	1.5		362
363	1	—	—	—	—	3	1.4		363
364	2	—	2	—	—	2	1.5		364
365	1	1	2	—	1	4	1.6		365
366	2	2	—	1	—	3	1.5		366
367	1	1	—	1	1	3	1.7		367
368	3	4	3	1	—	2	1.9		368
369	8	1	2	3	3	2	3.3		369
370	7	5	5	4	5	1	2.9	Owned	370
371	—	—	—	—	—	—	2.0		371
372	1	—	—	—	—	—	2.1		372
373	—	—	1	—	—	—	2.6		373
374	—	1	1	—	1	—	2.4		374
375	1	—	—	—	—	—	2.4		375
376	—	—	—	1	1	—	2.6		376
377	2	3	2	1	—	—	2.9		377
378	3	1	1	2	3	1	3.5		378
379	4	3	3	2	—	3	1.9	Rented	379
380	—	—	—	—	—	—	1.3		380
381	—	—	—	—	—	—	1.7		381
382	—	—	1	—	—	1	1.6		382
383	1	—	—	—	—	1	1.7		383
384	—	2	—	1	—	—	1.9		384
385	1	—	—	—	—	1	1.8		385
386	1	1	1	—	—	—	2.1		386
387	1	—	1	1	—	—	3.4		387
388	7	1	1	—	—	15	1.5	Free	388
389	—	—	—	—	—	—	1.5		389
390	—	—	—	—	—	3	1.2		390
391	2	—	—	—	—	1	1.4		391
392	—	—	1	—	—	3	1.4		392
393	1	—	—	—	—	3	1.3		393
394	—	1	—	—	—	2	1.5		394
395	—	—	—	—	—	2	1.6		395
396	4	—	—	—	—	1	2.6		396

TABLE 10—HOUSEHOLDS BY TENURE OF PREMISES OCCUPIED SHOWING NUMBER OF ROOMS AND AVERAGE NUMBER OF ROOMS PER HOUSEHOLD—URBAN LOCALITIES BY SIZE OF POPULATION—1960—Contd.

Locality and tenure		Households		Households by number of rooms					
		Size	Number	1	2	3	4	5	
Class IV—Below 10,000—Contd.									
Jalalpur Pirwala Town									
397	Total	All sizes	.. 1720	613	659	259	109	29	397
398		1 Person	.. 106	53	41	4	3	2	398
399		2 Persons	.. 190	80	70	27	8	3	399
400		3 Persons	.. 216	85	92	29	8	—	400
401		4 Persons	.. 248	113	83	34	10	3	401
402		5 Persons	.. 229	92	83	40	9	3	402
403		6 Persons	.. 231	69	105	34	14	4	403
404		7—9 Persons	.. 378	98	147	74	33	9	404
405		10 & over Persons	.. 122	23	38	17	24	5	405
406	Owned	All sizes	.. 924	376	320	131	55	15	406
407		1 Person	.. 41	24	15	—	1	1	437
408		2 Persons	.. 90	40	32	12	4	1	408
409		3 Persons	.. 84	43	28	11	2	—	409
410		4 Persons	.. 119	70	38	8	2	—	410
411		5 Persons	.. 123	58	39	20	5	—	411
412		6 Persons	.. 138	50	48	24	8	4	412
413		7—9 Persons	.. 248	73	94	49	19	5	413
414		10 & over Persons	.. 81	18	26	7	14	4	414
415	Rented	All sizes	.. 738	205	324	120	54	13	415
416		1 Person	.. 53	23	21	4	2	1	416
417		2 Persons	.. 90	32	36	15	4	2	417
418		3 Persons	.. 126	40	63	15	6	—	418
419		4 Persons	.. 123	39	43	26	8	3	419
420		5 Persons	.. 98	31	41	18	4	3	420
421		6 Persons	.. 86	14	56	9	6	—	421
422		7—9 Persons	.. 123	22	52	24	14	3	422
423		10 & over Persons	.. 39	4	12	9	10	1	423
424	Free	All sizes	.. 58	32	15	8	—	1	424
425		1 Person	.. 12	6	5	—	—	—	425
426		2 Persons	.. 10	8	2	—	—	—	426
427		3 Persons	.. 6	2	1	3	—	—	427
428		4 Persons	.. 6	4	2	—	—	—	428
429		5 Persons	.. 8	3	3	2	—	—	429
430		6 Persons	.. 7	5	1	1	—	—	430
431		7—9 Persons	.. 7	3	1	1	—	1	431
432		10 & over Persons	.. 2	1	—	1	—	—	432

TABLE 10—HOUSEHOLDS BY TENURE OF PREMISES OCCUPIED SHOWING NUMBER OF ROOMS AND AVERAGE NUMBER OF ROOMS PER HOUSEHOLD—URBAN LOCALITIES BY SIZE OF POPULATION—1960—Contd.

	Households by number of rooms					Households having no rooms	Average No. of rooms per household	Locality and tenure	
	6	7	8	9	10 and over				
Class IV—Below 10,000—Contd.									
Jalalpur Pirwala Town									
397	27	11	5	1	7	—	2.1	Total	397
398	2	—	—	1	—	—	1.8		398
399	—	—	1	—	1	—	1.9		399
400	2	—	—	—	—	—	1.8		400
401	5	—	—	—	—	—	1.9		401
402	—	—	1	—	1	—	2.0		402
403	1	3	—	—	1	—	2.1		403
404	10	4	2	—	1	—	2.4		404
405	7	4	1	—	3	—	3.1		405
406	11	9	2	—	5	—	2.1	Owned	306
407	—	—	—	—	—	—	1.5		407
408	—	—	1	—	—	—	1.9		408
409	—	—	—	—	—	—	1.7		409
410	1	—	—	—	—	—	1.5		410
411	—	—	1	—	—	—	1.8		411
412	—	3	—	—	1	—	2.2		412
413	5	2	—	—	1	—	2.3		413
414	5	4	—	—	3	—	3.1		414
415	15	2	2	1	2	—	2.2	Rented	415
416	1	—	—	1	—	—	1.4		416
417	—	—	—	—	1	—	2.1		417
418	2	—	—	—	—	—	1.4		418
419	4	—	—	—	—	—	2.2		419
420	—	—	—	—	1	—	2.1		420
421	1	—	—	—	—	—	2.1		421
422	5	2	1	—	—	—	2.6		422
423	2	—	1	—	—	—	3.1		423
424	1	—	1	—	—	—	1.8	Free	424
425	1	—	—	—	—	—	1.8		425
426	—	—	—	—	—	—	1.2		426
427	—	—	—	—	—	—	2.2		427
428	—	—	—	—	—	—	1.3		428
429	—	—	—	—	—	—	1.9		429
430	—	—	—	—	—	—	1.4		430
431	—	—	1	—	—	—	3.0		431
432	—	—	—	—	—	—	2.0		432

TABLE 10—HOUSEHOLDS BY TENURE OF PREMISES OCCUPIED SHOWING NUMBER OF ROOMS AND AVERAGE NUMBER OF ROOMS PER HOUSEHOLD—URBAN LOCALITIES BY SIZE OF POPULATION—1960—Contd.

Locality and tenure		Households		Households by number of rooms					
		Size	Number	1	2	3	4	5	
Class IV—Below 10,000—Contd.									
Lodhran Town									
433	Total	All sizes	1224	556	459	118	65	12	443
434		1 Person	93	56	30	4	2	1	434
435		2 Persons	99	58	34	6	1	—	435
436		3 Persons	129	77	36	14	1	1	436
437		4 Persons	156	87	51	10	7	1	437
438		5 Persons	172	93	56	13	7	2	438
439		6 Persons	155	52	68	13	8	1	439
440		7—9 Persons	278	98	126	29	13	43	440
441		10 & over Persons	142	25	58	29	26	23	441
442	Owned	All sizes	732	331	246	85	50	8	442
443		1 Person	28	24	3	—	1	—	443
444		2 Persons	46	28	16	2	—	—	444
445		3 Persons	70	43	15	10	1	1	445
446		4 Persons	86	50	22	7	6	1	446
447		5 Persons	114	62	32	11	6	2	447
448		6 Persons	102	39	46	10	4	1	448
449		7—9 Persons	186	68	75	22	11	3	449
450		10 & over Persons	100	17	37	23	21	—	450
451	Rented	All sizes	19	177	195	29	12	4	451
452		1 Person	57	26	26	4	—	1	452
453		2 Persons	44	23	16	4	1	—	453
454		3 Persons	49	26	20	3	—	—	454
455		4 Persons	61	29	28	3	1	—	455
456		5 Persons	48	23	22	2	1	—	456
457		6 Persons	43	17	19	2	4	—	457
458		7—9 Persons	80	26	46	5	1	1	458
459		10 & over Persons	37	7	18	6	4	2	459
460	Free	All sizes	73	48	18	4	3	—	460
461		1 Person	8	6	1	—	1	—	461
462		2 Persons	9	7	2	—	—	—	462
463		3 Persons	10	8	1	1	—	—	463
464		4 Persons	9	8	1	—	—	—	464
465		5 Persons	10	8	2	—	—	—	465
466		6 Persons	10	6	3	1	—	—	466
467		7—9 Persons	12	4	5	2	1	—	467
468		10 & over Persons	5	1	3	—	1	—	468

TABLE 10—HOUSEHOLDS BY TENURE OF PREMISES OCCUPIED SHOWING NUMBER OF ROOMS AND AVERAGE NUMBER OF ROOMS PER HOUSEHOLD—URBAN LOCALITIES BY SIZE OF POPULATION—1960—Contd.

	Households by number of rooms					Households having no rooms	Average No. of rooms per household	Locality and tenure	
	6	7	8	9	10 and over				
Class IV—below 10,000—Contd.									
Lodhran Town									
433	7	3	1	1	1	1	3.7	Total	433
434	—	—	—	—	—	—	1.5		434
435	—	—	—	—	—	—	1.5		435
436	—	—	—	—	—	—	1.6		436
437	—	—	—	—	—	—	1.6		437
438	—	—	1	—	—	—	1.7		438
439	2	—	—	—	—	1	1.8		439
440	5	2	—	1	—	—	2.1		440
441	—	1	—	—	1	—	2.5		441
442	7	2	1	1	1	—	1.9	Owned	442
443	—	—	—	—	—	—	1.2		443
444	—	—	—	—	—	—	1.4		444
445	—	—	—	—	—	—	1.6		445
446	—	—	—	—	—	—	1.7		446
447	—	—	1	—	—	—	1.8		447
448	2	—	—	—	—	—	1.9		448
449	5	1	—	1	—	—	2.1		449
450	—	1	—	—	1	—	2.6		450
451	—	1	—	—	—	1	1.7	Rented	451
452	—	—	—	—	—	—	1.7		452
453	—	—	—	—	—	—	1.6		453
454	—	—	—	—	—	—	1.5		454
455	—	—	—	—	—	—	1.6		455
456	—	—	—	—	—	—	1.6		456
457	—	—	—	—	—	1	1.8		457
458	—	1	—	—	—	—	1.9		458
459	—	—	—	—	—	—	2.4		459
460	—	—	—	—	—	—	1.5	Free	460
461	—	—	—	—	—	—	1.5		461
462	—	—	—	—	—	—	1.2		462
463	—	—	—	—	—	—	1.3		463
464	—	—	—	—	—	—	1.1		464
465	—	—	—	—	—	—	1.2		465
466	—	—	—	—	—	—	1.5		466
467	—	—	—	—	—	—	2.0		467
468	—	—	—	—	—	—	2.2		468

TABLE 10—HOUSEHOLDS BY TENURE OF PREMISES OCCUPIED SHOWING NUMBER OF ROOMS AND AVERAGE NUMBER OF ROOMS PER HOUSEHOLD—URBAN LOCALITIES BY SIZE OF POPULATION—1960—Contd.

Locality and tenure		Households		Households by number of rooms					
		Size	Number	1	2	3	4	5	
Class IV—Below 10,000—Contd.									
Dunyapur Town									
469	Total	All sizes	.. 1225	499	431	185	63	26	469
470		1 Person	.. 54	38	12	3	1	—	470
471		2 Persons	.. 105	58	35	10	2	—	471
472		3 Persons	.. 148	90	43	12	1	1	472
473		4 Persons	.. 206	111	57	26	8	2	473
474		5 Persons	.. 235	81	101	36	15	2	474
475		6 Persons	.. 155	47	67	30	7	2	475
476		7—9 Persons	.. 240	65	91	50	13	11	476
477		10 & over Persons	.. 82	9	25	18	16	8	477
478	Owned	All sizes	.. 1084	415	398	171	55	—	478
479		1 Person	.. 46	32	11	2	1	—	479
480		2 Persons	.. 92	50	33	8	1	—	480
481		3 Persons	.. 131	75	41	12	1	1	481
482		4 Persons	.. 180	92	51	25	8	2	482
483		5 Persons	.. 200	61	91	35	11	2	483
484		6 Persons	.. 141	40	62	28	7	2	484
485		7—9 Persons	.. 220	56	86	45	12	11	485
486		10 & over Persons	.. 74	9	23	16	14	8	486
487	Rented	All sizes	.. 79	41	22	9	6	26	487
488		1 Person	.. 6	4	1	1	—	—	488
489		2 Persons	.. 8	4	2	1	1	—	489
490		3 Persons	.. 8	6	2	—	—	—	490
491		4 Persons	.. 12	7	4	1	—	—	491
492		5 Persons	.. 21	11	5	1	4	—	492
493		6 Persons	.. 9	3	4	2	—	—	493
494		7—9 Persons	.. 11	6	3	1	1	—	494
495		10 & over Persons	.. 4	—	1	2	—	—	495
496	Free	All sizes	.. 62	43	11	5	2	—	496
497		1 Person	.. 2	2	—	—	—	—	497
498		2 Persons	.. 5	4	—	1	—	—	498
499		3 Persons	.. 9	9	—	—	—	—	499
500		4 Persons	.. 14	12	2	—	—	—	500
501		5 Persons	.. 14	9	5	—	—	—	501
502		6 Persons	.. 5	4	1	—	—	—	502
503		7—9 Persons	.. 9	3	2	4	—	—	503
504		10 & over Persons	.. 4	—	1	—	2	—	504

TABLE 10—HOUSEHOLDS BY TENURE OF PREMISES OCCUPIED SHOWING NUMBER OF ROOMS AND AVERAGE NUMBER OF ROOMS PER HOUSEHOLD—URBAN LOCALITIES BY SIZE OF POPULATION—1960—Contd.

	Households by number of rooms					Households having no rooms	Average No. of rooms per household	Locality and tenure	
	6	7	8	9	10 and over				
Class IV—Below 10,000—Contd.									
Dunyapur Town									
469	7	3	7	—	2	2	2.0	Total	469
470	—	—	—	—	—	—	1.4		470
471	—	—	—	—	—	—	1.6		471
472	1	—	—	—	—	—	1.5		472
473	1	—	1	—	—	—	1.7		473
474	—	—	—	—	—	—	2.0		474
475	2	—	—	—	—	—	2.1		475
476	3	1	2	—	2	2	2.4		476
477	—	2	4	—	—	—	3.2		477
478	7	2	6	—	2	2	2.1	Owned	478
479	—	—	—	—	—	—	1.4		479
480	—	—	—	—	—	—	2.6		480
481	1	—	—	—	—	—	1.6		481
482	1	—	1	—	—	—	1.8		482
483	—	—	—	—	—	—	2.1		483
484	2	—	—	—	—	—	2.1		484
485	3	1	2	—	2	2	2.4		485
486	—	1	3	—	—	—	3.1		486
487	—	1	—	—	—	—	1.8	Rented	487
488	—	—	—	—	—	—	1.5		488
489	—	—	—	—	—	—	1.9		489
490	—	—	—	—	—	—	1.3		490
491	—	—	—	—	—	—	1.5		491
492	—	—	—	—	—	—	1.9		492
493	—	—	—	—	—	—	1.9		493
494	—	—	—	—	—	—	1.7		494
495	—	1	—	—	—	—	2.8		495
496	—	—	1	—	—	—	1.5	Free	496
497	—	—	—	—	—	—	1.0		497
498	—	—	—	—	—	—	1.0		498
499	—	—	—	—	—	—	0.0		499
500	—	—	—	—	—	—	1.1		500
501	—	—	—	—	—	—	1.4		501
502	—	—	—	—	—	—	1.2		502
503	—	—	—	—	—	—	2.1		503
504	—	—	1	—	—	—	4.5		504

TABLE 10—HOUSEHOLDS BY TENURE OF PREMISES OCCUPIED SHOWING NUMBER OF ROOMS AND AVERAGE NUMBER OF ROOMS PER HOUSEHOLD—URBAN LOCALITIES BY SIZE OF POPULATION—1960—Contd.

Locality and tenure		Households		Households by number of rooms					
		Size	Number	1	2	3	4	5	
Class IV—Below 10,000—Contd.									
Abdul Hakim Town									
505	Total	All sizes	1179	718	300	99	35	20	505
506		1 Person	79	68	8	—	2	—	506
507		2 Persons	100	70	25	3	2	—	507
508		3 Persons	162	119	32	5	4	1	508
509		4 Persons	160	115	35	7	1	1	509
510		5 Persons	156	104	43	9	—	—	510
511		6 Persons	172	98	50	14	6	2	511
512		7—9 Persons	259	122	77	38	14	6	512
513		10 & over Persons	91	22	30	23	6	9	513
514	Owned	All sizes	633	337	181	65	28	16	514
515		1 Person	30	25	4	—	—	—	515
516		2 Persons	49	30	14	3	2	—	516
517		3 Persons	84	57	19	4	3	—	517
518		4 Persons	98	64	26	5	1	1	518
519		5 Persons	79	50	22	7	—	—	519
520		6 Persons	94	42	33	11	5	2	520
521		7—9 Persons	148	60	49	21	11	6	521
522		10 & over Persons	51	9	14	14	6	7	522
523	Rented	All sizes	214	135	57	17	4	—	523
524		1 Person	15	12	2	—	1	—	524
525		2 Persons	23	17	6	—	—	—	525
526		3 Persons	31	25	4	1	1	—	526
527		4 Persons	22	19	3	—	—	—	527
528		5 Persons	31	19	11	1	—	—	528
529		6 Persons	28	18	9	1	—	—	529
530		7—9 Persons	43	17	13	10	2	—	530
531		10 & over Persons	21	8	9	4	—	—	531
532	Free	All sizes	332	246	62	17	3	4	532
533		1 Person	34	31	2	—	1	—	533
534		2 Persons	28	23	5	—	—	—	534
535		3 Persons	47	37	9	—	—	1	535
536		4 Persons	40	32	6	2	—	—	536
537		5 Persons	46	35	10	1	—	—	537
538		6 Persons	50	38	8	2	1	1	538
539		7—9 Persons	68	45	15	7	1	—	539
540		10 & over Persons	19	5	7	5	—	2	540

TABLE 10—HOUSEHOLDS BY TENURE OF PREMISES OCCUPIED SHOWING NUMBER OF ROOMS AND AVERAGE NUMBER OF ROOMS PER HOUSEHOLD—URBAN LOCALITIES BY SIZE OF POPULATION—1960—Contd.

	Households by number of rooms					House holds havin no rooms	Average No. of rooms per household	Locality and tenure	
	6	7	8	9	10 and over				
Class IV—Below 10,000—Contd.									
Abdul Hakim Town									
505	4	1	—	1	1	—	1.6	Total	505
506	1	—	—	—	—	—	1.2		506
507	—	—	—	—	—	—	1.4		507
508	1	—	—	—	—	—	1.4		508
509	1	—	—	—	—	—	1.4		509
510	—	—	—	—	—	—	1.4		510
511	1	—	—	—	—	—	1.7		511
512	—	—	—	1	1	—	1.9		512
513	—	1	—	—	—	—	2.5		513
514	4	1	—	1	—	—	1.8	Owned	514
515	1	—	—	—	—	—	1.3		515
516	—	—	—	—	—	—	1.5		516
517	1	—	—	—	—	—	1.5		517
518	1	—	—	—	—	—	1.5		518
519	—	—	—	—	—	—	1.5		519
580	1	—	—	—	—	—	1.9		520
521	—	—	—	1	—	—	2.1		521
522	—	1	—	—	—	—	2.8		522
523	—	—	—	—	1	—	1.5	Rented	523
524	—	—	—	—	—	—	1.3		524
525	—	—	—	—	—	—	1.3		525
526	—	—	—	—	—	—	1.3		526
527	—	—	—	—	—	—	1.1		527
528	—	—	—	—	—	—	1.4		528
529	—	—	—	—	—	—	1.4		529
530	—	—	—	—	1	—	2.1		530
531	—	—	—	—	—	—	1.8		531
532	—	—	—	—	—	—	1.4	Free	532
533	—	—	—	—	—	—	1.1		533
534	—	—	—	—	—	—	1.2		534
535	—	—	—	—	—	—	1.3		535
536	—	—	—	—	—	—	1.3		536
537	—	—	—	—	—	—	1.3		537
538	—	—	—	—	—	—	1.4		538
539	—	—	—	—	—	—	1.5		539
540	—	—	—	—	—	—	2.3		540

TABLE 10—HOUSEHOLDS BY TENURE OF PREMISES OCCUPIED SHOWING NUMBER OF ROOMS AND AVERAGE NUMBER OF ROOMS PER HOUSEHOLD—URBAN LOCALITIES BY SIZE OF POPULATION—1960—Contd.

Locality and tenure		Households		Households by number of rooms					
		Size	Number	1	2	3	4	5	
Class IV—Below 10,000 —Contd.									
Kabirwala									
541	Total	All sizes	.. 920	473	280	92	33	22	541
542		1 Person	.. 35	25	7	2	—	—	542
543		2 Persons	.. 66	50	11	4	1	—	543
544		3 Persons	.. 109	71	28	4	2	3	544
545		4 Persons	.. 137	89	35	8	3	1	545
546		5 Persons	.. 140	79	43	13	3	1	546
547		6 Persons	.. 118	56	42	10	4	2	547
548		7—9 Persons	.. 199	79	75	31	8	4	548
549		10 & over Persons	.. 116	24	39	20	12	11	549
550	- Owned	All sizes	.. 711	341	227	81	28	20	550
551		1 Person	.. 20	16	4	—	—	—	551
552		2 Persons	.. 41	30	9	2	—	—	552
553		3 Persons	.. 79	50	22	3	1	3	553
554		4 Persons	.. 98	62	25	6	3	—	554
555		5 Persons	.. 111	58	36	13	2	1	555
556		6 Persons	.. 94	42	35	8	4	2	556
557		7—9 Persons	.. 163	61	60	29	7	4	557
558		10 & over Persons	.. 105	22	36	20	11	9	558
559	Rented	All sizes	.. 80	50	23	2	2	1	559
560		1 Person	.. 3	2	1	—	—	—	560
561		2 Persons	.. 11	9	1	—	1	—	561
562		3 Persons	.. 8	7	1	—	—	—	562
563		4 Persons	.. 16	11	5	—	—	—	563
564		5 Persons	.. 10	8	2	—	—	—	564
565		6 Persons	.. 12	8	3	1	—	—	565
566		7—9 Persons	.. 15	5	8	1	1	—	566
567		10 & over Persons	.. 5	—	2	—	—	1	567
568	Free	All sizes	.. 129	82	30	9	3	1	568
569		1 Person	.. 12	7	2	2	—	—	569
570		2 Persons	.. 14	11	1	2	—	—	570
571		3 Persons	.. 22	14	5	1	1	—	571
572		4 Persons	.. 23	16	5	2	—	—	572
573		5 Persons	.. 19	13	5	—	1	—	573
574		6 Persons	.. 12	6	4	1	—	—	574
575		7—9 Persons	.. 21	13	7	1	—	—	575
576		10 & over Persons	.. 6	2	1	—	1	1	576

TABLE 10—HOUSEHOLDS BY TENURE OF PREMISES OCCUPIED SHOWING NUMBER OF ROOMS AND AVERAGE NUMBER OF ROOMS PER HOUSEHOLD—
URBAN LOCALITIES BY SIZE OF POPULATION—1960—Contd.

	Households by number of rooms					Households having no rooms	Average No. of rooms per house	Locality and tenure	
	6	7	8	9	10 and over				
Class IV—Below 10,000—Contd.									
								Kabirwala	
541	9	5	1	1	4	—	1.8	Total	541
542	—	—	—	—	1	—	1.3		542
543	—	—	—	—	—	—	1.3		543
544	1	—	—	—	—	—	1.5		544
545	1	—	—	—	—	—	1.5		545
546	1	—	—	—	—	—	1.6		646
547	2	2	—	—	—	—	1.9		547
548	1	1	—	—	—	—	1.9		548
549	3	2	1	1	3	—	2.7		549
550	8	4	1	—	1	—	1.9	Owned	550
551	—	—	—	—	—	—	1.2		551
552	—	—	—	—	—	—	1.3		552
553	—	—	—	—	—	—	1.5		553
554	1	—	—	—	—	—	1.6		554
555	1	—	—	—	—	—	1.7		555
556	2	1	—	—	—	—	1.9		556
557	1	1	—	—	—	—	2.1		557
558	3	2	1	—	1	—	2.7		558
559	—	—	—	1	1	—	1.6	Rented	559
560	—	—	—	—	—	—	1.3		560
561	—	—	—	—	—	—	1.4		561
562	—	—	—	—	—	—	1.1		562
563	—	—	—	—	—	—	1.3		563
564	—	—	—	—	—	—	1.2		564
565	—	—	—	—	—	—	1.4		565
566	—	—	—	—	—	—	1.9		566
567	—	—	—	1	1	—	3.6		567
568	1	1	—	—	2	—	1.5	Free	568
569	—	—	—	—	1	—	1.4		569
570	—	—	—	—	—	—	1.4		570
571	1	—	—	—	—	—	1.7		571
572	—	—	—	—	—	—	1.4		572
573	—	—	—	—	—	—	1.4		573
574	—	1	—	—	—	—	2.0		574
575	—	—	—	—	—	—	1.4		575
576	—	—	—	—	1	—	2.2		576

TABLE II—HOUSEHOLDS BY TENURE OF PREMISES OCCUPIED SHOWING NUMBER OF PERSONS PER ROOM—1960

Locality and tenure	Total persons	Number of persons per room						Persons having no rooms	Average No. of persons per room		
		Under 1	1	2	3	4	5 and over				
Multan District											
1	Total	2688620	14417	165454	363690	435782	365945	1338561	4771	3.7	1
2	Owned	1408748	9015	107814	218539	243607	187099	640103	2511	3.5	2
3	Rented	363971	2736	22821	50313	60734	52619	173997	751	6.9	3
4	Free	915901	2666	34819	94838	131441	126227	524461	1449	3.3	4
Multan Tehsil											
5	Total	692290	5377	54119	107106	118011	90232	314845	2600	3.4	5
6	Owned	372641	3394	36317	68674	69013	47802	145932	1509	3.2	6
7	Rented	95520	1205	8772	14826	17496	13515	39351	355	3.2	7
8	Free	224129	778	9030	23606	31502	28915	129562	736	4.1	8
Shujabad Tehsil											
9	Total	270322	1031	11859	26196	34186	34698	161852	500	4.1	9
10	Owned	185465	669	7981	18908	23912	24381	109224	390	4.1	10
11	Rented	11088	243	1695	2197	2103	1223	3627	—	2.6	11
12	Free	73769	119	2183	5091	8171	9094	49001	110	4.5	12
Lodhran Tehsil											
13	Total	367658	1991	21049	44530	55541	48187	195889	471	3.8	13
14	Owned	248083	1401	17349	34446	40112	32538	122018	219	3.6	14
15	Rented	6681	248	609	1236	1427	850	2290	21	2.6	15
16	Free	112894	342	3091	8848	14002	14799	71581	231	4.4	16
Kabirwala Tehsil											
17	Total	310291	1215	16561	43600	54103	43838	150904	70	3.7	17
18	Owned	125971	563	9739	19188	24014	17343	55124	—	3.4	18
19	Rented	3886	56	183	910	431	701	1605	—	3.2	19
20	Free	180434	596	6639	23502	29658	25794	94175	70	3.9	20
Mailsi Tehsil											
21	Total	229745	858	13058	27045	34669	32158	121789	168	3.8	21
22	Owned	131265	716	9412	18816	20554	17554	64122	91	3.6	22
23	Rented	4590	51	517	959	819	646	1581	17	3.0	23
24	Free	93890	91	3129	7270	13296	13958	56086	60	4.3	24
Vehari Tehsil											
25	Total	359769	1517	18664	45875	59606	50947	182886	274	3.8	25
26	Owned	152488	927	9438	23338	28779	20919	68975	112	3.5	26
27	Rented	14805	209	1111	1958	2305	1962	7199	61	3.4	27
28	Free	192476	381	8115	20579	28522	28066	106712	101	4.1	28
Khanewal Tehsil											
29	Total	458545	2428	30144	69338	79666	65885	210396	688	3.5	29
30	Owned	192835	1345	17578	35169	37223	26562	74708	250	3.3	30
31	Rented	227401	724	9934	28227	36153	33722	118344	297	2.5	31
32	Free	38309	359	2632	5942	6290	5601	17344	141	0.6	32

TABLE 12—HOUSEHOLDS BY TENURE OF PREMISES OCCUPIED SHOWING
NUMBER OF PERSONS PER ROOMS—URBAN LOCALITIES BY SIZE
OF POPULATION—1960

Locality and tenure	Total Persons	Number of persons per room						Persons having no rooms	Average No. of Persons per room	
		Under 1	1	2	3	4	5 and over			
Multan District										
1	Total	558183	7304	62797	103631	103505	69234	209181	2531	3.1
2	Owned	322425	4431	42199	67601	63796	37409	105558	1431	2.9
3	Rented	132632	1916	13430	22191	23522	17464	53648	461	3.1
4	Free	103126	957	7168	13839	16187	14361	49975	639	3.5
Class I—1,00,000 and over										
Multan City										
5	Total	334029	4378	39224	64009	63177	40532	120919	1790	3.1
6	Owned	207646	2735	27556	44458	41361	23946	66451	1139	2.9
7	Rented	80376	1115	8013	13188	14449	10738	32558	315	3.3
8	Free	46007	528	3655	6363	7367	5848	21910	336	1.8
Class II—25,000 to 99,999										
Khanewal Municipality										
9	Total	48826	534	4377	600	7529	6677	22028	81	1.8
10	Owned	12329	245	1884	2386	2396	1295	4115	8	2.8
11	Rented	17444	170	1395	2507	2489	2381	8473	29	3.4
12	Free	19053	119	1098	2707	2644	3001	9440	44	3.4
Burewala Municipality										
13	Total	35614	241	2043	4340	5723	4866	18229	172	3.7
14	Owned	16922	143	1180	2212	2896	2195	8185	111	3.6
15	Rented	7487	54	453	1044	1248	960	3677	51	3.6
16	Free	11205	44	410	1084	1579	1711	6367	10	4.0
Class III—10,000 to 24,999										
Mian Channu Town										
17	Total	19771	258	1966	3145	3660	2414	8266	62	3.9
18	Owned	9096	164	1213	1691	1862	909	3220	37	3.0
19	Rented	3677	46	341	576	565	553	1591	5	3.2
20	Free	6998	48	412	878	1233	952	3455	20	3.7
Kehror Pacca Municipality										
21	Total	18307	418	3064	4728	3979	1920	4061	137	2.6
22	Owned	15598	339	2672	4077	3472	1640	3327	71	2.6
23	Rented	1952	61	278	515	422	201	460	15	2.5
24	Free	757	18	114	136	85	79	274	51	2.7
Shujabad Municipality										
25	Total	18232	348	2563	3831	3598	1972	5920	—	2.3
26	Owned	10988	210	1494	2478	2267	1186	3353	—	2.8
27	Rented	5293	112	834	1119	1072	539	1617	—	2.6
28	Free	1951	26	235	234	259	247	950	—	3.1

TABLE 12—HOUSEHOLDS BY TENURE OF PREMISES OCCUPIED SHOWING NUMBER OF PERSONS PER ROOM—URBAN LOCALITIES BY SIZE OF POPULATION—1960—Contd.

Locality and tenure	Total Persons	Number of persons per room						Persons having no rooms	Average No. of Persons per room		
		Under 1	1	2	3	4	5 and over				
Class III—10,000 to 24,999—Contd.											
Vehari Town											
29	Total	15704	137	1586	2574	2754	1996	6555	102	3.3	29
30	Owned	8014	65	945	1466	1587	862	3088	1	3.2	30
31	Rented	3092	55	278	514	458	443	1334	10	3.3	31
32	Free	4528	17	363	584	709	691	2133	91	3.6	32
Mailsi Town											
33	Total	14131	169	1749	2969	2791	1758	4647	48	2.9	33
34	Owned	8288	87	1110	1873	1633	980	2584	21	2.8	34
35	Rented	3421	51	427	779	699	446	1002	17	2.8	35
36	Free	2422	31	212	317	459	332	1061	10	3.1	36
Tulamba Town											
37	Total	10065	134	1131	1782	1839	1394	3773	12	2.0	37
38	Owned	8782	112	1033	1582	1640	1235	3168	12	3.1	38
39	Rented	398	15	42	87	73	33	148	—	2.6	39
40	Free	885	7	56	113	126	126	547	—	3.7	40
Class IV—Below 10,000											
Jahanian Town											
41	Total	9244	173	952	1517	1793	1254	3452	103	3.1	41
42	Owned	1250	55	311	290	156	86	339	13	2.2	42
43	Rented	1916	43	234	332	419	225	650	13	2.8	43
44	Free	6078	75	407	895	1218	943	2463	77	3.3	44
Jalalpur Pirwala Town											
45	Total	9013	243	1544	2065	1717	1109	2335	—	2.5	45
46	Owned	5266	99	713	1195	866	728	1665	—	2.8	46
47	Rented	3517	131	791	818	821	365	591	—	2.1	47
48	Free	230	13	40	52	30	16	79	—	2.2	48
Lodhran Town											
49	Total	7032	66	662	1301	1432	932	2633	6	3.1	49
50	Owned	4556	23	447	845	929	568	1744	—	3.3	50
51	Rented	2120	41	199	393	424	324	733	6	2.9	51
52	Free	356	2	16	63	79	40	156	—	3.3	52
Dunyapur Town											
53	Total	6465	88	959	1678	1259	890	1573	18	2.7	53
54	Owned	5771	80	893	1512	1145	780	1343	18	2.6	54
55	Rented	381	6	62	68	72	45	128	—	2.6	55
56	Free	313	2	4	98	42	65	102	—	3.3	56

TABLE 12—HOUSEHOLDS BY TENURE OF PREMISES OCCUPIED SHOWING NUMBER OF PERSONS PER ROOM—URBAN LOCALITIES BY SIZE OF POPULATION—1960—Contd.

Locality and tenure	Total Persons	Number of persons per room						Persons having no rooms	Average No. of persons per room		
		Under 1	1	2	3	4	5 and over				
Class IV—Below 10,000—Contd.											
Abdul Hakim Town											
57	Total	6284	54	464	1055	1257	804	2650	—	3.3	57
58	Owned	3465	35	327	680	750	449	1224	—	3.1	58
59	Rented	1149	13	44	176	230	151	535	—	3.5	59
60	Free	1670	6	93	199	277	204	891	—	3.7	60
Kabirwala											
61	Total	5466	63	513	1037	997	716	2140	—	3.7	61
62	Owned	4454	39	421	856	836	550	1752	—	3.3	62
63	Rented	409	3	39	75	81	60	151	—	3.3	63
64	Free	603	21	53	106	80	106	237	—	3.1	64

TABLE 13—OCCUPIED HOUSES BY TENURE, SHOWING PRINCIPAL MATERIAL USED IN WALLS AND ROOF—1960

Locality	House-holds.	Houses and structures	Principal material used in house								
			Walls								
			Concrete Baked bricks/stone and cement	Stone & Mud	Earth Katcha bricks	G.I./Asbestos	Wood	Bamboo	Thatched	Others	
Multan District											
	Total	487486	472089	55602	5981	407462	160	119	174	1180	1275
	Owned	249887	241434	32028	3533	204650	98	33	75	429	508
	Rented	31984	29860	12599	1052	16072	19	29	15	12	54
	Free	206115	200795	10975	1396	186740	43	57	84	739	713
Multan Tehsil											
	Total	122590	113839	24831	2490	85946	39	55	70	222	149
	Owned	63137	58426	14604	1375	42291	17	23	4	17	84
	Rented	18384	16787	6408	761	9544	9	12	12	10	24
	Free	41069	38626	3819	354	34111	13	20	54	195	41
Shujabad Tehsil											
	Total	50272	49540	5186	724	43285	70	10	12	113	110
	Owned	34542	34143	3125	562	30175	50	—	10	91	100
	Rented	2173	2072	950	61	1058	—	—	2	1	—
	Free	13557	13325	1111	101	12052	20	10	—	21	10
Lodhran Tehsil											
	Total	66878	66922	4562	393	60506	—	10	21	160	270
	Owned	45129	44466	3518	255	40492	—	—	11	90	100
	Rented	1338	1292	450	46	786	—	10	—	—	—
	Free	20411	20164	594	92	19228	—	—	10	70	170
Kabirwala Tehsil											
	Total	56994	56360	3085	668	52237	10	10	20	50	270
	Owned	22753	22522	2249	530	19603	10	—	10	30	80
	Rented	734	711	59	15	637	—	—	—	—	—
	Free	33507	33127	777	123	31997	—	10	10	20	190
Mailsi Tehsil											
	Total	43342	42693	2002	305	39993	10	3	10	240	120
	Owned	24715	24329	1393	230	22526	10	—	—	110	50
	Rented	932	898	219	5	674	—	—	—	—	—
	Free	17695	17466	390	70	16793	—	3	10	130	70
Vehari Tehsil											
	Total	65566	63846	4941	411	57883	10	24	1	268	265
	Owned	26709	25982	2302	167	23348	10	9	—	79	52
	Rented	2848	2622	1139	75	1404	—	1	1	—	2
	Free	36009	35242	1500	169	33131	—	14	—	189	211
Khanewal Tehsil											
	Total	81844	79889	10995	990	67612	21	7	40	127	91
	Owned	32402	31566	4837	414	26215	1	1	40	12	42
	Rented	5575	5478	3374	89	1969	10	6	—	1	28
	Free	43867	42845	2784	487	39428	10	—	—	114	21

TABLE 13—OCCUPIED HOUSES BY TENURE SHOWING PRINCIPAL MATERIAL USED IN WALLS AND ROOF—1960

		Principal material used in house							Mobile	Locality		
		Roof										
		Concrete baked bricks/ stone.	Baked tiles	G.I./- Asbes- tos	Wood	Bamboo thatch	Mud thatch	Others				
Multan District												
1		13415	30614	1233	50201	37785	328350	10355	136	Total		
2		6330	18348	952	28440	20777	161390	5117	80	Owned		
3		4372	4602	64	4179	3562	12870	203	8	Rented		
4		2713	7664	217	17582	13446	154090	5035	48	Free		
Multan Tehsil												
5		5439	10060	668	15074	14279	66828	1454	37	Total		
6		2430	5541	591	9715	8106	31023	1009	11	Owned		
7		2227	1962	34	2955	2504	6963	135	7	Rented		
8		782	2557	43	2404	3669	28842	310	19	Free		
Shujabad Tehsil												
9		841	2718	81	1955	3732	39164	1019	30	Total		
10		653	2005	78	1482	2738	26457	700	30	Owned		
11		50	250	2	38	102	1620	10	—	Rented		
12		138	463	1	435	892	11087	309	—	Free		
Lodhran Tehsil												
13		1149	2538	132	6255	3402	49810	2636	—	Total		
14		718	1996	91	4755	2242	33240	1424	—	Owned		
15		253	141	1	85	111	678	23	—	Rented		
16		178	401	40	1415	1049	15892	1189	—	Free		
Kabirwala Tehsil												
17		494	2817	81	1493	3827	45230	2408	10	Total		
18		402	2281	60	925	1669	16355	820	10	Owned		
19		10	59	1	11	50	570	10	—	Rented		
20		82	477	20	557	2108	28305	1578	—	Free		
Mailsi Tehsil												
21		564	1641	13	2725	5256	31911	573	10	Total		
22		361	1236	1	1752	2855	17863	251	10	Owned		
23		66	100	1	12	60	657	2	—	Rented		
24		137	305	11	961	2341	13391	320	—	Free		
Vehari Tehsil												
25		1629	4885	41	10970	3493	41459	1326	43	Total		
26		689	2296	21	4499	1520	16152	781	15	Owned		
27		304	902	1	113	519	781	2	..	Rented		
28		636	1687	19	6358	1445	24526	543	28	Free		
Khanewal Tehsil												
		3299	5955	217	11729	3795	53949	939	6	Total		
		1077	2993	110	5312	1638	20300	132	4	Owned		
		1462	1188	24	965	216	1601	21	1	Rented		
		760	1774	83	5452	1941	32048	786	1	Free		

**TABLE 14—OCCUPIED HOUSES BY TENURE SHOWING PRINCIPAL MATERIAL USED IN WALLS AND ROOF
URBAN LOCALITIES BY SIZE OF POPULATION—1960**

Locality	House-holds	Houses and structures	Principal material used in house									
			Walls									
			Concrete baked bricks/stone and cement	Stone and Mud	Earth/Katcha bricks	G.I./Abses-tos	Wood	Bam-boo	That-ched	Others		
Multan District												
1	Total	96946	87705	36644	2664	47703	30	59	64	260	205	1
2	Owned	52135	47209	19352	1415	26239	18	33	5	29	88	2
3	Rented	24790	22767	11391	932	10357	9	19	5	12	33	3
4	Free	20021	17729	5901	317	11107	3	7	54	219	83	4
Class I—1,00,000 and over												
Multan City												
5	Total	56516	49174	20446	1910	26416	29	35	60	142	109	5
6	Owned	33017	28955	12156	1085	15558	17	23	4	17	84	6
7	Rented	14818	13231	5789	711	6687	9	12	2	10	24	7
8	Free	8681	6988	2501	114	4191	3	—	54	115	1	8
Class II—25,000 to 99,999												
Khanewal Municipality												
9	Total	9077	8854	4600	41	4175	—	5	—	1	30	9
10	Owned	1918	1872	1167	1	702	—	—	—	—	2	10
11	Rented	3280	3215	2349	33	819	—	5	—	1	7	11
12	Free	3879	3767	1084	7	2654	—	—	—	—	21	12
Burewala Municipality												
13	Total	6539	6180	2777	116	3058	—	13	—	108	65	13
14	Owned	2858	2722	1001	42	1645	—	8	—	9	2	14
15	Rented	1487	1343	782	49	509	—	1	—	—	2	15
16	Free	2194	2115	994	25	904	—	4	—	99	61	16
Class III—10,000 to 24,999												
Mian Channu Town												
17	Total	3348	3278	1672	127	1477	—	2	—	—	—	17
18	Owned	1398	1362	682	27	652	—	1	—	—	—	18
19	Rented	711	699	419	42	237	—	1	—	—	—	19
20	Free	1239	1217	571	58	588	—	—	—	—	—	20
Kehror Pacca Municipality												
21	Total	2990	2844	1114	12	1717	—	—	1	—	—	21
22	Owned	2454	2347	939	11	1396	—	—	1	—	—	22
23	Rented	380	368	127	—	241	—	—	—	—	—	23
24	Free	156	129	48	1	80	—	—	—	—	—	24
Shujabad Municipality												
25	Total	3197	3009	1341	164	1502	—	—	2	—	—	25
26	Owned	1860	1763	752	102	909	—	—	—	—	—	26
27	Rented	955	890	474	31	383	—	—	2	—	—	27
28	Free	382	356	115	31	210	—	—	—	—	—	28

**TABLE 14—OCCUPIED HOUSES BY TENURE SHOWING PRINCIPAL MATERIAL USED IN WALLS AND ROOF
URBAN LOCALITIES BY SIZE OF POPULATION—1960**

		Principal material used in house										
		Roof						Mobile	Locality			
		Concrete baked bricks/ stone	Baked tiles	G. I./ Asbes- tos sheet	Wood	Bamboo thatch	Mud thatch			Others		
Multan District												
1	8369	11133	743	18263	11842	36852	426	76	Total	1		
2	3063	4761	602	11717	7001	19862	173	10	Owned	2		
3	3842	3843	64	3809	2853	8205	142	28	Rented	3		
4	1464	2529	77	2737	1988	8786	110	38	Free	4		
Class I—1,00,000 and over												
Multan City												
5	4310	4396	598	13426	9344	16758	315	27	Total	5		
6	1880	2014	551	8826	6048	9465	160	11	Owned	6		
7	1987	1583	34	2905	2095	4485	135	7	Rented	7		
8	443	799	13	1695	1201	2808	20	9	Free	8		
Class II—25,000 to 99,999												
Khanewal Municipality												
9	1695	1147	27	1812	263	3884	24	2	Total	9		
10	202	185	3	707	23	752	—	—	Owned	10		
11	1185	605	9	565	84	766	—	1	Rented	11		
12	308	357	15	540	156	2366	24	1	Free	12		
Burewala Municipality												
13	966	1784	21	465	1117	1717	67	43	Total	13		
14	356	637	11	225	543	933	2	15	Owned	14		
15	227	555	1	55	392	111	2	—	Rented	15		
16	383	592	9	185	182	673	63	28	Free	16		
Class III—10,000 to 24,999												
Mian Channu Town												
17	571	786	76	347	479	1014	5	—	Total	17		
18	214	310	27	140	223	446	2	—	Owned	18		
19	148	237	14	92	59	149	—	—	Rented	19		
20	209	239	35	115	197	419	3	—	Free	20		
Kehror Pacca Municipality												
21	82	347	—	54	4	2355	2	—	Total	21		
22	76	269	—	48	2	1960	2	—	Owned	22		
23	2	54	—	5	2	305	—	—	Rented	23		
24	4	34	—	1	—	90	—	—	Free	24		
Shujabad Municipality												
25	171	647	8	21	165	1996	1	—	Total	25		
26	99	401	7	11	81	1163	1	—	Owned	26		
27	40	190	—	5	82	573	—	—	Rented	27		
28	32	56	1	5	2	260	—	—	Free	28		

**TABLE 14—OCCUPIED HOUSES BY TENURE SHOWING PRINCIPAL MATERIAL USED IN WALL AND ROOF
URBAN LOCALITIES BY SIZE OF POPULATION—1960—Contd.**

Locality	House-holds	Houses and structures	Principal material used in house								
			Walls								
			Concrete baked bricks/stone and cement	Stone and Mud	Earth/Katcha bricks	G. I./Asbestos	Wood	Bamboo	Thatched	Others	
Class III—10,000 to 24,999—Contd.											
Vehari Town											
29	Total	2783	2591	985	35	1569	—	1	1	—	—
30	Owned	1313	1252	462	5	784	—	1	—	—	—
31	Rented	552	490	337	16	136	—	—	1	—	—
32	Free	918	849	186	14	649	—	—	—	—	—
Mailsi Town											
33	Total	2633	2334	523	17	1791	—	3	—	—	—
34	Owned	1469	1313	294	11	1008	—	—	—	—	—
35	Rented	642	608	149	5	454	—	—	—	—	—
36	Free	522	413	80	1	329	—	3	—	—	—
Tulamba Town											
37	Total	1825	1762	974	15	762	1	—	—	6	—
38	Owned	1571	1522	836	12	667	1	—	—	2	—
39	Rented	79	77	43	—	34	—	—	—	—	—
40	Free	175	163	95	3	61	—	—	—	4	—
Class IV—Below 10,000											
Jahanian Town											
41	Total	1770	1610	523	57	1029	—	—	—	—	1
42	Owned	193	157	115	4	38	—	—	—	—	—
43	Rented	356	338	283	4	50	—	—	—	—	1
44	Free	1221	1115	125	49	941	—	—	—	—	—
Jalalpur Pirwala Town											
45	Total	1720	1646	798	1	844	—	—	—	3	—
46	Owned	924	872	335	1	535	—	—	—	1	—
47	Rented	738	722	436	—	285	—	—	—	1	—
48	Free	58	52	27	—	24	—	—	—	1	—
Lodhran Town											
49	Total	1224	1216	285	92	839	—	—	—	—	—
50	Owned	732	726	97	56	573	—	—	—	—	—
51	Rented	419	419	169	35	215	—	—	—	—	—
52	Free	73	71	19	1	51	—	—	—	—	—
Dunyapur Tow											
53	Total	1225	1133	427	9	697	—	—	—	—	—
54	Owned	1084	1013	394	8	611	—	—	—	—	—
55	Rented	79	76	15	1	60	—	—	—	—	—
56	Free	62	44	18	—	26	—	—	—	—	—

**TABLE 14—OCCUPIED HOUSES BY TENURE SHOWING PRINCIPAL MATERIAL USED IN WALLS AND ROOF
URBAN LOCALITIES BY SIZE OF POPULATION—1960—Contd.**

		Principal material used in house							Mobile	Locality		
		Roof										
		Concrete baked bricks/ stone	Baked tiles	G. L./ Asbes- tos	Wood	Bamboo thatch	Mud	Other				
Class III—10,000 to 24,999—Contd.												
											Vehri Town	
29	173	803	—	545	299	771	—	—	—	Total	29	
30	83	350	—	468	7	344	—	—	—	Owned	30	
31	57	297	—	18	77	41	—	—	—	Rented	31	
32	33	156	—	59	215	386	—	—	—	Free	32	
											Mailsi Town	
33	94	302	3	18	42	1871	4	—	—	Total	33	
34	61	137	1	14	18	1080	2	—	—	Owned	34	
35	16	80	1	2	10	497	2	—	—	Rented	35	
36	17	85	1	2	14	294	—	—	—	Free	36	
											Tulamba Town	
37	18	85	—	1215	25	415	—	4	—	Total	37	
38	17	65	—	1069	23	344	—	4	—	Owned	38	
39	1	9	—	40	2	25	—	—	—	Rented	39	
40	—	11	—	106	—	46	—	—	—	Free	40	
Class IV—Below 10,000												
											Jahanian Town	
41	96	361	4	83	1	1064	1	—	—	Total	41	
42	35	76	—	9	—	37	—	—	—	Owned	42	
43	48	157	1	68	1	62	1	—	—	Rented	43	
44	13	128	3	6	—	968	—	—	—	Free	44	
											Jalpur Pirwala Town	
45	31	83	3	5	1	1523	—	—	—	Total	45	
46	15	56	1	2	—	798	—	—	—	Owned	46	
47	10	20	2	3	—	687	—	—	—	Rented	47	
48	6	7	—	—	1	38	—	—	—	Free	48	
											Lodhran Town	
49	146	154	1	79	80	753	3	—	—	Total	49	
50	12	108	—	37	12	556	1	—	—	Owned	50	
51	120	32	1	40	48	176	2	—	—	Rented	51	
52	14	14	—	2	20	21	—	—	—	Free	52	
											Dunyapur Town	
53	2	69	1	28	21	1009	3	—	—	Total	53	
54	1	60	1	25	20	905	2	—	—	Owned	54	
55	—	5	—	—	1	68	1	—	—	Rented	55	
56	1	4	—	3	—	37	—	—	—	Free	56	

**TABLE 14—OCCUPIED HOUSES BY TENURE SHOWING PRINCIPAL MATERIAL USED IN WALLS AND ROOF
URBAN LOCALITIES BY SIZE OF POPULATION—1960—Contd.**

Locality	House-holds	Houses and structures	Principal material used in house								
			Walls								
			Concrete Baked/bricks stone & Cement	Stone & Mud	Earth Katcha bricks	G.I./Asbestos	Wood	Bamboo	Thatched	Others	
Class IV—Below 10,000—Contd.											
Abdul Hakim Town											
57	Total	1179	1163	94	1	1068	—	—	—	—	57
58	Owned	633	629	55	—	574	—	—	—	—	58
59	Rented	214	211	6	—	205	—	—	—	—	59
60	Free	332	323	33	1	289	—	—	—	—	60
Kabirwala											
61	Total	920	911	85	67	759	—	—	—	—	61
62	Owned	711	704	67	50	587	—	—	—	—	62
63	Rented	80	80	13	5	62	—	—	—	—	63
64	Free	129	127	5	12	110	—	—	—	—	64

**TABLE 14—OCCUPIED HOUSES BY TENURE SHOWING PRINCIPAL MATERIAL USED IN WALLS AND ROOF
URBAN LOCALITIES BY SIZE OF POPULATION—1960**

		Principal material used in houses							Mobile	Locality		
		Roof										
		Concrete baked/ bricks/ stone	Baked tiles	G. I./ Asbes- tos	Wood	Bamboo thatch	Mud thatch	Others				
Class IV—Below 10,000—Contd.												
										Abdul Hakim Town		
57	12	92	1	20	1	1037	—	—	—	Total	57	
58	11	52	—	10	1	555	—	—	—	Owned	58	
59	—	5	1	4	—	201	—	—	—	Rented	59	
60	1	35	—	6	—	281	—	—	—	Free	60	
										Kabirwala		
61	2	77	—	145	—	686	1	—	—	Total	61	
62	1	51	—	126	—	525	1	—	—	Owned	62	
63	—	14	—	7	—	59	—	—	—	Rented	63	
64	1	12	—	12	—	102	—	—	—	Free	64	

TABLE 15—OCCUPIED HOUSES ACCORDING TO STRUCTURAL TYPE—1960

(Households sharing Houses with other Households is given below the main figures in italics)

Locality	Houses and structures	Number of Houses according to type										
		Type 1	Type 2	Type 3	Type 4	Type 5	Type 6	Type 7	Type 8	Type 9		
1	Multan District ..	472089	31954	13294	3585	47248	1325	349945	12519	136	12083	1
2	..	<i>15397</i>	<i>1907</i>	<i>2516</i>	<i>310</i>	<i>1756</i>	<i>63</i>	<i>7568</i>	<i>1056</i>	—	<i>221</i>	2
3	Multan Tehsil ..	113839	12716	8896	1660	9716	332	73518	5239	37	1725	3
4	..	<i>8751</i>	<i>1037</i>	<i>2372</i>	<i>218</i>	<i>755</i>	<i>27</i>	<i>3487</i>	<i>767</i>	—	<i>88</i>	4
5	Shujabad Tehsil ..	49540	2586	306	329	2187	125	40467	2304	30	1206	5
6	..	<i>732</i>	<i>95</i>	<i>13</i>	<i>14</i>	<i>25</i>	—	<i>496</i>	<i>79</i>	—	<i>10</i>	6
7	Lodhran Tehsil ..	65922	2331	307	98	7094	181	51097	1855	—	2959	7
8	..	<i>956</i>	<i>73</i>	<i>8</i>	—	<i>150</i>	<i>10</i>	<i>529</i>	<i>104</i>	—	<i>82</i>	8
9	Kabirwala Tehsil ..	56360	1815	433	514	2014	60	48009	838	10	2667	9
10	..	<i>634</i>	<i>53</i>	<i>10</i>	<i>11</i>	<i>2</i>	—	<i>518</i>	<i>40</i>	—	—	10
11	Mailsi Tehsil ..	42693	1275	104	136	3305	223	36033	831	10	776	11
12	..	<i>649</i>	<i>61</i>	<i>1</i>	—	<i>21</i>	—	<i>533</i>	<i>28</i>	—	<i>5</i>	12
13	Vehari Tehsil ..	63846	4298	330	303	12413	291	44324	312	43	1532	13
14	..	<i>1720</i>	<i>350</i>	<i>2</i>	<i>46</i>	<i>638</i>	<i>24</i>	<i>636</i>	<i>14</i>	—	<i>10</i>	14
15	Khanewal Tehsil ..	79889	6933	2918	545	10519	113	56497	1140	6	1218	15
16	..	<i>1955</i>	<i>238</i>	<i>110</i>	<i>21</i>	<i>165</i>	<i>2</i>	<i>1369</i>	<i>24</i>	—	<i>26</i>	16

**TABLE 16—OCCUPIED HOUSES ACCORDING TO STRUCTURAL TYPE
URBAN LOCALITIES BY SIZE OF POPULATION—1960**
(Households sharing Houses with other households is given below the main figures in italics)

Locality	Houses and Structure	Number of Houses according to type								
		Type 1	Type 2	Type 3	Type 4	Type 5	Type 6	Type 7	Type 8	Type 9
Multan District	87705	18748	11824	1677	8017	366	38228	8074	76	695
	<i>9241</i>	<i>1567</i>	<i>2466</i>	<i>230</i>	<i>697</i>	<i>23</i>	<i>3261</i>	<i>936</i>	—	<i>61</i>
Class I—1,00,000 and over										
Multan City	49174	9409	8706	1221	5280	222	19512	4330	27	457
	<i>7342</i>	<i>987</i>	<i>2352</i>	<i>178</i>	<i>585</i>	<i>17</i>	<i>2508</i>	<i>717</i>	—	<i>48</i>
Class II—25,000 to 99,999										
Khanewal Municipality	8854	2658	1526	10	446	5	3723	413	2	71
	<i>223</i>	<i>40</i>	<i>56</i>	<i>1</i>	<i>17</i>	—	<i>88</i>	<i>15</i>	—	<i>6</i>
Burewala Municipality	6180	2418	222	102	484	121	2581	136	43	73
	<i>359</i>	<i>242</i>	<i>2</i>	<i>32</i>	<i>9</i>	<i>4</i>	<i>68</i>	<i>2</i>	—	—
Class III—10,000 to 24,999										
Mian Channu	3278	1147	380	81	148	2	1350	143	—	27
	<i>70</i>	<i>30</i>	<i>8</i>	—	<i>20</i>	<i>1</i>	<i>6</i>	<i>5</i>	—	—
Kehror Pacca Municipality	2844	323	41	1	115	1	1608	750	—	5
	<i>146</i>	<i>16</i>	<i>5</i>	—	<i>8</i>	—	<i>76</i>	<i>41</i>	—	—
Shujabad Municipality	3009	631	13	109	81	2	1462	697	—	14
	<i>188</i>	<i>61</i>	<i>3</i>	<i>4</i>	<i>5</i>	—	<i>53</i>	<i>62</i>	—	—
Vehari Town	2591	931	38	21	530	1	1054	16	—	—
	<i>192</i>	<i>98</i>	—	<i>14</i>	<i>20</i>	—	<i>58</i>	<i>2</i>	—	—
Mailsi Town	2334	246	14	6	138	3	1648	262	—	17
	<i>299</i>	<i>41</i>	<i>1</i>	—	<i>11</i>	—	<i>213</i>	<i>28</i>	—	<i>5</i>
Tulamba Town	1762	96	700	14	508	6	256	178	4	—
	<i>63</i>	—	<i>34</i>	—	<i>17</i>	<i>1</i>	<i>7</i>	<i>4</i>	—	—
Class IV—Below 10,000										
Jahanian Town	1610	425	82	31	6	—	1049	16	—	1
	<i>160</i>	<i>88</i>	<i>2</i>	—	<i>1</i>	—	<i>69</i>	—	—	—
Jalapur Pirwala Town	1646	107	3	—	9	3	833	688	—	3
	<i>74</i>	<i>4</i>	—	—	—	—	<i>53</i>	<i>17</i>	—	—
Lodhran Town	1216	207	21	26	115	—	776	57	—	14
	<i>8</i>	<i>3</i>	—	—	—	—	<i>5</i>	—	—	—
Dunya Pur Town	1133	53	25	1	11	—	691	339	—	3
	<i>92</i>	<i>4</i>	<i>3</i>	—	<i>2</i>	—	<i>38</i>	<i>43</i>	—	<i>2</i>
Abdul Hakim Town	1163	58	9	1	48	—	1011	27	—	9
	<i>16</i>	<i>2</i>	—	<i>1</i>	<i>1</i>	—	<i>12</i>	—	—	—
Kabirwala	911	29	44	53	98	—	674	12	—	1
	<i>9</i>	<i>1</i>	—	—	<i>1</i>	—	—	—	—	—

TABLE 17—FAMILIES BY SIZE AND TYPE—1960

Locality	Number of families *	Persons in families	Average number of persons per family	Families by type						
				One person only	Husband and wife without sons or daughters	Husband and/or wife with own sons and/or daughters only	Husband and/or wife with or without own sons and/or daughters but having parents and/or daughter-in-law.	Families with other relatives.	Families with non-relatives.	
1 Multan District	486667	2314120	4.8	32348	35325	221288	197706	127243	20289	
2 Multan Tehsil	122005	586214	4.8	9525	8594	54288	49598	32054	7142	
3 Shujabad Tehsil	50225	234440	4.7	3649	3725	22935	19916	12809	1951	
4 Lodhran Tehsil	66855	315550	4.7	4431	4848	31465	26111	16237	3019	
5 Kabirwala Tehsil	56959	271241	4.8	2888	4459	27378	22234	15360	1357	
6 Mailsi Tehsil	43313	200207	4.6	2915	3359	21383	15656	10350	1420	
7 Vehari Tehsil	65542	311553	4.8	3826	4571	24740	32405	17932	2521	
8 Khanewal Tehsil	81768	394915	4.8	5114	5769	39099	31786	22501	2879	

Footnote :—*A Census family includes husband and/or wife, with or without own sons and/or daughters and/or parents and/or daughters-in-law.

TABLE 18—FAMILIES BY SIZE AND TYPE—URBAN LOCALITIES BY SIZE OF POPULATION—1960

Locality	Number of families*	Persons in families	Average number of persons per family	Families by type						
				One person only	Husband and wife without sons or daughters	Husband and/or wife with own sons and/or daughters only	Husband and/or wife with or without own sons and/or daughters but having parents and/or daughter-in-law.	Families with other relatives	Family with non-relatives	
Multan District	96387	46033	4.8	8862	6703	40967	39855	29920	7272	1
Class I—100,000 and over										
Multan City	56061	273646	4.9	5119	3839	23359	23744	17268	5274	2
Class II—25,000 to 99,999										
Khanewal Municipality	9039	41167	4.6	1005	678	4024	3332	2656	448	3
Burewala Municipality	6533	30010	4.6	707	478	2833	2515	2071	416	4
Class III—10,000 to 24,999										
Mian Channu Town	3339	16892	5.1	251	203	1579	1306	956	154	5
Kehror Pacca Municipality	2982	14496	4.9	202	178	1212	1390	1104	158	6
Shujabad Municipality	3194	14586	4.6	272	223	1185	1514	1172	101	7
Vehari Town	2775	13175	4.7	212	207	1307	1049	787	197	8
Mailsi Town	2624	11674	4.4	238	182	1153	1051	789	101	9
Tulamba Town	1824	8268	4.5	136	124	794	770	567	52	10
Class IV—Below 10,000										
Jahanian Town	1762	7900	4.5	176	128	824	634	510	55	11
Jalalpur Pirwala Town	1716	7523	4.4	160	145	681	730	668	42	12
Lodhran Town	1220	5754	4.7	145	75	520	480	369	83	13
Dunyapur Town	1224	5552	4.5	78	89	552	505	348	71	14
Abdul Hakim Town	1177	5280	4.5	108	101	552	416	339	76	15
Kabirwala	917	4415	4.8	53	53	392	419	316	42	16

Footnote:—* A Census family includes husband and/or wife, with or without own sons and/or daughters and/or parents and/or daughters-in-law.

TABLE 19—FAMILIES BY NUMBER OF PERSONS AND AVERAGE NUMBER OF PERSONS PER FAMILY—1960

Left hand spread

	Locality	*Families	Families by number of persons per family					
			1	2	3	4	5	
1	Multan District	486667	32348	59009	66417	78596	75948	1
2	Multan Tehsil	122005	9525	13711	15935	19087	18823	2
3	Shujabad Tehsil	50225	3649	5994	6730	8666	8089	3
4	Lodhran Tehsil	66855	4431	7935	9247	11327	10430	4
5	Kabirwala Tehsil	56959	2888	7638	7614	9542	8849	5
6	Mailsi Tehsil	43313	2915	5475	6205	7260	7001	6
7	Vehari Tehsil	65542	3826	8204	9622	10121	10404	7
8	Khanewal Tehsil	81768	5114	10052	11064	12593	12352	8

TABLE 19—FAMILIES BY NUMBER OF PERSONS AND AVERAGE NUMBER OF PERSONS PER FAMILY—1960

Right hand spread

	Family by number of persons per family					Average number of persons per family	Locality	
	6	7	8	9	10 and over			
1	64480	46868	29195	16179	17609	4.8	Multan District	1
2	15875	11751	7606	4276	5416	4.8	Multan Tehsil	2
3	6818	4623	2347	1631	1678	4.7	Shujabad Tehsil	3
4	8874	6468	3933	2034	2176	4.7	Lodhran Tehsil	4
5	7707	5613	3483	1825	1800	4.8	Kabirwala Tehsil	5
6	5633	4054	2465	1264	1041	4.6	Mailsi Tehsil	6
7	8655	6320	4043	2035	2312	4.8	Vehari Tehsil	7
8	10918	8039	5318	3132	3186	4.8	Khanewal Tehsil	8

*A Census family includes husband, and/or wife or without own sons and/or daughters and/or parents and/or daughters-in-law.

TABLE 20—FAMILIES BY NUMBER OF PERSONS AND AVERAGE NUMBER OF PERSONS PER FAMILY—URBAN LOCALITIES BY SIZE OF POPULATION—1960

Locality	*Families	Families by number of persons per family										Average number of persons per family	
		1	2	3	4	5	6	7	8	9	10 and over		
1 Multan District	96387	8862	10777	12590	14329	14101	12172	9335	6278	3700	4243	4.7	1
Class I—1,00,000 and over													
2 Multan City	..56061	5119	6059	6974	7978	8084	7124	5587	3860	2338	2938	4.9	2
Class II—25,000 and 99,999													
3 Khanewal Municipality.	..9039	1005	1073	1182	1378	1335	1108	854	541	301	262	4.6	3
4 Burewala Municipality.	..6533	707	745	919	1015	929	786	551	389	254	238	4.6	4
Class III—10,000 to 24,999													
5 Mian Channu Town	3339	251	330	402	468	471	483	345	257	141	191	5.1	5
6 Kehror Pacca Municipality.	2982	202	326	413	466	442	384	316	196	125	112	4.9	6
7 Shujabad Municipality	3194	272	391	499	507	475	379	294	180	110	87	4.6	7
8 Vehari Town	.. 2775	212	316	381	444	414	376	255	188	93	96	4.7	8
9 Mailsi Town	.. 2624	238	320	391	467	408	328	218	127	65	62	4.4	9
10 Tulamba Town	.. 1824	136	230	264	313	303	237	162	92	49	38	4.5	10
Class IV—Below 10,000													
11 Jahanian Town	.. 1762	176	217	265	264	273	199	184	102	44	38	4.5	11
12 Jalalpur Pirwala Town	1716	160	249	247	277	261	205	163	79	42	33	4.4	12
13 Lodhran Town	..1220	145	122	145	179	181	148	119	93	36	52	4.7	13
14 Dunyapur Town	..1224	78	144	197	232	207	150	99	48	35	34	4.5	14
15 Abdul Hakim Town	1177	108	158	178	179	175	144	109	62	32	32	4.5	15
16 Kabirwala	.. 917	53	97	133	162	143	121	79	64	35	30	4.8	16

*A Census family includes husband, and/or wife, with or without own sons and/or daughters and/ or parents and/or daughters in-law.

Copy No. 1

[To be handed over to the Supervisor after Housing Census and then to be secured back and retained by Enumerator until after 3-2-1961].



HOUSING CENSUS REGISTER, 1960

Admn. Distt.

Census Distt.

Charge

Circle

Block

Instructions to the Enumerators.

- Study again the summarized House Numbering Procedure which you received with the list of your duties for the first phase of the Census.
- Read these instructions repeatedly until you are completely familiar with them.
- Study the Dummy interview sheet carefully and see if there are any particular types of houses/households in your block which are not included therein, or if there is any aspect of it which you do not understand, so that you may get your difficulties resolved in the Training Classes.
- Always carry your letter of appointment and introduce yourself by means of it, explaining to each Householder briefly the objects of the Census and the fact that all true information gained in the Census is strictly confidential in respect of all persons and can never be used in any manner against their interests.
- Remember that the "Household" is the smallest unit in the Housing Census and enter the necessary information about each and every Household on a separate line in the Housing Census Schedule.
- Ensure that every Building in your Block has been numbered.
- Carry out completely the Housing Census and Cottage Industry Enquiry. The Housing Census Schedule to be completed in duplicate and only one copy of the Cottage Industry Enquiry Form.
- The entries are required to be made of the total number of each sex regardless of age, who are "normal residents". At this stage no effort will be made to include figures of floating population like visitors to households, homeless folks, etc., Hotels, Serais, Boarding Houses and Hostels will however, report the average number of their total occupants (staff, permanent guests and temporary visitors) as their normal inhabitants. Persons living regularly in Boats, Tents, etc. will be included where they are found.
- Be ready at all times for a visit of inspection by your Circle Supervisor.
- DEFINITIONS**—(a) Household is a collection of persons living and eating in one mess with their dependents, relations, servants and lodgers who normally reside together.

(b) Normal Resident or Usual Inhabitant is a person to whom the house is his or her permanent home or regular lodging place. Floating Population means homeless folks or regular itinerants, visitors to households, etc.

(c) Room is broadly a compartment of House large enough to be slept in.

(d) Cottage Industry: For purposes of this enquiry, a "Cottage Industry" is one which is carried on wholly or mainly with the help of the members of a household working whole-time or part-time on a handicraft or in manufacturing articles of utility, decorative or artistic value for sale mainly outside the village or Mohalla where they are manufactured. This will exclude repair and maintenance services, and will normally exclude village artisans such as the Lohar, Tarkhan, Kumhar, etc., unless they do special work so as to fall within the above definition.

DO NOT DETACH ANY PAPER FROM THIS REGISTER. IF THERE ARE MORE THAN 150 HOUSEHOLDS IN YOUR BLOCK STITCH IN EXTRA SHEETS, WHICH WILL BE SUPPLIED BY YOUR SUPERVISOR, IN THE MIDDLE OF THE REGISTER AFTER PAGE EIGHT. KEEP THIS REGISTER NEAT & CLEAN.

I have made the entries of all households in my block.

I have checked 5% of the entries in this register.

I have checked _____ entries in this register.

Signature of Enumerator
and Date

Signature of Supervisor
and Date

Signature of Charge Superin-
tendent and Date

Lin. No.	Building/House No.	TYPE OF STRUCTURE			Household No.	Does the household live in— 1. Owned or 2. Rented or 3. Free house.	Name of Head of Household.
		Material of wall.	Material of roof.	Mobile:— 1. Boat 2. Tent 3. Others			
		1. Concrete or Baked Bricks/Stone in Cement. 2. Stone in mud. 3. Earth/Kutchcha Bricks. 4. G. I./Asbestos sheets. 5. Wood. 6. Bamboo. 7. Thatch. 8. Others.	1. Concrete/Cement/Baked Bricks. 2. Baked tiles 3. G.I./Asbestos sheets. 4. Wood. 5. Bamboo Thatch. 6. Mud Thatch. 7. Others.			1. For all occupied residential houses write the name of the head of the household 2. For institution, hotel, etc., enter its name. 3. For any structure not meant or not occupied for residential purposes write shop, mosque, office, warehouse, "Vacant shop etc." "Under construction shop etc.". "Vacant Residential" or "under construction Residential" as the case may be.	
1	2	3	4	5	6	7	8
1							
2							
3							
4							
5							
6							
7							
8							
9							
10							
11							
12							
13							
14							
15							
16							
17							
18							
19							
20							
21							
22							
23							
24							
25							
26							
27							
28							
29							
30							

CENSUS SCHEDULE

(iii)

Number of usual inhabitant in the household.								Total		Rooms occupied by the household.	During last 12 months.						
Wife	Son	Daughter	Daughter-in-law	Father	Mother	Other relatives	Others (non-relatives, servants, etc.)	Male	Female		Born Alive		Infants below one year died		Total deaths including infant deaths shown in Cols. 22&23		Line No.
											Male	Female	Male	Female	Male	Female	
9	10	11	12	13	14	15	16	17	18	19	20	21	22	23	24	25	26
																	1
																	2
																	3
																	4
																	5
																	6
																	7
																	8
																	9
																	10
																	11
																	12
																	13
																	14
																	15
																	16
																	17
																	18
																	19
																	20
																	21
																	22
																	23
																	24
																	25
																	26
																	27
																	28
																	29
																	30

No. of Households ()

Page Total

METHOD OF RECORDING PARTICULARS IN THE ENUMERATOR'S REGISTER FOR THE HOUSING CENSUS

1. You have been given two copies of this Register, one of which (Copy No. 1) contains Cottage Industry Schedule which is also to be completed while taking the Housing Census. Even if there is no Cottage Industry in your Block the Cottage Industry Form should still be returned with the word "BLANK" written across it.

2. Your "Location Code" should be completed on each copy of the Housing Census Schedule and on the Cottage Industry Form at home before going out in your Block to fill up the Schedule & Form. This copy of the Housing Census Schedule and the Cottage Industry Form (Copy No. 1) should be completed while out in the Block carrying out the actual Housing Census. The second copy (Copy No. 2) of Housing Census Schedule may be filled up at home by copying out neatly in ink on it each evening the entries you have made on the original (Copy No. 1), during the day.

Column (2) of Housing Census Schedule : The "Census House Number" given to the building or house should be recorded in this column. In a building there can be many houses. In such a case the building number should be recorded first, underneath the No. of the building, the No. of the house therein should be recorded separately. It should be remembered that in case more than one households are living in the same house, the particulars of each of the households will be recorded on a different line by writing "Do" in this column.

Column (3) : Enter the number of one of the eight types of material used in walls and in case where more than one material has been used in different portions of the house, enter the number of the principal material used in outer walls of the Major portion of the house.

Column (4) : Enter the relevant number as in column 3.

Column (5) : If a household is living in a boat or in tent, etc., then put the relevant No. (1, 2 or 3) in this column. Columns (3) & (4) will then be blank.

Column (6) : Give serial number to the households residing in the same house whose particulars are to be recorded on different lines.

Column (7) : If the household is living in "owned", "rented" or "free" house enter the relevant No. (1, 2 or 3) in this Column. In the case of servant quarters, etc., allowed free of rent, write the No. of Free (*i.e.* 3).

Column (8) : Name of the head of the household has to be entered for all occupied houses. For institution, hotel, etc., enter its name. For any unoccupied dwelling write "Vacant Residential" or "Under Construction residential" etc. For non-residential buildings write Mosque, Primary School, Office, Warehouse, Shop, "Vacant Shop" etc., "Under Construction Shop" etc., as the case may be.

Column (9) to (16) : Write the number in the appropriate column.

Column (17) to (18) : For making entries in columns 17 and 18 the head of the household should be specifically asked to state separately the total number of males and females included in the household. This will serve as a check on any possible discrepancy due to the under-reporting of females which must be continually guarded against.

Column (19) : Write the number of rooms occupied by the household (See instruction 10 (c) ante for definition of "room").

Columns (20) to (25) : Write the number in the appropriate column.

DETAILS ABOUT HOUSE-TYPE

- Type (1) :** Wall of Concrete/Baked Bricks/Stones, Wood, Bamboo, Thatched and Others. Roof of Concrete/Cement/Baked Bricks/Stone and Baked tiles.
- Type (2) :** Wall of Concrete/Baked Bricks/Stones. Roof of G.I. Asbestos sheets and Wood.
- Type (3) :** Wall of Earth/Katcha Bricks. Roof of Concrete/Cement/Baked Bricks/Stones, Baked tiles. G.I. Asbestos sheets and Wood.
- Type (4) :** Wall of G.I. Asbestos sheets, Wood, Bamboo, Thatched and Others. Roof of Baked tiles, G.I. Asbestos sheets and Wood.
- Type (5) :** Wall of Bamboo, Thatched and Others. Roof of Wood, Bamboo Thatched and Mud Thatched.
- Type (6) :** Wall of Earth Katcha Bricks and G.I. Asbestos sheets. Roof of Bamboo Thatched and Mud Thatched.
- Type (7) :** Wall of Concrete/Baked Bricks/Stones and Wood. Roof of Bamboo, Thatched and Mud Thatched.
- Type (8) :** Mobile.
- Type (9) :** Others and Unclassified.

DISTRICT CENSUS REPORT

MULTAN

PART-IV

POPULATION TABLES

COMPILED IN THE OFFICE OF
THE DIRECTOR OF CENSUS

WEST PAKISTAN

LAHORE

TABLE 1—POPULATION BY SEX AND AREA SHOWING POPULATION OF FEMALES AND MALES AND PERSONS PER SQUARE MILE—1951 AND 1961

Locality	Land Area (Sq. Miles) 1961	1961			Females per 1000 males
		POPULATION			
		Both sexes	Males	Females	
1 Multan District ..	5630	2702354	1452036	1250318	861
2 Multan Tehsil ..	748	721026	394935	326091	826
3 Shujabad Tehsil ..	689	262789	140911	121878	865
4 Lodhran Tehsil ..	1072	363563	194584	168979	868
5 Kabirwala Tehsil ..	697	309754	164420	145334	884
6 Mailsi Tehsil ..	} 1441	225561	120025	105536	879
7 Vehari Tehsil ..		354714	190301	164413	864
8 Khanewal Tehsil ..	983	464947	246860	218087	883

TABLE 2—URBAN AND RURAL POPULATION—1951 AND 1961

Locality	URBAN POPULATION					
	1961			1951	Variation 1951—61	
	Both sexes	Males	Females	Both sexes	Number	Per cent
1 Multan District ..	576969	317472	259497	341307	235662	69.05
2 Multan Tehsil ..	358201	199284	158917	190122	168079	88.41
3 Shujabad Tehsil ..	25565	13546	12019	23089	2476	10.72
4 Lodhran Tehsil ..	29681	15651	14030	25998	3633	14.17
5 Kabirwala Tehsil ..	11910	6418	5552	9485	2425	25.67
6 Mailsi Tehsil ..	13617	7378	6239	10242	3375	32.98
7 Vehari Tehsil ..	49647	27451	22196	24369	25278	103.73
8 Khanewal Tehsil ..	88288	47744	40544	58002	30286	52.22

TABLE 1—POPULATION BY SEX AND AREA SHOWING POPULATION OF FEMALES AND MALES AND PERSONS PER SQUARE MILE 1951 AND 1961

	1951			Females per 1000 males	Increase in population 1951—61		Persons per square mile		Locality	
	POPULATION				Number	Per cent	1961	1951		
	Both sexes	Males	Females							
1	2107241	1127883	979358	868	595113	28.24	480	374	Multan District	1
2	506739	274355	232384	847	214287	42.29	964	677	Multan Tehsil	2
3	218392	116963	101429	867	44397	20.33	381	317	Shujabad Tehsil	3
4	289052	154771	134281	868	74511	25.78	339	270	Lodhran Tehsil	4
5	251133	133401	117732	883	58621	23.34	444	360	Kabirwala Tehsil	5
6	184708	97893	86815	887	40853	22.12	—	—	Mailsi Tehsil	6
7	272868	146151	126717	867	81846	29.99	—	—	Vehari Tehsil	7
8	384349	204349	180000	881	80598	20.97	473	391	Khanewal Tehsil	8

TABLE 2—URBAN AND RURAL POPULATION—1951 AND 1961

	RURAL POPULATION						Locality	
	1961			1951	Variation 1951—61			
	Both sexes	Males	Females		Both sexes	Number		
1	2125385	1134564	990821	1766296	359089	20.33	Multan District	1
2	362825	195651	167174	316693	46132	14.57	Multan Tehsil	2
3	237224	127365	109859	195303	41921	21.46	Shujabad Tehsil	3
4	333882	178933	154949	263090	70792	26.91	Lodhran Tehsil	4
5	297784	158002	139782	241749	56035	23.18	Kabirwala Tehsil	5
6	211944	112647	99297	174490	37454	21.46	Mailsi Tehsil	6
7	305067	162850	142217	248575	56492	22.73	Vehari Tehsil	7
8	376659	199116	177543	326396	50263	15.40	Khanewal Tehsil	8

TABLE 3—CITIES/DISTRICT HEADQUARTERS TOWNS SHOWING POPULATION SEX AND RELIGION, 1961 AND POPULATION BY RELIGION—1951

City/District Headquarters Town	Religion and per cent Muslims	Population 1961			Popula- tion 1951	Increase 1951-1961 Both sexes	
		Both Sexes	Males	Females	Both sexes	Num- ber	Per cent
Multan City							
(Including Municipality and Cantonment)	(a) All Religions	358201	199284	158917	190122	168079	88.41
	(b) Muslims	354991	197584	157407	189480	165511	87.35
	Per cent	99.10	99.15	99.05	99.66	98.47	—
	(c) Caste Hindus	67	33	34	3	64	2133.33
	(d) Scheduled Castes	284	148	136	73	211	289.04
	(e) Christians	2818	1495	1323	565	2253	398.7
	(f) Other Religions	41	24	17	1	40	4000.00

TABLE 4—CITIES/DISTRICT HEADQUARTERS TOWNS SHOWING POPULATION SEX, AREA AND DENSITY (Persons per Sq. Mile).

City/District Headquarters Town.	Number of persons, 1961			Number of persons, 1951		
	Both sexes	Males	Females	Both sexes	Males	Females
1 Multan City ..	358201	199284	158917	190122	104487	86000
2 <i>Municipality</i> ..	340399	188390	152009	175429	94989	60440
3 <i>Cantonment</i> ..	17802	10894	6908	14693	9489	5153

Footnote :—(1) 1951 data includes Non-Pakistanis.
(2) 1961 data excludes Non-Pakistanis.

TABLE 4—CITIES/DISTRICT HEADQUARTERS TOWNS SHOWING POPULATION BY SEX, AREA AND DENSITY (Persons per Sq. Mile).

Increase 1951—61 (—Decrease)		Approximate Area Sq. miles	Persons per Sq. mile (Approximate)		Females per 1000 males		Position in size order 1951	City/District Headquarters Town	
Number of persons	Per cent		1961	1951	1961	1951			
168079	99	13.0	27554	14625	632	820	5	Multan City	1
164970	94	—	—	—	807	847	—	Municipality	2
3109	21	—	—	—	634	548	—	Cantonment	3

TABLE 5—DECENNIAL CHANGES IN POPULATION—1901 to 1961

showing variation in Number of Persons and Per cent

	1941			1951			1961			Locality	
	Popula- tion	Vari- ation	Per cent	Popula- tion	Vari- ation	Per cent	Popula- tion	Vari- ation	Per cent		
1	1484333	324784	28.0	2107603	623270	42.0	2702354	594751	28.22	Multan District	1
2	142768	23311	19.51	190122	47354	33.16	358201	168079	88.41	Multan City	2
3	133266	24915	23.0	175429	42163	31.6	340399	164970	94.04	Multan Municipality	3
4	9502	-1604	-14.4	14693	5191	54.60	17802	3109	21.16	Multan Cantt.	4
5	8206	1588	24.0	14601	6395	77.9	16815	2214	15.16	Shujabad Muni- cipality	5
6	6269	8488	2219	35.4	8750	262	3.08	Jalalpur Pirwala Town	6
7	8986	15410	6424	71.49	Vehari	7
8	7318	15383	8065	110.2	34237	18854	122.56	Burewala Muni- cipality	8
9	4890	6663	1773	36.26	Lodhran Town	9
10	5786	6148	362	6.26	Dunyapur Town	10
11	11348	15322	3974	35.0	16870	1548	10.31	Kehror Pacca Municipality	11
12	6511	10242	3731	57.3	13617	3375	32.95	Mailsi Town	12
13	4330	5326	996	23.00	Kabirwala	13
14	5155	6644	1489	28.88	Abdul Hakim Town	14
15	17036	5831	52.0	37915	20879	122.6	49093	11178	29.48	Khanewal Muni- cipality	15
16	7503	12071	4568	60.9	19888	7817	64.76	Mian Channu Town	16
17	5606	8016	2410	43.0	9612	1596	19.91	Tulamba Town	17
18	9695	Jahanian Town	18

**TABLE 6—POPULATION BY MARITAL STATUS, BROAD AGE GROUPS AND SEX
1951 AND 1961—ALL RELIGIONS**

Locality	Ages and Sex	1961					
		Population	Never Married	Married	Widowed	Divorced	
Multan District							
1	Both Sexes—All Ages ..	2702354	1437009	1117756	142879	4710	1
MALES							
2	All Ages ..	1452036	829613	558178	61870	2375	2
3	0—9 ..	477666	477666	—	—	—	3
4	10—19 ..	268907	243214	25009	560	124	4
5	20—39 ..	384772	97558	274019	11980	1215	5
6	40—59 ..	212255	8751	181784	21076	664	6
7	60 & over ..	108436	2424	77366	28254	392	7
FEMALES							
8	All Ages ..	1250318	607396	559578	81009	2335	8
9	0—9 ..	439321	439321	—	—	—	9
10	10—19 ..	226437	151592	74258	360	227	10
11	20—39 ..	342531	13779	319555	8028	1169	11
12	40—59 ..	166946	1842	135052	29424	628	12
13	60 & over ..	80373	862	30713	43197	311	13

**TABLE 6—POPULATION BY MARITAL STATUS, BROAD AGE GROUPS AND SEX
1951 AND 1961—ALL RELIGIONS**

		1951				Locality	
		Population	Never Married	Married	Widowed	Divorced	Ages and Sexes
							Multan District
1		2107241	1132242	870789	98630	5580	Both Sexes—All Ages
							MALES
2		1127883	620919	456056	49455	1453	All Ages
3		316570	316570	—	—	—	0—9
4		297671	241447	55779	373	72	10—19
5		256115	53805	194073	7781	456	20—39
6		179203	7965	154008	16598	632	40—59
7		78324	1132	52196	24703	293	60 & over
							FEMALES
8		979358	511323	414733	49175	4127	All Ages
9		289382	289347	34	—	1	0—9
10		270614	192483	77277	690	164	10—19
11		194956	22842	166070	5021	1023	20—39
12		149441	5822	123192	18636	1791	40—59
13		74965	829	48160	24828	1148	60 & over

TABLE 7—POPULATION BY AGE IN COMPLETED YEARS.
5—Year groups by Marital Status, Sex and Urban/Rural, 1961.

Locality and Marital Status		Sex	All Ages	Under 1	1—4	5—9	10—14	15—19	20—24	25—29	
Multan District											
1	All Areas	T	2702354	90198	373269	453520	260771	234573	203316	208498	1
2		M	1452036	46353	190685	240628	140659	128248	108779	108487	2
3		F	1250318	43845	182584	212892	120112	106325	94537	100011	3
4	Never Married	T	1437009	90198	373269	453520	242286	152520	61953	30482	4
5		M	829613	46353	190685	240628	135912	107302	54036	27160	5
6		F	607396	43845	182584	212892	106374	45218	7917	3322	6
7	Married	T	1117756	—	—	—	18232	81035	138185	172719	7
8		M	558178	—	—	—	4627	20382	52846	77960	8
9		F	559578	—	—	—	13605	60653	85339	94759	9
10	Widowed	T	142879	—	—	—	169	751	2537	4590	10
11		M	61870	—	—	—	90	470	1587	2997	11
12		F	81009	—	—	—	79	281	959	1593	12
13	Divorced	T	4710	—	—	—	84	267	641	707	13
14		M	2375	—	—	—	30	94	310	370	14
15		F	2335	—	—	—	54	173	331	337	15
16	Urban Part	T	576969	18420	75336	89391	56909	55256	52138	47204	16
17		M	317472	9612	38541	46609	29664	30770	30198	26328	17
18		F	259497	8808	36795	42782	27245	24486	21940	20876	18
19	Never Married	T	305245	18420	75336	89391	52448	38159	17766	6987	19
20		M	178102	9612	38541	46609	28681	26525	15792	6363	20
21		F	127143	8808	36795	42782	23767	11634	1974	624	21
22	Married	T	238483	—	—	—	4364	16890	33544	38994	22
23		M	123498	—	—	—	941	4117	13883	19125	23
24		F	114985	—	—	—	3423	12773	19661	19869	24
25	Widowed	T	32350	—	—	—	68	155	667	1060	25
26		M	15360	—	—	—	29	110	433	747	26
27		F	16990	—	—	—	39	45	234	313	27
28	Divorced	T	891	—	—	—	29	52	161	163	28
29		M	512	—	—	—	13	18	90	93	29
30		F	379	—	—	—	16	34	71	70	30
31	Rural Part	T	2125385	71778	297933	364129	203862	179317	151178	161294	31
32		M	1134564	36741	152144	194019	110995	97478	78581	82159	32
33		F	990821	35037	145789	170110	92867	81839	72597	79135	33
34	Never Married	T	1131764	71778	297933	364129	189838	114361	44187	23495	34
35		M	651511	36741	152144	194019	107231	80777	38244	20797	35
36		F	480253	35037	145789	170110	82607	33584	5943	2698	36
37	Married	T	879273	—	—	—	13868	64145	104641	133725	37
38		M	434680	—	—	—	3686	16265	38963	58835	38
39		F	444593	—	—	—	10182	47880	65678	74890	39
40	Widowed	T	110529	—	—	—	101	596	1870	3530	40
41		M	46510	—	—	—	61	360	1154	2250	41
42		F	64019	—	—	—	40	236	716	1280	42
43	Divorced	T	3819	—	—	—	55	215	480	544	43
44		M	1863	—	—	—	17	76	220	277	44
45		F	1956	—	—	—	38	139	260	267	45

TABLE 7—POPULATION BY AGE IN COMPLETED YEARS.
5—Year groups by Marital Status, Sex and Urban/Rural, 1961.

	30—34	35—39	40—44	45—49	50—54	55—59	60 & over	Sex	Locality and Marital Status
	Multan District								
1	171041	144448	127028	102666	97815	51692	183519	T	All Areas
2	89478	78028	69255	57630	55854	29516	108436	M	
3	81563	66420	57773	45036	41961	22176	75083	F	
4	12159	6743	4313	2926	2251	1103	3286	T	Never Married
5	10593	5769	3712	2419	1768	852	2424	M	
6	1566	974	601	507	483	251	862	F	
7	152245	130425	111012	87874	77962	39988	108079	T	Married
8	74990	68223	60173	50082	47235	24294	77366	M	
9	77255	62202	50839	37792	30727	15694	30713	F	
10	6030	6851	11282	11496	17288	10434	71451	T	Widowed
11	3597	3799	5176	4935	6692	4273	28254	M	
12	2433	3052	6106	6561	10596	6161	43197	F	
13	607	429	421	370	314	167	703	T	Divorced
14	298	237	194	194	159	97	392	M	
15	309	192	227	176	155	70	311	F	
16	36550	31133	27529	21421	20553	10708	34421	T	Urban Part
17	20212	17731	16037	12522	12205	6396	20647	M	
18	16338	13402	11492	8899	8348	4312	13774	F	
19	2496	1567	836	594	439	196	610	T	Never Married
20	2197	1358	762	545	383	176	558	M	
21	299	209	74	49	56	20	52	F	
22	32534	27922	23741	17977	16002	7868	18647	T	Married
23	17006	15326	13726	10604	10018	5021	13721	M	
24	15528	12596	10005	7373	5984	2847	4926	F	
25	1415	1553	2876	2782	4064	2626	15084	T	Widowed
26	954	989	1488	1336	1775	1184	6315	M	
27	461	564	1388	1446	2289	1442	8769	F	
28	105	91	76	68	48	18	80	T	Divorced
29	55	58	51	37	29	15	53	M	
30	50	33	25	31	19	3	27	F	
31	134491	113315	99499	81245	77262	40984	149098	T	Rural Part
32	69266	60297	53218	45108	43649	23120	87789	M	
33	65225	53018	46281	36137	33613	17864	61309	F	
34	9663	5176	3477	2332	1812	907	2676	T	Never Married
35	8396	4411	2950	1874	1385	676	1866	M	
36	1267	765	527	458	427	231	810	F	
37	119711	102503	87271	69897	61960	32120	89432	T	Married
38	57984	52897	46437	39478	37217	19273	63645	M	
39	61727	49606	40834	30419	24743	12847	25787	F	
40	4615	5298	8406	8714	13224	7808	56367	T	Widowed
41	3643	2810	3688	3599	4917	3089	21939	M	
42	1972	2488	4718	5115	8307	4719	34428	F	
43	502	338	345	302	266	149	623	T	Divorced
44	243	179	143	157	130	82	339	M	
45	259	159	202	145	136	67	284	F	

**TABLE 8—POPULATION BY AGE IN COMPLETED YEARS
AGE 60 AND OVER, BY SEX AND URBAN/RURAL**

	Locality	Sex	Aged 60 and over	60—69	70—79	80—89	90—99	100 and over	
1	Multan District	T	183519	108322	47721	19973	5979	1524	1
2		M	108436	63563	28690	11752	3511	920	2
3		F	75083	44759	19031	8221	2468	604	3
4	Urban Part	T	34421	20760	8540	3823	1027	271	4
5		M	20647	12333	5249	2266	649	150	5
6		F	13774	8427	3291	1557	378	121	6
7	Rural Part	T	149098	87562	39181	16150	4952	1253	7
8		M	87789	51230	23441	9486	2862	770	8
9		F	61309	36332	15740	6664	2090	483	9
10	Multan City	T	21409	12573	5415	2675	606	140	10
11		M	12982	7559	3418	1550	381	74	11
12		F	8427	5014	1997	1125	225	66	12

Footnote :—Multan City figures are included in the Urban Part totals also.

TABLE 9—CHILDREN AGED 0—14, COMPLETED MONTHS/YEARS SHOWING MONTH TO 11 MONTHS, SINGLE YEAR TO 9 YEARS AND THE SINGLE AGE GROUPS 10—11 AND 12—14.

Urban and Rural Parts of Localities

Locality Age-groups	WHOLE LOCALITY			URBAN PARTS			RURAL PARTS		
	Both Sexes	Males	Females	Both Sexes	Males	Females	Both Sexes	Males	Females
Multan District									
1 All Ages 0 to 9 ..	916987	477666	439321	183147	94762	88385	733840	382904	350936
2 Infants under 1 year	90198	46353	43845	18420	9612	8808	71778	36741	35037
3 Under 1 month ..	4883	2637	2246	1260	673	587	3623	1964	1659
4 1 month (s) ..	10819	5608	5211	2070	1140	930	8749	4468	4281
5 2 months ..	9733	4920	4813	1952	997	955	7781	3923	3858
6 3 months ..	9836	5041	4797	2023	1055	968	7815	3986	3829
7 4 months ..	9035	4651	4384	1828	958	870	7207	3693	3514
8 5 months ..	7813	4069	3744	1596	800	796	6217	3269	2948
9 6 months ..	16196	7986	8210	2934	1462	1472	13262	6534	6738
10 7 months ..	4743	2541	2202	1043	559	484	3700	1982	1718
11 8 months ..	6665	372	3293	1372	689	683	5293	2683	2610
12 9 months ..	4512	2296	2216	989	514	475	3523	1782	1741
13 10 months ..	3976	2133	1843	868	510	358	3108	1623	1485
14 11 months ..	1985	1099	886	485	255	230	1500	844	656
15 Children 1—4 years	373269	190685	182584	75336	38541	36795	297933	152144	145789
16 1 year ..	82029	41475	40554	16318	8288	8030	65711	33187	32524
17 2 years ..	95747	49204	46543	19211	9973	9238	76536	39231	37305
18 3 years ..	102729	51807	50922	20902	10468	10434	81827	41339	40488
19 4 years ..	92764	48199	44565	18905	9812	9093	73859	38387	35472
20 Children 5—9 years	453520	240628	212892	89391	46609	42782	364129	194019	170110
21 5 years ..	101448	53403	48045	20535	10781	9754	80913	42622	38291
22 6 years ..	85612	44968	40644	18215	9515	8696	67397	35449	31948
23 7 years ..	91420	47772	43648	17240	8757	8483	74180	39015	35165
24 8 years ..	89004	48157	40847	17552	9390	8162	71452	38767	32685
25 9 years ..	86036	46328	39708	15849	8162	7687	70187	38166	32021
26 Children 10—14 years	260771	140659	120112	56909	29664	27245	203862	110995	92867
27 10—11 years ..	100082	52041	48041	22758	11641	11117	77324	40400	36924
28 12—14 years ..	160689	88618	72071	34151	18023	16128	126538	70595	55943

TABLE 10—POPULATION BY PLACES OF ENUMERATION AND BIRTH—1961
BY SEX

Place of birth	PLACE OF ENUMERATION					
	Multan District			Multan City		
	Both Sexes	Males	Females	Both Sexes	Males	Females
1 All Places	2702354	1452036	1250318	358201	199284	158917
2 East Pakistan	237	162	75	185	128	57
3 Rajshahi Division	38	29	9	35	28	7
4 Khulna Division	1	1	—	1	1	—
5 Dacca Division	139	92	47	91	60	31
6 Chittagong Division	59	40	19	58	39	19
7 West Pakistan	2160297	1155505	1004792	245644	135404	110240
8 Hazara District	783	568	215	477	368	109
9 Mardan District	440	341	99	178	138	40
10 Peshawar District	1965	1314	651	875	615	260
11 Kohat District	1429	798	631	392	253	139
12 D. I. Khan District	1417	875	542	772	469	303
13 Bannu District	1152	665	487	422	258	164
14 Campbellpur District	5167	3069	2098	1794	1226	568
15 Rawalpindi District	2627	1754	873	1357	999	358
16 Jhelum District	5282	3270	2012	2102	1485	617
17 Gujrat District	7527	4599	2928	1896	1491	405
18 Sargodha District	5294	305	2279	1371	921	450
19 Mianwali District	4509	2693	1816	1232	866	366
20 Lyallpur District	15301	8104	7197	2350	1378	972
21 Jhang District	11648	6240	5408	1392	846	546
22 Lahore District	14793	7922	6871	4883	2616	2267
23 Gujranwala District	6721	3645	3076	920	543	377
24 Sheikhpura District	5384	2953	2431	501	301	200
25 Sialkot District	11084	6511	4573	2592	1863	729
26 D. G. Khan District	4887	2961	1926	2483	1634	849
27 Muzaffargarh District	10369	6264	4105	4405	2863	1542
28 Multan District	2019067	1075792	943268	209079	111822	97257
29 Montgomery District	13820	7175	6645	1646	998	648
30 Bahawalpur District	5132	2467	2665	839	486	353
31 Bahawalnagar District	1210	660	550	183	120	63
32 Rahimyar Khan District	457	246	211	122	73	49
33 Jacobabad	138	86	52	4	1	3
34 Sukkur District	241	116	125	59	31	28
35 Larkana District	14	10	4	1	1	—
36 Nawabshah District	165	101	64	36	28	8
37 Khairpur District	72	47	25	15	7	8
38 Hyderabad District	499	263	236	263	134	129
39 Dadu District	6	4	2	—	—	—
40 Tharparkar District	—	—	—	—	—	—
41 Sanghar District	11	7	4	—	—	—
42 Thatta District	—	—	—	—	—	—

TABLE 10—POPULATION BY PLACES OF ENUMERATION AND BIRTH—1961
BY SEX—Contd.

Place of birth		PLACE OF ENUMERATION					
		Multan District			Multan City		
		Both Sexes	Males	Females	Both Sexes	Males	Females
43	Quetta/Pishin District ..	469	288	181	321	197	124
44	Sibi District ..	14	8	6	—	—	—
45	Loralai District ..	186	108	78	2	2	—
46	Zhob District ..	—	—	—	—	—	—
47	Chagai District ..	—	—	—	—	—	—
48	Kalat District ..	2	1	1	—	—	—
49	Mekran District ..	1	—	1	—	—	—
50	Kharan District ..	2	2	—	—	—	—
51	Karachi District ..	830	421	409	557	281	276
52	Lasbela District ..	—	—	—	—	—	—
53	Frontier Regions ..	182	135	47	123	90	33
54	Pakistanis born in Kashmir ..	1701	1319	382	826	677	149
55	Other parts of Pak/ India Sub-continent. ..	539295	294481	244814	111362	62966	48396
56	Other Muslim Countries ..	623	473	150	91	64	27
	(i) Afghanistan ..	481	392	89	53	41	12
	(ii) Arabian Peninsula ..	29	23	6	11	8	3
	(iii) Indonesia ..	21	11	10	10	6	4
	(iv) Iran ..	21	9	12	10	3	7
	(v) Iraq ..	6	2	4	1	1	—
	(vi) Others ..	65	36	29	6	5	1
57	Other Countries in Asia ..	119	58	61	35	17	18
	(i) Burma ..	54	29	25	17	9	1
	(ii) Ceylon ..	4	—	4	1	—	8
	(iii) China ..	19	7	12	7	2	5
	(iv) Tibet ..	—	—	—	—	—	—
	(v) Others ..	42	22	20	10	6	4
58	Other Muslims Countries ..	9	4	5	—	—	—
59	Other Countries ..	73	34	39	58	28	30

TABLE II—POPULATION BY MAIN RELIGIOUS GROUPS—1951 AND 1961

Locality	ALL RELIGIONS		MUSLIMS		CASTE HINDUS		
	1961	1951	1961	1951	1961	1951	
1 Multan District ..	2702354	2107241	2680407	2092624	155	8	1
2 Multan Tehsil ..	721026	506739	716929	505460	68	3	2
3 Shujabad Tehsil ..	262789	218392	262752	218388	—	—	3
4 Lodhran Tehsil ..	363563	289052	362653	288939	50	—	4
5 Kabirwala Tehsil ..	309754	251133	309256	250825	—	—	5
6 Mailsi Tehsil ..	225561	184708	225323	184490	35	—	6
7 Vehari Tehsil ..	354714	272868	352310	271647	2	—	7
8 Khanewal Tehsil ..	464947	384349	451184	372875	—	5	8

Footnote :—1951 Tehsil data for Christians and Others not available.

TABLE II—POPULATION OF MAIN RELIGIOUS GROUPS 1951 AND 1961

	SCHEDULED CASTE		CHRISTIANS		OTHERS		Locality	
	1961	1951	1961	1951	1961	1951		
1	373	143	21378	14453	41	13	Multan District	1
2	284	73	3704	..	41	..	Multan Tehsil	2
3	24	—	13	..	—	..	Shujabad Tehsil	3
4	—	19	860	..	—	..	Lodhran Tehsil	4
5	5	—	493	..	—	..	Kabirwala Tehsil	5
6	—	—	203	..	—	..	Mailsi Tehsil	6
7	49	—	2353	..	—	..	Vehar Tehsil	7
8	11	51	13752	..	—	..	Khanewal Tehsil	8

TABLE 12—ANALYSIS OF SMALLER RELIGIOUS GROUPS, 1951 AND 1961

(This Table analyses the totals shown under "OTHERS" in Table II)

Locality	BUDDHISTS		PARSIS		OTHERS		
	1961	1951	1961	1951	1961	1951	
Multan District	..	2	—	39	13	—	—

TABLE 13—POPULATION BY RELIGIOUS GROUPS AND SEX—1961

Main Religious Groups

Locality	ALL RELIGIONS		MUSLIMS		CASTE HINDUS	
	Males	Females	Males	Females	Males	Females
Multan District ..	1452036	1250318	1440310	1240097	87	68

TABLE 13—POPULATION BY RELIGIOUS GROUPS AND SEX—1961

Main Religious Groups

SCHEDULED CASTE		CHRISTIANS		OTHERS		Locality
Males	Females	Males	Females	Males	Females	
196	177	11419	9959	24	17	Multan District

TABLE 14—POPULATION BY RELIGIOUS GROUPS AND SEX, 1961

Smaller Religious Groups.

(N.B.—This Table analyses the column headed "Others" in Table 13)

Locality	BUDDHISTS		PARSIS		OTHERS(a)	
	Males	Females	Males	Females	Males	Females
Multan District	—	2	24	15	—	—

Footnote (a) Including persons reporting other religions or no religion, or who did not state their religions.

TABLE 15—DISABLED PERSONS BY SEX, AGE GROUPS AND NATURE OF DISABILITY

Locaity and Age Groups			Totally Blind		Deaf & Dumb		Crippled		
			Males	Females	Males	Females	Males	Females	
1	Multan District	All Ages	2807	2608	1857	1205	2319	1039	1
2		0—9	244	194	390	219	449	200	2
3		10—19	277	195	377	279	487	221	3
4		20—39	489	322	493	309	572	249	4
5		40 and over	1797	1897	597	398	811	369	5

TABLE 16—POPULATION BY MOTHER TONGUES AND SEX—1961

—B A T

Mother Tongue	Multan District					
	1961—Number			1961—Percentage		
	Both Sexes	Males	Females	Males	Females	
TOTAL	2702354	1452036	1250318	100	100	1
Dravidian Family—						
Brahui	114	62	52	—	—	2
South Indian Languages ..	—	—	—	—	—	3
Indo-European Family						
Dardic Branch—						
Kafir Tongue	—	—	—	—	—	4
Kashmiri	91	51	40	—	—	5
Kohwar	—	—	—	—	—	6
Kohistani	—	—	—	—	—	7
European Branch						
English	343	189	154	0.01	0.01	8
Indo-Aryan Branch						
Bengali	4173	255	162	0.02	0.01	9
Gujrati	9	24	15	—	—	10
Hindi	12	6	6	—	—	11
Marathi	—	—	—	—	—	12
Punjabi	2436398	1308222	1128176	90.11	90.24	13
Rajasthani	28	14	14	—	—	14
Sindhi	203	140	63	0.01	—	15
Urdu	252076	135631	116445	9.35	9.32	16
Iranian Branch						
Baluchi	286	173	113	0.01	0.01	17
Persian	106	69	37	—	—	18
Pushthu	11844	6971	4873	0.48	0.40	19
Semitic Branch						
Arabic	55	33	22	—	—	20
Other Languages and Languages not stated	342	196	146	0.01	0.01	21

TABLE 17—PERSONS WHO COMMONLY SPEAK ONE OR MORE OF THE MAIN LANGUAGES OF PAKISTAN, 1951 AND 1961

Includes both the persons who claimed the language as their Mother Tongue (See Table 16) and those who reported it as an additional language commonly spoken. Since many people can speak more than one language the totals do not agree with total population.

Population and Languages		MULTAN DISTRICT							
		1961			1951	Percentage			
		Males	Females	Both Sexes	Both Sexes	1961	1951		
1	Population	..	1452036	1250318	2702354	2107241			1
2	Bengali	..	309	175	484	161	0.02	0.01	2
3	Punjabi	..	1319658	1135864	2455522	1710753	90.87	81.18	3
4	Pushtu	..	8190	5343	13533	5204	0.50	0.25	4
5	Sindhi	..	424	114	538	922	0.02	0.04	5
6	Urdu	..	214464	140315	354779	657702	13.13	31.21	6
7	Baluchi	..	306	149	455	418	0.02	0.02	7
8	Brahui	..	112	62	174	—	0.00	—	8
9	Persian	..	5827	1142	6969	3544	0.26	0.17	9
10	Arabic	..	6744	6347	13091	146	0.48	0.01	10
11	English	..	19225	3405	22630	81336	0.84	3.86	11

TABLE 17—PERSONS WHO COMMONLY SPEAK ONE OR MORE OF THE MAIN LANGUAGES OF PAKISTAN, 1951 AND 1961

Includes both the persons who claimed the language as their Mother Tongue (See Table 16) and those who reported it as an additional language commonly spoken. Since many people can speak more than one language the totals do not agree with total population.

MULTAN CITY							Population and Languages
1961			1951	Percentages			
Males	Females	Both Sexes	Both Sexes	1961	1951		
199284	158917	358201	190122			Population	
211	101	312	12	0.08	0.00	Bengali	
150367	118704	269071	175363	75.12	92.24	Punjabi	
1929	812	2741	689	0.77	0.36	Pushtu	
181	62	243	297	0.07	0.16	Sindhi	
81849	52196	134045	69411	37.42	36.51	Urdu	
136	61	197	120	0.05	0.06	Baluchi	
97	57	154	—	0.04	—	Brahui	
2122	539	2661	1892	0.74	1.00	Persian	
2127	430	2557	88	0.71	0.05	Arabic	
12089	2560	14649	15694	4.09	8.25	English	

TABLE 18—LITERATE PERSONS, BY SEX, ALL RELIGIONS—1961

All Localities

N.B.—Definition of literacy in 1961 Census is "Able to read with understanding". In the 1951 Census it was "Able to read clear print" and therefore included persons who could read the Holy Quran without understanding.

Locality	Population—1961			Literate Persons—1961			Literate persons per cent of Total Population 1961		
	Both Sexes	Males	Females	Both Sexes	Males	Females	Both Sexes	Males	Females
Multan District	2702354	1452036	1250318	255276	207298	47978	9.45	14.28	3.84
Multan Tehsil	721026	394935	326091	101686	79306	22380	14.10	20.08	6.86
Shujabad Tehsil	262789	140911	121878	20624	15973	4651	7.85	11.34	3.82
Lodhran Tehsil	363563	194584	168979	21541	18272	3269	5.92	9.39	1.93
Kabirwala Tehsil	309754	164420	145334	22178	18801	3377	7.16	11.43	2.32
Mailsi Tehsil	225561	120025	105536	13584	11812	1772	6.02	9.84	1.68
Vehari Tehsil	354714	190301	164413	24961	20796	4165	7.04	10.93	2.53
Khanewal Tehsil	464947	246860	218087	50702	42338	8364	10.90	17.15	3.84

TABLE 19—LITERATE PERSONS, BY SEX, ALL RELIGIONS—1961.

Cities and Towns

(For Definition of literacy see Head-note to Table 18)

City or Town	Population 1961			Literate Persons 1961			Literate Persons per cent of total Population 1961				
	Both Sexes	Males	Females	Both Sexes	Males	Females	Both Sexes	Males	Females		
Class I—1,00,000 and over											
1	Multan City	358201	199284	158917	76666	57793	18873	21.40	29.00	11.88	1
Class II—25,0009 to 99,999											
2	Khanewal Municipality	49093	26845	22248	10541	8316	2225	21.47	30.98	10.00	2
3	Burewala Municipality	34237	19057	15180	5152	3851	1301	15.05	20.21	8.57	3
Class III—10,000 to 24,999											
4	Mian Channu Town	19888	10562	9326	4425	3263	1162	22.25	30.89	12.46	4
5	Kehror Pacca Municipality	16870	8812	8058	2231	1846	385	13.22	20.95	4.78	5
6	Shujabad Municipality	16815	8889	7926	2649	2099	550	15.75	23.61	6.94	6
7	Vehari Town	15410	8394	7016	3058	2334	724	19.84	27.81	10.32	7
8	Mailsi Town	13617	7378	6239	2595	2037	558	19.06	27.61	8.94	8
Class IV—Below 10,000											
9	Jahanian Town	9695	5317	4378	1856	1493	363	19.14	28.08	8.29	9
10	Tulamba Town	9612	5020	4592	1467	1202	265	15.26	23.94	5.77	10
11	Jalalpur Pirwala Town	8750	4657	4093	1421	1225	196	16.24	26.30	4.97	11
12	Lodhran Town	6663	3609	3054	1607	1265	342	24.12	35.06	11.20	12
13	Abdul Hakim Town	6644	3592	3052	1041	868	173	15.67	24.16	5.67	13
14	Dunyapur Town	6148	3230	2918	730	564	166	11.87	17.46	5.69	14
15	Kabirwala	5326	2826	2500	1169	930	239	21.95	32.91	9.56	15

TABLE 20—LITERATE PERSONS BY RELIGION AND SEX—1961

Left hand spread.

Locality	ALL LITERATES			MUSLIMS		
	Both Sexes	Males	Females	Both Sexes	Males	Females
1 Multan District ..	255276	207298	47978	252390	205410	46980
2 Multan City ..	76566	57793	18873	75887	57373	18514

TABLE 20—LITERATE PERSONS BY RELIGION AND SEX—1961

Right hand spread.

Caste Hindus	SCHEDULED CASTE		CHRISTIANS		OTHER RELIGIONS		Locality	
	Males	Females	Males	Females	Males	Females		
48	23	32	22	1793	935	15	18	1 Multan District
15	4	32	22	358	315	15	18	2 Multan City

TABLE 21—PERSONS ABLE TO READ AND WRITE, READ ONLY AND ILLITERATE, BY AGE AND SEX FOR URBAN AND RURAL AREAS—1961

N.B. —“Able to write” includes all persons who can read and write. “Able to read” includes those who cannot write but read with understanding. “Able to read Holy Quran” includes only those persons who can read only the Holy Quran but without understanding.

Locality and age		Sex	ALL PERSONS			URBAN AREAS				
			All Areas	Urban Areas	Rural Areas	Able to write	Able to read	Able to read Holy Quran	Illiterate	
Multan District										
1	All Ages	Total	2702354	576969	2125385	110359	6249	79321	381040	1
2		Males	1452036	317472	1134564	85682	3404	21674	206712	2
3		Females	1250318	259497	990821	24677	2845	57647	174328	3
4	0—4	Total	463467	93756	369711	—	—	—	93756	4
5		Males	237038	48153	188885	—	—	—	48153	5
6		Females	226429	45603	180826	—	—	—	45603	6
7	5—9	Total	453520	89391	364129	5634	1237	5940	76580	7
8		Males	240628	46609	194019	3773	792	1480	40564	8
9		Females	212892	42782	170110	1861	445	4460	36016	9
10	10—14	Total	260771	56909	203862	18961	1187	10605	26156	10
11		Males	140659	29664	110995	13015	692	2254	13703	11
12		Females	120112	27245	92867	5946	495	8351	12453	12
13	15—19	Total	234573	55256	179317	21474	667	10891	22224	13
14		Males	128248	30770	97478	15960	281	2440	12089	14
15		Females	106325	24486	81839	5514	386	8451	10135	15
16	20—24	Total	203316	52138	151178	17239	580	10421	23898	16
17		Males	108779	30198	78581	13734	271	2461	13732	17
18		Females	94537	21940	72597	3505	309	7960	10166	18
19	25 and over	Total	1086707	229519	857188	47051	2578	41464	138426	19
20		Males	596684	132078	464606	39200	1368	13039	78471	20
21		Females	490023	97441	392582	7851	1210	28425	59955	21

TABLE 21—PERSONS ABLE TO READ AND WRITE, READ ONLY AND ILLITERATE, BY AGE AND SEX FOR URBAN AND RURAL AREA—1961

N.B.—“Able to write” includes all persons who can read and write. “Able to read” includes those who cannot write but read with understanding. “Able to read Holy Quran” includes only those persons who can read only the Holy Quran but without understanding.

RURAL AREAS					Locality and age		
Able to write	Able to read	Able to read Holy Quran	Illiterate	Sex			
Multan District							
1	110199	28469	255572	1731145	Total	All Ages	1
2	102038	16174	84916	934436	Males		2
3	8161	12295	170656	799709	Females		3
4	—	—	—	369711	Total	0—4	4
5	—	—	—	188885	Males		5
6	—	—	—	180826	Females		6
7	5185	3509	20120	335315	Total	5—9	7
8	4671	2224	6442	180682	Males		8
9	514	1285	13678	154633	Females		9
10	19116	4590	36459	143697	Total	10—14	10
11	17588	2657	11093	79657	Males		11
12	1528	1933	25366	64040	Females		12
13	23554	3746	38161	113856	Total	15—19	13
14	21730	1885	10970	62893	Males		14
15	1824	1861	27191	50963	Females		15
16	15959	3026	31034	101159	Total	20—24	16
17	14695	1453	8626	53807	Males		17
18	1264	1573	22408	47352	Females		18
19	46385	13598	129798	667407	Total	25 and over	19
20	43354	7955	47785	365512	Males		20
21	3031	5643	82013	301895	Females		21

TABLE 22—PERSONS ABLE TO READ AND WRITE, READ ONLY AND ILLITERATE, BY AGE AND SEX
Cities and Selected Towns

N.B.—“Able to write” includes all persons who can read and write. “Able to read” includes those who cannot write but can read with understanding. “Able to read Holy Quran” includes only those persons who can read only the Holy Quran but without understanding.

City or Town Age and Sex		Total Popula- tion	Able to write	Able to read	Able to read Holy Quran	Illiterate		
Multan City								
1	All Ages	Total	358201	72843	3823	49742	231793	1
2		Males	199284	55707	2086	14148	127343	2
3		Females	158917	17136	1737	35594	104450	3
4	0—4	Total	57549	—	—	—	57549	4
5		Males	29644	—	—	—	29644	5
6		Females	27905	—	—	—	27905	6
7	5—9	Total	54662	4355	865	3988	45454	7
8		Males	28641	2838	554	1058	24191	8
9		Females	26021	1517	311	2930	21263	9
10	10—14	Total	35092	12218	730	6439	15705	10
11		Males	17839	8091	402	1299	8047	11
12		Females	17253	4127	328	5140	7658	12
13	15—19	Total	34272	13474	391	6424	13983	13
14		Males	18981	9777	168	1502	7534	14
15		Females	15291	3697	223	4922	6449	15
16	20—24	Total	33463	11835	331	6220	15077	16
17		Males	20001	9530	170	1448	8853	17
18		Females	13462	2305	161	4772	6224	18
19	25 and over	Total	143163	30961	1506	26671	84025	19
20		Males	84178	25471	792	8841	49074	20
21		Females	58985	5490	714	17830	34951	21

TABLE 23—LANGUAGES OF LITERACY 1951 AND 1961

N.B.—(i) Number of persons able to read and write is shown in ordinary types; those able to read with understanding but not write are in italics.

(ii) Definition of literacy for 1951 Census was "Able to read clear print" and therefore included persons able to read the Holy Quran only and that possibly without understanding. In the 1961 Census, the definition was "Able to read with understanding".

Left hand spread

Locality	BENGALI		PUNJABI		PUSHTO		SINDHI		URDU	
	1961	1951	1961	1951	1961	1951	1961	1951	1961	1951
Multan District	112	—	2133	5100	246	—	233	—	201737	141481
	<i>35</i>	<i>17</i>	<i>654</i>	<i>1611</i>	<i>85</i>	<i>37</i>	<i>51</i>	<i>—</i>	<i>22791</i>	<i>10555</i>
Multan City	60	—	968	3326	147	—	113	—	72222	29620
	<i>5</i>	<i>—</i>	<i>73</i>	<i>798</i>	<i>15</i>	<i>24</i>	<i>7</i>	<i>—</i>	<i>3223</i>	<i>1873</i>

TABLE 23—LANGUAGES OF LITERACY 1951 AND 1961

N.B.—(i) Number of persons able to read and write is shown in ordinary types; those able to read with understanding but not write are in italics.

(ii) Definition of literacy for 1951 Census was "Able to read clear print" and therefore included persons able to read the Holy Quran only and that possibly without understanding. In the 1961 Census, the definition was "Able to read with understanding".

Right hand spread

BALUCHI		PERSIAN		ARABIC		ENGLISH		Locality
1961	1951	1961	1951	1961	1951	1961	1951	
44	—	14198	9927	9877	1527	45530	42075	Multan District
<i>89</i>	<i>—</i>	<i>925</i>	<i>2852</i>	<i>15124</i>	<i>4452</i>	<i>620</i>	<i>1443</i>	
9	—	5585	967	3873	915	22474	12123	Multan City
<i>2</i>	<i>—</i>	<i>73</i>	<i>446</i>	<i>1174</i>	<i>15</i>	<i>204</i>	<i>2</i>	

TABLE 24—STUDENTS WHO WERE ATTENDING SCHOOLS, ETC., AT THE TIME OF 1961 CENSUS—ALL RELIGIONS—ALL AREAS.

Grades Passed

	School Grades Passed			Grade 9 or Matric Passed	College Degrees, etc., Passed					Locality Age and Sex		
	6	7	8		All Degrees	Inter	Degrees	Higher Degrees	Others Including oriental			
Multan District												
1	6171	5667	3973	5914	1924	1615	251	56	2	T	All Areas (5 and over)	1
2	5366	4918	3413	5117	1715	1453	212	48	2	M		2
3	805	749	560	797	209	162	39	8	—	F		3
Rural Parts												
4	2988	2514	1851	1924	363	296	51	15	1	T	All Ages 5 and over	4
5	2900	2461	1814	1880	352	288	48	15	1	M		5
6	88	53	37	44	11	8	3	—	—	F		6
7	—	—	—	—	—	—	—	—	—	T	5—9	7
8	—	—	—	—	—	—	—	—	—	M		8
9	—	—	—	—	—	—	—	—	—	F		9
10	1750	945	367	113	—	—	—	—	—	T	10—14	10
11	1699	925	358	106	—	—	—	—	—	M		11
12	51	20	9	7	—	—	—	—	—	F		12
13	1238	1569	1484	1811	133	124	9	—	—	T	15—19	13
14	1201	1536	1456	1774	128	119	9	—	—	M		14
15	37	33	28	37	5	5	—	—	—	F		15
16	—	—	—	—	169	133	28	8	—	T	20—24	16
17	—	—	—	—	163	130	25	8	—	M		17
18	—	—	—	—	6	3	3	—	—	F		18
19	—	—	—	—	61	39	14	7	1	T	25 & over	19
20	—	—	—	—	61	39	14	7	1	M		20
21	—	—	—	—	—	—	—	—	—	F		21
Multan City												
22	1877	1706	1555	2703	1428	1210	180	38	—	T	All Ages (5 and over)	22
23	1407	1196	1174	2080	1244	1066	147	31	—	M		23
24	470	510	381	623	184	144	33	7	—	F		24
25	—	—	—	—	—	—	—	—	—	T	5—9	25
26	—	—	—	—	—	—	—	—	—	M		26
27	—	—	—	—	—	—	—	—	—	F		27
28	1431	1041	576	316	—	—	—	—	—	T	10—14	28
29	1035	710	422	217	—	—	—	—	—	M		29
30	396	331	154	99	—	—	—	—	—	F		30
31	446	665	979	2387	504	460	41	3	—	T	15—19	31
32	372	486	752	1863	382	348	31	3	—	M		32
33	74	179	227	524	122	112	10	—	—	F		33
34	—	—	—	—	809	682	105	22	—	T	20—24	34
35	—	—	—	—	765	657	89	19	—	M		35
36	—	—	—	—	44	25	16	3	—	F		36
37	—	—	—	—	115	68	34	13	—	T	25 & over	37
38	—	—	—	—	97	61	27	9	—	M		38
39	—	—	—	—	18	7	7	4	—	F		39

TABLE 25—STUDENTS WHO AT THE TIME OF THE CENSUS WERE ATTENDING SCHOOLS OR COLLEGES, SHOWING EDUCATIONAL AGE GROUPS AND SEX—FOR ALL RELIGIONS AND ALL AREAS—1961

Locality and Age		Percentages							
		All Students			Type of Educational Institutions at which attending				
		Both Sexes	Males	Females	Schools or Colleges (General)				
Both Sexes	Males				Females				
Multan District									
1	All Ages	Population	.. 2702354	1452036	1250318	—	—	—	1
2		Students	.. 111612	84235	27377	107407	81030	26377	2
3		Percentage	.. 4.13	5.80	2.19	3.97	5.58	2.10	3
4	5—9	Population	.. 453520	240628	212892	—	—	..	4
5		Students	.. 52812	36647	16165	51880	36099	15781	5
6		Percentage	.. 11.64	15.23	7.59	11.44	15.00	7.41	6
7	10—14	Population	.. 260771	140659	120112	—	—	—	7
8		Students	.. 41410	32125	9285	39516	30650	8866	8
9		Percentage	.. 15.88	22.84	7.73	15.15	21.79	7.38	9
10	15—19	Population	.. 234573	128248	106325	—	—	—	10
11		Students	.. 16157	14303	1854	14804	13144	1660	11
12		Percentage	.. 6.89	11.15	1.74	6.31	10.25	1.56	12

TABLE 26—STUDENTS WHO AT THE TIME OF THE CENSUS WERE ATTENDING SCHOOLS, COLLEGES, TECHNICAL EDUCATIONAL INSTITUTIONS OR MAKTABS, SHOWING EDUCATIONAL AGE—GROUPS AND SEX 1961.

Locality and Age		Attendance—Urban						
		Both Sexes	All Students			Type of Educational		
			Males	Females	Both Sexes	Schools or Colleges (General)		
Males	Females							
Multan District								
1	All Ages 5 and over	.. 51092	35493	15599	49685	34557	15128	1
2	5—9	.. 21314	13721	7593	21012	13574	7438	2
3	10—14	.. 20045	13765	6280	19466	13376	6090	3
4	15—19	.. 8730	7071	1659	8219	6683	1536	4
5	20—24	.. 870	822	48	860	814	46	5
6	25 and over	.. 133	114	19	128	110	18	6

TABLE 26—STUDENTS WHO AT THE TIME OF THE CENSUS WERE ATTENDING SCHOOLS, OR COLLEGES, TECHNICAL EDUCATIONAL INSTITUTIONS OR MAKTABS, SHOWING EDUCATIONAL AGE—GROUPS AND SEX 1961

Attendance—Urban

Institution	Technical Institutions			Maktabs			Locality and Age
	Both Sexes	Males	Females	Both Sexes	Males	Females	
1	142	86	56	1265	850	415	Multan District All Ages 5 and over
2	1	1	—	301	146	155	5—9
3	21	15	6	558	374	184	10—14
4	105	58	47	406	330	76	15—19
5	10	8	2	—	—	—	20—24
6	5	4	1	—	—	—	25 and over

TABLE 26—STUDENTS WHO AT THE TIME OF THE CENSUS WERE ATTENDING SCHOOLS, OR COLLEGES, TECHNICAL EDUCATIONAL INSTITUTIONS OR MAKTABS, SHOWING EDUCATIONAL AGE—GROUPS AND SEX 1961

Attendance—Urban

	Institutions at which attending						Locality and Age
	Technical Institutions			Maktabs			
	Both Sexes	Males	Females	Both Sexes	Males	Females	
1	142	86	56	1265	850	415	Multan District All Ages 5 and over
2	1	1	—	301	146	155	5—9
3	21	15	6	558	374	184	10—14
4	105	58	47	406	330	76	15—19
5	10	8	2	—	—	—	20—24
6	5	4	1	—	—	—	25 and over

TABLE 27—STUDENTS WHO AT THE TIME OF THE CENSUS WERE ATTENDING SCHOOLS, COLLEGES, TECHNICAL EDUCATIONAL INSTITUTIONS OR MAKTABS, SHOWING EDUCATIONAL AGE GROUPS AND SEX—196

Attendance—Rural

	Locality and Age	All Students			Type of Educational Schools or Colleges (General)		
		Both Sexes	Males	Females	Both Sexes	Males	Females
Multan District							
1	All Ages 5 and over ..	60520	48742	11778	57722	46473	11249
2	5—9 ..	31498	22926	8572	30868	22525	8343
3	10—14 ..	21365	18360	3005	20050	17274	2776
4	15—19 ..	7427	7232	195	6585	6461	124
5	20—24 ..	169	163	6	164	158	6
6	25 and over ..	61	61	—	55	55	—

TABLE 27—STUDENTS WHO AT THE TIME OF THE CENSUS WERE ATTENDING SCHOOLS, COLLEGES, TECHNICAL EDUCATIONAL INSTITUTIONS OR MAKTABS, SHOWING EDUCATIONAL AGE GROUPS AND SEX—196

	Locality and Age	All Students			Type of Educational Schools or Colleges (General)		
		Both Sexes	Males	Females	Both Sexes	Males	Females
Multan District							
1	All Ages 5 and over ..	60520	48742	11778	57722	46473	11249
2	5—9 ..	31498	22926	8572	30868	22525	8343
3	10—14 ..	21365	18360	3005	20050	17274	2776
4	15—19 ..	7427	7232	195	6585	6461	124
5	20—24 ..	169	163	6	164	158	6
6	25 and over ..	61	61	—	55	55	—

TABLE 27—STUDENTS WHO AT THE TIME OF THE CENSUS WERE ATTENDING SCHOOLS, COLLEGES, TECHNICAL EDUCATIONAL INSTITUTIONS OR MAKTABS, SHOWING EDUCATIONAL AGE GROUPS AND SEX—1961

Attendance—Rural

	Institutions at which attending						Locality and Age	
	Technical Institutions			Maktabs				
	Both Sexes	Males	Females	Both Sexes	Males	Females		
							Multan District	
1	63	62	1	2735	2207	528	All Ages 5 and over	1
2	—	—	—	630	401	229	5—9	2
3	8	8	—	1307	1078	229	10—14	3
4	44	43	1	798	728	70	15—19	4
5	5	5	—	—	—	—	20—24	5
6	6	6	—	—	—	—	25 and over	6

TABLE 28—EDUCATED PERSONS BY SEX AND AGE SHOWING THOSE STILL ATTENDING SCHOOL/COLLEGE AND THOSE WHOSE FORMAL EDUCATION HAD CEASED 1951/1961—ALL RELIGIONS AND ALL AREAS.

Locality and Age		NUMBER OF PERSONS—1961				NUMBER OF PERSONS—1951			
		Total Population	Attending	Left	All Educated persons	Total Population	Attending	Left	All educated persons
Multan District									
All Ages 5 and over	T	2238878	60498	149490	209988	1802724	118093	155083	273176
	M	1214998	50160	129036	179196	956422	69566	89580	159146
	F	1023889	10338	20454	30792	846302	48527	65503	114030
5—9	T	453520	11951	1676	13627	301435	32156	1308	33464
	M	240628	9196	1412	10608	145109	20540	5	20545
	F	212892	2755	264	3019	156326	11616	1303	12919
10 and over	T	785367	48547	147814	196361	1501289	85937	153775	239712
	M	974370	40964	127624	168588	811313	49026	89575	138601
	F	810997	7583	20190	27773	689976	36911	64200	101111
10—14	T	260771	31157	8699	39856
	M	140659	25501	6620	32121
	F	120112	5656	2079	7735
15—19	T	234573	16157	27857	44014
	M	128248	14303	22716	37019
	F	106325	1854	5141	6995
20—24	T	203316	1039	30125	31164
	M	108779	985	25995	26980
	F	94537	54	4130	4184
25 and over	T	1086707	194	81133	81327
	M	596684	175	72293	72468
	F	490023	19	8840	8859
Multan City									
All Ages 5 and over	T	300652	21161	49316	70477
	M	169640	15107	39265	54372
	F	131012	6054	10051	16105
5—9	T	54662	4557	447	5004
	M	28641	2959	335	3294
	F	26021	1598	112	1710
10 and over	T	245990	16604	48869	65473
	M	140999	12148	38930	51078
	F	104991	4456	9939	14395
10—14	T	35092	10243	2277	12520
	M	17839	7060	1287	8347
	F	17253	3183	990	4173
15—19	T	34272	5437	7774	13211
	M	18981	4226	5444	9670
	F	15291	1211	2330	3541
20—24	T	33463	809	10503	11312
	M	20001	765	8505	9270
	F	13462	44	1998	2042
25 and over	T	143163	115	28315	28430
	M	84178	97	23694	23791
	F	58985	18	4621	4639

Footnote (1)—Excludes the following number of children under 12 reported as attending school in Table 24 but not claiming to be literates:—

	Age groups	Total	Males	Females
Multan District	5—9	25675	17823	7855
	10—11	6664	4528	2136
Multan City	5—9	7290	3634	2656
	10—11	1994	934	1060

(2) The figures in column 7—9 for 5—9 age group are for 0—9 age group of 1951. It is assumed that few, if any, children under 5 were included in 1951 Tables as "received education".

TABLE 28—EDUCATED PERSONS BY SEX AND AGE SHOWING THOSE STILL ATTENDING SCHOOL/COLLEGE AND THOSE WHOSE FORMAL EDUCATION HAD CEASED 1951/1961—ALL RELIGIONS AND ALL AREAS

PERCENTAGE OF TOTAL POPULATION OF GROUPS						Sex	Locality and Age	
1961			1951					
Attending	Left	Educated	Attending	Left	Educated			
							Multan District	
							All Ages 5 and over	1
2.70	6.68	9.38	6.57	8.60	15.15	T		2
4.13	10.62	14.75	7.27	9.35	16.64	M		3
1.01	2.00	3.01	5.73	7.74	13.47	F		4
2.63	0.37	3.00	10.67	0.43	11.10	T	5—9	5
3.82	0.59	4.41	14.16	0.00	14.16	M		6
1.29	0.13	1.42	7.43	0.83	8.26	F		7
2.72	8.28	11.00	5.73	10.24	15.97	T	10 and over	8
4.20	13.10	17.30	6.04	11.04	17.08	M		9
0.93	2.49	3.42	5.35	9.30	14.65	F		10
11.94	3.34	15.28	T	10—14	11
18.13	4.71	22.84	M		12
4.71	1.73	6.44	F		13
6.89	11.87	18.76	T	15—19	14
11.16	17.71	28.87	M		15
1.74	4.84	6.58	F		16
0.51	14.82	15.33	T	20—24	17
0.90	23.90	24.80	M		18
0.05	4.37	4.43	F		19
0.02	7.46	7.48	T	25 & over	20
0.03	12.12	12.15	M		21
0.00	1.81	1.81	F		
							Multan City	
							All Ages 5 and over	22
7.04	16.40	23.44	T		23
8.90	23.15	32.05	M		24
4.62	7.67	12.29	F		25
8.33	0.82	9.15	T	5—9	26
10.33	1.17	11.50	M		27
6.14	0.43	6.57	F		28
6.75	19.87	26.62	T	10 and over	29
8.62	27.61	36.23	M		30
4.24	9.47	13.71	F		31
29.19	6.49	35.68	T	10—14	32
39.58	7.21	46.79	M		33
18.45	5.74	24.19	F		34
15.87	22.68	38.55	T	15— 9	35
22.27	28.68	50.95	M		36
7.92	15.24	23.16	F		37
2.42	31.38	33.80	T	20—24	38
3.83	42.52	46.35	M		39
0.33	14.84	15.17	F		40
0.08	12.78	19.86	T	25 & over	41
0.11	28.15	28.26	M		42
0.03	7.83	7.86	F		

TABLE 29—EDUCATED PERSONS BY SEX AND AGE SHOWING THOSE STILL ATTENDING SCHOOL/COLLEGE AND THOSE WHOSE FORMAL EDUCATION HAD CEASED—1961—ALL RELIGIONS—URBAN AREAS

Locality and Age		Number of Persons—1961				Percentage of Total Population of groups 1961				
		Sex	Total Population	Attending	Left	All Educated persons	Attending	Left		Educated
Multan District										
All ages 5 and over		T	483213	32317	74432	106749	6.69	15.40	22.09	1
		M	269319	23766	59723	83489	8.82	22.18	31.00	2
		F	213894	8551	14709	23260	4.00	6.88	10.88	3
5—9		T	89391	6128	490	6618	6.85	0.55	7.40	4
		M	46609	4090	364	4454	8.77	0.78	9.55	5
		F	42782	2038	126	2164	4.76	0.29	5.05	6
10—14		T	56909	16456	3021	19477	28.91	5.31	34.22	7
		M	29664	11669	1803	13472	39.34	6.08	45.42	8
		F	27245	4787	1218	6005	17.57	4.47	22.04	9
15—19		T	55256	8730	12330	21060	15.80	22.31	38.11	10
		M	30770	7071	8663	15734	22.98	28.15	51.13	11
		F	24486	1659	3767	5326	6.77	14.98	21.75	12
20—24		T	52138	870	15565	16435	1.67	29.85	31.52	13
		M	30198	822	12468	13290	2.72	41.29	44.01	14
		F	21940	48	3097	3145	0.22	14.11	14.33	15
25 and over		T	229519	133	43026	43159	0.06	18.74	18.80	16
		M	132078	114	36425	36539	0.09	27.58	27.67	17
		F	97441	19	6601	6620	0.02	6.78	6.80	18

Footnote :— Excludes the following number of children under 12 reported as attending school in Table 26 but not claiming to be literates:—

Age Group	Total	Males	Females
5—9	15186	9631	5555
10—11	3589	2096	1493

TABLE 30—EDUCATED PERSONS BY SEX AND AGE SHOWING THOSE STILL ATTENDING SCHOOL/COLLEGE AND THOSE WHOSE FORMAL EDUCATION HAD CEASED—1961—ALL RELIGIONS—RURAL AREAS

Locality and Age			Number of Persons—1961				Percentage of Total Population of groups—1961		
			Total Population	Attending	Left	All Educated persons	Attending	Left	Educated
Multan District									
1	All ages 5 and over	T	1755674	28181	75058	103239	1.61	4.27	5.88
2		M	945679	26394	69313	95707	2.79	7.33	10.12
3		F	809995	1787	5745	7532	0.22	0.71	0.93
4	5—9	T	364129	5823	1186	7009	1.59	0.3	1.92
5		M	194019	5106	1048	6154	2.63	0.54	3.17
6		F	170110	717	138	855	0.42	0.08	0.50
7	10—14	T	203862	14701	5678	20379	7.21	2.79	10.00
8		M	110995	13832	4817	18649	12.46	4.34	16.80
9		F	92867	869	861	1730	0.94	0.92	1.86
10	15—19	T	179317	7427	15527	22954	4.14	8.66	12.80
11		M	97478	7232	14053	21285	7.42	14.42	21.84
12		F	81839	195	1474	1669	0.24	1.80	2.04
13	20—24	T	151178	169	14560	14729	0.11	9.63	9.74
14		M	78581	163	13527	13690	0.21	17.21	17.42
15		F	72597	6	1033	1039	0.01	1.42	1.43
16	25 and over	T	857188	61	38107	38168	0.01	4.44	4.45
17		M	464606	61	35868	35929	0.01	7.72	7.73
18		F	392582	—	2239	2239	0.00	0.57	0.57

Footnote :—Excludes the following number of children under 12 reported as attending schools in table 27 but not claiming to be literates:—

Age Group	Total	Males	Females
5—9	25675	17820	7855
10—11	6664	4528	2136

TABLE 31—EDUCATIONAL LEVELS (HIGHEST GRADE PASSED) ALL RELIGIONS, 1961.

Includes Students attending Educational Institutions at the time of Census as well as persons who have left School/College.

Locality and Age		Sex	Whole Population aged 5 and over	Illiterate aged 5 and over	Literate		Highest Grade Passed in General or Professional Education				
					No formal education	Educated	0 & 1	2	3	4	
Multan District											
1	All Ages	Total	2238887	1983611	45288	209988	6816	10241	16223	32062	1
2		Males	1214998	1007700	28102	179196	5134	8283	13260	26566	2
3		Females	1023889	975911	17186	30792	1682	1958	2963	5496	3
4	5—9	Total	453520	437955	1938	13627	4410	4101	2931	1502	4
5		Males	240628	229168	852	10608	3307	3217	2313	1208	5
6		Females	212892	208787	1086	3019	1103	884	618	294	6
7	10—14	Total	260771	216917	3998	39856	1632	3306	6388	8959	7
8		Males	140659	106707	1831	32121	1143	2617	5073	7222	8
9		Females	120112	110210	2167	7735	489	689	1315	1737	9
10	15—19	Total	234573	185132	5427	44014	170	546	1415	3789	10
11		Males	128248	88392	2837	37019	133	397	1076	2817	11
12		Females	106325	96740	2590	6995	37	149	339	972	12
13	20—24	Total	203316	166512	5640	3164	107	438	1051	3431	13
14		Males	108779	78626	3173	26980	92	363	839	2801	14
15		Females	94537	87886	2467	4184	15	75	212	630	15
16	25 & over	Total	1086707	977095	28285	81327	497	1850	4438	14381	16
17		Males	596684	504807	19409	72468	459	1689	3959	12518	17
18		Females	490023	472288	8876	8859	38	161	479	1863	18
Multan City											
19	All Ages	Total	300652	223986	6189	70477	2343	3673	4823	9334	19
20		Males	169640	111847	3421	54372	1610	2619	3431	6797	20
21		Females	131012	112139	2768	16105	733	1054	1392	2537	21
22	5—9	Total	54662	49442	216	5004	1465	1655	1035	553	22
23		Males	28641	25249	98	3294	923	1103	663	384	23
24		Females	26021	24193	118	1710	542	552	372	169	24
25	10—14	Total	35092	22144	428	12520	443	969	1758	2555	25
26		Males	17839	9346	146	8347	271	612	1117	1703	26
27		Females	17253	12798	282	4173	172	357	641	852	27
28	15—19	Total	34272	20407	654	13211	59	214	398	1127	28
29		Males	18981	9036	275	9670	53	164	293	746	29
30		Females	15291	11371	379	3541	6	50	105	381	30
31	20—24	Total	33463	21297	854	11312	61	124	256	937	31
32		Males	20001	10301	430	9270	57	103	200	667	32
33		Females	13462	10996	424	2042	4	21	56	270	33
34	25 & over	Total	143163	110696	4037	28430	315	711	1376	4162	34
35		Males	84178	57915	2472	23791	306	637	1158	3297	35
36		Females	58985	52781	1565	4639	9	74	218	865	36

TABLE 31—EDUCATIONAL LEVELS (HIGHEST GRADE PASSED) ALL RELIGIONS, 1961.

Includes Students attending Educational Institutions at the time of the Census as well as persons who have left School/College.

	Highest Grade Passed in General or Professional Education										Percentage educated aged 5 and over	Locality and Age		
	5	6	7	8	9	Matric	Inter-mediate	Degree	Higher Degree	Oriental		Sex		
Multan District														
1	37041	20301	15512	28742	13588	21630	4717	2081	977	57	9.38	Total	All Ages	1
2	30200	17982	13767	24840	12737	19375	4263	1862	881	46	14.75	Males		2
3	6841	2319	1745	3902	851	2255	454	219	96	11	3.01	Females		3
4	683	—	—	—	—	—	—	—	—	—	3.00	Total	5—9	4
5	563	—	—	—	—	—	—	—	—	—	4.41	Males		5
6	120	—	—	—	—	—	—	—	—	—	1.42	Females		6
7	9870	5133	3023	924	473	148	—	—	—	—	15.28	Total	10—14	7
8	8109	4347	2495	622	383	110	—	—	—	—	22.84	Males		8
9	1761	786	528	302	90	38	—	—	—	—	6.44	Females		9
10	8576	5381	5338	8667	4546	4536	845	145	56	4	18.76	Total	12—19	10
11	6819	4728	4704	7487	4072	3938	677	116	54	1	28.87	Males		11
12	1757	653	634	1180	474	598	168	29	2	3	6.58	Females		12
13	4869	2867	2500	4854	2594	6202	1656	487	102	6	15.33	Total	20—24	13
14	3902	2565	2289	4087	2467	5548	1534	404	86	3	24.80	Males		14
15	967	302	211	767	127	654	122	83	16	3	4.42	Females		15
16	13043	6920	4651	14297	5975	10744	2216	1449	819	47	7.48	Total	25 & over	16
17	10807	6342	4279	12644	5815	9779	2052	1342	741	42	12.15	Males		17
18	2236	578	372	1653	160	965	164	107	78	5	1.81	Females		18
Multan City														
19	10203	5738	4685	9948	4397	10271	2913	1396	701	52	23.44	Total	All Ages	19
20	6909	4553	3689	7511	3840	8963	2548	1232	625	45	32.05	Males		20
21	3294	1185	996	2437	557	1308	365	164	76	7	12.29	Females		21
22	296	—	—	—	—	—	—	—	—	—	9.15	Total	5—9	22
23	221	—	—	—	—	—	—	—	—	—	11.50	Males		23
24	75	—	—	—	—	—	—	—	—	—	6.57	Females		24
25	2789	1692	1200	748	274	92	—	—	—	—	35.68	Total	10—14	25
26	1866	1204	810	506	201	57	—	—	—	—	46.79	Males		26
27	923	488	390	242	73	35	—	—	—	—	24.19	Females		27
28	1910	1245	1287	2423	1602	2185	589	116	52	4	38.55	Total	12—19	28
29	1210	974	943	1674	1284	1736	446	95	51	1	50.95	Males		29
30	700	271	344	749	318	449	143	21	1	3	23.16	Females		30
31	1280	869	815	1852	974	2658	1108	326	48	4	33.80	Total	20—24	31
32	867	732	713	1398	897	2322	1008	269	35	2	46.35	Males		32
33	413	137	102	454	77	336	100	57	13	2	15.17	Females		33
34	3928	1932	1383	4925	1547	5336	1216	954	601	44	19.86	Total	25 & over	34
35	2745	1643	1223	3933	1458	4848	1094	868	539	42	28.26	Males		35
36	1183	289	160	992	89	488	122	86	62	2	7.86	Females		36

TABLE 32—HOLDERS OF CERTIFICATES, DIPLOMAS AND PROFESSIONAL DEGREES—1961

Note:—1. CERTIFICATES includes only those awarded by recognized educational institutions to persons who have passed "middle" or 8th class and after at least 6 months full-time instruction in one of the special fields.

2. DIPLOMAS AND PROFESSIONAL DEGREES include only recognized professional diplomas or Professional Bachelor's, Master's or Doctor's Degrees in one of the Special fields.

Locality	Sex	Holders of Certificates in the fields of			
		Education	Medicine	Engineering	Agriculture
Multan District	Both Sexes	4198	858	292	218
	Males	3569	750	289	215
	Females	629	108	3	3
Multan City	Both Sexes	1464	302	133	37
	Males	1116	224	132	35
	Females	348	78	1	2

TABLE 33—OWNERS OF AGRICULTURAL LAND, BY AGE AND SEX

Locality	Sex	All Religions All Ages	Muslims by Age-groups					
			All Ages	0—9	10—19	20—39	40—59	60 & over
Multan District								
Both Sexes	..	218702	218040	11637	23730	78827	65053	38792
Males	..	172164	171593	7114	16623	63422	53422	31012
Females	..	46538	46447	4532	7107	15405	11631	7781

TABLE 32—HOLDERS OF CERTIFICATES, DIPLOMAS AND PROFESSIONAL DEGREES —1961

Note:— CERTIFICATES include only those awarded by recognized educational institutions to persons who have passed "middle" or 8th class and after at least 6 months full-time instruction in one of the special fields.

2. DIPLOMAS AND PROFESSIONAL DEGREES include only recognized professional diplomas or Professional Bachelor's, Master's or Doctor's Degrees in one of the Special fields.

Holders of Diplomas and Professional Degrees in the fields of—							Locality	
Education	Medicine	Engineering	Agriculture	Commerce	Law	Other Professions	Sex	
784	321	268	82	111	211	178	Both Sexes	Multan District
680	282	262	82	111	209	170	Males	
104	39	6	—	—	2	8	Females	
277	110	111	20	63	131	80	Both Sexes	Multan City
212	93	105	20	63	130	73	Males	
65	17	6	—	—	1	7	Females	

TABLE 33—OWNERS OF AGRICULTURAL LAND, BY AGE AND SEX

Non-Muslims by Age-groups						Locality	
All Ages	0—9	10—19	20—39	40—59	60 & over	Sex	
662	17	60	165	266	154	Both Sexes	Multan District
571	10	51	138	231	141	Males	
91	7	9	27	35	13	Females	

TABLE 34—ECONOMIC ACTIVITY OF POPULATION FOR ALL RELIGIONS AND ALL AREAS

Locality	Sex	Total Population	Civilian Labour Force Aged 10 and over			Persons aged 10 years and over not in Civilian Labour Force			Dependents aged below 10 years	
			Total	Working	Not working but looking for work	Total	Women doing household work only	Dependents aged 10 years or over and others		
Multan District										
1	T	2702354	874882	862286	12596	910485	616786	293699	916987	1
2	M	1452036	803327	791368	11959	171043	—	171043	477666	2
3	F	1250318	71555	70918	637	739442	616786	122656	439321	3
Multan Tehsil										
4	T	721026	237393	233445	3948	248229	161319	86910	235404	4
5	M	394935	218704	214920	3784	53368	—	53368	122863	5
6	F	326091	18689	18525	164	194861	161319	33542	112541	6
Shujabad Tehsil										
7	T	262789	88680	87026	1654	82788	57322	25466	91321	7
8	M	140911	78516	77014	1502	14396	—	14396	47999	8
9	F	121878	10164	10012	152	68392	57322	11070	43322	9
Lodhran Tehsil										
10	T	363563	121480	120324	1156	113710	72760	40950	128373	10
11	M	194584	108010	106903	1114	19884	—	19884	66683	11
12	F	168979	13463	13421	42	90826	72760	21066	61690	12
Kabirwala Tehsil										
13	T	309754	94137	93201	936	107750	74272	33478	107867	13
14	M	164420	89934	89030	904	18276	—	18276	56210	14
15	F	145334	4203	4171	32	89474	74272	15202	51657	15
Mailsi Tehsil										
16	T	224561	75847	75032	815	72642	52539	20103	77072	16
17	M	120025	68299	67535	764	11985	—	11985	39741	17
18	F	105536	7548	7497	51	60657	52539	8118	37331	18
Vehari Tehsil										
19	T	354714	119119	116992	2127	119077	82226	36851	116518	19
20	M	190301	108540	106556	1984	21085	—	21085	60676	20
21	F	164413	10579	10436	143	97992	82226	15766	55842	21
Khanewal Tehsil										
22	T	464947	138226	136266	1960	166289	116348	49941	160432	22
23	M	246860	131317	129410	1907	32049	—	32049	83494	23
24	F	218087	6906	6856	53	134240	116348	17892	76938	24

TABLE 35—ECONOMIC ACTIVITY OF POPULATION FOR CITIES AND SELECTED TOWNS

Locality	Sex	Total Population	Civilian Labour Force Aged 10 and over			Persons aged 10 years and over not in Civilian Labour Force			Dependents aged below 10 years	
			Total	Working	Not working but looking for work	Total	Women doing household work only	Dependents aged 10 years or over and Others		
Multan City										
1	Total	358201	113125	111129	1996	13865	76611	56254	112211	1
2	Males	199284	106084	104121	1963	34915	—	34915	58285	2
3	Females	158917	7041	7008	33	97950	76611	21339	53926	3

TABLE 36—ECONOMIC ACTIVITY OF POPULATION FOR RURAL PARTS OF LOCALITIES

Locality	Total Population	Civilian Labour Force Age 10 and over			Persons aged 10 years and over Not in Civilian Labour Force			Dependents aged below 10 years	
		Total	Working	Not working but looking for work	Total	Women doing household work only	Dependents aged 10 years or over and Others		
Multan District—Rural									
	Total	2125385	698954	689564	9390	692591	488619	203972	733840
	Males	1134564	636499	627692	8807	115161	—	115161	382904
	Females	990821	62455	61872	583	577430	488619	88811	350936
Multan Tehsil—Rural									
	Total	362825	124268	122316	1952	115364	84708	30656	123193
	Males	195651	112620	110799	1821	18453	—	18453	64578
	Females	167174	11648	11517	131	96911	84708	12203	58615
Shujabad Tehsil—Rural									
	Total	237224	81686	80260	1426	72433	51351	21082	83105
	Males	127365	71750	70475	1275	11867	—	11867	43748
	Females	109859	9936	9785	151	60566	51351	9215	39357
Lodhran Tehsil—Rural									
	Total	333882	113407	112419	988	101618	65548	36070	118857
	Males	178933	100240	99294	946	16742	—	16742	61951
	Females	154949	13167	13125	42	84876	65548	19328	56906
Kabirwala Tehsil—Rural									
	Total	297784	90778	89848	930	103056	71215	31841	103950
	Males	158002	86651	85753	898	17164	—	17164	54187
	Females	139782	4127	4095	32	85892	71215	14677	49763
Mailsi Tehsil—Rural									
	Total	211944	71707	70965	742	67684	49462	18222	72553
	Males	112647	64323	63628	695	10888	—	10888	37436
	Females	99297	7384	7337	47	56796	49462	7334	35117
Vehari Tehsil—Rural									
	Total	305067	103976	102186	1790	100278	70229	30049	100813
	Males	162850	93681	92020	1661	16676	—	16676	52493
	Females	142217	10295	10166	129	83602	70229	13373	48320
Khanewal Tehsil—Rural									
	Total	376659	113132	111570	1562	132158	96106	36052	131369
	Males	199116	107234	105723	1511	23371	—	23371	68511
	Females	177543	5898	5847	51	108787	96106	12681	62858

TABLE 37—POPULATION BY ECONOMIC STATUS, AGE-GROUPS AND SEX, 1961

AGE IN COMPLETED YEARS							Locality Economic Status	
12—14		15—19		20—24				
Males	Females	Males	Females	Males	Females			
1	88618	72071	128248	106325	108779	94537	Multan District	1
2	43597	3978	96422	8264	97955	8575	1. Self Supporting Persons in Civilian Labour Force.	2
3	24412	2002	48660	4276	44999	4515	(i) Cultivators	3
4	2849	43	3382	82	2473	116	(ii) Other Agriculturists	4
5	16336	1933	44380	3906	50483	3944	(iii) Non-Agriculturists	5
6	45021	68093	31826	98061	10824	85962	2. Other Self Supporting Persons and Dependents.	6
7	10866	10022	18981	15291	20001	13462	Multan City	7
8	3109	374	12048	803	16002	909	1. Self Supporting Persons in Civilian Labour Force.	8
9	172	27	553	58	591	43	(i) Cultivators	9
10	26	—	42	2	51	5	(ii) Other Agriculturists	10
11	2911	347	11453	743	15360	861	(iii) Non-Agriculturists	11
12	7757	9648	6933	14488	3999	25531	2. Other Self Supporting Persons and Dependents	12

AGE IN COMPLETED YEARS					Locality Economic Group	
55—59		60 & over				
Males	Females	Males	Females			
1	29516	22176	108436	75083	Multan District	1
2	27166	2064	27837	5283	1. Self Supporting Persons in Civilian Labour Force.	2
3	14738	1100	51967	2565	(i) Cultivators	3
4	504	14	1743	41	(ii) Other Agriculturists	4
5	11924	950	34127	2677	(iii) Non-Agriculturists	5
6	2350	20112	20599	69800	2. Other Self Supporting Persons and Dependents.	6
7	4035	2531	12982	8427	Multan City	7
8	3566	202	9201	464	1. Self Supporting Persons in Civilian Labour Force.	8
9	306	17	828	49	(i) Cultivators	9
10	29	—	65	—	(ii) Other Agriculturists	10
11	3231	185	8308	415	(iii) Non-Agriculturists	11
12	469	2329	3781	7963	2. Other Self Supporting Persons and Dependents	12

**TABLE 38—OCCUPATIONS OF THE AGRICULTURAL LABOUR FORCE—1961
PERSONS AGED 10 AND OVER**

Left hand spread

Locality		Total Agricultural Labour Force	Cultivators and Agricultural Labourers	Orchard and Nursery Workers	Malis	Market Gardeners	Dairy Farmers and Poultry Keepers	
Multan District								
1	Total	472006	450564	760	1929	768	121	1
2	Males	433190	412441	733	1906	655	120	2
3	Females	38816	38123	27	23	113	1	3

**TABLE 38—OCCUPATIONS OF THE AGRICULTURAL LABOUR FORCE —1961
PERSONS AGED 10 AND OVER**

Right hand spread

		Herds-men & Animal Breed-ers	Bee Keepers	Silk-worm Keep-ers	Other Breed-ers	Drivers of Farm Tractors and Machines	Hunters and Trappers	Other Agriculturists	Locality	
Multan District										
1	17689	13	11	8	132	11	—	Total	1	
2	17160	13	1	81	132	11	—	Males	2	
3	529	—	—	—	—	—	—	Females	3	

Census of Pakistan, 1961

ENUMERATOR'S BOOKLET

THIS CENSUS, or NATIONAL STOCK-TAKING is being conducted to secure information of the highest value to the general public, the business community and Government. YOU are the key man in it.

We count on you to give evidence of your good citizenship by doing this job efficiently, so as to ensure a Census of the highest quality.

POPULATION CENSUS OF PAKISTAN, 1961

Pocket Instructions for Enumerators

General :

1. Read, mark and learn this Booklet so that you may be ready to assist respondents who have any difficulty in choosing their answer.

2. Fill in the Location Code at the top of each schedule at home before you start Enumeration. The following is an example of how these 5 boxes should be filled up by an imaginary Enumerator whose Block Location Code number is 334060312.

Admin. Distt.	Census Distt.	Charge	Circle	Block
33	4	06	03	12

3. The remainder of each schedule is to be completed in the field at the actual time of enumeration. Please write clearly and definitely, using your presentation Ball-point pen.

4. Be sure to include all persons enumerated in Cols. 8 to 16 of the Housing Census Schedule who are still present. Also satisfy yourself that all *INFANTS* and all additions made in the household until the time of Enumeration are properly reported. People usually forget to get all the *female members* enumerated, so take special care to see that *every female* in the household is enumerated.

5. Always introduce yourself by showing your letter of Appointment which you should carry with you.

(ii)

6. Should any person object to answering any Census question you should explain that the information collected is **STRICTLY CONFIDENTIAL**, that it will not be communicated to any person whatsoever, and that no use will be made of it, which can in any way injure the respondents interests.

7. Spoiled Schedules should not be removed from the pad, but should be clearly cancelled with a cross on both sides. If a wrong entry is made by mistake under any question, it may be neatly cancelled by a cross (x) and the right entry made.

Whom to Count:

8. The object is to *include in the Census* all persons who are normally residents of Pakistan and all visitors to Pakistan during the Enumeration Period. The Census is to be complete and the motto should be "catch every person", but *no one should be counted more than once*.

9. Therefore *visit each and every house* during the Enumeration Period, missing no place in your Block. Write a schedule for every person you find there who is a Normal Resident, and also for visitors, travellers and wanderers in accordance with these instructions.

10. A Normal Resident in a house is a person who has his or her present regular residence of lodging place there. If you have any doubt as to whether a person is truly a normal resident, you should fill in a schedule for him or her and make a note to consult your Supervisor.

11. Absent members of the household.— The object of the *Preliminary Questions* is to ensure that persons who are temporarily away from their present normal residence for *part*

of the Enumeration Period, are enumerated in the locality in which they normally reside. This will be part of your job.

Persons who are absent from their Normal Residence during the *whole* Enumeration Period will be counted at the place where they have gone and you need not worry about them.

12. Temporary visitors who have not already been enumerated, should be enumerated where they are found no matter where they come from, unless they will be back at their normal place of residence in Pakistan at some later time during the Enumeration Period. If you enumerate them you must warn them not to allow themselves to be enumerated again. But if you do *not* enumerate them you should ask them to get themselves enumerated at their normal place of residence when they return there before 31st January, 1961.

Post Enumeration check:

13. In addition to normal Supervision and Checking during the Enumeration Period, a percentage of the Enumeration Schedules will be completely checked soon after the "BIG COUNT" in order to assess the accuracy of the Census. Every Census Officer should try to ensure that no defect is discovered in his work at that stage.

Questions.

How to write answers.

PRELIMINARY QUESTIONS :

House No.

Write in the box.

Household No.
(within the house).

Write in the box.
(This will nearly always be "1" save in cities).

- Have you been enumerated already?
- (a) Is this your present REGULAR residence or lodging place?
- (b) Will you be BACK in your normal residence before 31st JANUARY, 1961?
- If "NO" ask question (a).
- If "YES" carry out enumeration in full. If "NO" ask question (b).
- If "NO" or doubtful, carry out enumeration.
- If "YES" do not fill in this form, but carefully warn the person that it is his/her duty to see that a form is made out at his/her normal residence.

be later destroyed. The reason for the recording of the name is to assist you in obtaining correct information and in preventing double counting. If a child has not been named enter "Son of———" "Daughter of———". If any person is hesitant to let you know the names of female members of his household, do not insist upon knowing the name but write down "Wife of———", "Daughter of———" and so on. Similarly if the respondent is a woman, do not insist upon knowing the name of her husband or any such person whose name she is reluctant to give in view of any prevailing custom.

Relationship to HEAD OF HOUSE- HOLD ?	Write it out.
--	---------------

Explanation.—For Head, write "Head". For wife or husband, son or daughter of Head, enter "wife", "Husband", "son", "daughter" as the case may be.

For non-relatives enter "Servant", "Guest", "Friend" and so on, as the case may be.

Q. 1. NAME ?

Write it out.

If a tribesman put name of tribe, clan and section of tribe after the person's name in the Quetta and Kalat Divisions and in the area between the Durand Line and the settled Districts in the Peshawar and Dera Ismail Khan Divisions. In the Chittagong Hill Tracts, put name of Tribe.

Explanation.—Statistically names have no significance and the record of names will

Q. 2. SEX ?

Ring round "male" or "female".

Explanation.—Every person will be classed either as male or female. Eunuchs will be recorded as males.

Q. 3. AGE ?

Write the number of years completed on the 31st January, 1961.

For infants under one year.

Write number of completed months in box "Under one year", i.e., 0 to 11.

Explanation.—Enter age in *completed years*, except for children less than 12 months old *e.g.*, a person who will be 20 years 10 months on 31st January, 1961, should be entered as 20 years and not 21 years. For a child less than 12 months old, enter number of *completed months*. Enter “0” months when under 1 month. If age is not known, try to ascertain the age as accurately as possible by reference to any past event which may be remembered. The estimation of age is of great importance and calls for intelligence and diligence on the part of the Enumerator. It will generally help in the estimation of ages to enumerate the children in a household starting from the youngest child.

Q. 4. MARITAL STATUS?

Single.	Ring round “1” under ‘Single.’
Married.	Ring round “2” under ‘Married’.
Widowed.	Ring round “3” under ‘Widowed.’
Divorced.	Ring round “4” under ‘Divorced’.

Explanation.—“Single” applies only to persons who have never been married.

“Married” includes all persons who are at present married, all persons habitually living together as man and wife and all persons living apart but still married and not widowed or divorced.

“Widowed” applies to a person whose husband or wife is dead, and who has not married again.

“Divorced” applies to both divorcer and divorcee if not remarried.

Q. 5. WERE YOU BORN IN THIS DISTRICT?

If not, WHERE?

If yes, ring round “Born in”.

For other places in Pakistan write name of the District.

If born in “Azad Kashmir” or “Occupied Kashmir” the word “Azad Kashmir” or “Occupied Kashmir” should be written along with the name of District.

If born in India, write “India” along with the name of District.

Elsewhere write name of COUNTRY ONLY.

Explanation.—Birth place means the country or district in which the person was born according to present political boundaries which may differ from those existing at the time of birth.

Q. 6. ARE YOU A PAKISTANI ?

If a Powindah; ask are you an Afghan Powindah?

If a Kashmiri:

Are you a national of “Azad Kashmir” or “Occupied Kashmir”?

If yes, ring round “PAK”.

If yes, write “AFGHAN” and put “Powindah” after it.

Write one of them.

If not what is your NATIONALITY? Write it out.

Explanation.—Write down exactly what the respondent says. People know quite well whether they regard themselves as Pakistani or not and it is their opinion that has to be recorded.

For non-Pakistanis record the name of the country of which they claim to be Nationals.

Afghan Powindahs.—If an Afghan does not know whether he is a Powindah, ask him how long he is staying in Pakistan. If he is only here for the winter, treat him as a Powindah.

Q. 7. RELIGION? Ring round the appropriate number.

Explanation.—Accept respondent's own classification. The last blank box is intended for persons who claim a religion other than those recorded on the schedule, when the religion claimed should be written in the blank box. If a person claims no religion, write "None" in the blank box.

Q. 8. DISABLED? If totally blind, ring round "1" under "Blind".

If deaf and dumb, ring round "2" under "Deaf and Dumb".

If crippled ring round "3" under "Crippled".

Explanation.—A person will be treated as blind if he cannot count the Enumerator's

fingers held up about or ~~in~~ in front of his face with or without spectacles, and as "Crippled" if he is permanently unable to use one or both of his arms and or legs. A person who is deaf but *can* speak, or dumb but *can* hear will *not* be counted as "deaf and dumb".

IF NOT DISABLED PUT A CROSS IN THIS BOX

Q. 9. MOTHER TONGUE? Ring round the appropriate number under languages.

Explanation.—One of the last blank columns is intended for persons whose mother tongue is not one of those named on the schedule; when that is the case write the name of the language in the blank heading and then ring the number underneath. Every person must have a mother tongue. In the case of a young child who is as yet unable to speak, or of a deaf-mute, the language to be entered would be that principally spoken at the present time in the home by the parents or guardians. A person cannot have more than one mother tongue and for this reason there should be *only one* entry in this column.

Q. 10. OTHER LANGUAGES YOU CAN EASILY SPEAK? Ring round the appropriate number under languages.

Explanation.—The respondent should not claim to speak any language unless he can easily converse in it. If he claims to be able to speak languages which are not provided on the schedule write the names in the blank columns and ring the number in the appropriate box. The language already ringed as mother tongue in the preceding question should *NOT* be ringed again in this question which deals only with *OTHER* languages spoken.

Q. 11. LITERACY?

(i) Are you able to read and write a simple letter? If so, in what languages?

Ring round the number under appropriate languages against "Write and Read only".

(ii) Are you able to read with understanding, but not write? If so, in what languages?

Ring round the number under appropriate languages against "Read only".

(iii) Are you able to read the Holy Quran without understanding?

If yes, put a \checkmark mark under Arabic in box 9 against "Read only."

IF CANNOT READ OR WRITE AT ALL DRAW A CROSS RIGHT THROUGH THESE BOXES.

Explanation.—A ring round 9 under Arabic against "Read only" will mean that the respondent can read Arabic and the Holy Quran with understanding. A \checkmark in this box will clearly mean ability only to read the Holy Quran without understanding. Languages already ringed for "Write and Read" should not be ringed again for "Read only".

Q. 12. SCHOOL OR COLLEGE ATTENDANCE?

Are you NOW ATTENDING A SCHOOL OR COLLEGE OR AN INSTITUTE OF EDUCATION?

If attending a school or college of General or Professional Education ring round "G". If attending an Institution of

Technical Education ring round "T".

If attending a Maktab ring round "M".

IF A PERSON IS NOT AT PRESENT ATTENDING ANY SCHOOL OR COLLEGE, PUT A CROSS IN THE BOX "NOW GOING TO SCHOOL OR COLLEGE."

Explanation.—For the purpose of Census a person is regarded as regularly attending school or college, or a technical institution regardless of any temporary break in attendance due to sickness or holiday, etc. The terms "School" and "College" cover institutions imparting General or Professional Education below and above matriculation standard respectively without regard to the names of the institutions.

Technical Institutions include Polytechnics, Technical High Schools, etc.

Maktab or Madrasa includes places where the Holy Quran and often elementary Urdu or other local languages are taught by an Imam, Maulvi or other teacher.

Q. 13. EDUCATION?

(This applies both to those who are now attending School/College, and to those who have completed education).

Highest Grade Passed in Gen. or Prof. Education
1 2 3 4 5 6 7 8 9 M. Int. D. H.D. O. Cert. Dip.

FIELD

Educ. Med. Engin. Agri. Com. Law Others
1 2 3 4 5 6 7

(i) WHAT IS THE HIGHEST GRADE YOU HAVE PASSED IN SCHOOL OR COLLEGE?

(a) *For below Matriculation :*

Ring round the appropriate number, from 1 to 9 for the highest class completed at School.

(b) *For Matriculation and above.*

Ring "M" for Matriculate.

Ring "Int" for Intermediate Passed.

Ring "D" for Degree Holder.

Ring "HD" for Higher Degree such as Master's or Doctor's Degree, and

Ring "O" for others including Oriental Degrees.

(ii) In which *FIELD OF PROFESSIONAL (INCLUDING TECHNICAL) EDUCATION*, if any, have you passed?

Ring round "1" under "Educ." for Education.

Ring round "2" under "Med." for Medicine.

Ring round "3" under "Engin" for Engineering.

Ring round "4" under "Agri" for Agriculture.

Ring round "5" under "Com." for Commerce.

Ring round "6" for Law.

Ring round "7" for Others.

Cert.—If passed "middle" or the 8th class in School or higher, and hold a Certificate awarded by a recognised Educational Institution after at least 6 months full time attendance in the field of Educ., Med., Engin. or Agri., ring "Cert" and the number of the appropriate Professional (including Technical) field, as well as the highest grade in general education. *E.g.*, a certificated Nurse who has passed "middle" or the 8th class would have 3 rings round "8", "Cert" and "2" under "Med." field. Certificates will not be recorded if general education has not passed "middle" or the 8th class.

Dip.—If passed Matriculation or higher and hold a recognised Diploma, ring "Dip" and the number of the Professional (including Technical) Field, as well as the highest grade in general education, *e.g.*, a Diplomaed Teacher who has passed Matric, will have 3 rings round "M", "Dip" and "1" under Education Field. No Diploma will be recorded unless the holder has passed Matric or higher in general education.

Field.—The Professional (including Technical) Field should only be ringed in the case of those who hold a recognised Professional (or Technical) Certificate or Diploma, or a Professional Bachelor's, Master's or Doctor's Degree.

(viii)

INDIVIDUAL POPULATION

(Front)

ALL INFORMATION IN THIS DOCUMENT IS STRICTLY CONFIDENTIAL

		Admin. Distt.	Census Distt.	Charge	Circle	Block												
1 & 2	Name				House No.	Household No.	Males											
	Relationship						Females											
		AGE			Single	Married	Widowed	Divorced										
3 & 4	Years	Under one year			1	2	3	4										
		Months																
5 & 6	Born in				PAK													
7 & 8	Mus.	Caste Hindu	Sch. C.	Budh.	Chr.	Parsi	Blind		Deaf & Dumb	Crip-pled								
	1	2	3	4	5	6	1	2	3									
		Bengali	Punjabi	Pushto	Sindhi	Urdu	Baluchi	Brauhi	Persian	Arabic	English							
9	Mother Tongue	1	2	3	4	5	6	7	8	9	10	11	12	13				
10	Other Languages	1	2	3	4	5	6	7	8	9	10	11	12	13				
11	Write and Read	1	2	3	4	5	6	7	8	9	10	11	12	13				
	Read only	..	1	2	3	4	5	6	7	8	9	10	11	12	13			
12 & 13	Now going to School or College	Highest grade passed in Gen. or Prof. Education																
		..	1	2	3	4	5	6	7	8	9	M.	Int.	D.	HD.	O.	Cert. Dip.	
	G	T	M	FIELD		Educ.	Med.	Engin.	Agri.	Com.	Law	Other						
					1	2	3	4	5	6	7							
14	Own Agricultural land in Pakistan.									Yes.	No.							

Turn over for persons 10 years of age and over.

(x)

IF A PERSON HAS NOT PASSED ANY GRADE AT ALL PUT A CROSS IN THE BOX

Q. 14. OWNERS OF AGRICULTURAL LAND. DO YOU OWN AGRICULTURAL LAND IN PAKISTAN?

Ring round "Yes" or "No" as appropriate.

Explanation.—(1) Agricultural land includes land producing crops and also banjar. It excludes building sites and land reserved for residential purposes such as 'Abadideh'.

(2) Owner of Agricultural land includes one shown as such in the Revenue records (khewat or khata). But it also includes Lease purchasers, Mortgagees with possession, Refugees and other persons who have been given provisional or permanent allotment of Agricultural land and Grantees of land in Colonies on instalment payment or other bases (including those who became owners after Land Reforms).

(3) Owner excludes those who are mortgagees without possession and adult sons of landowners who work their parents' land, with or without their own ploughs. It excludes also all occupancy and other tenants and share croppers.

REMAINING QUESTIONS ARE TO BE ASKED ONLY OF PERSONS TEN (10) YEARS OLD AND ABOVE.

Q. 15. ECONOMICALLY ACTIVE UN-EMPLOYED AND INACTIVE.

Are you WORKING FOR PROFIT or to EARN WAGES or SALARY or do you

If "Yes", ring round (1).

HELP ANY MEMBER OF YOUR FAMILY ON THE FARM, ETC.?

If not working at present, are you LOOKING FOR WORK for salary or wages or profit, etc.

If "yes", ring round (2).

If "No", ring round (1).

AK

Explanation.—(1) not a tiller of the soil, this question should be put with specific reference to "WORKING" or "NOT WORKING BUT LOOKING FOR WORK" during the last week, i.e., a non-agricultural worker who has not been working, but looking for work during the last week will be ringed "2", but if he has done any work for profit, etc., during the week, he will be ringed "1".

(2) "Inactive" is a person who is not working to earn his livelihood nor is he in search of any work. Students and Housewives doing only household duties are to be treated as "Inactive". But persons who are helping any member of their family in his profession or trade, even if they are not paid for such work in cash or kind, are to be classed as "Working". Persons not working and living on rent or pension only are also to be treated as inactives. Beggars and Prostitutes are also to be classed as inactives, because, although they do earn, they are not helping in the production of economic goods.

(3) In the case of "Inactives" questions 16 to 20 will not be asked but the details of their categories will be ascertained from Question No. 21 and recorded accordingly.

Questions 16 to 20 to be asked only of persons who are "WORKING" OR "LOOKING FOR WORK", i.e., who are ringed (1) or (2) in Q. No. 15.

Q. 16. WHAT IS YOUR MAIN OCCUPATION?

(what kind of work do you do)?

If a **TILLER OF THE SOIL**, ring round "T" and move on to Q. 18. Otherwise write the **OCCUPATION**.

Explanation.—A tiller of the soil is one who himself works on the land or gets it cultivated under his direct personal supervision. Information regarding "Main Occupation" is required only if the person is "WORKING" or, if not working is "LOOKING FOR WORK". It is essential that a person's occupation be recorded in such a way that it may provide an adequate description of the work he is doing, or is looking for. In the case of a person looking for work for the first time, enter "NONE YET".

For your guidance a list of descriptions of occupations which are not acceptable without qualification is given below. This list is not comprehensive but gives an idea of the precision required.

Administrative Officer.—State whether Government Administrative, City Council Administrative Officer, etc.

Clerk.—State whether accounts clerk, correspondence clerk, stores clerk, solicitor's clerk, tally clerk, timekeeper, etc.

Driver.—State whether lorry driver, bus driver, taxi driver, car driver, tractor driver, railway engine driver, crane driver, bulldozer driver, etc.

Conductor.—State whether bus conductor, band conductor, railway conductor, etc.

Engineer.—State whether civil engineer, electrical engineer, mechanical engineer, mining engineer, motor engineer, etc.

Factory Worker.—State the exact nature of work done and the kind of factory.

Inspector.—State whether fire inspector, health inspector, labour inspector, police inspector, traffic inspector, ticket inspector, railway inspector, vehicle inspector, etc.

Labourer.—State whether dock labourer, earth moving labourer, godown labourer, transport labourer, etc.

Manager.—State whether finance manager, personnel manager, general sales manager, textile retail manager, owner or partner (stating nature of business), etc.

Mechanic.—State whether motor mechanic, radio mechanic, lift mechanic, etc.

Owner Proprietor.—State nature of business owned.

Salesman.—State whether retail shop salesman, insurance salesman, ticket salesman, newsboy, street vendor, wholesale commodities salesman, broker, auctioneer, etc.

The description should be appropriate to the actual work done irrespective of educational, professional, or technical qualifications achieved by a person. Vague, incomplete and ambiguous descriptions like "service" "Labourer" "Mulazmat" should be avoided.

For PERSONS NOT RINGED "T" IN QUESTION NO. 16.

Q. 17. NAME AND TYPE OF INDUSTRY, BUSINESS OR SERVICE? Write it out.

Explanation.—Enter the name of the Industry, Business or Service in which the person is working.

(xii)

The entry has to be made *only* if the person is working, or if not working, has been previously working and is at present looking for work. In the case of a person who is looking for work for the first time, enter "X" against this question.

Industry refers to the activity of the firm, establishment or department in which the person is employed or to the kind of business the person operates. The following are examples of Industry/Business descriptions:—

Stock-raising, forestry and logging, fishery, biscuit making, clothes making, furniture making, brick manufacturing, pineapple canning, cotton ginning, cotton textiles, jute textiles, woollen textiles, tannery, leather products, blacksmithy, motor repairing, road making, fish retailing, boot and shoe retailing, banking, insurance, architecture, advertising, cinema, restaurants, hotels, laundries, hair-dressing, etc.

Railway transport, motor taxi service, motor cycle rikshaw service, air transport, postal services, primary school, technical school, university, Governmental medical services, private medical services, social welfare services, legal services, domestic services, armed services, etc.

The list is not comprehensive but it should indicate the variety of descriptions and the degree of precision required.

Q. 18. AGRICULTURAL STATUS? Only for persons ringed "T" in question No. 16.

(i) Do you OWN ALL OR PART OF THE LAND you till? If yes, ring round "1" under "owner cultivator".

(ii) TENANT— Do you pay rent in cash or kind for ALL OR PART OF the land you till? If yes, ring round "2" under "Tenant".

(iii) Are you UNPAID FAMILY HELP? If yes, ring round "3" under "Family help".

(iv) Are you an AGRICULTURAL LABOURER working for others for wages in cash or kind? If yes, ring round "4" under "Agricultural Labour".

Explanation.— persons classed as Tillers in Q. 16 mu have a ring round one or more of the number in this question. For instance a man who is a little land which he cultivates himself, who also has some land on rent, and who in his spare time works for reward in agriculture for others, will have rings round numbers 1, 2 and 4.

Q. 19. STATUS IN BUSINESS, TRADE, INDUSTRY OR SERVICE? For persons Not ringed "T" in question 16.

(i) In your main occupation do you EMPLOY OTHERS? If yes, ring round "1" under "Employer".

- (ii) or Are you an EMPLOYEE? If yes, ring round "2" under "Employee".
- (iii) or An INDEPENDENT worker? If yes, ring round "3" under "Independent worker".
- (iv) or UNPAID FAMILY HELP? If yes, ring round "4" under "Unpaid family help".

Explanation.—Every non-agriculturist who is economically active must be classified under one and *only one* of the above categories.

Note that the whole question concerns the main occupation given in question No. 16. Persons who employ others in their profession or business will be classed as "Employer". No one will be classed as "Employer" merely because he employs domestic servants. For example, a cook is classed as an employee in his occupation, but if he is cooking for, let us say, a civil servant, the latter will *not* be shown as an employee in that account. Similarly a Company Director for instance, although he may have power to appoint and discharge Company staff will not be classed as "Employer", because he himself is an employee of the Company. An independent worker is his own employer in his trade or business who does not employ others. An unpaid family help is a member of the family who assists directly in the trade or business of another member but receives no separate payment in cash or kind.

Q. 20. HAVE YOU ANY SUBSIDIARY MEANS OF LIVELIHOOD? IF SO, WHAT? Write it out.

IF A PERSON HAS NO SUBSIDIARY OCCUPATION, PUT A CROSS IN THE BOX.

Explanation.—Enter the name of Subsidiary Occupation in full, or at least, in sufficient detail to ensure identification from the Main Occupation.

In order to claim "Subsidiary Occupation", a person must be following two occupations, the second being pursued in addition to or alternatively to the "Main Occupation".

This must be either a secondary source of income pursued throughout the whole year or an alternative means of livelihood adopted at times when the main occupation cannot be followed. This distinction, however, need not be recorded, and it is only necessary for the Enumerator to say what, if any, is the secondary or alternative means of livelihood of the respondent.

In rural areas the Subsidiary Occupation (if any) of cultivators will generally be one of the agricultural occupations such as poultry, bee-keeping, etc., or a cottage industry. Service on roads or in the militia may be a normal subsidiary occupation in some areas. When Cottage Industries are given as subsidiary occupation, they should be described as "Home weaving", "Home pottery making", "Home mat making", etc.

Q. 21. DETAILS OF INACTIVES?

Only those persons who are ringed as "3" in question No. 15 should be asked: Ring round number "1".

- (i) Do you work as HOUSE WIFE, *i.e.*, perform household duties only?

- (ii) Do you receive any kind of RENT, PENSION, etc.?

Ring round number "2".

(iii) Are you an INMATE OF MENTAL ASYLUM, JAIL or other such Institution or are you a beggar? Ring round number "3".

(iv) DEPENDENT and others. Ring round number "4".

Explanation.—More than one of the numbers in this Question may have to be ringed.

Q. 22. ONLY FOR WOMEN WHO ARE OR HAVE BEEN MARRIED?

(i) *During your whole married life:*

How many CHILDREN have been born ALIVE altogether?

Write under "Children born" total number of children born alive to her.

(ii) *During your whole life:*

How many years you REMAINED MARRIED altogether?

Write under "Years Wed" total number of years.

Explanation.—Include any infant born alive who may have died since.

If a woman has been married more than once the two questions should cover the whole period she remained married from the date

of her first marriage. For example a woman married for the first time and after 5 years was divorced. Some years later she remarried and her (new) husband died 10 years later, since when she has remained a widow. In this case "Total years remained wed" is $5+10=15$ years.

After filling up a Schedule for each member of the household, you should check again that no one in the household (particularly daughters-in-law) has been over-looked. Also that no one normally resident in the household is temporarily absent and expected back before the 31st of January 1961.

Progress Reports:

Carry out the enumeration of your area progressively every day. Don't leave the work to be done towards the end of the Enumeration Period. In order to ensure this, report regularly to your Supervisor in the prescribed forms regarding the percentage of the work completed on the dates shown in the Calendar. The first round of your visits to all the houses in your Block should be completed during the 1st two weeks. Then during the next three days carry out a 2nd round and enumerate the Households that might have been left out during the 1st round, and also those normal residents who were temporarily absent, but have since returned and have not been enumerated elsewhere. Two days before the last date (*i.e.*, 29th January 1961) make an announcement in your Block that persons left out may kindly report to you at an agreed place and get themselves enumerated. Continue the checking for omissions during the last two days and then on the actual Census Night (Night of the 31st January) you must make a rapid and thorough examination of the whole Block. All new arrivals, travellers, wanderers,

Q. 16. WHAT IS YOUR MAIN OCCUPATION?

(what kind of work do you do)?

If a **TILLER OF THE SOIL**, ring round "T" and move on to Q. 18. Otherwise write the **OCCUPATION**.

Explanation.—A tiller of the soil is one who himself works on the land or gets it cultivated under his direct personal supervision. Information regarding "Main Occupation" is required only if the person is "WORKING" or, if not working is "LOOKING FOR WORK". It is essential that a person's occupation be recorded in such a way that it may provide an adequate description of the work he is doing, or is looking for. In the case of a person looking for work for the first time, enter "NONE YET".

For your guidance a list of descriptions of occupations which are not acceptable without qualification is given below. This list is not comprehensive but gives an idea of the precision required.

Administrative Officer.—State whether Government Administrative, City Council Administrative Officer, etc.

Clerk.—State whether accounts clerk, correspondence clerk, stores clerk, solicitor's clerk, tally clerk, timekeeper, etc.

Driver.—State whether lorry driver, bus driver, taxi driver, car driver, tractor driver, railway engine driver, crane driver, bulldozer driver, etc.

Conductor.—State whether bus conductor, band conductor, railway conductor, etc.

Engineer.—State whether civil engineer, electrical engineer, mechanical engineer, mining engineer, motor engineer, etc.

Factory Worker.—State the exact nature of work done and the kind of factory.

Inspector.—State whether fire inspector, health inspector, labour inspector, police inspector, traffic inspector, ticket inspector, railway inspector, vehicle inspector, etc.

Labourer.—State whether dock labourer, earth moving labourer, godown labourer, transport labourer, etc.

Manager.—State whether finance manager, personnel manager, general sales manager, textile retail manager, owner or partner (stating nature of business), etc.

Mechanic.—State whether motor mechanic, radio mechanic, lift mechanic, etc.

Owner Proprietor.—State nature of business owned.

Salesman.—State whether retail shop salesman, insurance salesman, ticket salesman, newsboy, street vendor, wholesale commodities salesman, broker, auctioneer, etc.

The description should be appropriate to the actual work done irrespective of educational, professional, or technical qualifications achieved by a person. Vague, incomplete and ambiguous descriptions like "service" "Labourer" "Mulazmat" should be avoided.

For PERSONS NOT RINGED "T" IN QUESTION NO. 16.

Q. 17. NAME AND TYPE OF INDUSTRY, BUSINESS OR SERVICE? Write it out.

Explanation.—Enter the name of the Industry, Business or Service in which the person is working.

homeless folk and others who are found then anywhere within your area must be questioned and, if they have not been enumerated before, a slip must be prepared for each of them.

The End of the Work :

When you are sure that you have properly enumerated every person in your Block, and your last check-up has been completed as above, you should recount all your valid schedules in each Pad and check the totals which you will have recorded on the back covers thereof, showing males, females and literate persons separately. These totals on the back covers should then be added up and the grand totals recorded in your Report Sheet reproduced as a detachable form at the end of this Booklet. This Report Sheet should then be removed and handed over to your Supervisor along with the used and partially used pads of Schedules and the Supervisors receipt should be obtained in the form below:

Copy No. 1 of the Housing Census Register should also be handed over to the Supervisor at this time which should be before 3rd February 1961.

SUPERVISOR'S RECEIPT

Mr. (name).....
the Enumerator of Census Block No.....
has today (3rd February 1961 or earlier) handed me.....pads of Individual
Census Schedules properly completed to cover.....(No.) Person.
Date.....

Signature of Circle Supervisor.

ENUMERATOR'S REPORT FORM

I....., hereby certify that I have taken the Census in the whole of Block No.....in accordance (Write the Code No.) with the official instructions.

Herewith are handed over..... (No.) pads of completed Enumeration Slips containing records concerning..... males andfemales, viz.,..... (total) persons of whom.....are literates.

Date.....

Signature of Enumerator.

DUTIES OF THE CENSUS OFFICER UNDER CENSUS ORDINANCE, 1959

1. To ask all authorised questions from all persons in the limits of the area for which he has been appointed.

[Sec. 7(1)].

2. Not to ask any improper or unauthorised question, nor ask any authorised question, in an offensive manner. Therefore he should always be most courteous in the discharge of his duties.

[Sec. 13(b)].

3. Not to disclose any information collected by him during the Census to any unauthorised person as all such information is to be regarded as confidential.

[Secs. 10 and 13(b)].

DISTRICT CENSUS REPORT
MULTAN

PART-V

VILLAGE STATISTICS

COMPILED BY

S. A. HAMEED

DEPUTY DIRECTOR OF CENSUS

MULTAN

CONTENTS

Introduction	V-1
Summary Table by Tehsils	V-5
Summary Table by Qanungo Halqas and Urban Localities	V-6
Multan Tehsil	V-10
Urban Localities	V-10
Bosan Qanungo Halqa	V-10
Qadirpur Ran Qanungo Halqa	V-12
Jalil Qanungo Halqa	V-13
Jahangirabad Qanungo Halqa	V-15
Nawabpur Qanungo Halqa	V-16
Sher Shah Qanungo Halqa	V-18
Atraf Qanungo Halqa	V-20
Makhdum Rashid Qanungo Halqa	V-21
Mubarik Pur Qanungo Halqa	V-23
Kasba Maral Qanungo Halqa	V-25
Shujabad Tehsil	V-27
Urban Localities	V-27
Shujabad Qanungo Halqa	V-27
Gaju Hatta Qanungo Halqa	V-28
Ganwen Qanungo Halqa	V-29
Abadi Jalal Pur Qanungo Halqa	V-30
Ghazi Pur Qanungo Halqa	V-33
Jalalpur Pirwala Qanungo Halqa	V-34
Lodhran Tehsil	V-36
Urban Localities	V-36
Kalka 2-L Qanungo Halqa	V-36
Dunya Pur Rural Qanungo Halqa	V-39
Chak No. 12-L Qanungo Halqa	V-41
Chak No. 34-M Qanungo Halqa	V-44
Gogran Qanungo Halqa	V-49
Lodhran (Rural) Qanungo Halqa	V-52
Kahrora Qanungo Halqa	V-55
Dakhna Gharu Qanungo Halqa	V-57

INTRODUCTION

The village is the basic unit of revenue administration and the need for basic statistics for villages is quite obvious as all planning depends on such statistics. They are also indispensable for carrying out sample surveys over limited areas and form the basis of continuous collection of statistics on different aspects of rural life and economy. The village was taken as the basic unit of enumeration if its population was 600 or it was a continuous collection of about 150 houses on an average. Where the village approximated to this size, it was constituted into a Block. A large number of villages had to be split up into a number of Blocks, but the boundaries of Census Block did not go beyond the limits of a revenue estate. All statistics pertaining to a village concerning land administration are given by "Mauza" or revenue estate and the importance of this territorial unit in our administrative set-up is unique. A "Mauza" may be defined as a parcel or parcels of land having a separate name in the revenue records and known limits. The unit of revenue administration is the revenue estate or "deh" which is usually identical with the village or "mauza". A revenue estate is a unit of area—

- (a) for which a separate record-of-rights has been made, or
- (b) which has been separately assessed to land revenue or would have been so assessed, if the land revenue had not been leased, compounded for, or redeemed, or
- (c) which the Local Government may by general rule or special order declare it to be an estate.

The Village Statistics contained in this part have been compiled from Block-wise figures contained in the Summaries prepared by the Census Supervisors and Charge Superintendents. Except for data on houses and households they are based on the results of the "Circle Sort" which was carried out in the Hand Sorting Centres after the physical counting of the individual enumeration schedules. The literacy figures, however, have been lifted from the Summaries prepared by the Supervisors and Charge Superintendents.

The plan of presentation is that for each village, the Hadbast number, its name in English and Urdu and area in acres, the total population by males and females, and the number of literates in each village has been recorded.

The last two columns pertain to number of houses and households. This information is based on the Housing Census which was carried out in September, 1960. The data was collected in the first instance from the Summaries prepared after the Housing Census by the Charge Superintendents. These figures have been checked with the results of the Machine tabulation in the case of urban localities, but since only 10 per cent sample was taken for the villages, the data of villages has been extracted directly from the Household Summaries. The number of houses refers only to the "occupied" houses, while the number of households refers to the community unit the members of which live together and eat from a common kitchen. The definitions of "houses" and "households" are given in the Explanatory Note.

(ii)

The "Hadbast" numbers are the numbers assigned to a revenue estate at the time of the settlement operations. They are allotted serially within the tehsil at the time of settlement. Hence the arrangement of villages in each tehsil does not follow the serial order of Hadbast numbers, but within each Patwar Circle they have been arranged serially. Where no survey and settlement operations have been carried out, this column is left blank. The area figures have been supplied by the Deputy Commissioners and are based on revenue records. Local details regarding Schools, Colleges, Post Offices, Telegraph Offices, Railway Stations, Police Stations, Rest Houses, Union Council Offices, Hospitals, Dispensaries, Electricity, Tubewells, etc., have been indicated by appropriate symbols against each village. A list of these symbols is appended. These details have been obtained from Deputy Commissioners and from the concerned Departments. The data has been presented by tehsils within each district. In each tehsil, the villages have been grouped by Field Qanungo Circles and within each Field Qanungo Circle

by Patwar Circles. The name of the Field Qanungo Circle has been separated from the text by double lines and the village in which the Patwari's headquarter is located is shown in bold print.

The Village Statistics for this district were compiled in the Hand Sorting Centre, Multan under the supervision of Mr. A. Hamid Deputy Director of Census, Incharge of Hand Sorting Centre, Multan. After compilation, the lists were sent by the Officer-in-Charge, Hand Sorting Centre, to the Deputy Commissioner concerned for verification and completion of figures relating to "Hadbast" numbers, area and local details. After this verification, the Village Statistics were sent to my office, where they were further checked, adjusted and consolidated before publication.

A summary giving the total population of the district and distribution by sexes to the nearest thousand has been given in the beginning. Similar summaries by tehsils and by Field Qanungo Circles within each tehsil have also been added.

ASLAM ABDULLAH KHAN, C.S.P.

*Director of Census,
West Pakistan.*

EXPLANATORY NOTE

1. Population in the Village Statistics includes persons who claimed nationality other than Pakistani.

2. Tehsil figures include those of urban areas within its jurisdiction.

3. Figures for Municipal and Town Committees as well as other urban localities are given separately under respective Tehsils within which they are located.















4. Household is a collection of persons living and eating in one mess with their dependents, relatives, servants and lodgers who normally reside together.

5. House is a structurally separate set of living premises, with an entrance from outside the building or from a common half way or courtyard or staircase.

6. Number of literate figures have been taken from Charge Superintendents Abstracts (Provisional results of Census published in February 1961). These may not tally with the final figures published in Part IV of District Census Report.

7. Urban Localities are grouped separately at the top of the Village Statistics of each Tehsil. The areas of Urban localities and their Hadbast numbers, being not available, have not been shown separately.

The symbols to denote local details are: —

(1) College or University	..	کالج یا یونیورسٹی	..	
(2) Primary School	..	پرائمری سکول	..	
(3) Middle School میڈل سکول	..	
(4) High School ہائی سکول	..	
(5) Post Office ڈاکخانہ	..	
(6) Telegraph Office تار گھر	..	
(7) Dispensary ڈسپنسری	..	
(8) Hospital ہسپتال	..	
(9) Dak/Inspection Bungalow or Circuit House	..	ڈاک بنگلہ	..	
(10) Union Council or Committee	..	یونین کونسل یا کمیٹی	..	
(11) Police out-post or Thana	..	پولیس چوکی یا تھانہ	..	
(12) Railway Station	..	ریلوے اسٹیشن	..	
(13) Historical Monuments or site آثار قدیمہ	..	
(14) Tube Well ٹیوب ویل	..	
(15) Electricity بجلی	..	

VILLAGE STATISTICS - MULTAN DISTRICT

Summary Table by Tehsils

Tehsil	Population 1961 (000s)			Number of			Page No.
	Both sexes	Males	Females	Qanungo Halqas	Patwari Circles	Vil-lages	
Multan District ..	2704	1453	1251	53	559	2255	
Multan Tehsil ..	721	395	326	10	97	326	V-10
Shujabad ..	263	141	122	6	73	179	V-27
Lodhran ..	364	195	169	8	90	435	V-36
Kabirwala ..	310	165	145	8	80	281	V-60
Mailsi ..	226	120	106	7	62	309	V-75
Vehari ..	355	190	165	9	81	345	V-90
Khanewal ..	465	247	218	5	76	380	V-116

VILLAGE STATISTICS - MULTAN DISTRICT

Summary Table by Qanungo Halqas & Urban Localities

Qanungo Halqa & Urban Locality	Population 1961 (000s)			Number of		Page No.
	Both sexes	Males	Females	Patwari Circles	Villages	
MULTAN TEHSIL	721	395	326	97	326	V-10
Urban localities ..	358	199	159	—	—	V-10
Bosan ..	30	16	14	11	41	V-10
Qadirpur Ran ..	48	26	22	11	25	V-12
Jalil ..	34	18	16	8	40	V-13
Jahangirabad ..	41	23	18	11	24	V-15
Nawab Pur ..	44	24	20	11	47	V-16
Sher Shah ..	41	22	19	11	42	V-18
Atraf ..	23	12	11	8	19	V-20
Makhdum Rashid ..	39	21	18	10	43	V-21
Mubarik Pur ..	28	15	13	7	26	V-23
Kasba Maral ..	35	19	16	9	19	V-25
SHUJABAD TEHSIL	263	141	122	73	179	V-27
Urban localities ..	26	14	12	—	—	V-27
Shujabad ..	41	22	19	13	22	V-27
Gaju Hatta ..	38	20	18	12	24	V-28
Ganwen ..	42	22	20	12	32	V-29
Abadi Jalal Pur ..	16	9	7	9	40	V-30
Ghazi Pur ..	43	23	20	13	28	V-33
Jalal Pur Pirwala ..	57	31	26	14	33	V-34

VILLAGE STATISTICS - MULTAN DISTRICT

Summary Table by Qanungo Halqas and Urban Localities

Qanungo Halqa & Urban Locality	Population 1961 (000s)			Number of		Page No.
	Both sexes	Males	Females	Patwari Circles	Villages	
LODHRAN TEHSIL	364	195	169	90	435	V-36
Urban localities ..	30	16	14	—	—	V-36
Kalka 2-L ..	35	19	16	8	46	V-36
Dunya Pur ..	28	15	13	7	38	V-39
Chak No. 12/L ..	25	13	12	8	58	V-41
Chak No. 34/M ..	26	14	12	11	79	V-44
Gogran ..	49	27	22	14	58	V-49
Lodhran ..	56	30	26	15	52	V-52
Kahrur ..	66	35	31	13	42	V-55
Dakhna Gharu ..	49	26	23	14	62	V-57
KABIRWALA TEHSIL	310	165	145	80	281	V-60
Urban localities ..	12	6	6	—	—	V-60
Salar Wahan Kohna ..	27	14	13	10	38	V-60
Sardar Pur ..	35	19	16	12	33	V-62
Kukkar Hatta ..	41	22	19	9	26	V-63
Kabirwala ..	49	26	23	11	22	V-65
Khanewal Kohna ..	43	23	20	8	31	V-66
Bagar ..	33	18	15	9	35	V-67
Sarai Sidhu ..	38	20	18	10	37	V-69
Abdul Hakim ..	32	17	15	11	59	V-71

VILLAGE STATISTICS - MULTAN DISTRICT

Summary Table by Qanungo Halqas and Urban Localities

Qanungo Halqa & Urban Locality	Population 1961 (000s)			Number of		Page No.
	Both sexes	Males	Females	Patwari Circles	Villages	
MAILSI TEHSIL	226	120	106	62	309	V-75
Urban localities ..	14	7	7	—	—	V-75
Tibba Sultanpur ..	23	12	11	7	37	V-75
7/R ..	26	14	12	8	39	V-77
Mitro ..	24	13	11	9	35	V-79
Lal Saggu ..	22	12	10	8	37	V-81
Fatehpur ..	39	21	18	10	67	V-83
Mailsi ..	42	22	20	10	55	V-86
Karam Pur ..	36	19	17	10	39	V-88
VEHARI TEHSIL	355	190	165	81	345	V-90
Urban localities ..	50	28	22	—	—	V-90
10-L ..	31	16	15	8	34	V-90
3-R ..	26	14	12	8	34	V-92
Vehari ..	30	16	14	8	29	V-95
Luddan ..	40	21	19	12	67	V-98
Joyia ..	51	27	24	13	48	V-101
Kusam Sar ..	24	13	11	6	24	V-104
3/R Burewala ..	28	15	13	6	32	V-106
Machhian Wala ..	31	17	14	8	33	V-109
Bure Wala ..	44	23	21	12	44	V-112

VILLAGE STATISTICS - MULTAN DISTRICT
Summary Table by Qanungo Halqas and Urban Localities

Qanungo Halqa & Urban Locality	Population 1961 (000s)			Number of		Page No.
	Both sexes	Males	Females	Patwari Circles	Villages	
KHANEWAL TEHSIL	465	247	218	76	380	V-116
Urban localities	89	48	41	—	—	V-116
Tulamba	70	37	33	12	78	V-116
Mian Channu	88	46	42	16	79	V-121
Mamba	71	38	33	15	67	V-127
Jahania	77	41	36	16	76	V-132
Gano Khanewal	70	37	33	17	80	V-138

VILLAGE STATISTICS - MULTAN TEHSIL

Sl. No.	Name of Urban Locality and local details	Population 1961				Number of	
		Both Sexes	Males	Females	Literates	Houses	House-holds
	Multan Tehsil ملتان تحصیل	721500	395299	326201	—	—	—
	Multan Tehsil (Rural) ملتان تحصیل (دیہاتی)	363242	195977	167265	—	—	—
	Multan Tehsil (Urban) ملتان تحصیل (شہری)	358258	199322	158936	81468	48553	56516
1	Multan Municipal Committee ملتان میونسپل کمیٹی	340438	188424	152014	73770	45979	53693
2	Multan Cantonment ملتان چھاؤنی	17820	10898	6922	7698	2574	2823

BOSAN QANUNGO HALQA بوسن قانونگو حلقہ

Hadbast No.	Name of the village and local details	Area in Acres	Population 1961				Number of	
			Both sexes	Males	Females	Literates	Houses	House-holds
1	Sihi Chawan ساھی چاون	1397	1396	753	643	150	252	420
2	Khan Pur Mund خان پور مونڈ	86	9	6	3	1	—	—
118	Zahid Pur زاہد پور	104	27	16	11	—	6	7
119	Kotli Muslim کوٹلی مسلم	314	132	76	56	14	20	33
120	Kotli Bakhshu Khan کوٹلی بخشو خان	1183	490	253	237	24	95	134
4	Jhok Wains Wali جھوک وینس والی	3717	3148	1707	1441	198	681	843
5	Jhok Wains Parli جھوک وینس پارلی	2684	1047	567	480	21	163	189
7	Sarwani Bela سیروانی بیلا	2328	266	150	116	10	44	44
6	Sambal سانبلی	401	37	22	15	1	6	6
8	Allah Dadi اللہ دادی	1279	278	138	140	2	49	49
9	Naurangabad نورنگ آباد	907	444	243	201	5	68	71
15	Dhillu دھلو	456	209	109	100	5	36	38
16	Zaman Pur زمان پور	771	97	54	43	—	13	13
11	Alampur عالم پور	1544	1643	825	818	111	303	365

VILLAGE STATISTICS - MULTAN TEHSIL

Hadbast No.	Name of the Village and local details	Area in Acres	Population 1961				Number of	
			Both Sexes	Males	Females	Literates	Houses	House-holds
12	Roe Hatti روئے ہٹی	102	46	25	21	2	8	19
13	Matti Hatti مٹی ہٹی	331	555	288	267	27	69	275
114	Athangal اٹھنگل	281	152	81	71	12	27	46
115	Mubarik Pur مبارک پور	287	460	251	209	22	100	146
116	Alpa الپہ	1076	705	395	310	24	122	158
14	Bosan بوسن	2932	2740	1442	1298	292	422	695
10	Ran Labe Daria ران لب دریا	1772	1771	947	824	38	279	465
20	Inayat Pur Mohta عنایت پور موہٹہ	3283	2529	1374	1155	72	428	619
17	Khazan Pur خزان پور	901	145	63	82	1	26	37
18	Jhok Arbi جھوک عربی	698	285	160	125	1	59	64
111	Kotla Sadat کوٹلہ سادات	1463	1137	584	553	67	200	358
21	Bibi Pur بی بی پور	1097	484	256	228	12	92	151
110	Harawat ہراوٹ	258	73	39	34	4	11	19
112	Sardar Pur سردار پور	1688	1014	532	482	41	191	236
113	Mardan Pur مردان پور	2624	1958	1044	914	77	371	506
117	Khadal کھادل	2614	1397	711	686	64	214	293
3	Hamad Pur Morkha حامد پور مورکھا	669	543	296	247	15	107	159
121	Jungle Abdullah Shah جنگل عبداللہ شاہ	1284	650	341	309	18	132	158
122	Lohar Wala لوہار والہ	761	265	150	115	13	52	68
128	Tahir Pur طاہر پور	1585	819	450	369	144	177	199
107	Basti Ratta بستہ رتہ	621	451	231	220	28	75	106
108	Gara Wahan گڑھ واہن	457	424	225	199	25	81	102
129	Rai Pur رائے پور	595	206	110	96	4	39	59
131	Panj Koha پنج کوہا	1694	745	405	340	8	140	250
130	Sangi سانگی	841	310	149	161	5	45	72
283	Chak Gagra چک گاگرہ	879	514	261	253	20	92	171
284	Basti Naudhand بستہ نوڈھند	1679	597	321	276	14	89	145

VILLAGE STATISTICS - MULTAN TEHSIL

Hadbast No.	Name of the Village and local details	Area in Acres	Population 1961				Number of	
			Both Sexes	Males	Females	Literates	Houses	House-holds
QADIR PUR RAN QANUNGO HALQA قادر پور ران قانونگو حلقہ								
127	Gagra گاگرہ	380	226	115	111	—	31	31
123	Baggar Wala بگڑ والہ	55	77	47	30	—	174	174
124	Jangle Kabranwala جنگل کبرانوالہ	2145	718	392	326	—	144	144
125	Rasol Pur رسول پور	970	438	237	201	11	66	66
126	Lahri لہڑی	242	197	104	93	—	32	32
264	Tatta Pur ٹاٹا پور	2605	3460	1864	1596	732	647	650
275	Sanda Ghulam Hussain سندہ غلام حسین	1120	1032	580	452	231	179	180
276	Mong Wadh مونگ ودھ	1588	1076	560	516	251	144	144
268	Khage Wali کھگے والی	2458	1793	933	860	108	313	313
266	Brahaman Wala برہمن والا	1336	1352	714	638	82	228	228
267	Mari Wallian ماڑی ویان	828	705	375	330	7	130	130
274	Looter لوٹھڑ	6422	5735	3138	2597	365	1065	1065
278	Akram Abad اکرم آباد	2547	1480	814	666	106	226	226
277	Riaz-a-abad ریاض آباد	1478	815	423	392	15	179	179
280	Khara Abad کھڑا آباد	1484	1317	681	636	90	239	239
281	Madina مدینہ	2619	1429	773	656	127	301	301
286	Bahu Wala باہو والا	1098	560	299	261	—	81	81
285	Matti Tal متی تل	5434	4131	2207	1924	253	798	798
282	Bakhshish Garh بخشیش گڑھ	676	1203	648	555	39	109	109
287	Qadir Pur Ran Gharbi قادر پور ران غربی	9001	9188	4848	4340	984	1368	1372
287	Qadir Pur Ran Sharqi قادر پور ران شرقی		2730	1470	1260	154	504	510
289	Bangal Wala Gharbi بنگل والا غربی	5368	1777	955	822	93	307	307

VILLAGE STATISTICS - MULTAN TEHSIL

Hadbast No.	Name of the Village and local details	Area in Acres	Population 1961				Number of	
			Both Sexes	Males	Females	Literates	Houses	House-holds
288	Rawani روانی	1818	1608	838	770	204	284	284
289	Bangal Wala Sharqi بنگل والا شرقی	5368	2958	1593	1365	501	588	591
273	Rashida رشیدہ	1114	1905	1037	868	214	388	391

JALIL QANUNGO HALQA جلیل قانونگو حلقہ

224	Jalil جلیل	2378	2467	1334	1133	126	499	499
223	Lili Pur لیلی پور	1765	1280	672	608	47	195	195
222	Dugrana ڈوگرانہ	1082	2677	1419	1258	252	339	339
221	Arain Wala ارائیاں والا	1552	1098	568	530	54	200	200
220	Ghare Bhan گھڑے بھن	256	217	95	122	9	39	39
226	Gharyala گھڑیالہ	8183	3255	1725	1530	252	573	573
225	Chathha چھٹہ	3161	1915	1027	888	97	337	337
218	Mohammad Pur Rawa محمد پور راولا	104	151	81	70	2	29	29
270	Multani Wala ملتانیاں والا	1082	1246	660	586	283	234	234
269	Tarpai ٹرپسی	2537	1055	588	467	140	203	203
271	Kotala Maharani کوٹلہ مہارانی	1006	974	507	467	191	202	202
272	Kurari Tamak کوراری تمک	1676	446	234	212	83	221	221
	Chak No. 1 K.M.R.	1376	550	292	258	61	94	94
	چک نمبر ۱ کے ایم-آر							
	Chak No. 2 K.M.R.	1307	638	343	295	61	103	103
	چک نمبر ۲ کے ایم-آر							
	Chak No. 3 K.M.R.	1381	622	340	282	40	101	101
	چک نمبر ۳ کے ایم-آر							
	Chak No. 4 K.M.R.	1072	375	208	167	5	88	88
	چک نمبر ۴ کے ایم-آر							
	Chak No. 5 K.M.R.	1290	277	150	127	7	57	57
	چک نمبر ۵ کے ایم-آر							

VILLAGE STATISTICS - MULTAN TEHSIL

Hadbast No.	Name of the Village and local details	Area ii Acres	Population 1961				Number of	
			Both Sexes	Males	Females	Literates	Houses	House-holds
	Chak No. 1./H. چک نمبر ۱/ایچ	1338	1358	697	661	32	310	310
	Chak No. 2./H. چک نمبر ۲/ایچ	1584	443	322	121	33	81	81
	Chak No. 3./H. چک نمبر ۳/ایچ	1553	292	172	120	10	51	51
	Chak No. 4./H. چک نمبر ۴/ایچ	695	369	201	168	24	61	61
	Chak No. 10./T. چک نمبر ۱۰/ٹی	1091	584	329	255	35	122	121
	Chak No. 8./T. چک نمبر ۸/ٹی	1170	663	347	316	152	106	106
	Chak No. 7./T. چک نمبر ۷/ٹی	779	348	192	156	15	55	55
	Chak No. 9./T. چک نمبر ۹/ٹی	771	419	222	197	82	81	81
	Chak No. 11./T. چک نمبر ۱۱/ٹی	595		Uninhabited		بے چراغ		
219	Kachkota کچ کوٹہ	66	120	67	53	—	4	4
	Chak No. 3/T. چک نمبر ۳/ٹی	1339	797	456	341	34	140	141
	Chak No. 1/T. چک نمبر ۱/ٹی	874	1052	534	518	117	179	180
	Chak No. 2/T. چک نمبر ۲/ٹی	1092	360	181	179	10	61	67
	Chak No. 4/T. چک نمبر ۴/ٹی	1559	415	222	193	16	68	70
	Chak No. 2/M.R. چک نمبر ۲/ایم-آر	1258	1636	860	776	36	118	134
	Chak No. 1/M.R. چک نمبر ۱/ایم-آر	1151	1211	641	570	99	132	140
	Chak No. 5/M.R. چک نمبر ۵/ایم-آر	1090	691	363	328	38	125	135

VILLAGE STATISTICS - MULTAN TEHSIL

Hadbast No.	Name of the Village and local details	Area in Acres	Population 1961				Number of	
			Both Sexes	Males	Females	Literates	Houses	House-holds
288	Rawani روائی	1818	1608	838	770	204	284	284
289	Bangal Wala Sharqi بنگل والا شرقی	5368	2958	1593	1365	501	588	591
273	Rashida رشیدہ	1114	1905	1037	868	214	388	391

JALIL QANUNGO HALQA جلیل قانونگو حلقہ

224	Jalil جلیل	2378	2467	1334	1133	126	499	499
223	Lili Pur لیلی پور	1765	1280	672	608	47	195	195
222	Dugrana ڈوگرانہ	1082	2677	1419	1258	252	339	339
221	Arain Wala ارانیان والا	1552	1098	568	530	54	200	200
220	Ghare Bhan گھڑے بھن	256	217	95	122	9	39	39
226	Gharyala گھڑیالہ	8183	3255	1725	1530	252	573	573
225	Chathha چھٹہ	3161	1915	1027	888	97	337	337
218	Mohammad Pur Rawa محمد پور راولا	104	151	81	70	2	29	29
270	Multani Wala ملتانئی والا	1082	1246	660	586	283	234	234
269	Tarpai ٹرپسی	2537	1055	588	467	140	203	203
271	Kotala Maharani کوٹلہ مہارانی	1006	974	507	467	191	202	202
272	Kurari Tamak کوراری تمک	1676	446	234	212	83	221	221
	Chak No. 1 K.M.R.	1376	550	292	258	61	94	94
	چک نمبر ۱ کے ایم-آر							
	Chak No. 2 K.M.R.	1307	638	343	295	61	103	103
	چک نمبر ۲ کے ایم-آر							
	Chak No. 3 K.M.R.	1381	622	340	282	40	101	101
	چک نمبر ۳ کے ایم-آر							
	Chak No. 4 K.M.R.	1072	375	208	167	5	88	88
	چک نمبر ۴ کے ایم-آر							
	Chak No. 5 K.M.R.	1290	277	150	127	7	57	57
	چک نمبر ۵ کے ایم-آر							

VILLAGE STATISTICS - MULTAN TEHSIL

Hadbast No.	Name of the Village and local details	Area in Acres	Population 1961				Number of	
			Both Sexes	Males	Females	Literates	Houses	Households
	Chak No. 6/T. چک نمبر ۶/ٹی	1185	415	215	200	14	114	123
	Chak No. 4/M.R. چک نمبر ۴/ایم-آر	1273	1183	635	548	209	233	233
	Chak No. 3/M.R. چک نمبر ۳/ایم-آر	962	521	293	228	102	92	92
	Chak No. 5/M.R. چک نمبر ۵/ایم-آر	1090	1047	559	488	177	209	209
	Chak No. 6/M.R. چک نمبر ۶/ایم-آر	1301	607	313	294	56	106	106
215	Anayat Pur Maral عنایت پور مرل	737	259	134	125	38	39	39

JAHANGIRABAD QANUNGO HALQA جہانگیر آباد قانونگو حلقہ

132	Daurana Langana دورانہ لنگنا	4938	2913	1589	1324	229	462	462
237	Sher Singh Wala شیر سنگھ والہ	2690	1981	1040	941	90	251	251
238	Rakh Arbi رکھ عربی	352	7	4	3	—	1	1
239	Arbi عربی	409	593	298	295	73	100	100
242	Pun پن	194	252	128	124	16	50	52
243	Basant Kot بسنت کوٹ	302	245	109	136	2	46	46
241	Azam Hans اعظم ہانس	1704	1305	677	628	117	211	273
240	Jalalabad جلال آباد	4011	2779	1457	1322	590	400	447
244	Jhok Lashkar Pur جھوک لشکر پور	3753	3081	1680	1401	426	507	556
246	Dumra ڈومرہ	1644	1307	714	593	150	299	299
255	Nai Wala نانی والہ	1853	1753	944	809	102	290	290
248	Miani Rawa میانی راوہ	1238	1112	563	549	72	193	193

VILLAGE STATISTICS - MULTAN TEHSIL

Hadbast No.	Name of the Village and local details	Area in Acres	Population 1961				Number of	
			Both Sexes	Males	Females	Literates	Houses	Households
247	Kot Rub Nawaz Khan کوٹہ رب نواز خان	2320	1381	737	644	119	250	250
257	Jahangirabad جہانگیر آباد	3189	5384	3521	1863	1536	831	831
256	Piranghiab پیران غائب	1316	1905	1066	839	343	641	641
260	Kirpal Pur کریال پور	3527	1620	847	773	38	299	299
279	Syed Pur سید پور	742	396	213	183	1	82	82
261	Dahar دھیر	307	166	91	75	29	27	37
258	Dar Khana در کھانہ	867	672	369	303	81	125	125
259	Sujan Pur سجان پور	2333	1598	825	773	394	310	310
262	Bohar بوہڑ	1533	1979	1056	923	427	397	397
263	Chhapranwala چھپرانوالہ	2199	1806	1304	502	142	289	289
245	Mulan Faqir مولن فقیر	2009	1793	934	859	48	293	293
265	Kothi Wala کوٹھیوالہ	4836	5113	2682	2431	643	592	592

NAWAB PUR QANUNGO HALQA نواب پور قانونگو حلقہ

22	Lutuf Abad لطف آباد	3673	3385	1923	1462	57	547	547
19	Jhok Sarkari جھوک سرکاری	249	114	64	50	—	20	20
23	Chak Lutufabad چک لطف آباد	223	42	24	18	—	7	7
30	Wilan ویلن	1077	132	67	65	1	25	25
24	Amir Pur Sahu امیر پور ساھو	631	53	30	23	2	6	6
25	Wander واندر	380	18	9	9	—	2	2
26	Jhok Chajra جھوک چھجرا	1024	166	89	77	5	37	37
27	Lashkar Pur لشکر پور	569	49	27	22	—	7	7
28	Bawalpur Khera بہاولپور کھیڑہ	889	324	178	146	3	42	42

VILLAGE STATISTICS - MULTAN TEHSIL

Hadbast No.	Name of the Village and local details	Area in Acres	Population 1961				Number of	
			Both Sexes	Males	Females	Literates	Houses	Households
29	Masken Wala ماسکن والہ	368		Uninhabited		بے چراغ		
32	Chuha Pur چوھے پور	609	548	278	270	2	92	97
31	Nawab Pur نواب پور	7394	6097	3195	2902	209	1085	1095
33	Allah Yar Pur Jarh اللہ یار پور جرھ	773	611	316	295	—	136	136
34	Shah Pur شاہ پور	442	383	203	180	47	58	58
35	Miani Nisfi میانی نصفی	693	406	220	186	—	68	68
36	Bach Khusrabad بچ خسره آباد	977	965	525	440	44	170	170
109	Gith Barabar گٹھ برابر	1412	904	482	422	15	142	142
39	Saleh Mahi صالح مسی	1634	1405	739	666	47	278	282
37	Kot Mehra کوٹ مسرہ	170	208	109	99	12	35	35
38	Sharif Pur شریف پور	138	114	57	57	2	17	17
40	Umar Pur عمر پور	394	484	237	247	55	91	91
41	Basti Raza Khan بستی رضا خان	197	149	81	68	3	28	28
43	Bahadar Pur بہادر پور	943	532	274	258	27	91	91
44	Nil Kot نیل کوٹ	1812	2887	1538	1349	145	472	472
42	Basti Nau بستی نو	906	2791	1457	1334	245	385	490
106	Kotla Mutriban کوٹلہ مطربان	726	346	182	164	17	59	59
48	Chak Mahni چک ماہنی	352	392	211	181	53	66	66
46	Nandla نانڈلہ	397	1983	1107	876	100	357	357
47	Chabil Pur چھبیل پور	35	36	15	21	2	7	7
49	Noon Adhwana نون ادھوانہ	1009	549	290	259	14	87	87
87	Buch Mubarik بچ مبارک	682	1435	784	651	54	256	265
88	Tajpur Sandila تاج پور سنڈیلہ	395	1735	953	782	226	289	289

VILLAGE STATISTICS - MULTAN TEHSIL

Hadbast No.	Name of the Village and local details	Area in Acres	Population 1961				Number of	
			Both Sexes	Males	Females	Literates	Houses	Households
50	Gara Wala گاریوالہ	524	131	72	59	2	21	21
53	Jhok Lakshami Narian جھوک لکشمی نرائن	393	317	167	150	5	51	51
86	Bindha Sindhla بندہ سنڈیلہ	2049	1802	968	834	118	230	230
89	Raj Ghat راج گھاٹ	79	414	231	183	49	91	92
90	Ram Pur Siar Miani رام پور سائر میانی	215	1108	585	523	275	228	228
91	Almdi Sura علمدی سورہ	472	4069	2222	1847	648	610	642
93	Tindni ٹنڈی	254	1314	739	575	105	180	180
94	Kotla Waris Shah کوٹلہ وارث شاہ	96	779	458	321	67	156	156
95	Jamilabad جمیل آباد	176	499	298	201	55	112	112
96	Chak Mubarik چک مبارک	48	620	407	213	151	167	201
104	Tarf Mubarik طرف مبارک	3910	2368	1345	1023	140	408	441
45	Sair Kharak سیر کھارک	385	356	189	167	14	56	64
105	Islamabad اسلام آباد	284	252	136	116	5	41	50
133	Babranwala بیرانوالہ	207	106	54	52	5	17	18
134	Bua Pur بوہ پور	1320	879	479	400	10	119	128

SHER SHAH QANUNGO HALQA شیر شاہ قانونگو حلقہ

54	Akbar Pur اکبر پور	1429	695	345	350	1	118	126
51	Baqirabad باقر آباد	751	611	318	293	1	98	103
52	Dudi ڈوڈی	706	59	31	28	1	9	9
85	Kammun Khor کمون کھور	61	98	59	39	1	18	18
92	Khor Sajra Wahan کھور ساجرہ واہن	497	903	484	419	1	112	112
56	Hamrot ہمروٹ	2020	510	286	224	94	92	92
55	Binda Malana بندہ ملانہ	1180	345	188	157	26	57	57

VILLAGE STATISTICS - MULTAN TEHSIL

Hadbast No.	Name of the Village and local details	Area in Acres	Population 1961				Number of	
			Both Sexes	Males	Females	Literates	Houses	Households
84	Langrial لنگریال	778	1276	721	555	171	269	269
83	Jalil Pur جلیل پور	306	277	154	123	5	66	66
58	Mohd. Pur Ghota محمد پور گھوٹہ	1823	1263	683	580	371	291	291
57	Behli بہلی	636	115	27	88	2	6	6
59	Thatti Khawran ٹھٹی کھاوران	666	281	154	127	5	43	43
81	Qasim Bela قاسم بیلا	682	3825	2097	1728	634	693	755
82	Arjwan Sharif ارچوان شریف	412	556	290	266	24	119	119
60	Bakhri بکھری	4978	579	316	263	164	110	110
61	Said Ali Pur سید علی پور	930	329	181	148	57	54	54
62	Hamandpur حماند پور	2306	548	280	268	115	98	98
63	Raja Pur راجہ پور	1838	441	239	202	100	82	82
64	Rajpur Dhanera راجپور دھنیرہ	124	13	6	7	2	1	1
65	Sher Shah شیر شاہ	9169	4032	2120	1912	51	713	713
66	Abuhatta ابوہٹہ	246	124	57	67	—	22	22
67	Shakar Bela شکر بیلا	293	10	5	5	—	1	1
68	Gagra گاگرہ	694	183	96	87	8	38	38
69	Kachur کچور	1704	519	274	245	22	82	82
152	Sultan Pur سلطان پور	4305	2478	1350	1128	76	483	507
72	Buch بچ	3017	1630	869	761	199	326	326
70	Jamhur جمہور	1196	54	28	26	3	6	6
71	Mirzan Pur مرزان پور	1089	356	177	179	10	57	57
76	Muzaffarabad مظفر آباد	1219	4428	2659	1769	928	992	992
74	Thatti Lal ٹھٹی لعل	922	952	520	432	46	166	171
75	Tattar ٹٹار	415	632	319	313	44	127	127
77	Jalalabad جلال آباد	110	715	383	332	63	144	144

VILLAGE STATISTICS - MULTAN TEHSIL

Hadbast No.	Name of the Village and local details	Area in Acres	Population 1961				Number of	
			Both Sexes	Males	Females	Literates	Houses	Households
78	Jhakar Pur چھکڑ پور	690	2531	1568	963	621	589	589
79	Tibba Masud Pur تیبہ مسعود پور	1804	2480	1329	1151	53	409	409
80	Khair Pur خیر پور	1155	887	473	414	20	338	338
144	Dulatabad دولت آباد	235	121	66	55	8	28	28
146	Mehdi Pur مہدی پور	133	133	69	64	6	30	30
149	Hamidpur Kanaura حامد پور کنوارہ	4312	2286	1206	1080	70	383	383
150	Ambala انبالہ	880	2619	1397	1222	104	526	526
73	Hamid Pur Tareli حامد پور تریلی	124	93	45	48	6	17	17
151	Kotla Kombohan کوٹلہ کمبوہان	630	301	154	147	17	55	56
159	Fatuhul Pur فتوہل پور	1254	1000	521	479	24	182	184

ATRAF QANUNGO HALQA اطراف قانونگو حلقہ

101	Tarf Ravi طرف راوی	2033	377	256	121	47	26	45
136	Kotla Mohd. Bakhsh کوٹلہ محمد بخش	559	20	12	8	—	4	4
102	Tarf Jumma Khalsa طرف جمعہ خالصہ	3702	2080	1184	896	153	366	366
135	Mari Sital ماڑی سیتل	1040	1393	730	663	141	188	335
253	Arazi Ghulam Yasin اراضی غلام یسین	866	1223	636	587	126	204	204
254	Bhaini بھینی	358	2013	1073	940	174	322	322
140	Kanian Pur کنیاں پور	3375	3045	1620	1425	63	495	585
138	Sanmurana سانمورانہ	457	892	476	416	25	165	167
139	Jali Whahan جالی واہن	136	281	144	137	4	55	58
142	Qutab Pur * قطب پور							

*Qutab Pur patwar circle is partly urban and partly rural. Qutab Pur itself is urban and its population

VILLAGE STATISTICS - MULTAN TEHSIL

Hadbast No.	Name of the Village and local details	Area in Acres	Population 1961				Number of	
			Both Sexes	Males	Females	Literates	Houses	House-holds
141	Rangil Pur رنگیل پور	238	735	371	364	25	140	140
148	Kotla Abul Fateh کوٹلہ عبدالفتح	841	367	189	178	11	65	65
164	Bahawalpur Sukha بہاولپور سکھا	524	1837	977	860	1563	264	310
165	Alamgir عالمگیر	2085	1780	914	866	62	216	256
166	Wan Chhta وان چھتہ	1019	724	409	315	32	125	125
235	Bhakal Bhir بھکل بھیر	1264	714	382	332	13	111	111
249	Pir Mehmud Habib Sial پیر محمد حبیب سیال	995	755	400	355	39	146	146
250	Arazi Ghulam Mustafa Khan اراضی غلام مصطفیٰ خان	947	377	215	162	63	62	62
251	Dera Budhu Malik ڈیرہ بدھو ملک	3418	2557	1371	1186	197	457	457
252	Ram Kali رام کلی	1276	1192	647	545	77	207	211

MUKHDUM RASHID QANUNGO HALQA

مخدوم رشید قانونگو حلقہ

170	Billi Wala بلی والہ	1157	1218	618	600	103	251	253
168	Sultan Pur Arayan Wala سلطان پور ارایان والہ	1067	402	223	179	12	90	90
169	Jangle Gaswant Garh جنگل جسونت گڑھ	2250	795	431	364	16	176	176
171	Tarbiat Pur تربیت پور	349	270	132	138	1	40	40
172	Kotla Raham Ali کوٹلہ رحم علی	2261	1559	832	727	147	213	241
210	Thakar Wala ٹھاکر والہ	210	47	25	22	1	5	5
211	Roshan Rai Wala روشن رائے والہ	327	118	62	56	1	25	25
	Chak No. 1. G. چک نمبر 1 جی	1001	558	295	263	14	88	105

VILLAGE STATISTICS - MULTAN TEHSIL

Hadbast No.	Name of the Village and local details	Area in Acres	Population 1961				Number of	
			Both Sexes	Males	Females	Literates	Houses	Households
	Chak No. 2 G. چک نمبر ۲/جی	1478	922	502	420	2	161	178
	Chak No. 14 F. چک نمبر ۱۴/ایف	1230	871	476	395	43	128	155
205	Rid رڈ	1296	1172	646	526	82	235	235
204	Chak No. 3 Faiz چک نمبر ۳ فیض	942	358	202	156	4	73	73
	Chak No. 20 M.R. چک نمبر ۲۰ ایم-آر	1384	586	313	273	27	109	109
	Chak No. 21/M.R. چک نمبر ۲۱ ایم-آر	1329	528	299	229	6	95	95
208	Rukan Abad رکن آباد	279	143	86	57	30	24	24
206	Wehe وہے	876	762	416	346	49	139	139
207	Jungle Faiz Pur جنگل فیض پور	1009	353	178	175	28	77	77
	Chak No. 1/F. چک نمبر ۱ ایف	1480	710	383	327	31	134	134
	Chak No. 2 F. چک نمبر ۲ ایف	1093	704	383	321	39	114	114
214	Khan Pur Maral خانپور مارل	815	1307	696	611	165	260	314
	Chak No. 7/M.R. چک نمبر ۷ ایم-آر	997	488	274	214	26	101	104
	Chak No. 8/M.R. چک نمبر ۸ ایم-آر	1452	639	346	293	100	112	117
	Chak No. 9/M.R. چک نمبر ۹ ایم-آر	1445	824	442	382	21	176	176
	Chak No. 14 M. R. چک نمبر ۱۴ ایم-آر	1253	446	236	210	15	74	86
227	Makhdum Rashid مخدوم رشید	2134	3631	1924	1707	562	824	835
212	Farid Pur فرید پور	535	578	322	256	21	104	104

VILLAGE STATISTICS - MULTAN TEHSIL

Hadbast No.	Name of the Village and local details	Area in Acres	Population 1961				Number of	
			Both Sexes	Males	Females	Literates	Houses	House-holds
228	Gil گل	2657	1529	796	733	200	221	221
229	Sahu ساھو	992	1455	792	663	157	192	192
230	Mirzan Pur سرزان پور	590	210	108	102	2	37	37
232	Bute Wala بوتے والہ	4870	3855	1996	1859	266	825	825
231	Bazdar Wala بازدار والہ	2685	2410	1246	1164	209	447	447
234	Gulzar Pur گلزار پور	1858	2203	1144	1059	206	470	470
233	Sheikh Pur شیخ پور	920	380	198	182	25	68	68
236	Gul Mohd. Wala گل محمد والہ	1211	1006	552	454	122	149	149
	Chak No. 12/M.R.	1143	822	413	409	34	180	180
	چک نمبر ۱۲ / ایم-آر							
	Chak No. 10/M.R.	711	243	122	121	16	47	47
	چک نمبر ۱۰ / ایم-آر							
	Chak No. 11/M.R.	1083	429	235	194	40	79	79
	چک نمبر ۱۱ / ایم-آر							
	Chak No. 18/M.R.	1207	970	525	445	25	208	208
	چک نمبر ۱۸ / ایم-آر							
	Chak No. 19/M.R.	1505	776	416	360	17	126	126
	چک نمبر ۱۹ / ایم-آر							
	Chak No. 16/M.R.	475	539	275	264	34	84	84
	چک نمبر ۱۶ / ایم-آر							
	Chak No. 13/M.R.	1212	1028	537	491	107	171	171
	چک نمبر ۱۳ / ایم-آر							
	Chak No. 15/M.R.	1841	667	369	298	15	132	132
	چک نمبر ۱۵ / ایم-آر							
	Chak No. 17/M.R.	1278	562	301	261	31	85	85
	چک نمبر ۱۷ / ایم-آر							
MUBARIK PUR QANUNGO HALQA مبارک پور قانونگو حلقہ								
180	Jangle Rang Ali Wala جنگل رنگ علی والہ	411	178	100	78	2	31	31

VILLAGE STATISTICS - MULTAN TEHSIL

Hadbast No.	Name of the Village and local details	Area in Acres	Population 1961				Number of	
			Both Sexes	Males	Females	Literates	Houses	Households
178	Chak No. 7/R چک نمبر ۷ - آر	453	350	187	163	9	64	64
181	Shahkot شاہ کوٹ	824	677	349	328	25	115	115
182	Chak No. 8/F. چک نمبر ۸ / ایف	563	332	179	153	13	49	49
183	Jhok Gammun جھوک گاموں	3647	1251	664	587	28	268	268
184	Mange Hatti منگے ہٹی	1605	1205	637	568	34	190	190
187	Qadir Pur Lar قادر پور لاڑ	3882	2601	1375	1226	100	487	487
186	Kirpal Singh Wala کریال سنگھ والہ	149	98	50	48	11	17	17
190	Pir Tunun پیر تنون	1847	1143	588	555	52	203	203
188	Pallia Khurana پالیہ کھورانہ	432	254	123	131	—	35	35
189	Nur Wala Shumali نور والہ شمالی	172	686	368	318	54	117	117
198	Chak No. 12/F. چک نمبر ۱۲ / ایف	1633	767	448	319	38	130	130
199	Chak No. 11/F. چک نمبر ۱۱ / ایف	1382	698	360	338	39	108	108
194	Rana Wahn رانا واہن	6320	4431	2333	2098	331	909	908
199	Chak No. 15/M. چک نمبر ۱۵ / ایم	1725	1113	596	517	118	149	153
197	Wahi Khuta Ram واہی کھوٹہ رام	298	124	67	57	5	18	18
196	Targarh ترگرہ	4354	4800	2630	2170	333	942	942
203	Makhdum Pur مخدوم پور	1035	949	524	425	108	191	191
200	Chak No. 6/F. چک نمبر ۶ / ایف	884	153	86	67	20	37	37
201	Mubarik Pur مبارک پور	2381	2638	1466	1172	390	612	612

VILLAGE STATISTICS - MULTAN TEHSIL

Hadbast No.	Name of the Village and local details	Area in Acres	Population 1961				Number of	
			Both Sexes	Males	Females	Literates	Houses	House-holds
202	Faizullah Pur فیض اللہ پور	436	126	68	58	22	34	34
204	Chak No. 4/F. چک نمبر ۴/ایف	1643	953	508	445	10	79	79
185	Jahan Pur جہانپور	599	295	158	137	2	28	28
91	Chak No. 9/F. چک نمبر ۹/ایف	1222	950	519	431	32	95	95
	Chak No. 10/F. چک نمبر ۱۰/ایف	549	238	130	108	2	48	48
	Chak No. 5/F. چک نمبر ۵/ایف	946	647	355	292	22	71	71

KASBA MARAL QANUNGO HALQA قصبہ مارل قانونگو حلقہ

156	Khokhar کھوکھر	734	1484	775	709	97	288	302
153	Tara Garh تارا گڑھ	1653	683	356	327	33	133	133
154	Pahor پہوڑ	3182	641	336	305	13	110	110
155	Mohd. Pur Khokhar محمدپور کھوکھر	620	399	217	182	5	88	93
157	Ferozpur فیروز پور	3855	3584	1920	1664	453	609	625
160	Labar لابر	2565	2242	1144	1098	147	366	366
158	Balil بلیل	1587	869	449	420	38	142	142
162	Baqar Pur باقر پور	1079	1241	663	578	141	276	276
161	Jampur جام پور	1029	939	494	445	50	187	187
176	Jahangirabad جہانگیر آباد	191	53	21	32	—	10	10
177	Amir Pur امیر پور	904	482	250	232	13	98	98
167	Kabir Pur کبیر پور	2404	2092	1073	1019	66	233	243
163	Zain Pur زین پور	1173	932	478	454	34	152	152
173	Gopal Pur گوپال پور	1448	774	388	386	135	111	111
174	Said Pur سید پور	1130	498	263	235	98	81	81

VILLAGE STATISTICS - MULTAN TEHSIL

Hadbast No.	Name of the Village and local details	Area in Acres	Population 1961				Number of	
			Both Sexes	Males	Females	Literates	Houses	Households
75	Naurangabad نورتنگ آباد	1602	960	525	435	203	130	130
179	Lar لاڑ	3952	3083	1668	1415	198	556	556
193	Chadhar چادھر	6157	2777	1491	1286	117	528	551
192	Kasba Maral قصہ منزل ✍ ✎ ✚	8700	11590	6526	5064	1020	2108	2114

VILLAGE STATISTICS - SHUJABAD TEHSIL

Hadbast No.	Name of the Village and local details	Area in Acres	Population 1961				Number of	
			Both Sexes	Males	Females	Literates	Houses	House-holds
106	Tudar Pur ٹوڈر پور	2809	1434	793	641	256	255	255
110	Chak چک	1958	1603	863	740	107	321	398
109	Sangri سنگری	893	1024	542	482	58	174	174
111	Daira Pur دائرا پور	5520	1789	932	857	298	296	296
112	Sikandrabad سکندر آباد	5249	7716	4090	3626	1087	1457	1457
113	Chahan Miran Khan چہان میران خان	2073	1654	878	776	306	286	286
114	Khoja خوجہ	3553	3834	2026	1808	585	683	692
116	Wahi Rikki واہی رکی	1532	826	455	371	8	134	134
117	Shah Pur Ubbah شاہ پور اوبہا	7734	5667	2886	2781	764	1028	1028

GAJU HATTA QANUNGO HALQA گجو ہٹہ قانونگو حلقہ

10	Agar Khawani اگرخاکوانی	412	1214	639	575	243	247	281
9	Wains وینز	2139	1200	653	547	142	168	181
11	Mehra ماہڑا	2190	838	455	383	150	112	119
95	Naseer Pur نصیر پور	1029	549	345	204	77	68	82
98	Nawan Chak نوان چک	1862	1128	608	520	22	184	207
99	Mohan Pur موہن پور	3104	1612	857	755	95	354	365
100	Basti Mithu Sharqi	8009	2163	1203	960	83	441	441
	Basti Mithu Gharbi							
	Basti Mithu Gharbi							
101	Banghali بنگالی	1698	1284	733	551	—	203	203
12	Dhundun دھنڈن	3228	1392	681	711	79	170	170
102	Rukan Hatti رکن ہٹی	3328	2869	1548	1321	149	543	609
103	Gaju Hatta گجوہٹہ	5092	4308	2295	2013	249	726	779
118	Wahi Bhakkar واہی بھکر	4333	2484	1322	1162	77	481	481
119	Wahi Nau واہی نو	324	122	69	53	12	20	20

VILLAGE STATISTICS - SHUJABAD TEHSIL

Sl. No.	Name of Urban Locality and local details	Population 1961				Number of	
		Both Sexes	Males	Females	Literates	Houses	House-holds
	Shujabad Tehsil شجاع آباد تحصیل	262813	140928	121885	—	—	—
	Shujabad Tehsil (Rural) شجاع آباد تحصیل (دیہاتی)	237226	127367	109859	—	—	—
	Shujabad Tehsil (Urban) شجاع آباد تحصیل (شہری)	25587	13561	12026	4203	4632	4917
		16821	8892	7929	2801	2991	3197
1.	Shujabad Municipal Committee شجاع آباد میونسپل کمیٹی ✍ ✍ ✍ ✍ ✍ ✍						
2.	Jalalpur Pirwala Town Committee جلال پور پیروالا ٹاؤن کمیٹی ✍ ✍ ✍ ✍ ✍ ✍	8766	4669	4097	1402	1641	1720

SHUJABAD QANUNGO HALQA شجاع آباد قانونگو حلقہ

Hadbast No.	Name of the Village and local details	Area in Acres	Population 1961				Number of	
			Both Sexes	Males	Females	Literates	Houses	House-holds
1	Khan Pur خان پور	4541	1817	891	926	340	297	297
2	Jai جانی	2678	1233	652	581	258	204	204
6	Muchi Pura موچی پورہ	1860	921	490	431	21	227	227
3	Sher Pur شیر پور	563	121	65	56	—	14	14
4	Fateh Bela فتح بیلہ	1586	538	300	238	20	97	97
7	Paunta پاؤنٹہ	557	2024	1065	959	119	370	371
5	Tahir Pura طاہر پورہ	4437	306	161	145	—	41	41
8	Soman سومن	2710	2346	1293	1053	55	407	407
104	Khair Pur خیر پور	1161	1708	950	758	58	391	391
105	Shujabad شجاع آباد	1344	1409	764	645	182	257	257
108	Mirali Wahan میرالی وہان	1991	1096	569	527	109	199	199
115	Parhar پرہار	464	465	232	233	22	81	81
107	Basti Chuja Shah بستہ چوجا شاہ	1574	1408	763	645	55	265	313

VILLAGE STATISTICS - SHUJABAD TEHSIL

Hadbast No.	Name of the Village and local details	Area in Acres	Population 1961				Number of	
			Both Sexes	Males	Females	Literates	Houses	House-holds
124	Jhakkar جھکڑ	1454	1532	822	710	67	322	322
120	Wahi Sawaya واہی سوایا	1848	605	341	264	41	148	148
121	Chak Jhakkar چک جھکڑ	376	238	131	107	5	53	53
126	Wahi Raja Ram واہی راجہ رام	4216	1745	938	807	128	350	350
125	Mari Noon ماڑی نون	3127	1628	893	735	31	303	303
127	Basti Dad بستہ داد	3919	1342	716	626	45	280	404
128	Khalar کھلڑ	422	268	151	117	1	45	45
130	Shah Musa شاہ موسیٰ	6079	1874	898	976	39	378	378
129	Muqeen Pur مقین پور	1407	1169	612	557	46	233	235
123	Kotli Najabat کوٹلی نجابت	3818	3988	2054	1934	529	769	772
122	Chak No. F./13 چک نمبر ۱۳-ایف	1404	646	378	268	36	129	129

GANWEN QANUNGO HALQA گنویں قانونگو حلقہ

18	Jhangi جھنگی	2363	1156	631	525	87	213	213
15	Aman Ullah Pur امان اللہ پور	804	353	197	158	—	60	60
16	Bhana بھانہ	2020	1081	572	509	8	177	177
19	Jalalpur Khakhi جلال پور خاکی	5501	2133	1154	979	254	429	429
20	Sairi سیری	657	417	236	181	12	67	67
21	Panjani Khas پنجانی خاص	1157	318	178	140	1	58	58
23	Panjani پنجانی	5855	4527	2473	2054	645	812	812
25	Mire Malle میرمالی	3598	2597	1425	1172	63	545	545
22	Thatta Makhdum Pur ٹھٹھہ مخدوم پور	598	620	324	296	16	110	110
24	Taror Jalil Pur تارڑ جلیل پور	380						

VILLAGE STATISTICS - SHUJABAD TEHSIL

Hadbast No.	Name of the Village and local details	Area in Acres	Population 1961				Number of	
			Both Sexes	Males	Females	Literates	Houses	Households
87	Ganwen گنوین	4446	3003	1577	1426	281	490	490
90	Khara خارہ	2150	1268	637	631	8	193	193
89	Saria سرائے	1541	627	356	271	23	113	113
91	Bagren بگرین	646	1388	744	644	242	266	266
14	Ghauspur غوث پور	45	406	230	176	30	76	73
17	Choti چوٹی	194						
92	Sat Burji ست برجی	394						
94	Halal Wajah ہلال وجہہ	2580	1060	569	491	16	187	187
93	Gardez Pur گردیز پور	3306	2844	1518	1326	240	513	513
13	Sheikh Pur Dargah شیخ پور درگہ	1246	Uninhabited			لے چراغ		
96	Keserpur قیصر پور	4604	2468	1330	1138	225	408	408
132	Kilch Pur کلچ پور	1741	900	469	431	40	176	176
133	Wanui ونوئی	753	312	161	151	—	63	63
97	Matutli متوتلی	1295	2415	1262	1153	245	470	472
131	Sheikpur Sajra شیخ پور سجرہ	3392	1358	708	650	62	216	275
135	Uhora Shumali اوہرا شمالی	3618	1185	647	538	29	333	333
88	Lasuri لسوڑی	2750	853	471	382	106	176	176
134	Jangle, Mir Hussain جنگل میر حسین	713	Uninhabited			لے چراغ		
136	Thatta Chalwan ٹھٹھ چلوان	9373	2843	1536	1307	66	523	523
137	Dera Arbi ڈیرہ عربی	1823	572	305	267	—	119	123
144	Rasul Pur رسول پور	8919	3775	2027	1748	300	419	419
143	Lutf Pur لطف پور	4002	1345	755	590	43	270	270

ABADI JALAL PUR QANUNGO HALQA آبادی جلالپور قانونگو حلقہ

140	Karam Ali Wala کرم علی والا	3034	1408	775	633	92	249	249
138	Khehar Wala کہہر والا	1828	948	494	454	82	160	160

VILLAGE STATISTICS - SHUJABAD TEHSIL

Hadbast No.	Name of the Village and local details	Area in Acres	Population 1961				Number of	
			Both Sexes	Males	Females	Literates	Houses	House-holds
139	Hotwala هوت والا	5273	1860	995	865	108	366	366
145	Lal Wah لال واہ	4006	2103	1097	1006	183	479	479
142	Munshi Wala منشی والا	484	194	101	93	—	41	41
146	Wahi Khoji Wali واہی خوجی والی	755	622	343	279	65	118	118
148	Bohar بوہڑ	1851	554	317	237	20	140	140
141	Bamb بمب	1550	1129	605	524	14	229	229
147	Taji Wala تاجی والا	673	377	214	163	—	74	74
	Chak No. 55/M. چک نمبر ۵۵/ایم	589	288	160	128	9	50	50
	Chak No. 56/M. چک نمبر ۵۶/ایم	515	92	51	41	6	19	19
152	Juggu Wala جگو والا	2185	1460	799	661	241	308	308
149	Wahi Sindhla واہی سندھلا	2425	1347	730	617	12	268	268
151	Wahi Khor واہی کھور	946	422	240	182	27	81	81
	Chak No. 62/M. چک نمبر ۶۲/ایم	625	80	44	36	6	13	13
	Chak No. 60/M. چک نمبر ۶۰/ایم	986	67	30	37	2	16	16
	Chak No. 61/M. چک نمبر ۶۱/ایم	1113			Uninhabited		بے چراغ	
	Chak No. 63/M. چک نمبر ۶۳/ایم	1331	238	132	106	2	29	29
	Chak No. 64/M. چک نمبر ۶۴/ایم	887	127	70	57	2	23	23
	Chak No. 66/M. چک نمبر ۶۶/ایم	883	79	48	31	5	25	25
	Chak No. 67/M. چک نمبر ۶۷/ایم	816	405	203	202	40	52	52
	Chak No. 68/M. چک نمبر ۶۸/ایم	559	239	126	113	39	16	16

VILLAGE STATISTICS - SHUJABAD TEHSIL

Hadbast No.	Name of the Village and local details	Area in Acres	Population 1961				Number of	
			Both Sexes	Males	Females	Literates	Houses	Households
Chak No. 69/M.	چک نمبر ۶۹/ایم	1104	108	58	50	22	21	21
Chak No. 70/M.	چک نمبر ۷۰/ایم	825	134	67	67	34	15	15
Chak No. 71/M.	چک نمبر ۷۱/ایم	1224	36	22	14	7	6	6
Chak No. 72/M.	چک نمبر ۷۲/ایم	1210	66	37	29	4	13	13
Chak No. 65/M.	چک نمبر ۶۵/ایم	1124		Uninhabited		بے چراغ		
Chak No. 73/M.	چک نمبر ۷۳/ایم	1048	17	8	9	2	5	5
Chak No. 74/M.	چک نمبر ۷۴/ایم	1232	39	18	21	1	6	6
Chak No. 75/M.	چک نمبر ۷۵/ایم	1624	118	76	42	—	29	29
Chak No. 76/M.	چک نمبر ۷۶/ایم	1042	34	20	14	—	1	1
Chak No. 78/M.	چک نمبر ۷۸/ایم	954	160	91	69	—	29	29
Chak No. 77/M.	چک نمبر ۷۷/ایم	664		Uninhabited		بے چراغ		
Chak No. 79/M.	چک نمبر ۷۹/ایم	1367	270	137	133	1	53	53
Chak No. 80/M.	چک نمبر ۸۰/ایم	822	87	53	34	—	10	10
Chak No. 81/M.	چک نمبر ۸۱/ایم	991	98	54	44	—	18	18
Chak No. 84/M.	چک نمبر ۸۴/ایم	1343	509	292	217	4	118	118
Chak No. 82/M.	چک نمبر ۸۲/ایم	1367	171	90	81	—	41	41

VILLAGE STATISTICS - SHUJABAD TEHSIL

Hadbast No.	Name of the Village and local details	Area in Acres	Population 1961				Number of	
			Both Sexes	Males	Females	Literates	Houses	House-holds
	Chak No. 83/M. چک نمبر ۸۳/ایم	1407	11	5	6	—	1	1
	Chak No. 85/M. چک نمبر ۸۵/ایم	874	2	2	—	—	1	1
GHAZI PUR QANUNGO HALQA غازی پور قانونگو حلقہ								
29	Jahan Pur جہان پور	4099	3606	1968	1638	72	699	700
26	Basti Saidan بستی سیدان	911	930	495	435	67	167	167
28	Kotli Adil کوٹلی عادل	6037	2389	1292	1097	49	402	484
27	Mansoor Pur منصور پور	569	237	118	119	10	55	63
31	Khakhi Paunta خاخی پونٹہ	696	347	187	160	88	80	81
33	Jhang Wala جھنگ والا	1211	1096	585	511	3	199	199
34	Rapri راپڑی	707	384	216	168	35	72	72
35	Manak Wali مانک والی	2216	653	353	300	7	110	110
39	Ali Pur علی پور	6071	1815	1000	815	80	343	343
41	Chak Jhammat چک جھمٹ	100	88	46	42	3	17	17
40	Mian Pur Bela Wala میاں پور بیلہ والا	3217	1370	741	629	389	256	256
42	Shadi Kachala شادی کچالہ	1562	1831	989	842	138	369	359
44	Mosan Wali موسن والی	1045	1375	717	658	2	249	250
43	Ghazi Pur غازی پور	1026	1754	946	808	130	309	311
30	Kihkri کھکری	857	548	302	246	5	96	96
37	Behli بہلی	1811	2759	1481	1278	125	482	482
38	Khakhi خاکی	419	297	149	148	46	44	44
46	Mochi Panuhan موچی پنوہاں	3645	1864	1004	860	393	334	466

VILLAGE STATISTICS - SHUJABAD TEHSIL

Hadbast No.	Name of the Village and local details	Area in Acres	Population 1961				Number of	
			Both Sexes	Males	Females	Literates	Houses	House-holds
45	Adu Wali ادو والی	735	1126	623	503	258	218	218
47	Inayat Pur عنایت پور	1949	2041	1090	951	65	395	401
48	Wacha Sindhla وچہ سندیلہ	1663	1705	911	794	69	344	365
51	Shahpur Lamman شاہ پور لمان	5580	2080	1131	949	259	306	409
49	Bet Kesar بیٹ کیصر	606	1513	787	726	315	320	321
50	Molvi Ata مولوی عطا	159	311	162	149	18	54	54
61	Karmanwali کرمان والی	6177	2942	1604	1338	211	581	673
62	Mohana Sandila مہانہ سندیلہ	689	456	260	196	88	139	163
85	Theh Kalan تہہ کلان	7680	3532	1909	1623	361	790	805
86	Hafiz Wala حافظ والہ	6392	3756	2055	1701	70	726	726

JALAL PUR PIRWALA QANUNGO HALQA جلال پور پیر والا قانونگو حلقہ

65	Shujaat Pur شجاعت پور	9365	3992	2133	1859	92	803	803
52	Narul نرول	2892	2306	1252	1054	88	485	485
53	Bet Kech Shumali بیٹ کچ شمالی	9038	4024	2142	1882	154	1163	1163
	Bet Kech Janubi بیٹ کچ جنوبی							
54	Nahranwala نہرانوالہ	502	307	168	139	—	58	58
56	Khan Bela خان بیلہ	1856	2153	1181	972	143	580	580
55	Bet Mughal بیٹ مغل	4877	2222	1216	1006	64	240	240
57	Shihni سہنی	7037	3034	1626	1408	21	534	534
58	Kot Amam-ud-Din کوٹ امام الدین	734	616	305	311	—	108	108
59	Daulat Pur دولت پور	394	148	78	70	1	19	19
60	Durab Pur درب پور	10379	4770	2598	2172	60	902	902
66	Langar لنگر	1028	662	359	303	6	145	145

VILLAGE STATISTICS - SHUJABAD TEHSIL

Hadbast No.	Name of the Village and local details	Area in Acres	Population 1961				Number of	
			Both Sexes	Males	Females	Literates	Houses	Households
63	Umar Pur عمر پور	3277	1164	648	516	48	240	240
64	Jalal Pur Pirwala جلال پور پیروالہ	1508	169	93	76	4	82	82
67	Ubaea Janubi آبیہ جنوبی	2890	1934	1047	887	177	323	323
68	Gunj گنج	445	196	112	84	46	35	35
69	Bhinda بہنڈہ	233	157	93	64	—	21	21
—	Chak No. 86/M. چک نمبر ۸۶/ایم	1492	140	78	62	14	35	35
70	Nauraja Bhutta نوراجہ بہتہ	4618	2341	1236	1105	64	491	491
—	Chak No. 87/M. چک نمبر ۸۷/ایم	1162	284	152	132	27	128	128
72	Jhanbo جھانبو	1043	639	358	281	—	52	52
74	Beto Wali بیٹو والی	2430	1538	813	725	53	273	273
71	Miani Jhana میانی جھانہ	3525	636	332	304	11	113	113
73	Dipal دیپال	2158	1828	1007	821	190	408	408
76	Kotla Chakkat کوٹلہ چکات	2785	1943	1080	863	132	468	468
75	Kotla Shah Rasul کوٹلہ شاہ رسول	1750	853	455	398	191	242	242
77	Motha موٹھہ	8595	3828	2064	1764	488	458	458
79	Bahadur Pur بہادر پور	6339	3839	2037	1802	389	755	755
80	Abu Saeed ابو سعید	662	400	220	180	39	92	92
—	Chak No. 88/M. چک نمبر ۸۸/ایم	508	Uninhabited		بے چراغ			
81	Sabra صابرا	5829	2576	1422	1154	647	464	464
78	Kandir کندیر	1812	790	443	347	91	154	154
83	Basti Lang بستہ لنگ	3482	1816	943	873	50	312	312
82	Kanan کنان	6663	1947	1108	839	33	413	413

VILLAGE STATISTICS - LODHRAN TEHSIL

Sl. No.	Name of Urban Locality and local details	Population 1961				Number of	
		Both Sexes	Males	Females	Literates	Houses	House-holds
	Lodhran Tehsil	363688	194674	169014	—	—	—
	لودھراں تحصیل						
	Lodhran Tehsil (Rural)	334001	179019	154982	—	—	—
	لودھراں تحصیل دیہاتی						
	Lodhran Tehsil (Urban)	29687	15655	14032	4528	5175	5439
	لودھراں تحصیل شہری						
1	Lodhran Town Committee	6667	3611	3056	1537	1212	1224
	لودھراں ٹاؤن کمیٹی						
2	Dunyapur Town Committee	6148	3230	2918	647	1132	1225
	دنیاپور ٹاؤن کمیٹی						
3	Kehror Pacca Municipal Committee	16872	8814	8058	2344	2831	2990
	کھروڑ پکا میونسپل کمیٹی						







KALKA 2/L. QANUNGO HALQA کالکا ۲ - ایل قانونگو حلقہ

Hadbast No.	Name of the Village and local details	Area in Acres	Population 1961				Number of	
			Both Sexes	Males	Females	Literates	Houses	House-holds
207	Desi دیسی	1306	626	345	281	103	86	86
	Chak No. 372/W. B.	1265	530	271	259	48	99	99
	چک نمبر ۳۷۲/ڈبلیو-بی							
	Chak No. 374/W. B.	1441	496	255	241	110	88	88
	چک نمبر ۳۷۴/ڈبلیو-بی							
	Chak No. 373/W.B.	409	157	77	80	7	18	18
	چک نمبر ۳۷۳/ڈبلیو-بی							
	Chak No. 386/W. B.	1435	474	247	227	41	88	88
	چک نمبر ۳۸۶/ڈبلیو-بی							
	Chak No. 387/W.B.	627	142	81	61	—	31	31
	چک نمبر ۳۸۷/ڈبلیو-بی							
	Chak No 389/W.B.	2480	672	364	308	16	111	111
	چک نمبر ۳۸۹/ڈبلیو-بی							
210	Makhdom Ali مخدوم علی	1243	1292	701	591	185	177	177

VILLAGE STATISTICS - LODHRAN TEHSIL

Hadbast No.	Name of the Village and local details	Area in Acres	Population 1961				Number of	
			Both Sexes	Males	Females	Literates	Houses	Households
	Chak No. 375/W.B. چک نمبر ۳۷۵/ڈبلیو - بی	254	37	18	19	1	7	7
	Chak No. 383/W.B. چک نمبر ۳۸۳/ڈبلیو - بی	552	137	85	52	6	24	24
	Chak No. 384/W.B. چک نمبر ۳۸۴/ڈبلیو - بی	1587	886	480	406	54	133	133
	Chak No. 385/W.B. چک نمبر ۳۸۵/ڈبلیو - بی	656	33	18	15	—	14	14
	Chak No. 368/W.B. چک نمبر ۳۶۸/ڈبلیو-بی	1632	1375	706	669	82	250	250
	Chak No. 352/W.B. چک نمبر ۳۵۲/ڈبلیو - بی	356	16	7	9	1	2	2
	Chak No. 353/W.B. چک نمبر ۳۵۳/ڈبلیو - بی	1663	925	492	433	102	96	96
	Chak No. 354/W.B. چک نمبر ۳۵۴/ڈبلیو - بی	1469	1196	626	570	85	224	224
	Chak No. 356/W.B. چک نمبر ۳۵۶/ڈبلیو - بی	1820	1672	862	810	170	320	320
	Chak No. 369/W.B. چک نمبر ۳۶۹/ڈبلیو - بی	1419	558	291	267	33	93	93
	Chak No. 362/W.B. چک نمبر ۳۶۲/ڈبلیو - بی	1134	1096	557	539	177	173	173
	Chak No. 358/W.B. چک نمبر ۳۵۸/ڈبلیو - بی	1120	1135	588	547	259	181	181
	Chak No. 363/W.B. چک نمبر ۳۶۳/ڈبلیو - بی	783	650	357	293	164	109	109
	Chak No. 364/W.B. چک نمبر ۳۶۴/ڈبلیو - بی	1335	1135	581	554	331	204	204

VILLAGE STATISTICS - LODHRAN TEHSIL

Hadbast No.	Name of the Village and local details	Area in Acres	Population 1961				Number of	
			Both Sexes	Males	Females	Literates	Houses	Households
211	Chahan Girdhari Lal چاهن گردھاری لال	269	185	98	87	5	35	43
	Chak No. 366/W.B.  چک نمبر ۳۶۶/ڈبلیو - بی	1174	638	315	323	64	105	109
	Chak No. 367/W.B. چک نمبر ۳۶۷/ڈبلیو - بی	784	546	298	248	59	70	70
	Chak No. 388/W.B. چک نمبر ۳۸۸/ڈبلیو بی	1995	898	481	417	158	127	127
	Chak No. 390/W.B. چک نمبر ۳۹۰/ڈبلیو-بی	909	378	202	176	36	51	51
216	Julla  جلہ	7226	4873	2644	2229	406	654	654
260	Ismail Jhandir اسماعیل جندھیر	446	154	83	71	36	92	92
262	Kotli Wajwa  کٹولی واجوا	2902	1231	677	554	47	214	214
	Chak No. 378/W.B.  چک نمبر ۳۷۸/ڈبلیو - بی	1191	570	301	269	71	90	93
	Chak No. 377/W.B. چک نمبر ۳۷۷/ڈبلیو - بی	982	624	309	315	43	141	141
	Chak No. 379/W.B.  چک نمبر ۳۷۹/ڈبلیو - بی	1544	720	387	333	55	102	115
	Chak No. 380/W.B. چک نمبر ۳۸۰/ڈبلیو - بی	1223	669	344	325	27	117	117
	Chak No. 381/W.B. چک نمبر ۳۸۱/ڈبلیو - بی	2150	645	351	294	9	145	147
	Chak No. 382/W.B. چک نمبر ۳۸۲/ڈبلیو - بی	1359	644	338	306	34	90	90
	Chak No. 376/W.B.  چک نمبر ۳۷۶/ڈبلیو - بی	1239	718	362	356	154	89	113
206	Sardar Khan  سردار خان	453	117	69	48	—	26	20
	Chak No. 370/W.B. چک نمبر ۳۷۰/ڈبلیو - بی	792	485	263	222	147	77	77
	Chak No. 371/W.B. چک نمبر ۳۷۱/ڈبلیو - بی	1331	694	387	307	51	97	114





VILLAGE STATISTICS - LODHRAN TEHSIL

Hadbast No.	Name of the Village and local details	Area in Acres	Population 1961				Number of	
			Both Sexes	Males	Females	Literates	Houses	House-holds
213	Tahir Bhutta طاهر بیٹہ	1402	699	367	332	45	98	101
	Chak No. 361/W.B. چک نمبر ۳۶۱/ڈبلیو۔ بی	855	873	448	425	106	154	157
	Chak No. 359/W.B. چک نمبر ۳۵۹/ڈبلیو۔ بی	1568	1132	630	502	300	188	188
	Chak No. 360/W.B. چک نمبر ۳۶۰/ڈبلیو۔ بی	1433	1241	662	579	157	202	202
	Chak No. 365/W.B. چک نمبر ۳۶۵/ڈبلیو۔ بی	1466	952	495	457	118	140	140
215	Kamal Pur کمال پور	472	140	75	65	13	40	40
DUNYAPUR QANUNGO HALQA دنیا پور قانونگو حلقہ								
196	Qutab Pur قطب پور	2545	2942	1623	1319	314	546	546
194	Balel بلیل	1568	764	391	373	51	146	146
199	Tibbi Lal Shah ٹی بی لال شاہ	344	227	116	111	13	46	46
	Chak No. 315/W.B. چک نمبر ۳۱۵/ڈبلیو۔ بی	1636	816	436	380	44	112	112
	Chak No. 337/W.B. چک نمبر ۳۳۷/ڈبلیو۔ بی	548	376	201	175	23	69	69
219	Dunyapur دنیا پور	1118	2970	1613	1357	120	560	560
217	Fateh Pur فتح پور	1940	806	433	373	67	141	141
218	Bohir Mailsi بوہر میلسی	1607	642	344	298	9	105	105
	Chak No. 348/W.B. چک نمبر ۳۴۸/ڈبلیو۔ بی	1645	803	428	375	59	71	71
203	Chah Bela Ram چاہ بیلا رام	209	167	88	79	5	40	41

VILLAGE STATISTICS - LODHRAN TEHSIL

Hadbast No.	Name of the Village and local details	Area in Acres	Population 1961				Number of	
			Both Sexes	Males	Females	Literates	Houses	House-holds
204	Mian Pur میاں پور	1378	933	501	432	55	171	171
202	Dola Arain ڈولہ ارائین	1146	1004	537	467	72	239	239
	Chak No. 338/W.B.	515	453	242	211	16	90	90
	چک نمبر ۳۳۸/ڈبلیو - بی							
	Chak No. 347/W.B.	1573	188	89	99	8	27	27
	چک نمبر ۳۴۷/ڈبلیو - بی							
	Chak No. 349/W.B.	1182	290	162	128	5	44	44
	چک نمبر ۳۴۹/ڈبلیو - بی							
	Chak No. 350/W.B.	918	346	183	163	46	53	53
	چک نمبر ۳۵۰/ڈبلیو - بی							
	Chak No. 319/W.B. چک نمبر ۳۱۹/ڈبلیو - بی	1478	800	414	386	118	133	133
198	Rukan Din Pur رکن دین پور	197	453	239	214	33	87	87
200	Kotla Hassan Khan کوٹلہ حسن خان	184	71	43	28	—	13	13
	Chak No. 313/W.B. چک نمبر ۳۱۳/ڈبلیو - بی	1495	597	318	279	38	97	97
	Chak No. 321/W.B. چک نمبر ۳۲۱/ڈبلیو - بی	1634	1065	563	502	62	177	177
	Chak No. 323/W.B. چک نمبر ۳۲۳/ڈبلیو - بی	1534	286	153	133	16	50	50
	Chak No. 327/W.B. چک نمبر ۳۲۷/ڈبلیو - بی	1758	831	480	351	26	183	186
	Chak No. 305/W.B. چک نمبر ۳۰۵/ڈبلیو - بی	1461	216	116	100	10	59	60
	Chak No. 307/W.B. چک نمبر ۳۰۷/ڈبلیو - بی	1460	420	245	175	24	71	74
	Chak No. 325/W.B. چک نمبر ۳۲۵/ڈبلیو - بی	1473	52	29	23	1	8	8

VILLAGE STATISTICS - LODHRAN TEHSIL

Hadbast No.	Name of the Village and local details	Area in Acres	Population 1961					
			Both Sexes	Males	Females	Literates		
	Chak No. 329/W.B. چک نمبر ۳۲۹ ڈبلیو - بی	1501	113	65	48	9		
	Chak No. 342/W. B. چک نمبر ۳۴۲ ڈبلیو - بی	1433	89	54	35	23		
	Chak No. 339/W.B. چک نمبر ۳۳۹ ڈبلیو - بی	1292	800	401	399	60		
	Chak No. 340/W.B. چک نمبر ۳۴۰ ڈبلیو - بی	1121	402	213	189			
	Chak No. 341/W.B. چک نمبر ۳۴۱ ڈبلیو - بی	1342	529	287	242			
	Chak No. 351/W.B.  چک نمبر ۳۵۱ ڈبلیو - بی	1307	747	377	370			
	Chak No. 355/W.B. چک نمبر ۳۵۵ ڈبلیو - بی	1453	1866	1004	862	148	35	
	Chak No. 344/W.B. چک نمبر ۳۴۴ ڈبلیو - بی	1542	1276	689	587	101	263	
	Chak No. 343/W.B. چک نمبر ۳۴۳ ڈبلیو - بی  	1590	1342	708	634	112	176	176
	Chak No. 345/W.B. چک نمبر ۳۴۵ ڈبلیو - بی	1518	490	256	234	15	59	59
	Chak No. 346/W.B. چک نمبر ۳۴۶ ڈبلیو - بی	1729	701	381	320	75	120	120
	Chak No. 357/W.B. چک نمبر ۳۵۷ ڈبلیو - بی  	1472	1537	831	706	171	296	296

CHAK NO. 12-L. QANUNGO HALQA چک نمبر ۱۲ - ایل قانونگو حلقہ

175	Luddha 	لڈھا	1433	1056	568	488	58	199	199
172	Jamala	جاملہ	1371	650	342	308	18	112	112

VILLAGE STATISTICS - LODHRAN TEHSIL

Name of the Village and local details	Area in Acres	Population 1961				Number of	
		Both Sexes	Males	Females	Literates	Houses	House- holds
Kotla مہاجا کوٹلہ	1719	952	513	439	72	158	158
گزار پور	670	430	218	212	6	92	95
بھوٹ پور	488	340	189	151	19	69	69
بوہر لانگاہ	1369	711	396	315	51	127	141
باپر	839	428	237	191	14	96	103
سارلا	1521	793	429	364	53	153	153
ٹرکیاں و	186	102	57	45	1	14	14
رام پور	32	11	5	6	1	5	5
چک قاضی	42	15	6	9	1	3	3
بھانا	116	563	298	265	53	114	114
Gazi Wah غازی واہ	280	50	29	21	3	9	9
Chak No. 219/W.B. چک نمبر ۲۱۹/ڈبلیو - بی	2075	956	526	430	176	149	149
Chak No. 221/W.B. چک نمبر ۲۲۱/ڈبلیو - بی	1474	555	304	251	16	108	108
Chak No. 273/W.B. to 277/W.B. چک نمبر ۲۷۳ تا ۲۷۷/ڈبلیو - بی	1071	322	172	150	7	29	29
Nur Garh نور گڑھ	899	1240	650	590	95	455	458
Chak No. 267/W.B. چک نمبر ۲۶۷/ڈبلیو - بی	1344	338	209	129	28	70	71
Chak No. 268/W.B. چک نمبر ۲۶۸/ڈبلیو - بی	1262	493	274	219	41	91	91
Chak No. 285/W.B. to 287/W.B. چک نمبر ۲۸۵ تا ۲۸۷/ڈبلیو - بی	1265	241	124	117	8	46	47
Chak No. 288/W.B. چک نمبر ۲۸۸/ڈبلیو - بی	1095	400	212	188	9	73	74

VILLAGE STATISTICS - LODHRAN TEHSIL

Hadbast No.	Name of the Village and local details	Area in Acres	Population 1961				Number of	
			Both Sexes	Males	Females	Literates	Houses	Households
	Chak No. 351/W.B. چک نمبر ۳۵۱/ڈبلیو - بی	1439	377	207	170	10	71	71
	Chak No. 281/W.B. چک نمبر ۲۸۱/ڈبلیو - بی	2978	1430	755	675	52	288	289
	Chak No. 271/W.B. چک نمبر ۲۷۱/ڈبلیو - بی	880	241	130	111	10	41	41
	Chak No. 273/W.B. چک نمبر ۲۷۳/ڈبلیو - بی	659	142	71	71	3	28	28
	Chak No. 279/W.B. چک نمبر ۲۷۹/ڈبلیو - بی	988	446	221	225	36	89	92
	Chak No. 291/W.B. چک نمبر ۲۹۱/ڈبلیو - بی	1589	173	97	76	11	30	30
	Chak No. 293/W.B. چک نمبر ۲۹۳/ڈبلیو - بی	788	229	114	115	23	42	43
189	Jhandir Wah جھنڈیر واہ م	356	350	180	170	45	68	68
	Chak No. 301/W.B. چک نمبر ۳۰۱/ڈبلیو - بی	1511	619	328	291	11	122	122
	Chak No. 295/W.B. چک نمبر ۲۹۵/ڈبلیو - بی	1488	463	249	214	84	87	87
	Chak No. 297/W.B. چک نمبر ۲۹۷/ڈبلیو - بی م	949	330	176	154	57	66	66
	Chak No. 299/W.B. چک نمبر ۲۹۹/ڈبلیو - بی	1659	493	274	219	19	94	94
	Chak No. 303/W.B. چک نمبر ۳۰۳/ڈبلیو - بی	692	198	113	85	17	46	51
	Chak No. 309/W.B. چک نمبر ۳۰۹/ڈبلیو - بی	1225	745	415	330	110	155	155
182	Maqbol Wah مقبول واہ م	1626	455	258	197	103	75	76

VILLAGE STATISTICS - LODHRAN TEHSIL

Hadbast No.	Name of the Village and local details	Area in Acres	Population 1961				Number of	
			Both Sexes	Males	Females	Literates	Houses	House-holds
	Chak No. 227/W.B. چک نمبر ۲۲۷/ڈبلیو-بی	1365	1111	602	509	138	175	175
	Chak No. 223/W.B. چک نمبر ۲۲۳/ڈبلیو-بی	1634	35	17	18	1	56	56
	Chak No. 225/W.B. چک نمبر ۲۲۵/ڈبلیو-بی	1351	231	118	113	15	37	37
	Chak No. 231/W.B. چک نمبر ۲۳۱/ڈبلیو-بی	1114	654	347	307	38	107	107
	Chak No. 1/A.M. چک نمبر ۱/اے-ایم	779	271	148	123	7	13	13
	Chak No. 2/M. چک نمبر ۲/ایم	296	143	71	72	7	28	28
	Chak No. 3/M. چک نمبر ۳/ایم	720	475	253	222	15	75	75
	Chak No. 253/W.B. چک نمبر ۲۵۳/ڈبلیو-بی	1580	614	331	283	48	101	101
	Chak No. 233/W.B. چک نمبر ۲۳۳/ڈبلیو-بی	1660	852	466	386	33	119	119
	Chak No. 249/W.B. چک نمبر ۲۴۹/ڈبلیو-بی	1427	522	267	255	16	103	103
	Chak No. 251/W.B. چک نمبر ۲۵۱/ڈبلیو-بی	1584	549	302	247	158	106	106
	Chak No. 255/W.B. چک نمبر ۲۵۵/ڈبلیو-بی	1365	487	259	228	31	79	80
221	Chak Phaggu چک پھاگو	276	163	83	80	7	30	30
222	Kapur Pur کپور پور	184	62	31	31	6	14	14
	Chak No. 235/W.B. چک نمبر ۲۳۵/ڈبلیو-بی	1392	785	422	363	45	151	151
	Chak No. 237/W.B. چک نمبر ۲۳۷/ڈبلیو-بی	1471	523	285	238	7	111	111

VILLAGE STATISTICS - LODHRAN TEHSIL

Hadbast No.	Name of the Village and local details	Area in Acres	Population 1961				Number of	
			Both Sexes	Males	Females	Literates	Houses	House-holds
Chak No. 6/M.	چک نمبر ۶/ایم	1125	102	54	48	3	18	18
Chak No. 7/M.	چک نمبر ۷/ایم	731	162	79	83	10	22	22
Chak No. 9/M.	چک نمبر ۹/ایم	1453	187	90	97	3	32	32
Chak No. 11/M.	چک نمبر ۱۱/ایم	1404	196	102	94	18	28	29
Chak No. 14/M.	چک نمبر ۱۴/ایم	1584	530	284	246	20	88	88
Chak No. 10/M.	چک نمبر ۱۰/ایم	1621	590	312	278	5	106	106
Chak No. 12/M.	چک نمبر ۱۲/ایم	1750	525	283	242	4	124	124
Chak No. 13/M.	چک نمبر ۱۳/ایم	824	207	109	98	—	44	44
Chak No. 15/M.	چک نمبر ۱۵/ایم	1387	11	11	—	2	1	1
Chak No. 16/M.	چک نمبر ۱۶/ایم	1350	377	197	180	6	68	71
Chak No. 21/M.	چک نمبر ۲۱/ایم	1091	Uninhabited			بے چراغ		
Chak No. 17/M.	چک نمبر ۱۷/ایم	2141	264	131	133	18	51	51
Chak No. 18/M.	چک نمبر ۱۸/ایم	594	24	11	13	2	6	6
Chak No. 19/M.	چک نمبر ۱۹/ایم	1300	78	44	34	1	11	16
Chak No. 20/M.	چک نمبر ۲۰/ایم	1974	176	90	86	2	36	36
Chak No. 22/M.	چک نمبر ۲۲/ایم	1556	Uninhabited			بے چراغ		

VILLAGE STATISTICS - LODHRAN TEHSIL

Hadbast No.	Name of the Village and local details	Area in Acres	Population 1961				Number of	
			Both Sexes	Males	Females	Literates	Houses	House-holds
	Chak No. 239/W.B. چک نمبر ۲۳۹/ڈبلیو-بی	1293		Uninhabited			بے چراغ	
	Chak No. 241/W.B. چک نمبر ۲۴۱/ڈبلیو-بی	1325	109	56	53	1	17	17
	Chak No. 243/W.B. چک نمبر ۲۴۳/ڈبلیو-بی	1602	133	77	56	2	20	20
	Chak No. 245/W.B. چک نمبر ۲۴۵/ڈبلیو-بی	1245		Uninhabited			بے چراغ	
	Chak No. 247/W.B. چک نمبر ۲۴۷/ڈبلیو-بی	1189		Uninhabited			بے چراغ	
223	Hyderabad حیدر آباد	320	73	39	34	1	16	16
CHAK No. 34/M. QANUNGO HALQA چک نمبر ۳۴/ایم قانونگو حلقہ								
263	Rawani راوانی	6395	3570	1881	1689	193	668	697
258	Channu Shahbaz چنوں شہباز	1222	690	369	321	5	43	47
265	Kotli Jhandir کوٹلی جھنڈیر	585	381	188	193	32	109	109
268	Lahori لاہوری	2700	1363	777	586	4	324	324
264	Golindra گولندرا	1350	594	321	273	22	115	115
266	Sagwan سگوان	1356	604	338	266	2	239	239
267	Sidda سیدا	3383	1199	653	546	27	309	360
669	Basti Ahir بستی اہیر	2606	892	472	420	4	138	138
	Chak No. 8/M. چک نمبر ۸/ایم	927	170	92	78	8	27	29
	Chak No. 4/M. چک نمبر ۴/ایم	1189	103	55	48	8	15	15
	Chak No. 5/M. چک نمبر ۵/ایم	1000	179	97	82	2	35	38

VILLAGE STATISTICS - LODHRAN TEHSIL

Hadbast No.	Name of the Village and local details	Area in Acres	Population 1961				Number of	
			Both Sexes	Males	Females	Literates	Houses	House-holds
	Chak No. 23/M. چک نمبر ۲۳/ایم	1095	231	119	112	13	39	39
	Chak No. 28/M. چک نمبر ۲۸/ایم	1434	198	117	81	21	22	37
	Chak No. 27/M. چک نمبر ۲۷/ایم	1517	245	128	117	7	43	43
	Chak No. 29/M. چک نمبر ۲۹/ایم	1141	15	9	6	1	3	3
	Chak No. 30/M. چک نمبر ۳۰/ایم	795	154	78	76	1	27	28
	Chak No. 31/M. چک نمبر ۳۱/ایم	1394	311	162	149	28	66	66
	Chak No. 35/M. چک نمبر ۳۵/ایم	1339	782	419	363	63	161	165
	Chak No. 34/M. چک نمبر ۳۴/ایم	1280	443	242	201	23	81	81
	Chak No. 32/M. چک نمبر ۳۲/ایم	443	243	134	109	22	42	42
	Chak No. 33/M. چک نمبر ۳۳/ایم	843	362	197	165	16	69	69
	Chak No. 36/M. چک نمبر ۳۶/ایم	1241	526	273	253	44	72	72
	Chak No. 42/M. چک نمبر ۴۲/ایم	1541	475	237	238	26	90	90
	Chak No. 43/M. چک نمبر ۴۳/ایم	1441	569	298	271	51	113	113
	Chak No. 38/M. چک نمبر ۳۸/ایم	1416	533	259	274	7	86	86
	Chak No. 24/M. چک نمبر ۲۴/ایم	1347	364	191	173	6	68	68

VILLAGE STATISTICS - LODHRAN TEHSIL

Hadbast No.	Name of the Village and local details	Area in Acres	Population 1961				Number of	
			Both Sexes	Males	Females	Literates	Houses	House-holds
	Chak No. 25/M. چک نمبر ۲۵/ایم	1632	427	216	211	6	74	74
	Chak No. 26/M. چک نمبر ۲۶/ایم	1759	770	420	350	54	128	128
	Chak No. 37/M. چک نمبر ۳۷/ایم	1201	468	230	238	13	81	81
	Chak No. 44/M. چک نمبر ۴۴/ایم	1405	451	239	212	19	82	82
	Chak No. 39/M. چک نمبر ۳۹/ایم	1049	181	103	78	6	26	26
	Chak No. 40/M. چک نمبر ۴۰/ایم	615	177	103	74	9	35	35
	Chak No. 41/M. چک نمبر ۴۱/ایم	1087	324	176	148	1	44	44
	Chak No. 45/M. چک نمبر ۴۵/ایم	1298	514	270	244	7	20	48
	Chak No. 46/M. چک نمبر ۴۶/ایم	1008	559	311	248	18	82	111
	Chak No. 50/M. چک نمبر ۵۰/ایم	1597	505	277	228	11	110	110
	Chak No. 49/M. چک نمبر ۴۹/ایم	826	62	30	32	21	22	22
	Chak No. 51/M. چک نمبر ۵۱/ایم	1248	307	157	150	17	82	82
	Chak No. 52/M. چک نمبر ۵۲/ایم	926	421	211	210	9	59	59
	Chak No. 53/M. چک نمبر ۵۳/ایم	1439	507	279	228	14	108	108
	Chak No. 54/M. چک نمبر ۵۴/ایم	1213	201	114	87	36	20	21
	Janglat No. 1 جنگلات نمبر ۱							

VILLAGE STATISTICS - LODHRAN TEHSIL

Hadbast No.	Name of the Village and local details	Area in Acres	Population 1961				Number of	
			Both Sexes	Males	Females	Literates	Houses	House-holds
	Chak No. 47/M. چک نمبر ۴۷/ایم	525	40	20	20	—	1	1
	Chak No. 1 to 4/M.P.R. چک نمبر ۱ تا ۴/ایم پی آر	1622	223	126	97	3	34	62
	Chak No. 5/M.P.R. چک نمبر ۵/ایم پی آر	597	146	85	61	28	30	30
	Chak No. 6/M.P.R. چک نمبر ۶/ایم پی آر	301	63	36	27	11	9	9
	Chak No. 7/M.P.R. چک نمبر ۷/ایم پی آر	622	79	38	41	23	13	13
	Chak No. 8/M.P.R. چک نمبر ۸/ایم پی آر	513	29	12	17	1	4	4
	Chak No. 9/ M.P.R. چک نمبر ۹/ایم پی آر	935	146	78	68	30	15	15
	Chak No. 10/M.P.R. چک نمبر ۱۰/ایم پی آر	315	63	36	27	13	10	10
	Chak No. 15/M.P.R. چک نمبر ۱۵/ایم پی آر	276		Uninhabited		بے چراغ		
	Janglat No. 2 جنگلات نمبر ۲							
	Chak No. 11/M.P.R. چک نمبر ۱۱/ایم پی آر	644	42	25	17	5	9	9
	Chak No. 12/M.P.R. چک نمبر ۱۲/ایم پی آر	387		Uninhabited		بے چراغ		
	Chak No. 13/M.P.R. چک نمبر ۱۳/ایم پی آر	385	67	30	37	—	12	14
	Chak No. 14/M.P.R. چک نمبر ۱۴/ایم پی آر	386		Uninhabited		بے چراغ		
	Chak No. 16/M.P.R. چک نمبر ۱۶/ایم پی آر	281		Uninhabited		بے چراغ		
	Chak No. 17/M.P.R. چک نمبر ۱۷/ایم پی آر	508	71	39	32	2	15	15

VILLAGE STATISTICS - LODHRAN TEHSIL

Hadbast No.	Name of the Village and local details	Area in Acres	Population 1961				Number of	
			Both Sexes	Males	Females	Literates	Houses	House-holds
Chak No. 18/M.P.R.	چک نمبر ۱۸ / ایم - پی - آر	488	123	65	58	7	26	26
Chak No. 19/M.P.R.	چک نمبر ۱۹ / ایم - پی - آر	461	135	76	59	8	33	33
Chak No. 20/M.P.R.	چک نمبر ۲۰ / ایم - پی - آر	377		Uninhabited		۷ چراغ		
Chak No. 21/M.P.R.	چک نمبر ۲۱ / ایم - پی - آر	438		Uninhabited		۷ چراغ		
Chak No. 22/M.P.R.	چک نمبر ۲۲ / ایم - پی - آر	477		Uninhabited		۷ چراغ		
Chak No. 23/M.P.R.	چک نمبر ۲۳ / ایم - پی - آر	484	21	11	10	1	3	3
Chak No. 48/M.	چک نمبر ۴۸ / ایم	1331	513	281	232	22	18	18

GOGRAH QANUNGO HALQA گوگراں قانونگو حلقہ

56	Chhamb چھمب	5831	2880	1576	1304	75	551	551
59	Murad Pur مراد پور	1737	443	234	209	4	85	85
57	Nahar Wali نہر والی	1381		Uninhabited		۷ چراغ		
58	Jhok Uttera جھوک اوتیرا	2771	664	356	308	4	127	127
60	Chutala چونالہ	3651	1391	732	659	2	265	265
61	Khan Wah خان واہ	9141	5214	2852	2362	208	1070	1080
62	Puggal Wari پوگل واڑی	3623	2006	1088	918	19	378	378
63	Tibbi Ghal Wani ٹیبی گھل وانی	985	512	264	248	6	116	116
64	Ali Pur Asar علی پور اثر	558	448	252	196	12	88	88
69	Malik Pur ملک پور	3504	1796	978	818	83	331	331
65	Latul Wala حلال والا	316	152	84	68	4	44	52

VILLAGE STATISTICS - LODHRAN TEHSIL

Hadbast No.	Name of the Village and local details	Area in Acres	Population 1961				Number of	
			Both Sexes	Males	Females	Literates	Houses	House-holds
66	Qureshi Wala قريشى والا قريشى والا	515	423	228	195	3	80	80
67	Hafiz Mohd Wala حافظ محمد والا	1414	927	513	414	48	128	128
68	Dalwala دلوالا	238	118	67	51	—	89	91
70	Saad-U-Ila Pur سعد الله پور	5268	2729	1440	1289	34	519	519
72	Wahi Waryam واہی وريام واہی وريام	1245	402	211	191	8	73	73
75	Kot Pir Saadat کوٹ پير سادات	1986	1140	622	518	47	220	220
73	Wahi Imam Bukhsh واہی امام بخش	1010	784	440	344	9	181	184
74	Wahi Daud Khan واہی داؤد خان	1689	598	326	272	2	112	112
80	Chak Godha چک گوڈھا	813	405	210	195	4	74	74
82	Wahi Qazi Abul Khair واہی قاضی ابوالخير	651	477	265	212	43	98	98
71	Band Ali Pur بند علی پور	2405	1235	658	577	11	214	214
83	Wahi Channi Khan واہی چنی خان	1112	599	324	275	7	117	117
84	Wahi Ali Arian واہی علی ارائين	967	472	256	216	40	123	182
85	Chak No. 59/M. چک نمبر 59/د/ايم	383	5	4	1	1	1	1
87	Sher Pur شير پور	2618	1244	667	577	29	239	239
251	Mallan Hans ملن هانس	666	468	261	207	17	101	101
252	Wahi Dewan Wali واہی ديوان والی	293	77	43	34	1	12	14
255	Wahi Horian Wali واہی هوڑيان والی	925	312	167	145	4	82	82

VILLAGE STATISTICS - LODHRAN TEHSIL

Hadbast No.	Name of the Village and local details	Area in Acres	Population 1961				Number of	
			Both Sexes	Males	Females	Literates	Houses	House-holds
256	Wahi Rattan Wali واہی رتن والی	124	15	10	5	1	3	3
257	Chak No. 57/M. چک نمبر ۵۷/ایم	252	20	11	9	2	2	2
	Chak No. 58/M. چک نمبر ۵۸/ایم	107	Uninhabited			بے چراغ		
89	Wahi Salamat Rai واہی سلامت رائے	2162	1006	570	436	65	203	246
86	Wahi Fattu Channar واہی فتو چنیر	1061	478	270	208	3	67	88
88	Thali Wah ٹھالی واہ	681	236	132	104	3	44	44
250	Wahi Ghuas-ul-Malik واہی غوث الملک	1728	626	320	306	29	129	129
90	Wahi Wigha Mal واہی ویکہ مل	2314	631	339	292	7	119	119
91	Shah Nal شاہ نل	3478	1420	779	641	47	267	267
92	Wahi Motan Mal واہی موٹن مل	1614	730	390	340	29	136	136
94	Gogran گوگران	6217	4613	2477	2136	263	879	887
81	Kale Weri کلے واری	504	231	124	107	—	44	44
93	Kot Haji کوٹ حاجی	518	228	118	110	3	46	47
95	Bhoteji بھٹیجی	4491	2504	1336	1168	54	315	375
76	Basti Sawan بستی ساون	891	316	182	134	—	77	102
77	Basti Mochian Wali بستی موچیان والی	462	338	176	162	2	124	126
78	Hajran Wala حاجران والا	350	115	54	61	3	48	57
79	Isran Wala اسرانوالہ	782	298	179	119	5	51	62
243	Miran Pur میران پور	4599	1835	1011	824	89	317	322
239	Chak Himta چک ہمتا	1591	990	543	447	46	151	157

VILLAGE STATISTICS - LODHRAN TEHSIL

Hadbast No.	Name of the Village and local details	Area in Acres	Population 1961				Number of	
			Both Sexes	Males	Females	Literates	Houses	House-holds
240	Amril امریل	908	530	277	253	12	92	92
241	Ali Asar علی اثر	526	288	156	132	13	51	59
242	Bohar Boghe Shah بوہڑ بوگے شاہ	1055	507	276	231	16	109	109
246	Kath Garh کتھ گڑھ	907	368	195	173	45	119	119
244	Mian pur Mahtam میان پور ماہتم	1392	1148	620	528	113	221	224
245	Wahi Naich Wali واہی نیچ والی	1163	540	278	262	—	103	103
247	Chak Fateh Mohd. چک فتح محمد	428	36	16	20	15	9	9
248	Wahi Sikandar Pur واہی سکندر پور	671	126	64	62	14	80	80
249	Wahi Mullan Fazil واہی ملان فاضل	1044	508	285	223	86	101	111

LODHRAN QANUNGO HALQA قانونگو حلقہ

47	Haweli Nasir Khan حویلی نصیر خان	3023	1532	838	694	113	261	261
46	Dasti دستی	1803	563	314	249	7	139	141
117	Khan Pur خان پور	2065	1256	688	568	53	262	262
50	Lai Wahan لئی واہن	3102	703	401	302	25	125	125
48	Dera Lakha دیرہ لکھا	344	177	96	81	8	51	51
49	Gud Pur گڈ پور	927	98	51	47	3	43	43
112	Dera Jhand دیرہ چنڈ	1903	799	432	367	24	135	135
51	Adam Wahan آدم واہن	4095	1897	1007	890	61	370	370
52	Jagir Hurra جاگیر ہورا	1402	498	266	332	2	134	134
53	Jagir Kikri جاگیر ککری	1703	142	79	63	1	32	32

VILLAGE STATISTICS - LODHRAN TEHSIL

Hadbast No.	Name of the Village and local details	Area in Acres	Population 1961				Number of	
			Both Sexes	Males	Females	Literates	Houses	House-holds
54	Lal Kamal لال کمال	1533	365	191	174	2	74	74
98	Sal Sadar سالصدر	6359	3784	2061	1723	183	773	773
100	Lale Wala لالے والا	1365	1125	596	529	25	186	189
97	Fazil Wala فاہل والا	1349	815	458	357	11	165	185
99	Matran مٹران	1350	1075	586	489	10	213	214
101	Sikandar Wala سکندر والا	1850	1082	574	508	11	254	254
96	Mundhali مندھالی	1153	612	326	286	45	64	64
102	Doran Wala دران والا	1764	1186	667	519	31	260	260
104	Kundi کونڈی	5403	3115	1665	1450	177	608	608
105	Kallu Wala کالو والا	2745	1291	710	581	41	298	298
106	Sumra سمرہ	6366	3526	1870	1656	86	577	577
108	Thadda Tahim تھڈہ تھیم	2889	1956	1055	901	48	360	360
107	Dohrta ڈوہرتہ	1046	1162	618	544	81	226	226
110	Dargah Pur درگاہ پور	1774	685	369	316	14	121	121
109	Lodhran لودھران	1954	1277	696	581	9	204	204
103	Sandi Wala سانڈی والا	2408	1765	974	791	46	325	325
111	Gidran گدراں	4480	2412	1300	1112	31	475	475
115	Danwran دانوران	2566	2615	1376	1239	178	530	530
113	Kot Lal Shah کوٹ لال شاہ	2893	1093	603	490	54	238	238
114	Majaldi Wala مجلدی والا	2525	1168	636	532	23	239	239
116	Raja Pur راجہ پور	8947	5206	2750	2456	260	930	930
120	Kotla Ali Dasti کوٹلہ علی دستی	2299	1688	926	762	95	365	365
119	Thathi Sameja تھٹی سمیجہ	3071	1778	959	819	102	365	365
121	Rukan Pur رکن پور	2997	1535	798	737	59	314	314

VILLAGE STATISTICS - LODHRAN TEHSIL

Hadbast No.	Name of the Village and local details	Area in Acres	Population 1961				Number of	
			Both Sexes	Males	Females	Literates	Houses	Households
235	Jalal Abad جلال آباد ✍️ 🏠	1310	983	517	466	108	210	210
234	Depe Wala دیپے والا	2805	980	526	454	70	171	171
236	Pallu Wala پلو والا	1732	898	475	423	83	122	122
237	Kotla Syed Qadri کوٹلہ سعید قادری	362	200	100	100	101	30	32
238	Molvi Sikander مولوی سکندر	1472	625	354	271	161	87	128
	Chak No. 89/M. چک نمبر ۸۹/ایم	1014	229	108	121	2	33	33
	Chak No. 90/M. چک نمبر ۹۰/ایم	1675	86	45	41	3	8	8
	Chak No. 91/M. چک نمبر ۹۱/ایم	1466		Uninhabited			بے چراغ	
	Chak No. 92/M. چک نمبر ۹۲/ایم	1333	57	27	30	1	6	6
	Chak No. 93/M. چک نمبر ۹۳/ایم	1073	344	185	159	23	35	35
	Chak No. 94/M. چک نمبر ۹۴/ایم	1033	96	52	44	6	16	16
55	Mauza Gagan Hatta موضعہ گگن ہٹہ ✍️	865	245	126	119	11	60	62
	Chak No. 99/M. چک نمبر ۹۹/ایم	2471	526	278	248	9	83	86
	Chak No. 95/M. چک نمبر ۹۵/ایم	1978		Uninhabited			بے چراغ	
	Chak No. 96/M. چک نمبر ۹۶/ایم	1467		Uninhabited			بے چراغ	
	Chak No. 97/M. چک نمبر ۹۷/ایم	1107	78	37	41	8	15	16

VILLAGE STATISTICS - LODHRAN TEHSIL

Hadbast No.	Name of the Village and local details	Area in Acres	Population 1961				Number of	
			Both Sexes	Males	Females	Literates	Houses	House-holds
	Chak No. 98/M. چک نمبر ۹۸/ایم	1448	52	23	29	1	12	13
	Chak No. 100/M. چک نمبر ۱۰۰/ایم	1553	324	169	155	17	71	72
KAHROR QANUNGO HALQA کہروڑ قانونگو حلقہ								
23	Tibbi Waddan ٹیبی وڈان	2683	1001	545	456	13	253	253
24	Qadir Pur Dhaccu قادر پور ڈھکو	1353	1443	751	692	10	199	199
31	Seaker سیکر	1608	764	382	382	15	134	134
27	Ismail Pur اسماعیل پور	2486	1812	1008	804	79	332	332
26	Tibba Rahar ٹیبہ راہڑ	1035	439	245	194	5	81	81
29	Sarai سرائے	1986	1477	824	653	49	271	271
28	Kahror کہروڑ	1875	1390	747	643	61	195	195
146	Chor Wah چور واہ	3586	2912	1548	1364	120	400	400
30	Bahawal Garh بہاول گڑھ	6996	5917	3136	2781	332	1101	1101
136	Pacca پکا	2048	1357	727	630	100	386	386
33	Shahpur شاہ پور	2042	1179	632	547	37	219	219
32	Gol گول	1789	1041	564	477	12	188	188
34	Bakhri بکھری	583	517	279	238	5	102	102
35	Jass جس	2165	1454	787	667	43	285	285
36	Jhok Ahir جھوک آہر	625	215	112	103	—	37	37
38	Jhabi Wahin جھابی واہن	1597	1606	828	778	96	293	293
37	Ain Wahin این واہن	1869	792	418	374	24	157	157
127	Nasir Uddin Wahin نصیرالدین واہن	4660	2631	1418	1213	131	497	497

VILLAGE STATISTICS - LODHRAN TEHSIL

Hadbast No.	Name of the Village and local details	Area in Acres	Population 1961				Number of	
			Both Sexes	Males	Females	Literates	Houses	House-holds
39	Nagini ناکنی	733	618	334	284	20	122	122
40	Kotla Murad Ali کوٹلہ مراد علی	440	287	155	132	2	58	58
41	Paie Wagnan پائی وگنان	1535	660	347	313	35	140	140
42	Bhindi Girwan بھنڈی گروان	1544	Uninhabited			بے چراغ		
43	Bahadi Wahin بہادی واہن	1129	423	216	207	7	87	87
126	Thalli تھلی	2166	981	542	439	42	172	172
124	Dhanot دھنوٹ	780	4316	2275	2041	352	1022	1022
118	Dhorewala دھوریوالہ	2455	1360	717	643	268	242	242
125	Kotha Uterra کوٹھا اٹیرا	4137	2319	1246	1073	208	453	453
44	Bhindi Nasir Khan بھنڈی ناصرخان	883	88	53	35	—	39	39
45	Chutti چٹی	598	450	235	215	4	88	88
128	Jamrani Wah جمرانی واہ	8645	6078	3274	2804	236	1216	1216
129	Rapper ریڑ	5015	2740	1492	1248	73	451	451
123	Wahi Nau واہی نو	2792	1250	656	594	19	166	166
130	Hamid Pur حمید پور	2310	1200	643	557	21	202	202
131	Noor Shah نور شاہ	9437	2874	1579	1295	56	514	514
122	Kamal Pur Jatyal کمال پور جتیال	2773	2140	1156	984	63	205	205
133	Amir Pur Sadat امیر پور سادات	1726	2135	1148	987	280	409	409
132	Din Pur دین پور	538	540	281	259	47	82	82
134	Hardo Thahim ہاردو تھاہیم	5973	1982	1092	890	43	348	348

VILLAGE STATISTICS - LODHRAN TEHSIL

Hadbast No.	Name of the Village and local details	Area in Acres	Population 1961				Number of	
			Both Sexes	Males	Females	Literates	Houses	House-holds
16	Mosharaf Wahin مشرف واہن	1509	1007	522	485	11	200	200
19	Massa Kotha مسنا کوٹھا	1772	2655	1403	1252	70	474	474
15	Dera Mehru ڈیرہ مہرو	2371	681	356	325	—	122	122
21	Dera Dilawar ڈیرہ دلاور	2064	467	254	213	5	71	71
20	Wahid Sarmani وحید سرمانی	2932	1517	802	715	46	276	276
18	Machi Wagha مچھی واگہ	701	430	230	200	22	77	77
147	Chahan Mohd. Sharif چاہن محمد شریف	880	478	253	225	13	90	90
25	Mochi Wali مچی والی	1637	925	492	433	11	181	181
22	Wigah Mal وگھا مل	2740	1079	580	499	—	179	200
137	Ali pur Kanjun علی پور کانجون	6795	3294	1790	1504	258	418	418
139	Choki Rangu Khan چوکی رنگو خان	2222	1290	697	593	77	245	245
145	Dakhna Gharu دھکنا گھارو	5229	3196	1717	1479	68	584	584
148	Nau Qabil Wah نو قابل واہ	6463	2068	1117	951	22	329	329
149	Pipli پیلی	1057	771	413	358	8	157	157
151	Mari Bhagu Khan ماڑی بھگو خان	1577	947	490	457	8	176	176
152	Shah Jamal شاہ جمال	524	333	179	154	17	50	50
154	Khaji Wala کھچی والہ	967	1015	532	483	158	186	186
153	Sharik Wah شارک واہ	1076	464	244	220	9	26	26
155	Chak Mohd. Murad چک محمد مراد	393	177	102	75	—	30	32

VILLAGE STATISTICS - LODHRAN TEHSIL

Hadbast No.	Name of the Village and local details	Area in Acres	Population 1961				Number of	
			Both Sexes	Males	Females	Literates	Houses	House-holds
156	Kabir Wah کبیر واہ	771	614	330	284	15	6	6
158	Hambal Wala ہمبل والا	1324	698	374	324	26	96	96
159	Mohd Murad محمد مراد	581	147	82	65	1	20	21
160	Amir Pur امیر پور	474	254	138	116	6	28	28
161	Aryah اریاہ	830	351	192	159	4	51	51
157	Borhan Pur برہان پور	4096	2634	1408	1226	84	534	534
162	Sabz Kot سبز کوٹ	1077	813	422	391	38	129	129
163	Mohd. Saeed محمد سعید	2118	2061	1081	980	92	344	344
169	Choki Subah Khan چوکی صوبہ خان	439	506	257	249	4	115	115
140	Gul Har گل ہار	509	416	223	193	23	61	61
141	Choki Kohna چوکی کہنہ	389	587	315	272	122	91	93
142	Kumbah کنبہ	642	267	140	127	4	30	32
164	Jalil Pur جلیل پور	446	198	102	96	9	45	46
165	Darwesh Wala درویش والا	263	53	30	23	1	9	10
166	Gahi Mammam گہاھی مہار	792	853	448	405	48	193	193
167	Chak Choki Kohna چک چوکی کہنہ	443	221	117	104	6	34	35
168	Jammun Jat جموں جٹ	871	528	293	235	14	106	106
170	Dhora Mohar ڈھورہ مہار	252	64	34	30	1	14	15
171	Mahar مہار	381	200	110	90	9	35	35
229	Choki Maste Khan چوکی مستے خان	3743	2018	1087	931	27	270	270
224	Naich نائیچ	536	328	186	142	3	86	86
225	Bahu Pur بہو پور	162	19	9	10	—	4	5
226	Murshad Pur مرشد پور	381	131	69	62	—	44	45
227	Khokhar کھوکھر	325	229	114	115	—	70	72
228	Chak Allah Rakha چک اللہ رکھا	317	80	40	40	—	12	13
230	Gopal Pur گوپال پور	343	215	112	103	5	39	39
232	Ganbol گنبول	266	142	81	61	6	76	76

VILLAGE STATISTICS - KABIRWALA TEHSIL

Sl. No.	Name of Urban Locality and local details	Population 1961				Number of	
		Both Sexes	Males	Females	Literates	Houses	House-holds
	Kabirwala Tehsil	310159	164717	145442	—	—	—
	کبیر والا تحصیل Kabirwala Tehsil (Rural)	298185	158295	139890	—	—	—
	کبیر والا تحصیل (دیہاتی) Kabirwala Tehsil (Urban)	11974	6422	5552	2225	2060	2099
1	کبیر والا تحصیل (شہری) Kabirwala Town Committee	5330	2830	2500	1175	906	920
2	کبیر والا ٹاؤن کمیٹی کبیر والا ٹاؤن کمیٹی Abdul Hakim Town Committee	6644	3592	3052	1050	1154	1179
	عبدال حکیم ٹاؤن کمیٹی عبدال حکیم ٹاؤن کمیٹی						

SALAR WAHAN KOHNA QANUNGO HALQA سالار واہن کہنہ قانونگو حلقہ

Hadbast No.	Name of the Village and local details	Area in Acres	Population 1961				Number of	
			Both Sexes	Males	Females	Literates	Houses	House-holds
6	Gagra Qalandar Jahania گگرا قلندر جہانیاں	1915	473	265	208	50	77	77
3	Saif Pur سیف پور	519	426	220	206	98	73	73
5	Hanjan Wahi ہنجان واہی	729	783	437	346	171	112	112
7	Khair Din Hamyana خیر دین ہمیانہ	355	150	74	76	29	28	28
8	Khair Din Sani خیر دین ثانی	234	113	63	50	35	18	18
9	Khair Din Hamyana Amda Muzaffargarh خیر دین ہمیانہ امدہ مظفر گڑھ	215			Uninhabited	بے چراغ		
10	Ahmedabad Kohna احمد آباد کہنہ	799	221	124	97	36	40	40
11	Ahmedabad Nau احمد آباد نو	479	292	154	138	53	42	42
12	Salar Wahan Nau سالار واہن نو	2612	1545	814	731	43	244	244

VILLAGE STATISTICS - KABIRWALA TEHSIL

Hadbast No.	Name of the Village and local details	Area in Acres	Population 1961				Number of	
			Both Sexes	Males	Females	Literates	Houses	House-holds
13	Sutrak Wahan سوٹرک واہن	334	185	88	97	—	29	29
14	Khan Pur خان پور	380	158	87	71	7	25	25
15	Mian Pur میان پور	421	540	270	270	27	104	104
16	Bhutta Wahan بھٹہ واہن	221	256	130	126	4	32	32
18	Thul Najid تھل نیجید	1576	816	428	388	52	168	169
17	Shah Danyal شاہ دانیال	771	665	368	297	17	108	108
20	Nek Machi نیک ماچھی	153	67	35	32	1	11	11
22	Khara Shahamad کھارا شہامد	853	643	341	302	21	92	92
23	Marh Lal Ke مڑھ لال کے	423	435	222	213	15	83	83
25	Khokhara Mohabbat کھوکھرا مہابت	3178	879	481	398	11	162	162
19	Bela Shah Din بیلہ شاہ دین	467	104	54	50	1	16	16
21	Jhok Azam جھوک اعظم	901	602	314	288	10	101	101
24	Dhuniani دھونیانی	1031	473	254	219	2	84	84
27	Binda Sargana بندہ سرگانہ	1230	860	474	386	20	139	139
26	Jamal Ke جمال کے	1980	1360	750	610	30	215	215
28	Ahar Bela آہر بیلہ	1328	1250	700	550	15	240	240
29	Mamdal ممدال	4018	2765	1484	1281	255	452	452
225	Mauza Juta موضع جٹہ	1299	855	435	420	41	161	163
212	Balochan بلوچن	3151	2540	1364	1176	163	446	446
216	Sadrana سدرانہ	1159	725	393	332	35	133	133
213	Mal Kot مال کوٹ	1860	1145	618	527	80	214	214
1	Kotlu Sultan Dab کوٹلو سلطان داب	300	172	85	87	5	28	28
2	Ehsan Pur احسان پور	392	200	108	92	11	35	35
4	Kande Wahi Mahram کنڈی واہی مہرم چوان	132	161	79	82	1	33	33

VILLAGE STATISTICS - KABIRWALA TEHSIL

Hadbast No.	Name of the Village and local details	Area in Acres	Population 1961				Number of	
			Both Sexes	Males	Females	Literates	Houses	House-holds
214	Kanda Wahi Mahabat Tragar کنڈے واہی مہابت ترگرہ	1737	956	488	468	41	184	184
222	Salar Wahan Kohna سالار واہن کوہنہ	4053	2038	1080	958	159	412	412
221	Kotal Syed Bahauddin Shah کوٹل سید بہاؤ دین شاہ	680	201	104	97	9	41	41
224	Khati Chor خطی چور	3779	1707	904	803	146	382	382
223	Chak Bandi چک بندی	278	277	136	141	27	54	54

SARDAR PUR QANUNGO HALQA سردار پور قانونگو حلقہ

157	Baqar Pur باقرپور	3527	2524	1324	1200	167	473	493
241	Karam Shah کرم شاہ	469	430	212	218	38	85	85
158	Dandi ڈنڈی	2179	1799	962	837	61	321	321
229	Mohd Shah محمد شاہ	921	648	336	312	36	101	101
330	Sahib Langra صاحب لنگرا		1322	709	613	11	269	269
159	Farid Pur فرید پور	3680	2547	1369	1178	75	461	461
160	Manga Wairar مانگا ویرڑ	284	172	95	77	4	27	29
161	Mohri Wala مہری والا	3033	3273	1733	1540	244	609	612
162	Yakka یکہ	494	353	189	164	14	60	60
170	Chak Naurang Shah چک نورنگ شاہ	1352	853	463	390	64	157	157
169	Kotli Bhutta کوٹلی بیٹہ	919	929	478	451	83	109	109
171	Mahram Wala محرم والا	130	112	57	55	3	17	17
176	Sultana Abad سلطانہ آباد	1554	1189	638	551	82	211	211
172	Hashmat Mirali حشمت میرالی	4329	3022	1583	1439	262	586	588
175	Muradman مراد من	2680	1753	909	844	109	315	319

VILLAGES STATISTICS - KABIRWALA TEHSIL

Hadbast No.	Name of the Village and local details	Area in Acres	Population 1961				Number of	
			Both Sexes	Males	Females	Literates	Houses	House-holds
173	Tangra تنگرا	987	973	513	460	88	173	173
174	Jawahari جواہیری	1242	751	377	374	17	119	119
178	Chapran Wala چپران والا	455	525	298	227	40	102	102
177	Ahmad Pur احمد پور	1257	300	169	131	1	63	63
179	Jamal Pur جمالپور	391	233	137	96	8	46	46
180	Aujla آجلہ	2491	1396	762	634	30	268	268
226	Jhandhir جندھیر	1773	728	395	333	39	129	129
30	Baqarabad باقر آباد	184	111	59	52	4	20	20
31	Chiragh Wali چراغ والی	627	236	126	110	4	45	46
32	Chiragh Bela چراغ بیلہ	2475	1312	683	629	62	235	235
227	Sardar Pur سردار پور	3366	3081	1664	1417	228	564	564
33	Mohd Pur Neshib محمد پور نشیب	1153	517	261	256	1	99	99
228	Fazil Shah فاضل شاہ	2827	1876	988	888	112	352	352
34	Choki Mohan چوکی موہن	4273	1574	831	743	73	311	311
35	Sada Hiraj سدا ہراج	201						
272	Lalera لالیرا	1510	59	31	28	—	9	9
270	Mohri Jhandir موہری جندھیر	292	8	5	3	—	1	1
271	Kot Kathia کوٹ کاٹھیا	3290	531	283	248	2	86	86

KUKKAR HATTA QANUNGO HALQA ککڑھٹہ قانونگو حلقہ

189	Narhal نرہال	2040	1797	953	844	179	240	251
190	Amir Pur امیر پور	1904	1432	780	652	112	320	324
191	Chitor Garh چتوڑ گڑھ	2357	1577	830	747	107	304	304
181	Choki Sial چوکی سیال	332	312	161	151	19	51	51
194	Ghagar گھاگر	1216	1061	562	499	92	201	204
195	Khukar Hutta ککڑھٹہ	2672	3371	1797	1574	446	556	556

VILLAGE STATISTICS - KABIRWALA TEHSIL

Hadbast No.	Name of the Village and local details	Area in Acres	Population 1961				Number of	
			Both Sexes	Males	Females	Literates	Houses	House-holds
196	Karam Pur کرم پور	1942	1741	900	841	138	318	318
197	Ukan Wala اکن والا	5492	5132	2664	2468	270	866	890
204	Kahi Wala کاهی والا	3966	3930	2094	1836	444	762	762
206	Inayat Pur عیادت پور	1185	988	508	480	141	178	178
208	Haji Pur حاجی پور	1184	1337	690	647	213	243	243
205	Shah Pur Nathuwala شاه پور نتھو والا	1226	887	466	421	64	147	147
209	Chak Wali Dad چک ولی داد	770	819	414	405	52	186	186
210	Monga Wala منگا والہ	2493	1546	808	738	88	292	292
207	Kotla Syed Kabir کوٹلہ سید کبیر	1624	979	501	478	58	200	201
211	Korai Baloch کورائی بلوچ	4251	1893	987	906	49	374	379
217	Sarfraz Pur سرفراز پور	1627	1548	800	748	66	276	284
215	Ibrahim Pur ابراہیم پور	1809	1145	563	582	23	187	193
218	Rasool Pur رسول پور	1511	1095	583	512	69	174	185
220	Amirgarh امیر گڑھ	352	396	212	184	24	71	71
192	Khan Bhadar Garh خان بہادر گڑھ	1725	1142	591	551	76	219	224
219	Jahan Pur Solgi جہانپور سولگی	323	159	84	75	13	25	27
193	Chak Haiderabad چک حیدر آباد	2437	1672	872	800	129	258	266
184	Kot Bhutta کوٹ بھٹو	919	1738	925	813	217	276	278
183	Sher Garh شیر گڑھ	1654	1513	788	725	204	248	248
182	Bhadar Wala بہادر والا	1181	1808	944	864	124	328	331

VILLAGE STATISTICS - KABIRWALA TEHSIL

Hadbast No.	Name of the Village and local details	Area in Acres	Population 1961				Number of	
			Both Sexes	Males	Females	Literates	Houses	House-holds
KABIR WALA QANUNGO HALQA کبیر والہ قانونگو حلقہ								
99	Sham Kot شام کوٹ	3348	2888	1497	1391	402	481	484
104	James Abad جیمس آباد	3272	2527	1335	1192	140	447	457
105	Allahabad الہ آباد	2174	1566	837	729	166	250	250
106	Kabir Wala کبیر والا	396	2164	1155	1009	145	349	354
107	Koure Wala کوڑے والا	2283	1699	908	791	119	317	317
110	Mubarik Pur مبارک پور	2930	2509	1361	1148	211	518	518
108	Vanoi ونوئی	846	663	351	312	17	106	106
109	Kot Bhadar کوٹ بہادر	2056	1516	822	694	52	254	254
111	Bilawal Pur بلاول پور	1735	2162	1134	1028	209	432	432
166	Mari Sahuan ماری ساھوان	4680	4336	2326	2010	301	713	713
168	Chak Sher Khan چک شیر خان	3523	2950	1562	1388	207	531	540
167	Nabi Pur نبی پور	1691	1408	709	699	69	260	267
186	Man Wala مان والا	2476	2601	1415	1186	256	477	477
185	Godara گودارا	1279	1011	533	478	58	185	187
187	Muleh Pur ملیح پور	3475	3864	2057	1807	471	747	752
198	Jawand Singh Wala جوند سنگھ والا	3061	4120	2123	1997	554	691	691
188	Bota Singh Wala بوٹا سنگھ والا	1253	1192	609	584	134	237	237
199	Solgi سولگی	1622	730	382	348	55	137	137
203	Wir Garh ویر گڑھ	1454	1265	629	636	175	215	215
200	Kot Mol Chand کوٹ مول چند	2252	1881	982	899	207	338	339

VILLAGE STATISTICS - KABIRWALA TEHSIL

Hadbast No.	Name of the Village and local details	Area in Acres	Population 1961				Number of	
			Both Sexes	Males	Females	Literates	Houses	Households
201	Nizam Pur نظام پور	1984	1325	698	627	199	234	236
202	Mahni Sial مہانی سیال	4443	4605	2412	2193	336	870	872

KHANEWAL KOHNA QANUNGO HALQA خانپوال کھنہ قانونگو حلقہ

98	Namak Pur نمک پور	4212	3516	1879	1637	408	623	627
97	Chak No. 20/V چک نمبر ۲۰ وی	—	342	184	158	33	54	54
100	Bheru Wal بھیرو وال	800	784	418	366	90	125	125
101	Hayat Pur حیات پور	1425	651	348	303	26	98	98
102	Khanewal Kohna خانپوال کھنہ	5211	2573	1402	1171	124	464	464
	Chak No. 15/V. چک نمبر ۱۵ وی	1078	1551	809	742	88	337	340
119	Makhdum Pur مخدوم پور	2307	8787	4724	4063	1005	1653	1653
120	Kot Abdullah کوٹ عبداللہ	2148	1390	740	650	108	259	265
	Chak No. 3/A.H. چک نمبر ۳ اے - ایچ	1075	1049	565	484	54	149	149
124	Jalil Pur جلیل پور	1723	1346	714	632	64	236	236
121	Mohd Pur Utar محمد پور اتر	485	452	240	212	17	90	90
122	Hussanabad Sani حسن آباد ثانی	1475	1034	519	515	132	196	196
123	Noonan Wala نونان والا	485	380	208	172	100	89	89
	Chak No. 2/A.H. چک نمبر ۲ اے - ایچ	1276	1183	630	553	52	237	237
	Chak No. 1/A. H. چک نمبر ۱ اے - ایچ	1285	775	409	366	13	157	157















VILLAGE STATISTICS - KABIRWALA TEHSIL

Hadbast No.	Name of the Village and local details	Area in Acres	Population 1961				Number of	
			Both Sexes	Males	Females	Literates	Houses	House-holds
	Chak No. 4/A.H. چک نمبر ۴/اے - ایچ	1447	1547	828	719	74	290	290
	Chak No. 5/A.H. چک نمبر ۵/اے - ایچ	1150	831	437	394	60	132	132
103	Rakh Munhdum Venoi رکھ منہدم ونوئی	—	750	394	356	34	197	197
	Chak No. 9/V. چک نمبر ۹/وی	1144	1023	531	492	135	141	141
	Chak No. 8/V. چک نمبر ۸/وی	1166	674	365	309	35	120	120
	Chak No. 13/V. چک نمبر ۱۳/وی	1338	961	525	436	74	173	173
	Chak No. 14/V. چک نمبر ۱۴/وی	1395	782	391	391	55	157	157
	Chak No. 10/A.H. چک نمبر ۱۰/اے - ایچ	1341	1346	714	632	31	231	231
	Chak No. 6/A.H. چک نمبر ۶/اے - ایچ	916	995	542	453	31	178	178
	Chak No. 7/V. چک نمبر ۷/وی	916	531	292	239	18	109	109
	Chak No. 11/A.H. چک نمبر ۱۱/اے - ایچ	840	1075	547	528	72	166	166
	Chak No. 12/A.H. چک نمبر ۱۲/اے - ایچ	1769	2556	1324	1232	255	468	468
	Chak No. 16/V. چک نمبر ۱۶/وی	1261	1505	801	704	101	191	195
	Chak No. 17/A.H. چک نمبر ۱۷/اے - ایچ	1325	1601	869	732	305	287	289
	Chak No. 18/A.H. چک نمبر ۱۸/اے - ایچ	1158	804	429	375	46	147	155
	Chak No. 19/V. چک نمبر ۱۹/وی	1051	402	227	175	40	88	90







VILLAGE STATISTICS - KABIRWALA TEHSIL

Hadbast No.	Name of the Village and local details	Area in Acres	Population 1961				Number of	
			Both Sexes	Males	Females	Literates	Houses	Households
BAGAR QANUNGO HALQA بگر قانونگو حلقہ								
42	Ram Chautra رام چوترا	118	280	153	127	15	44	44
40	Chak Toru چک تورو	403	5	3	2	—	1	1
41	Jhalar Kalewali جھلار کالے والی	35	Uninhabited			بے چراغ		
43	Jhalar Ghazi Wali جھالر غازی والی	54	75	42	33	2	14	14
248	Islam Hiraj اسلام ہراج	440	200	109	91	4	47	47
249	Toru ٹورو	750	342	183	159	23	71	71
255	Haji Dawana حاجی دیوانہ	735	442	235	207	90	96	96
256	Sabz Giddar سبز گڈڑ	378	137	77	60	21	24	24
113	Jodh Pur جوڈھ پور	3732	4334	2304	2030	389	813	813
164	Ghaseet Wahan گھسیٹ واہن	227	162	85	77	6	33	33
114	Barewala بارے والے	2046	1302	710	592	51	268	268
115	Ali Pur علی پور	1841	1190	655	535	188	219	219
116	Atari اتاری	455	388	206	182	10	76	76
117	Hussan Pur حسن پور	835	661	356	305	54	123	123
131	Jahan Pur جاہن پور	2468	1032	548	484	22	153	153
118	Nur Pur نور پور	1756	1341	736	605	95	219	219
132	Rehana Sahu ریحانہ ساہو	1705	918	489	429	73	205	205
134	Chak Sultan Mahmood چک سلطان محمود	1681	1081	560	521	23	173	173
135	Bahawal Pur بہاولپور	1902	1133	566	567	48	202	202
137	Hussain Abad Awwal حسین آباد اول	1669	1083	593	490	125	251	251
133	Bhattian Wala بھٹیان والا	1222	676	364	312	25	116	116

VILLAGE STATISTICS - KABIRWALA TEHSIL

Hadbast No.	Name of the Village and local details	Area in Acres	Population 1961				Number of	
			Both Sexes	Males	Females	Literates	Houses	House-holds
145	Kot Wala  والا	497	657	365	292	56	114	114
138	Nihale Wala  والا	2687	926	495	431	90	167	167
130	Kalkan Wala  والا	2100	1239	656	583	202	246	246
144	Bagar 	6237	4213	2269	1944	495	780	780
165	Rai Pur  پور	1034	1126	612	514	87	184	184
112	Mast Pur  پور	1887	1814	953	861	92	327	327
163	Rukan Wala  والا	2253	1675	883	792	51	149	149
247	Daduana  والا	2906	1938	1028	910	114	316	316
37	Aqila Changar  چنگڑ	67	20	10	10	1	3	3
39	Kanwen  کنوین	1466	679	372	307	65	115	115
246	Sandian Wala  والا	1431	1246	686	560	106	234	234
258	Ramun Wala  والا	157	67	42	25	6	13	13
38	Masta Mirall  میرال	172		Uninhabited		لے چراغ		
136	Chah Sultan Wala  والا	90	112	58	54	6	12	12

SARAI SIDHU QANUNGO HALQA  حلقہ

147	Sarai Sidhu  سرائے سدھو	4253	8284	4336	3948	1136	1534	1534
150	Kot Gauhar Mohd  والا	2327	1811	961	850	89	311	330
154	Qaura Asra  کورا اثرا	384	333	171	162	11	54	54
155	Qaim Shah  شاہ	308	408	220	188	17	69	69
156	Mohan Pur  پور	264	242	123	119	11	51	51
153	Jassu Kanwen  جسو کنوین	911	1678	892	786	147	328	328
151	Chauprata  چیراٹا	1437	1437	755	682	129	280	380

VILLAGE STATISTICS - KABIRWALA TEHSIL

Hadbast No.	Name of the Village and local details	Area in Acres	Population 1961				Number of	
			Both Sexes	Males	Females	Literates	Houses	House-holds
152	Nand Pur ناند پور	2462	1904	1035	869	96	321	321
235	Pipal Mirali پھل میرالی	819	1040	572	468	51	190	190
231	Khanda Hiraj کھندا ہراج	585	494	270	224	18	81	81
232	Gul Pur Pinjri گل پور پنجری	98		Uninhabited		بے چراغ		
233	Sharif Faqir شریف فقیر	470	261	128	133	1	54	54
234	Uth Moodi آٹھ موڈی	229		Uninhabited		بے چراغ		
236	Qadu Mirali کدو میرالی	81	232	128	104	4	44	44
238	Mansoor Mirali منصور میرالی	55	31	16	15	—	7	7
240	Kuksanabad ککسن آباد	1621	1181	639	542	85	214	214
243	Bati باٹی	2495	890	474	416	39	155	173
239	Sai Mirali سائے میرالی	519	235	123	112	—	36	36
237	Nor Mirali نور میرالی	521	37	22	15	—	9	9
242	Haveli Mubarik Shah حویلی مبارک شاہ	1884	1530	778	752	79	183	183
244	Barjh برجھ	6941	2788	1488	1300	73	535	535
259	Koranga کورنگا	1839	1443	793	650	103	246	260
245	Kund Malkani کند ملکانی	1387	646	332	314	11	111	111
260	Wilayat Pur ولایت پور	1876	295	153	142	17	53	53
261	Kot Gul Mohd کوٹ گل محمد	709	82	45	37	—	16	16
262	Sidhu Pura سدھو پورا	1448	499	278	221	30	84	82
264	Qattal Pur قتل پور	3717	3289	1726	1563	254	599	599
36	Shakru Wala شاکرو والا	1797	398	220	178	3	89	89
263	Barbegi باربگی	994	889	466	423	184	184	184

VILLAGE STATISTICS - KABIRWALA TEHSIL

Hadbast No.	Name of the Village and local details	Area in Acres	Population 1961				Number of	
			Both Sexes	Males	Females	Literates	Houses	House-holds
265	Kund Sargana کوند سرگانا	6175	2386	1234	1152	80	445	445
268	Jahan Mirali جاہن میرالی	1855	411	207	204	9	81	81
269	Faqir Sial فقیر سیال	1756		Uninhabited		بے چراغ		
266	Chak Naurang Shah چک نورنگ شاہ	954	99	57	42	—	12	12
267	Khutpur Sanda کھٹ پور سندا	1565	778	431	347	6	173	173
148	Arajani Wala ارجنی والا	1649	1309	695	614	56	248	248
146	Aulak Sindhu اولکھ سندھو	2127	941	506	435	33	182	182
149	Manak Wala مانک والا	320	217	120	97	10	40	40

ABDUL HAKIM QANUNGO HALQA عبدالحکیم قانونگو حلقہ

52	Jarala جرالا	572	536	300	236	23	111	111
54	Chak No. 4/D. چک نمبر ۴/ڈی	1468	220	117	103	1	35	35
	Chak No. 12/D. چک نمبر ۱۲/ڈی	1400	812	439	373	20	144	144
	Chak No. 13/D. چک نمبر ۱۳/ڈی	1350	1103	578	525	50	172	172
	Chak No. 29/G.H. چک نمبر ۲۹/جی-ایچ	503	218	104	114	—	33	33
96	Daira Mahram ڈیرہ مہرم	1515	569	316	253	35	112	112
47	Jhalar Lakh Singh جہالر لکھ سنگھ	48	108	58	50	3	24	24
48	Tariloi تری لوئی	1139	518	273	245	32	89	89
49	Sai Sahu سائی ساھو	715	432	238	194	30	91	91
50	Sasrana سسرانہ	566	261	137	124	9	38	38

VILLAGE STATISTICS - KABIRWALA TEHSIL

Hadbast No.	Name of the Village and local details	Area in Acres	Population 1961				Number of	
			Both Sexes	Males	Females	Literates	Houses	House-holds
95	Khan Daulatana خان دولتانہ	390	216	121	95	11	52	52
127	Abdul Hakim عبدالحکیم	1942	615	342	273	30	135	135
125	Gobind Garh گوبند گڑھ	2260	1431	738	693	92	262	262
126	Roshan Pur روشن پور	493	423	215	208	18	98	98
128	Chak Siraja چک سراجا	438	13	7	6	1	5	5
141	Jalal Pahor جلال پہوڑ	1238	968	517	451	86	204	204
46	Shadat Kundla شہادت کندلا	2535	1065	577	488	22	243	243
129	Umed Garh امد گڑھ	2334	1316	709	607	88	283	283
142	Din Pur دین پور	618	667	361	306	81	147	147
143	Hataran ہٹارن	2136	1334	723	611	185	249	249
139	Allahu اللہ ہو	584	407	206	201	4	90	90
140	Kot Malana کوٹ ملانا	1193	712	382	330	137	127	127
251	Mansa Mang Lani مانسا منگلانی	844	1147	627	520	74	192	192
44	Jhalar Kot Wali جھالار کوٹ والی	50	33	21	12	4	2	2
45	Haveli Dewan Singh حویلی دیوان سنگھ	212	106	48	58	2	15	15
250	Dewan Singh دیوان سنگھ	100	151	76	75	20	33	33
252	Sultan Theraj سلطان تھراج	991	355	187	168	4	66	66
253	Hosi ہوسی	1353	458	249	209	4	70	70
254	Dewa Singh Wala دیواسنگھ والا	2032	391	244	147	37	80	80
	Chak No. 13/GH چک نمبر ۱۳/جی-ایچ	1618	523	288	235	18	90	90

VILLAGE STATISTICS - KABIRWALA TEHSIL

Hadbast No.	Name of the Village and local details	Area in Acres	Population 1961				Number of	
			Both Sexes	Males	Females	Literates	Houses	House-holds
	Chak No. 14/GH چک نمبر ۱۴ جی-ایچ	1460	181	99	82	6	36	36
	Sheikhupura شیخوپورہ	1541	256	145	111	19	44	44
	Chak No. 1/K.M. چک نمبر ۱ کے-ایم		7	3	4	—	2	2
	Chak No. 2/K.M. چک نمبر ۲ کے-ایم		29	16	13	1	6	6
	Chak No. 6/D چک نمبر ۶ ڈی	1096	1174	632	542	158	239	239
	Chak No. 5/D چک نمبر ۵ ڈی	1188	870	475	395	22	165	165
	Chak No. 7/D چک نمبر ۷ ڈی	1223	222	120	102	104	44	44
	Chak No. 8/D چک نمبر ۸ ڈی	1767	658	362	296	50	146	146
	Chak No. 18/D چک نمبر ۱۸ ڈی		85	44	41	3	16	16
	Chak No. 9/D چک نمبر ۹ ڈی	1320	482	251	231	22	201	201
	Chak No. 10/D چک نمبر ۱۰ ڈی	1521	12	7	5	—	7	7
	Chak No. 11/D چک نمبر ۱۱ ڈی	1449	186	93	93	7	31	31
	Chak No. 16/D چک نمبر ۱۶ ڈی	1187	282	161	121	18	48	48
	Chak No. 17/D چک نمبر ۱۷ ڈی	1650	1067	556	511	72	189	189
	Chak No. 14/D چک نمبر ۱۴ ڈی	1309	606	326	280	31	116	116
	Chak No. 15/D چک نمبر ۱۵ ڈی	1066	719	382	337	22	126	126

VILLAGE STATISTICS - KABIRWALA TEHSIL

Hadbast No.	Name of the Village and local details	Area in Acres	Population 1961				Number of	
			Both Sexes	Males	Females	Literates	Houses	House-holds
	Chak No. 24/GH چک نمبر ۲۴/جی-ایچ	1026	437	231	206	20	76	76
	Chak No. 9/GH چک نمبر ۹/جی-ایچ	1399	841	454	387	60	151	151
	Chak No. 11/GH چک نمبر ۱۱/جی-ایچ	983	657	349	308	13	122	122
	Chak No. 12/GH چک نمبر ۱۲/جی-ایچ	1841	976	534	442	25	151	151
	Chak No. 25/GH چک نمبر ۲۵/جی-ایچ	598	445	248	197	12	72	72
	Chak No. 23/GH چک نمبر ۲۳/جی-ایچ	1435	959	510	449	86	147	147
	Chak No. 10/GH چک نمبر ۱۰/جی-ایچ	1297	679	376	303	20	129	129
	Chak No. 21/GH چک نمبر ۲۱/جی-ایچ	766	485	259	226	17	98	98
	Chak No. 22/GH چک نمبر ۲۲/جی-ایچ	1136	671	373	298	31	123	123
	Chak No. 26/GH چک نمبر ۲۶/جی-ایچ	1480	1003	530	473	43	206	206
	Chak No. 15/GH چک نمبر ۱۵/جی-ایچ	1240	153	88	65	6	18	18
	Chak No. 27/GH چک نمبر ۲۷/جی-ایچ	1385	500	256	244	38	100	100
	Chak No. 28/GH چک نمبر ۲۸/جی-ایچ	1270	72	38	34	9	6	6

VILLAGE STATISTICS - MAILSI TEHSIL

Sl. No.	Name of Urban Locality and local details	Population 1961				Number of	
		Both Sexes	Males	Females	Literates	Houses	House-holds
	Mailsi Tehsil	225667	120105	105562	—	—	—
	میلسی تحصیل Mailsi Tehsil (Rural)	212047	112724	99323	—	—	—
	میلسی تحصیل (دیہاتی) Mailsi Tehsil (Urban)	13620	7381	6239	2364	2303	2633
1	میلسی تحصیل (شہری) Mailsi Town Committee	13620	7381	6239	2364	2303	2633
	میلسی ٹاؤن کمیٹی ✍ ✍ ✍ ✍ ✍ ✍ ✍						

TIBBA SULTAN PUR QANUNGO HALQA ٹیہ سلطان پور قانونگو حلقہ

Hadbast No.	Name of the Village and local details	Area in Acres	Population 1961				Number of	
			Both Sexes	Males	Females	Literates	Houses	House-holds
196	Chaklyyar چکلیار	1307	912	463	449	49	185	185
	Chak No. 196/W.B.	1014	375	206	169	24	77	77
	چک نمبر ۱۹۶/ڈبلیو-بی							
194	Lakhan لکھن	769	452	236	216	6	82	82
354	Kot Korla کوٹ کورائے	680	286	158	128	12	48	48
362	Sehar سیہر	1109	1698	888	810	69	355	357
375	Kotlu Hashim کوٹلو ہاشم	794	170	94	76	1	31	31
	Chak No. 144/W.B.	1947	590	310	280	48	100	100
	چک نمبر ۱۴۴/ڈبلیو-بی							
	Chak No. 146/W.B.	1270	391	201	190	10	82	82
	چک نمبر ۱۴۶/ڈبلیو-بی							
	Chak No. 202/W.B.	1205	400	209	191	5	79	79
	چک نمبر ۲۰۲/ڈبلیو-بی							
363	Sanda ساندہ	2688	1586	842	744	147	303	303
193	Dhond Pur Sultan ڈھونڈ پور سلطان	579	483	245	238	7	93	93
	Chak No. 198/W.B.	1429	536	269	267	24	75	75
	چک نمبر ۱۹۸/ڈبلیو-بی							

VILLAGE STATISTICS - MAILSI TEHSIL

Hadbast No.	Name of the Village and local details	Area in Acres	Population 1961				Number of	
			Both Sexes	Males	Females	Literates	Houses	House-holds
	Chak No. 122/W.B. چک نمبر ۱۲۲/ڈبلیو-بی	1433	556	325	231	37	84	84
	Chak No. 138/W.B. چک نمبر ۱۳۸/ڈبلیو-بی	1408	652	335	317	45	100	100
	Chak No. 140/W.B. چک نمبر ۱۴۰/ڈبلیو-بی	438	97	54	43	1	16	16
	Chak No. 142/W.B. چک نمبر ۱۴۲/ڈبلیو-بی	946	458	232	226	19	58	58

7-R QANUNGO HALQA آ-آر - قانونگو حلقہ

349	Garah Tehl Singh گڑھ ٹہل سنگھ	2823	2804	1429	1375	256	577	577
	Chak No. 92/W.B. چک نمبر ۹۲/ڈبلیو-بی	592	337	178	159	23	60	60
	Chak No. 102/W.B. چک نمبر ۱۰۲/ڈبلیو-بی	990	502	267	235	24	96	96
	Chak No. 103/W.B. چک نمبر ۱۰۳/ڈبلیو-بی	563	284	155	129	27	46	46
359	Reth Mammer رتھ ممر	918	1257	649	608	101	222	222
	Chak No. 126/W.B. چک نمبر ۱۲۶/ڈبلیو-بی	1615	375	204	171	13	66	66
	Chak No. 128/W.B. چک نمبر ۱۲۸/ڈبلیو-بی	1797	600	319	281	44	82	82
	Chak No. 130/W.B. چک نمبر ۱۳۰/ڈبلیو-بی	610	65	37	28	—	11	11
	Chak No. 88/W.B. چک نمبر ۸۸/ڈبلیو-بی	1591	1340	704	636	264	344	344
	Chak No. 82/W.B. چک نمبر ۸۲/ڈبلیو-بی	724	522	263	259	26	116	116
	Chak No. 84/W.B. چک نمبر ۸۴/ڈبلیو-بی	1370	740	392	348	122	136	136

VILLAGE STATISTICS - MAILSI TEHSIL

Hadbast No.	Name of the Village and local details	Area in Acres	Population 1961				Number of	
			Both Sexes	Males	Females	Literates	Houses	House-holds
	Chak No. 200/W.B. چک نمبر ۲۰۰/ڈبلیو-بی	1192	259	147	112	12	61	61
	Chak No. 230/W.B. چک نمبر ۲۳۰/ڈبلیو-بی	1380	687	355	332	20	154	154
371	Maqsooda مقصودہ	755	441	225	216	34	315	234
368	Rukan Pur رکن پور	383	145	78	67	3	38	38
366	Qadir Pur قادر پور	3008	912	484	428	12	431	431
	Chak No. 160/W.B. چک نمبر ۱۶۰/ڈبلیو-بی	2071	563	308	255	49	152	161
	Chak No. 170/W.B. چک نمبر ۱۷۰/ڈبلیو-بی	2971	72	44	28	3	12	14
	Chak No. 334/W.B. چک نمبر ۳۳۴/ڈبلیو-بی	1452	694	350	344	57	142	161
	Chak No. 335/W.B. چک نمبر ۳۳۵/ڈبلیو-بی	865	668	348	320	48	163	165
373	Sahib Ali صاحب علی	1767	299	157	142	21	92	93
370	Chak Langah چک لنگاہ	806	325	168	157	9	92	94
372	Hassan Pur حسن پور	261	63	35	28	—	14	14
	Chak No. 158/W. B. چک نمبر ۱۵۸/ڈبلیو-بی	1638	546	296	250	11	92	92
	Chak No. 166/W.B. چک نمبر ۱۶۶/ڈبلیو-بی	1926	742	399	343	30	127	127
	Chak No. 168/W.B. چک نمبر ۱۶۸/ڈبلیو-بی	1660	1094	579	515	14	215	215
374	Tibba Sultan Pur تیبہ سلطان پور	2991	3809	2007	1802	424	749	915
364	Chak Azim چک عظیم	851	360	182	178	13	66	66
	Chak No. 156/W.B. چک نمبر ۱۵۶/ڈبلیو-بی	922	341	172	169	13	56	56
	Chak No. 204/W.B. چک نمبر ۲۰۴/ڈبلیو-بی	622			Uninhabited	بے چراغ		
	Chak No. 331/W.B. چک نمبر ۳۳۱/ڈبلیو-بی	1408	304	169	135	3	54	54
	Chak No. 124/W.B. چک نمبر ۱۲۴/ڈبلیو-بی	2102	816	424	392	33	177	177

VILLAGE STATISTICS - MAILSI TEHSIL

Hadbast No.	Name of the Village and local details	Area in Acres	Population 1961				Number of	
			Both Sexes	Males	Females	Literates	Houses	House-holds
	Chak No. 86/W.B. چک نمبر ۸۶ / ڈبلیو-بی	814	421	230	191	50	75	75
	Chak No. 90/W.B. چک نمبر ۹۰ / ڈبلیو-بی	1695	1644	872	772	240	409	409
	Chak No. 96/W.B. چک نمبر ۹۶ / ڈبلیو-بی	1523	867	471	396	207	158	158
	Chak No. 94/W.B. چک نمبر ۹۴ / ڈبلیو-بی	1291	649	346	303	17	106	106
	Chak No. 98/W.B. چک نمبر ۹۸ / ڈبلیو-بی	782	423	224	199	105	87	87
	Chak No. 100/W.B. چک نمبر ۱۰۰ / ڈبلیو-بی	1213	728	385	343	123	165	165
	Chak No. 110/W.B. چک نمبر ۱۱۰ / ڈبلیو-بی	1126	638	340	298	80	101	101
	Chak No. 108/W.B. چک نمبر ۱۰۸ / ڈبلیو-بی	955	508	284	224	45	87	87
	Chak No. 112/W.B. چک نمبر ۱۱۲ / ڈبلیو-بی	1020	588	319	269	28	95	95
	Chak No. 114/W.B. چک نمبر ۱۱۴ / ڈبلیو-بی	1073	588	321	267	38	99	99
	Chak No. 118/W.B. چک نمبر ۱۱۸ / ڈبلیو-بی	1937	480	243	237	29	82	82
357	Kot Sawan کوٹ ساون	110	345	188	157	16	92	92
358	Chak Bhadda چک بھڈا	104	120	66	54	5	28	28
	Chak No. 116/W.B. چک نمبر ۱۱۶ / ڈبلیو-بی	1639	555	281	274	24	92	92
	Chak No. 120/W.B. چک نمبر ۱۲۰ / ڈبلیو-بی	983	702	384	318	32	119	119
	Chak No. 136/W.B. چک نمبر ۱۳۶ / ڈبلیو-بی	2023	654	353	301	37	105	105
	Chak No. 176/W.B. چک نمبر ۱۷۶ / ڈبلیو-بی	2018	1335	686	649	104	189	189

VILLAGE STATISTICS - MAILSI TEHSIL

Hadbast No.	Name of the Village and local details	Area in Acres	Population 1961				Number of	
			Both Sexes	Males	Females	Literates	Houses	House-holds
347	Pir Khai پير کھائی	421	371	202	169	76	58	58
	Chak No. 178/W.B. چک نمبر ۱۷۸/ڈبلیو-بی	1458	696	380	316	26	114	114
	Chak No. 180/W.B. چک نمبر ۱۸۰/ڈبلیو-بی	637	301	153	148	30	61	61
	Chak No. 182/W.B. چک نمبر ۱۸۲/ڈبلیو-بی	1037	401	217	184	10	64	64
	Chak No. 184/W.B. چک نمبر ۱۸۴/ڈبلیو-بی	1823	986	515	471	53	159	156
	Chak No. 190/W.B. چک نمبر ۱۹۰/ڈبلیو-بی	1491	554	282	272	38	83	83
352	Kotla Mohd. Hussain کوٹلہ محمد حسین	302	249	125	124	5	52	52
	Chak No. 186/W.B. چک نمبر ۱۸۶/ڈبلیو-بی	1588	518	285	233	20	68	93
	Chak No. 188/W.B. چک نمبر ۱۸۸/ڈبلیو-بی	1443	362	188	174	12	59	60
	Chak No. 192/W.B. چک نمبر ۱۹۲/ڈبلیو-بی	886	647	351	296	10	124	124
	Chak No. 194/W.B. چک نمبر ۱۹۴/ڈبلیو-بی	1629	508	280	228	10	94	94

MITRO QANUNGO HALQA مترو قانونگو حلقہ

197	Barkhurdar برخوردار	2092	698	392	306	67	105	105
195	Hussain Pur حسین پور	198	80	44	36	2	9	9
199	Chahan Pir Shah چاھن پیر شاہ	229	21	10	11	—	5	5
	Chak No. 177/W.B. چک نمبر ۱۷۷/ڈبلیو-بی	1343	241	130	111	34	57	57
205	Pehlwan Arain پہلوان ارائیں	2138	1131	566	565	225	192	192
204	Lali Pur لالی پور	1584	1126	578	548	156	182	182

VILLAGE STATISTICS - MAILSI TEHSIL

Hadbast No.	Name of the Village and local details	Area in Acres	Population 1961				Number of	
			Both Sexes	Males	Females	Literates	Houses	House-holds
206	Rath Sai رتھ سعی	606	207	112	95	3	37	37
211	Bhada بھدا	788	265	141	124	1	54	54
	Chak No. 139/W.B. چک نمبر ۱۳۹/ڈبلیو-بی	674	217	109	108	20	38	38
	Chak No. 193/W.B. چک نمبر ۱۹۳/ڈبلیو-بی	776	251	137	114	3	56	56
207	Mitro مترو	3212	2385	1238	1147	326	396	425
208	Aziz Qaum عزیز قوم	2919	1208	643	565	80	220	220
	Chak No. 173/W.B. چک نمبر ۱۷۳/ڈبلیو-بی	1585	444	247	197	33	76	84
213	Mari Mitro ماری مترو	3233	1317	682	635	46	217	217
171	Lakhukha لکھوکھا	325	168	81	87	7	33	33
172	Saprah سپرہ	705	223	126	97	6	39	39
215	Ghallu گھلو	1968	1251	665	586	43	207	207
214	Syed Baloch سعید بلوچ	1087	693	375	318	18	87	87
210	Tot Syed Baloch ٹوٹ سعید بلوچ	369	201	112	89	—	39	44
216	Shah Sewa Ram شاہ سیوا رام	292	202	108	94	22	32	32
	Chak No. 71/K.B. چک نمبر ۷۱/کے-بی	867	348	193	155	4	65	65
	Chak No. 125/W.B. چک نمبر ۱۲۵/ڈبلیو-بی	2246	927	496	431	50	164	164
	Chak No. 131/W.B. چک نمبر ۱۳۱/ڈبلیو-بی	1352	469	257	212	12	65	65
	Chak No. 69/W.B. چک نمبر ۶۹/ڈبلیو-بی	2114	1832	934	898	102	331	331
	Chak No. 71/W.B. چک نمبر ۷۱/ڈبلیو-بی	1150	507	276	231	26	81	95
	Chak No. 73/W.B. چک نمبر ۷۳/ڈبلیو-بی	1435	424	220	204	10	73	73
	Chak No. 107/W.B. چک نمبر ۱۰۷/ڈبلیو-بی	1544	1641	889	752	92	331	331

VILLAGE STATISTICS - MAILSI TEHSIL

Hadbast No.	Name of the Village and local details	Area in Acres	Population 1961				Number of	
			Both Sexes	Males	Females	Literates	Houses	House-holds
	Chak No. 111/W.B. چک نمبر ۱۱۱ ڈبلیو-بی	1448	1115	602	513	92	201	201
	Chak No. 109/W.B. چک نمبر ۱۰۹ ڈبلیو-بی	2047	978	510	468	33	173	173
	Chak No. 113/W.B. چک نمبر ۱۱۳ ڈبلیو-بی	946	478	256	222	23	65	65
	Chak No. 119/W.B. چک نمبر ۱۱۹ ڈبلیو-بی	1028	687	364	323	63	143	143
	Chak No. 169/W.B. چک نمبر ۱۶۹ ڈبلیو-بی	993	298	147	151	2	126	163
	Chak No. 165/W.B. چک نمبر ۱۶۵ ڈبلیو-بی	1202	505	271	234	45	86	86
	Chak No. 167/W.B. چک نمبر ۱۶۷ ڈبلیو-بی	378	174	101	73	9	36	36
	Chak No. 171/W.B. چک نمبر ۱۷۱ ڈبلیو-بی	1350	1103	571	532	42	195	300

LAL SAGGU QANUNGO HALQA حلقہ لال سگو قانونگو

179	Kassi Sadiq Wah کسی صادق واہ	1530	763	414	349	15	135	135
178	Lalo لالو	1590	720	376	344	53	165	165
181	Tot Kot Malik ٹوٹ کوٹ ملک	840	266	140	126	4	51	51
	Chak No. 1/M. چک نمبر ۱/ایم	1570	785	433	352	16	145	145
	Chak No. 149/W.B. چک نمبر ۱۴۹ ڈبلیو-بی	1023	238	126	112	2	47	54
182	Makhdum Pur مخدوم پور	277	142	81	61	2	34	34
	Chak No. 151/W.B. چک نمبر ۱۵۱ ڈبلیو-بی	1316	344	188	156	10	75	87

VILLAGE STATISTICS - MAILSI TEHSIL

Hadbast No.	Name of the Village and local details	Area in Acres	Population 1961				Number of	
			Both Sexes	Males	Females	Literates	Houses	House-holds
	Chak No. 205/W.B. چک نمبر ۲۰۵/ڈبلیو-بی	945	592	336	256	41	95	99
	Chak No 211/W.B. چک نمبر ۲۱۱/ڈبلیو-بی	1393	464	252	212	38	100	109
	Chak No. 213/W.B. چک نمبر ۲۱۳/ڈبلیو-بی	1170	502	277	225	24	102	102
	Chak No. 215/W.B. چک نمبر ۲۱۵/ڈبلیو-بی	1484	750	388	362	28	141	142
183	Lal Saggi لال سگو	2060	1806	965	841	119	339	339
180	Kot Malik کوٹ ملک	1359	1218	664	554	83	220	220
	Chak No. 143/W.B. چک نمبر ۱۴۳/ڈبلیو-بی	679	420	218	202	44	99	139
	Chak No. 145/W.B. چک نمبر ۱۴۵/ڈبلیو-بی	1323	247	128	119	19	37	44
	Chak No. 147/W.B. چک نمبر ۱۴۷/ڈبلیو-بی	471	68	42	26	2	12	12
184	Chak Mughal چک مغل	2489	1754	928	826	56	326	326
185	Kot Qazi Wah کوٹ قاضی واہ	73	47	25	22	6	13	13
186	Kassi Makhdum کسی مخدوم	155	24	14	10	—	3	3
187	Din Wah دین واہ	1188	559	300	259	15	106	106
188	Chak Saria چک سرائے	31	23	12	11	—	4	4
189	Durpur ڈریور	872	406	233	173	11	68	99
	Chak No. 259/W.B. چک نمبر ۲۵۹/ڈبلیو-بی	1322	608	330	278	27	119	122
	Chak No. 261/W.B. چک نمبر ۲۶۱/ڈبلیو-بی	1006	451	238	213	38	74	74
	Chak No. 263/W.B. چک نمبر ۲۶۳/ڈبلیو-بی	762	498	269	229	40	89	89

VILLAGE STATISTICS - MAILSI TEHSIL

Hadbast No.	Name of the Village and local details	Area in Acres	Population 1961				Number of	
			Both Sexes	Males	Females	Literates	Houses	House-holds
	Chak No. 265/W.B. چک نمبر ۲۶۵/ڈبلیو-بی	1368	483	264	219	28	81	82
190	Ata Ullah عطا اللہ	1593	723	381	342	41	139	223
192	Nur Pur نور پور	321	259	144	115	19	93	93
200	Targger ترگر	1145	605	321	284	22	151	151
	Chak No. 187/W.B. چک نمبر ۱۸۷/ڈبلیو-بی	1684	1059	577	482	58	233	233
202	Bahawal Wah بہاول واہ	428	341	177	164	15	69	69
198	Mahni ماہنی	964	547	282	265	26	108	108
201	Aujla اوچلہ	587	441	228	213	11	96	96
	Chak No. 183/W.B. چک نمبر ۱۸۳/ڈبلیو-بی	1547	602	327	275	25	99	99
	Chak No. 195/W.B. چک نمبر ۱۹۵/ڈبلیو-بی	1481	674	368	306	16	119	119
364	Kharala کھرالہ	2632	2176	1159	1017	144	372	414
365	Jandan Wala جنڈاں والا	2357	870	467	403	40	192	253

FATEH PUR QANUNGO HALQA فتح پور قانونگو حلقہ

95	Qutab Pur قطب پور	1647	546	299	247	5	126	126
91	Kund Mahal کند مہال	402	80	39	41	—	15	15
92	Jhok Haji جھوک حاجی	429	188	106	82	—	33	33
93	Jhok Saleh جھوک صالح	1020	29	18	11	—	4	4
94	Theh Wadda تھے وڈا	880	110	55	55	—	21	21
96	Krum Pur کرم پور	581			Uninhabited		بے چراغ	
97	Asrani اسرانی	295			Uninhabited		بے چراغ	
98	Aruauti اروتی	882	104	57	47	—	23	23
99	Dal ڈال	978	152	76	76	2	32	32
102	Puna پونہ	1132	400	215	185	10	66	66

VILLAGE STATISTICS - MAILSI TEHSIL

Hadbast No.	Name of the Village and local details	Area in Acres	Population 1961				Number of	
			Both Sexes	Males	Females	Literates	Houses	House-holds
88	Chhina چھینہ	1329	443	228	215	3	92	92
89	Behli بہلی	299		Uninhabited		بے چراغ		
90	Satthu سٹھو	500	101	53	48	—	24	24
100	Bindha Pachharan بھنڈا پچراں	1079	83	48	35	2	15	15
101	Jhok Jindu جھوک چندو	1877	656	340	316	20	119	119
103	Ganesh Pur گنیش پور	342	321	177	144	25	70	70
80	Kund Azim کند عظیم	588	207	112	95	3	37	37
81	Kund Nau Abad کند نو آباد	949	57	26	31	—	9	9
82	Kund Nau Abad Khas کند نو آباد خاص	495	61	34	27	—	6	6
83	Ghaus Pur Khas غوث پور خاص	400	24	12	12	—	5	5
84	Chak Shah Pur چک شاہ پور	182	8	5	3	—	3	3
85	Chhitanni چھٹانی	832	1070	580	490	25	219	219
86	Kot Buta کوٹ بوٹا	1199	173	83	90	4	32	32
87	Ghulam Sindhi غلام سندھی	2097	554	289	265	12	94	94
129	Chunjani چونجانی	381	236	124	112	9	43	44
133	Ganwen گنوین	351	305	157	148	2	60	60
134	Chah H ssan Ali Wala چاہ حسن علی والا	103	9	5	4	—	1	1
135	Neko Kara نیکو کارہ	215	100	50	50	2	20	20
104	Fateh Pur فتح پور	3668	3550	1877	1673	282	722	722
105	Warsi Wahan ورسی واہن	1799	1533	798	735	228	300	300
106	Chit Wahan چٹ واہن	1164	615	349	266	—	113	113
107	Bohar بوہڑ	617	751	394	357	7	138	139
108	Mitha Asar مٹھہ اثر	1303	676	370	306	20	109	109

VILLAGE STATISTICS - MAILSI TEHSIL

Hadbast No.	Name of the Village and local details	Area in Acres	Population 1961				Number of	
			Both Sexes	Males	Females	Literates	Houses	House-holds
109	Bakhshu Wadh بخشو وڈھ	266	54	29	25	1	10	10
110	Thal Abdullah تھل عبداللہ	420	307	166	141	26	60	60
125	Baloch بلوچ	582	145	83	62	1	26	26
111	Are Pur ارے پور	1306	1199	660	539	28	231	231
112	Kotla Balan Shah کوٹلہ بالان شاہ	409	56	33	23	—	6	6
113	Are Wahan ارے واہن	1317	1133	562	571	24	224	224
121	Naushera نوشہرہ	721	262	138	124	6	61	61
122	Jaisal جیسل	200	100	52	48	1	15	15
124	Kotla Behlol کوٹلہ بہلول	1183	983	537	446	36	171	171
114	Murad Pur مراد پور	2225	1441	787	654	—	256	256
115	Dharuhar Wahan دروہڑ واہن	2093	1772	921	851	181	336	336
119	Sahol سہول	521	205	102	103	3	34	34
120	Basti Sultan بستی سلطان	944	665	354	311	27	131	131
117	Bland Pur بلند پور	2441	1860	969	891	139	389	389
118	Miran Pur میران پور	1689	984	520	464	37	150	150
116	Jhandir جتندیر	1272	816	431	385	223	242	264
158	Kot Kabir Kahna کوٹ کبیر کہنہ	191	Uninhabited			بے چراغ		
160	Kot Kabir Nau کوٹ کبیر نو	304	264	147	117	3	57	57
161	Nauraba نوربہ	2952	1388	768	620	18	221	221
130	Amir Pur امیر پور	778	312	158	154	18	49	49
123	Kotlu Janait کوٹلو جنیٹ	1231	1282	671	611	46	247	257
126	Makkal مکال	1452	866	484	402	17	143	157
127	Mandan مندن	1153	759	396	363	21	135	135
128	Sai Gamb سعی گمب	84	273	153	120	10	49	49
131	Dilawar Faqir دلاور فقیر	100	31	20	11	1	6	6

VILLAGE STATISTICS - MAILSI TEHSIL

Hadbast No.	Name of the Village and local details	Area in Acres	Population 1961				Number of	
			Both Sexes	Males	Females	Literates	Houses	House-holds
132	Ali Wala علی والا	158	75	35	40	2	18	18
148	Cadie Shah کدیے شاہ	242	154	84	70	23	25	32
149	Chak Mandan چک مندان	72		Uninhabited		بے چراغ		
150	Kikri-Khurd ککری خورد	1699	1006	517	489	20	167	172
151	Bakha بکھا	406	267	143	124	5	41	43
137	Jalla جلہ	3331	4987	2668	2319	450	908	908
136	Kenun کینوں	228	15	9	6	—	3	3
138	Zarin زرین	446	360	191	169	—	63	63
139	Arain Wahan ارائیں واہن	2843	2156	1165	991	104	376	376

MAILSI QANUNGO HALQA میلسی قانونگو حلقہ

65	Khan Pur خان پور	3282	3892	2045	1847	246	814	814
64	Gawans گوانس	1521	610	312	298	3	116	116
66	Malikpur ملک پور	766	316	164	152	8	75	75
70	Fadda فدا	6119	4793	2531	2264	162	834	834
67	Shah Pur Sani شاہ پور ثانی	1390	786	418	368	—	164	164
73	Namet Ali نعمت علی	1667	310	162	148	1	69	69
68	Ramula رمولا	662		Uninhabited		بے چراغ		
69	Murad Pur مراد پور	60		Uninhabited		بے چراغ		
71	Ghaus Pur Sani غوث پور ثانی	702		Uninhabited		بے چراغ		
72	Shah Pur Khas شاہ پور خاص	895	86	48	38	2	15	15
74	Darkhan درکھاں	39		Uninhabited		بے چراغ		
75	Chadhar Bhinda چڈر بھنڈا	1226	249	130	119	3	50	50

VILLAGE STATISTICS - MAILSI TEHSIL

Hadbast No.	Name of the Village and local details	Area in Acres	Population 1961				Number of	
			Both Sexes	Males	Females	Literates	Houses	House-holds
76	Langana لنگانہ	962	209	114	95	3	32	33
77	Kund Pona کند پونہ	308		Uninhabited		بے چراغ		
78	Kund Sarkar کند سرکار	164	55	30	25	—	17	17
79	Kund Bhadar کند بہادر	309	70	44	26	13	13	13
140	Mailsi میلسی	3411	983	520	463	12	162	162
232	Bhadar Baloch بہادر بلوچ	1440	737	395	342	67	112	112
233	Dhoda ڈھوڈہ	1322	850	442	408	27	174	174
141	Kambar کمار	1668	1146	618	528	33	218	218
142	Ali Wah علی واہ	3677	2113	1141	972	142	369	369
155	Ashraf Shah اشرف شاہ	970	440	241	199	39	82	82
156	Chak Basi چک بسی	1458	643	338	305	36	109	109
153	Kot Muzaffar کوٹ مظفر	853	1677	884	793	112	290	290
143	Gulhari گلمہاری	924	762	411	351	11	128	128
144	Hardo Gamb ہر دو گمب	1233	204	109	95	3	35	35
145	Chak Niaz Pur Fateh چک نیاز پور فتح	33	7	4	3	1	2	2
146	Chak Niaz Pur Gul Chand Shahid. چک نیاز پور گل چاند شاہد	551	399	214	185	6	67	67
147	Chak Niaz Pur Ghulam Rasol چک نیاز پور غلام رسول	113		Uninhabited		بے چراغ		
152	Kikri Kalan ککری کلان	2199	1355	734	621	76	194	194
154	Niaz Pur نیاز پور	521	223	111	112	33	42	42
157	Shah Sattar شاہ ستار	2255	1302	675	627	59	252	252
159	Chak Kikri Kalan چک ککری کلان	83	29	14	15	—	7	7
162	Budho بدھو	1867	1058	568	490	15	208	208

VILLAGE STATISTICS - MAILSI TEHSIL

Hadbast No.	Name of the Village and local details	Area in Acres	Population 1961				Number of	
			Both Sexes	Males	Females	Literates	Houses	House-holds
163	Mohd. Pur محمد پور	982	578	308	270	1	109	109
164	Mehbub Shah محبوب شاہ	1026	704	391	313	24	146	146
165	Tel Chirag ٹیل چراغ	1846	868	464	404	39	172	172
176	Gamb Wada سمب وادہ	956	656	354	302	33	127	127
177	Kot Haru کوٹ ہرو	1606	907	472	435	43	166	166
166	Halim Kichi حلیم کچی	2610	1393	752	641	16	292	292
167	Mangee Shah منگی شاہ	197	54	34	20	—	9	9
168	Junhi جونہی	877	419	219	200	11	92	92
169	Noor Pur نور پور	251	106	53	53	2	15	15
170	Kot Khan کوٹ خان	494	150	75	75	2	24	25
173	Rhola رھولہ	391	383	203	180	19	73	73
174	Marali مرلی	1410	687	358	329	9	122	122
175	Jahan Pur جہان پور	1103	907	478	429	31	154	154
216	Sandhal سندھل	4505	1801	869	832	81	305	307
228	Turki ترکی	1227	614	340	275	31	110	110
229	Malko ملکو	2656	1096	679	511	19	202	202
225	Shamman شمان	3858	1775	979	796	88	319	319
226	Jiwan Kichi جوان کچی	1565	628	316	312	23	105	105
227	Umar Kichi عمر کچی	2150	1563	829	734	131	250	250
230	Dhurki دھرکی	3027	1094	591	503	9	224	224
231	Muradabad مراد آباد	920	405	219	186	8	79	80

KARAM PUR QANUNGO HALQA کرم پور قانونگو حلقہ

55	Hussain Shah حسین شاہ	6431	2073	1116	957	84	662	662
56	Kalie Shah کالی شاہ	970	348	185	163	9	62	62
61	Borana Khas بووانہ خاص	4049	1597	852	745	92	345	345
57	Chakar Wasir چکر وسیر	741	101	58	43	—	23	23
58	Maamur Wasir ممر وسیر	203	115	69	46	6	40	40

VILLAGE STATISTICS - MAILSI TEHSIL

Hadbast No.	Name of the Village and local details	Area in Acres	Population 1961				Number of	
			Both Sexes	Males	Females	Literates	Houses	House-holds
59	Chak Pir Shah چک پیر شاہ	634	120	73	47	—	22	22
250	Pir Shah پیر شاہ	735	907	458	449	22	188	188
62	Dahlu دہلو	7494	2645	1393	1252	105	512	512
60	Chohan چوہاں	1156	238	126	112	4	53	53
224	Sher Garh شیر گڑھ	2859	1516	824	692	90	310	310
221	Surgana سرگانا	6332	2570	1356	1214	82	451	451
222	Jalal Qaum جلال قوم	841	906	472	434	39	181	181
259	Chak No. 70/K.B. چک نمبر ۷۰/کے۔ بی	—	231	124	107	14	46	46
234	Alam Pur عالم پور	4208	1990	1064	926	46	439	439
63	Malik Wahan ملک واہن	3248	1750	968	782	49	378	378
236	Gujjar گجر	3728	1293	707	586	25	235	235
223	Badhan Wala بدھن والا	702	200	120	80	4	67	67
235	Gahanwari گہنوارى	1771	639	326	313	6	120	120
238	Mohd Shah محمد شاہ	3011	1944	1041	903	108	374	374
243	Kotli Mahtam کوٹلی مہتام	3738	1714	941	773	107	354	354
240	Kot Mahmud کوٹ محمود	429	165	77	88	6	31	31
241	Amin Pur امین پور	942	845	468	377	25	158	158
242	Ahmad Pur احمد پور	2179	1070	560	510	91	243	243
346	Shatab Garh شتاب گڑھ	5896	2986	1586	1400	411	558	558
217	Chak Bakhu چک بھکو	536	156	84	72	2	40	40
219	Othi اوٹھی	852	527	285	242	3	95	95
220	Ahmad Arain احمد ارائین	386	146	83	63	5	32	32
249	Karam Pur کرم پور	1161	2072	1121	951	310	431	431
239	Sauro Sani سورو سانی	871	184	100	84	8	31	31
246	Kot Qazi کوٹ قاضی	652	533	273	260	11	104	104
247	Khakhani کھا کھانی	442	314	164	150	4	75	75

VILLAGE STATISTICS - MAILSI TEHSIL

Hadbast No.	Name of the Village and local details	Area in Acres	Population 1961				Number of	
			Both Sexes	Males	Females	Literates	Houses	House-holds
248	Chak Kot Qazi چک کوٹ قاضی	33	20	11	9	—	4	4
251	Zor Kot چک کوٹ زور	1568	639	339	300	5	126	126
	Chak No. 67/K.B.	1081	703	373	330	22	136	136
	چک نمبر ۶۷/کے-بی							
237	Nur Shah نور شاہ	996	1010	545	465	138	187	187
244	Kot Sauro کوٹ سورو	1063	599	293	306	19	113	114
	Chak No. 66/K.B.	740	379	202	177	13	71	72
	چک نمبر ۶۶/کے-بی							
	Chak No. 68/K.B.	764	548	296	252	6	11	11
	چک نمبر ۶۸/کے-بی							
	Chak No. 69/K.B.	340	91	45	46	5	22	23
	چک نمبر ۶۹/کے-بی							













VILLAGE STATISTICS - VEHARI TEHSIL

Sl. No.	Name of the Urban Locality and local details	Population 1961				Number of	
		Both Sexes	Males	Females	Literates	Houses	House-holds
	Vehari Tehsil وهاڑی تحصیل	354827	190403	164424	—	—	—
	Vehari Tehsil (Rural) وهاڑی تحصیل (دیہاتی)	305168	162940	142228	—	—	—
	Vehari Tehsil (Urban) وهاڑی تحصیل (شہری)	49659	27463	22196	9913	8698	9322
1	Vehari Town Committee وهاڑی ٹاؤن کمیٹی	15415	8399	7016	3120	2576	2783
2	Burewala Municipal Committee بورے والا میونسپل کمیٹی	34244	19064	15180	6793	6122	6539

10/L QANUNGO HALQA ۱۰/ایلی قانونگو حلقہ

Hadbast No.	Name of the Village and local details	Area in Acres	Population 1961				Number of	
			Both Sexes	Males	Females	Literates	Houses	House-holds
	Chak No. 42/W.B. چک نمبر ۴۲/ڈبلیو-بی	1430	1312	718	594	55	242	242
	Chak No. 44/W.B. چک نمبر ۴۴/ڈبلیو-بی	2410	1446	788	658	59	267	267
	Chak No. 46/W.B. چک نمبر ۴۶/ڈبلیو-بی	1437	655	357	298	15	123	123
	Chak No. 48/W.B. چک نمبر ۴۸/ڈبلیو-بی	702	707	389	318	21	117	119
	Chak No. 52/W.B. چک نمبر ۵۲/ڈبلیو-بی	3842	1637	882	755	30	302	319
	Chak No. 50/W.B. چک نمبر ۵۰/ڈبلیو-بی	4547	2014	1018	996	21	308	308
	Chak No. 54/W.B. چک نمبر ۵۴/ڈبلیو-بی	923	191	102	89	19	37	37
	Chak No. 56/W.B. چک نمبر ۵۶/ڈبلیو-بی	1987	1507	847	660	90	254	254

VILLAGE STATISTICS - VEHARI TEHSIL

Hadbast No.	Name of the Village and local details	Area in Acres	Population 1961				Number of	
			Both Sexes	Males	Females	Literates	Houses	House-holds
	Chak No. 58/W.B. چک نمبر ۵۸/ڈبلیو-بی  	2716	879	500	379	53	175	190
	Chak No. 60/W.B. چک نمبر ۶۰/ڈبلیو-بی  	1862	1274	708	566	—	270	271
	Chak No. 62/W.B. چک نمبر ۶۲/ڈبلیو-بی 	1992	736	416	320	28	125	125
	Chak No. 64/W.B. چک نمبر ۶۴/ڈبلیو-بی 	1306	854	461	393	29	168	176
	Chak No. 66/W.B. چک نمبر ۶۶/ڈبلیو-بی	1169	1025	560	465	66	217	222
	Chak No. 76/W.B. چک نمبر ۷۶/ڈبلیو-بی	1186	555	288	267	94	96	96
	Chak No. 72/W.B. چک نمبر ۷۲/ڈبلیو-بی	996	501	269	232	9	113	113
	Chak No. 74/W.B. چک نمبر ۷۴/ڈبلیو-بی	799	374	215	159	18	66	66
	Chak No. 172/W.B. چک نمبر ۱۷۲/ڈبلیو-بی	1641	1091	573	518	162	194	194
	Chak No. 78/W.B. چک نمبر ۷۸/ڈبلیو-بی  	1520	860	442	418	28	185	185
	Chak No. 80/W.B. چک نمبر ۸۰/ڈبلیو-بی	1540	668	346	322	44	131	138
	Chak No. 174/W.B. چک نمبر ۱۷۴/ڈبلیو-بی  	1450	828	450	378	50	144	144
	Chak No. 87/W.B. چک نمبر ۸۷/ڈبلیو-بی  	1555	1414	782	632	312	249	250

VILLAGE STATISTICS - VEHARI TEHSIL

Hadbast No.	Name of the Village and local details	Area in Acres	Population 1961				Number of	
			Both Sexes	Males	Females	Literates	Houses	House-holds
	Chak No. 81/W.B. چک نمبر ۸۱/ڈبلیو-بی	1062	923	512	411	155	173	173
	Chak No. 83/W.B. چک نمبر ۸۳/ڈبلیو-بی	1861	1243	657	586	176	258	266
	Chak No. 85/W.B. چک نمبر ۸۵/ڈبلیو-بی	904	386	200	186	64	68	72
	Chak No. 101/W.B. چک نمبر ۱۰۱/ڈبلیو-بی	1530	985	490	495	89	170	180
	Chak No. 89/W.B. چک نمبر ۸۹/ڈبلیو-بی	1122	596	313	283	50	101	101
	Chak No. 99/W.B. چک نمبر ۹۹/ڈبلیو-بی	393	536	275	261	17	87	87
	Chak No. 103/W.B. چک نمبر ۱۰۳/ڈبلیو-بی	744	650	352	298	80	104	104
	Chak No. 105/W.B. چک نمبر ۱۰۵/ڈبلیو-بی	1694	893	488	405	189	159	159
	Chak No. 155/W.B. چک نمبر ۱۵۵/ڈبلیو-بی	1652	1179	600	579	177	216	233
	Chak No. 157/W.B. چک نمبر ۱۵۷/ڈبلیو-بی	1263	852	466	386	192	201	204
	Chak No. 159/W.B. چک نمبر ۱۵۹/ڈبلیو-بی	1644	686	385	301	36	108	118
	Chak No. 161/W.B. چک نمبر ۱۶۱/ڈبلیو-بی	928	572	306	266	26	100	100
	Chak No. 163/W.B. چک نمبر ۱۶۳/ڈبلیو-بی	1773	954	517	437	213	166	172

3-R. QANUNGO HALQA ۳-آر قانونگو حلقہ

	Chak No. 24/W.B. چک نمبر ۲۴/ڈبلیو-بی	1935	1180	619	561	100	188	188
--	--	------	------	-----	-----	-----	-----	-----





VILLAGE STATISTICS - VEHARI TEHSIL

Hadbast No.	Name of the Village and local details	Area in Acres	Population 1961				Number of	
			Both Sexes	Males	Females	Literates	Houses	House-holds
	Chak No. 26/W.B. چک نمبر ۲۶ / ڈبلیو-بی	1564	800	429	371	24	83	83
	Chak No. 28/W.B. چک نمبر ۲۸ / ڈبلیو-بی	788	648	344	304	37	99	99
	Chak No. 30/W.B. چک-نمبر ۳۰ / ڈبلیو-بی	1264	1120	585	535	35	118	118
	Chak No. 32/W.B. چک نمبر ۳۲ / ڈبلیو-بی	1779	1129	598	531	97	124	124
	Chak No. 34/W.B. چک نمبر ۳۴ / ڈبلیو-بی ✍️ 🏠 🏠	1566	1368	722	646	78	138	138
	Chak No. 36/W.B. چک نمبر ۳۶ / ڈبلیو-بی	2019	967	532	435	51	125	125
	Chak No. 38/W.B. چک نمبر ۳۸ / ڈبلیو-بی ✍️ 🏠	1827	481	264	217	25	90	90
	Chak No. 40/W.B. چک نمبر ۴۰ / ڈبلیو-بی ✍️ 🏠	1763	860	456	404	38	149	149
	Chak No. 186/W.B. چک نمبر ۱۸۶ / ڈبلیو-بی	1223	716	382	334	22	135	135
	Chak No. 188/W.B. چک نمبر ۱۸۸ / ڈبلیو-بی	762	873	502	371	29	147	147
	Chak No. 190/E.B. چک نمبر ۱۹۰ / ای-بی	1172	612	323	289	43	153	153
	Chak No. 200/W.B. چک نمبر ۲۰۰ / ڈبلیو-بی	2343	806	440	366	36	210	210
	Chak No. 192/E.B. چک نمبر ۱۹۲ / ای-بی	1079	1068	550	518	57	113	113









VILLAGE STATISTICS - VEHARI TEHSIL

Hadbast No.	Name of the Village and local details	Area in Acres	Population 1961				Number of	
			Both Sexes	Males	Females	Literates	Houses	House-holds
	Chak No. 194/E.B. چک نمبر ۱۹۴ / ای-بی	1219	490	261	229	37	83	83
	Chak No. 196/E.B. چک نمبر ۱۹۶ / ای-بی	1242	1463	764	699	49	157	157
	Chak No. 198/E.B. چک نمبر ۱۹۸ / ای-بی	2616	1239	643	596	111	171	171
	Chak No. 204/E.B. چک نمبر ۲۰۴ / ای-بی	1535	778	401	377	36	149	149
	Chak No. 202/E.B. چک نمبر ۲۰۲ / ای-بی	1165	514	281	233	12	99	99
	Chak No. 208/E.B. چک نمبر ۲۰۸ / ای-بی	536	225	134	91	9	57	57
	Chak No. 216/E.B. چک نمبر ۲۱۶ / ای-بی	1628	1080	569	511	132	159	159
	Chak No. 206/E.B. چک نمبر ۲۰۶ / ای-بی	889	422	234	188	42	61	61
	Chak No. 210/E.B. چک نمبر ۲۱۰ / ای-بی	1906	39	27	12	4	41	41
	Chak No. 212/E.B. چک نمبر ۲۱۲ / ای-بی	1294	524	274	250	24	135	135
	Chak No. 214/E.B. چک نمبر ۲۱۴ / ای-بی	1801	773	402	371	9	127	127
	Chak No. 222/E.B. چک نمبر ۲۲۲ / ای-بی	1102	611	349	262	67	143	143
	Chak No. 224/E.B. چک نمبر ۲۲۴ / ای-بی	1474	412	235	177	59	85	85
	Chak No. 226/E.B. چک نمبر ۲۲۶ / ای-بی	693	244	129	115	9	77	77















VILLAGE STATISTICS - VEHARI TEHSIL

Hadbast No.	Name of the Village and local details	Area in Acres	Population 1961				Number of	
			Both Sexes	Males	Females	Literates	Houses	House-holds
	Chak No. 228/E.B. چک نمبر ۲۲۸ ای-بی 	1942	1239	672	567	100	127	127
	Chak No. 230/E.B. چک نمبر ۲۳۰ ای-بی  	1105	742	377	365	44	100	100
	Chak No. 218/E.B. چک نمبر ۲۱۸ ای-بی	1422	819	408	411	31	141	141
	Chak No. 220/E.B. چک نمبر ۲۲۰ ای-بی 	1748	1151	609	542	20	136	136
	Chak No. 232/E.B. چک نمبر ۲۳۲ ای-بی	1588	692	356	336	44	107	107
342	Jangle Burali جنگل بورالی 	2276	340	184	156	4	95	95

















VEHARI QANUNGO HALQA وہاڑی قانونگو حلقہ

	Chak No. 5/W.B. چک نمبر ۵ ڈبلیو-بی  	2164	1673	903	770	201	293	400
	Chak No. 7/W.B. چک نمبر ۷ ڈبلیو بی    	1488	1221	665	556	122	263	464
	Chak No. 25/W.B. چک نمبر ۲۵ ڈبلیو-بی	1416	868	472	396	27	149	150
	Chak No. 37/W.B. چک نمبر ۳۷ ڈبلیو-بی 	1578	909	465	444	27	262	409
	Chak No. 39/W.B. چک نمبر ۳۹ ڈبلیو-بی 	1418	1243	662	581	129	214	341

VILLAGE STATISTICS - VEHARI TEHSIL

Hadbast No.	Name of the Village and local details	Area in Acres	Population 1961				Number of	
			Both Sexes	Males	Females	Literates	Houses	House-holds
	Chak No. 41/W.B. چک نمبر ۴۱/ڈبلیو-بی   	1239	1423	743	680	167	223	223
	Chak No. 43/W.B. چک نمبر ۴۳/ڈبلیو-بی 	2148	695	367	328	53	148	170
	Chak No. 9/W.B. چک نمبر ۹/ڈبلیو-بی	1417	644	347	297	25	207	288
	Chak No. 11/W.B. چک نمبر ۱۱/ڈبلیو-بی	1435	825	449	376	49	92	96
	Chak No. 45/W.B. چک نمبر ۴۵/ڈبلیو-بی 	1389	774	426	348	212	118	231
	Chak No. 47/W.B. چک نمبر ۴۷/ڈبلیو-بی  	1332	1464	762	702	195	248	371
	Chak No. 49/W.B. چک نمبر ۴۹/ڈبلیو-بی 	1479	1227	662	565	140	188	304
	Chak No. 55/W.B. چک نمبر ۵۵/ڈبلیو-بی 	1326	890	488	402	108	149	298
	Chak No. 53/W.B. چک نمبر ۵۳/ڈبلیو-بی 	1529	1282	684	598	56	175	357
	Chak No. 51/W.B. چک نمبر ۵۱/ڈبلیو-بی  	1279	880	501	379	43	141	246
	Chak No. 57/W.B. چک نمبر ۵۷/ڈبلیو-بی  	1575	1490	774	716	34	290	547

VILLAGE STATISTICS - VEHARI TEHSIL

Hadbast No.	Name of the Village and local details	Area in Acres	Population 1961				Number of	
			Both Sexes	Males	Females	Literates	Houses	Households
Chak No. 59/W.B.	چک نمبر ۵۹ / ڈبلیو-بی  	857	886	467	419	160	138	279
Chak No. 65/W.B.	چک نمبر ۶۵ / ڈبلیو-بی  	1681	1958	1023	935	198	4	588
Chak No. 61/W.B.	چک نمبر ۶۱ / ڈبلیو-بی 	1730	1018	550	468	59	217	250
Chak No. 63/W.B.	چک نمبر ۶۳ / ڈبلیو-بی    	1432	1096	580	516	36	185	328
Chak No. 67/W.B.	چک نمبر ۶۷ / ڈبلیو-بی 	372	108	61	47	5	19	27
Chak No. 75/W.B.	چک نمبر ۷۵ / ڈبلیو-بی  	1186	1449	730	719	138	204	355
Chak No. 13/W.B.	چک نمبر ۱۳ / ڈبلیو-بی 	1382	1162	604	558	43	229	273
Chak No. 77/W.B.	چک نمبر ۷۷ / ڈبلیو-بی 	1269	739	399	340	59	129	211
Chak No. 79/W.B.	چک نمبر ۷۹ / ڈبلیو-بی 	1303	1295	689	606	56	269	344
Chak No. 93/W.B.	چک نمبر ۹۳ / ڈبلیو-بی  	1272	574	295	279	57	102	149

VILLAGE STATISTICS - VEHARI TEHSIL

Hadbast No.	Name of the Village and local details	Area in Acres	Population 1961				Number of	
			Both Sexes	Males	Females	Literates	Houses	House-holds
Chak No. 91/W.B.	چک نمبر ۹۱ / ڈبلیو-بی	1116	509	268	241	31	104	158
Chak No. 95/W.B.	چک نمبر ۹۵ / ڈبلیو-بی	2718	906	483	423	50	104	250
Chak No. 97/W.B.	چک نمبر ۹۷ / ڈبلیو بی	1153	650	343	307	45	125	161

LUDDAN QANUNGO HALQA لڈن قانونگو حلقہ

16	Lakha	لکھا	3275	1455	778	677	10	307	307
15	Kaura	کوزا	888	67	39	28	—	13	13
17	Mian Hakim Ali	میاں حکیم علی	626	776	411	365	39	150	150
18	Baqar Shah	باقر شاہ	459	215	112	103	—	42	42
19	Jateranau Baramad	جیٹرانو برامد	1868	465	265	200	—	170	170
20	Mehru Baloch	مہرو بلوچ	3797	726	400	326	—	148	148
30	Salol	سلول	473	259	136	123	—	51	51
21	Kot Goloo	کوٹ گولو	107	93	49	44	1	18	18
22	Noon	نون	924	192	116	76	—	38	38
23	Rafiq Tajwana	رفیق تجوانہ	142			Uninhabited	بے چراغ		
24	Bunga Azam	بونگا اعظم	785	583	311	272	3	116	116
25	Khichi	کھچی	1128	273	152	121	—	57	57
26	Tiwana	ٹیوانہ	295	131	70	61	8	25	25
27	Nawaz Shah	نواز شاہ	128			Uninhabited	بے چراغ		
28	Gul Shah	گل شاہ	526	102	47	55	—	21	21
29	Nuran Afghan	نوران افغان	590	9	4	5	—	2	2
34	Usman Dhudi	عثمان ڈھوڈی	695	24	11	13	—	4	4

VILLAGE STATISTICS - VEHARI TEHSIL

Hadbast No.	Name of the Village and local details	Area in Acres	Population 1961				Number of	
			Both Sexes	Males	Females	Literates	Houses	House-holds
35	Sharifa شریفہ	307	159	85	74	—	31	31
36	Mughla مغلہ	565		Uninhabited		۷ے چراغ		
33	Ramzan Hunjal رمضان ہنجال	251	153	90	63	1	31	31
31	Mitha Hunjan مٹھہ ہانجن	431	293	150	143	9	60	60
32	Jhanda Joiya جنڈا جویا	297	79	40	39	1	16	16
37	Fateh Shah فتح شاہ	1051	67	28	39	1	17	17
38	Pallah پلہ	665		Uninhabited		۷ے چراغ		
39	Sahu Kharal ساہو کھڑل	1092	113	65	48	2	23	23
40	Mamdi مامدی	237		Uninhabited		۷ے چراغ		
41	Shah Zakria شاہ زکریا	138	110	63	47	—	22	22
42	Khan Garh Islamdeh خان گڑھ اسلام دیہ	1040	764	396	368	64	168	168
43	Mungan Deh منگن دیہ	151	196	108	88	4	30	30
44	Shah Qadus Khagga شاہ قدوس کھگہ	1045	303	152	151	4	60	61
45	Ziadat Pathan زیادت پٹھان	162	20	12	8	—	3	3
46	Mitti Khoran مٹی کھوران	499	22	12	10	—	3	3
47	Ghazi Khanna غازی کھنہ	902	305	156	149	—	58	58
50	Akbar Shah اکبر شاہ	1322	414	183	231	3	61	61
48	Umar Shah عمر شاہ	365	35	20	15	—	4	4
49	Burana Sani بورانہ ثانی	612	152	81	71	—	28	28
51	Ghulam Shah غلام شاہ	2309	438	224	214	31	168	168
52	Chhaju Deh چھجو دیہ	1246	476	247	229	5	123	123
53	Sharaf شرف	2752	990	523	467	13	152	152
54	Jhadu جھڈو	1695	420	216	204	5	179	179
267	Ali Uddin علی الدین	1274	236	129	107	1	40	40
268	Mohal موہل	653	518	277	241	1	123	123

VILLAGE STATISTICS - VEHARI TEHSIL

Hadbast No.	Name of the Village and local details	Area in Acres	Population 1961				Number of	
			Both Sexes	Males	Females	Literates	Houses	House-holds
269	Ara Mansur آرا منصور	279	209	125	84	—	34	34
252	Mustafa Abad مصطفی آباد	2724	2750	1443	1307	43	533	533
254	Karim Wah کریم واہ	9725	3934	2073	1861	112	755	755
255	Faiz Wah فیض واہ	3680	1673	879	794	71	313	313
256	Qadirabad قادر آباد	4536	1608	825	783	55	333	333
264	Daulat Abad دولت آباد	4354	2118	1134	984	204	409	409
263	Kot Ghulam Qadir کوٹ غلام قادر	2702	1440	766	674	196	240	240
266	Luddan لڈن	2780	3542	1886	1656	255	750	750
270	Kot Mohd. Hussain کوٹ محمد حسین	760	634	381	253	38	127	127
272	Jagandeh جگن دیہ	99	84	42	42	—	14	15
273	Lal Deh لال دیہ	1825	1080	560	520	23	231	231
275	Shada Baloch شادا بلوچ	530	203	102	101	8	42	42
277	Hakim Ali Lakhwera حکیم علی لکھویرا	2117	154	83	71	10	27	27
280	Dadu Kamera دادو کمیرا	2315	1088	583	505	17	287	287
271	Todar ٹوڈر	897	415	204	211	3	78	78
276	Behal بہل	433	180	105	75	6	31	31
279	Budh Ghulam بدھ غلام	724	730	381	349	12	146	146
282	Jattera Azim جٹیرا اعظیم	939	552	288	264	9	109	109
281	Tajwana تجوانہ	2878	1866	971	895	116	390	390
274	Tot Hakim Ali ٹوٹ حکیم علی	427	77	43	34	2	78	78
278	Ahmad abad احمد آباد	2117	1326	680	646	101	255	255

VILLAGE STATISTICS - VEHARI TEHSIL

Hadbast No.	Name of the Village and local details	Area in Acres	Population 1961				Number of	
			Both Sexes	Males	Females	Literates	Houses	House-holds
	Chak No. 62/K.B. چک نمبر ۶۲ کے۔ بی	1519	954	511	443	7	168	168
	Chak No. 63/K.B. چک نمبر ۶۳ کے۔ بی	1265	670	369	301	—	150	150
	Chak No. 64/K.B. چک نمبر ۶۴ کے۔ بی	1192	1012	542	470	12	123	123
	Chak No. 65/K.B. چک نمبر ۶۵ کے۔ بی	1120	475	260	215	9	127	127

JOYIA QANUNGO HALQA جويا قانونگو حلقہ

1	Sahuka ساھوکا	5751	2903	1539	1364	166	625	625
2	Bhatti بھٹی	2113	906	485	421	13	171	171
291	Mohd. ShahWains محمد شاہ وینس	338	Uninhabited			بے چراغ		
292	Khokhar کھوکھر	959	825	437	388	28	170	170
	Chak No. 40/K.B. چک نمبر ۴۰ کے۔ بی	992	276	145	131	9	55	55
	Chak No. 41/K.B. چک نمبر ۴۱ کے۔ بی	307	526	266	260	3	148	158
6	Murad Ali مراد علی	2312	1095	563	532	141	210	210
3	Shah Jahan شاہ جہان	182	12	5	7	—	3	3
4	Mansur Shah منصور شاہ	412	180	96	84	6	35	35
5	Handala Khas ہنڈالہ خاص	240	455	248	207	84	83	85
7	Kot Qadir Bux کوٹ قادر بخش	1848	345	186	159	73	56	60
8	Dona Ali Khan دونہ علی خان	317	Uninhabited			بے چراغ		

VILLAGE STATISTICS - VEHARI TEHSIL

Hadbast No.	Name of the Village and local details	Area in Acres	Population 1961				Number of	
			Both Sexes	Males	Females	Literates	Houses	Households
9	Rahim Shah رحیم شاہ	1410	1206	657	549	90	253	253
288	Maghrana مگھرانہ	658	1026	545	481	147	243	243
289	Bhagsar بھاگسر	109	20	8	12	—	6	6
290	Handla Sani ہنڈلہ تانی	130	18	8	10	—	5	5
12	Saldera سالدیرہ	10593	2444	1332	1112	361	445	445
10	Gahi Shah گاہی شاہ	834	206	108	98	50	41	41
11	Shamshah شمش شاہ	50				Uninhabited	بے چراغ	
13	Muddahar مڈھار	346	732	390	342	142	130	130
257	Allahabad الہ آباد	9959	3464	1842	1622	224	661	663
258	Fazal Wah فضل واہ	6649	3117	1702	1415	109	610	618
259	Ghafoor Wah غفور واہ	10444	4673	2515	2158	122	570	571
	Chak No. 45/K.B. چک نمبر ۴۵ / کے۔بی	1607	988	541	447	7	168	168
	Chak No. 42/K.B. چک نمبر ۴۲ / کے۔بی	449	245	135	110	18	46	46
	Chak No. 44/K.B. چک نمبر ۴۴ / کے۔بی	2300	1395	750	645	16	219	219
	Chak No. 46/K.B. چک نمبر ۴۶ / کے۔بی	1384	1004	546	458	54	200	200
286	Kura Kamdana کورا کمدانہ	359	116	57	59	4	23	23
287	Kot Khaba کوٹ کھبہ	215	196	101	95	10	38	38
	Chak No. 47/K.B. چک نمبر ۴۷ / کے۔بی	2613	1801	960	841	107	200	200
	Chak No. 48/K.B. چک نمبر ۴۸ / کے۔بی	1437	761	410	351	59	140	140
	Chak No. 49/K.B. چک نمبر ۴۹ / کے۔بی	995	662	366	296	73	126	126

VILLAGE STATISTICS - VEHARI TEHSIL

Hadbast No.	Name of the Village and local details	Area in Acres	Population 1961				Number of	
			Both Sexes	Males	Females	Literates	Houses	House-holds
	Chak No. 51/K.B. چک نمبر ۵۱/کے-بی	1575	578	307	271	53	74	116
	Chak No. 50/K.B. چک نمبر ۵۰/کے-بی	1451	811	446	365	16	143	170
	Chak No. 52/K.B. چک نمبر ۵۲/کے-بی	1801	1039	582	457	2	240	240
285	Kot Ghutta کوٹ گٹھا	246	Uninhabited			بے چراغ		
	Chak No. 56/K.B. چک نمبر ۵۶/کے-بی	1511	1072	549	523	30	180	181
	Chak No. 53, 55/K.B. چک نمبر ۵۵/۵۳/کے-بی	563 } 755 }	432	241	191	12	80	85
	Chak No. 54/K.B. چک نمبر ۵۴/کے-بی	435	799	434	365	22	156	161
	Chak No. 311/E.B. چک نمبر ۳۱۱/ای-بی	1685	1195	627	568	22	309	309
	Chak No. 297/E.B. چک نمبر ۲۹۷/ای-بی	1866	1588	848	740	79	257	257
	Chak No. 309/E.B. چک نمبر ۳۰۹/ای-بی	1660	1506	800	706	91	295	295
	Chak No. 313/E.B. چک نمبر ۳۱۳/ای-بی	1466	1314	686	628	24	266	266
	Chak No. 317/E.B. چک نمبر ۳۱۷/ای-بی	1732	2055	1106	949	226	330	330
	Chak No. 315/E.B. چک نمبر ۳۱۵/ای-بی	1703	1118	606	512	128	201	201
	Chak No. 333/E.B. چک نمبر ۳۳۳/ای-بی	1551	1459	760	699	267	276	276

VILLAGE STATISTICS - VEHARI TEHSIL

Hadbast No.	Name of the Village and local details	Area in Acres	Population 1961				Number of	
			Both Sexes	Males	Females	Literates	Houses	House-holds
	Chak No. 319/E.B. چک نمبر ۳۱۹/ای-بی	1502	1068	581	487	37	209	209
	Chak No. 307/E.B. چک نمبر ۳۰۷/ای-بی	1702	2101	1105	996	66	449	450
	Chak No. 321/E.B. چک نمبر ۳۲۱/ای-بی	1510	1013	547	466	25	188	188
KUSAMSAR QANUNGO HALQA کسب سار قانونگو حلقہ								
253	Qadir Wah قادر واہ	6411	2744	1457	1287	71	522	522
	Chak No. 1/W.B. چک نمبر ۱/ڈبلیو-بی	1720	1368	732	636	163	272	321
	Chak No. 3/W.B. چک نمبر ۳/ڈبلیو-بی	1970	607	308	299	6	115	121
	Chak No. 15/W.B. چک نمبر ۱۵/ڈبلیو-بی	1459	962	518	444	80	163	163
	Chak No. 17/W.B. چک نمبر ۱۷/ڈبلیو-بی	510	237	126	111	15	38	38
	Chak No. 8/W.B. چک نمبر ۸/ڈبلیو-بی	1558	1120	613	507	92	92	136
	Chak No. 6/W.B. چک نمبر ۶/ڈبلیو-بی	972	344	177	167	6	61	61
	Chak No. 10/W.B. چک نمبر ۱۰/ڈبلیو-بی	1368	505	258	247	23	107	108
	Chak No. 12/W.B. چک نمبر ۱۲/ڈبلیو-بی	1163	484	247	237	26	106	120
	Chak No. 14/W.B. چک نمبر ۱۴/ڈبلیو-بی	1028	938	486	452	38	186	186

VILLAGE STATISTICS - VEHARI TEHSIL

Hadbast No.	Name of the Village and local details	Area in Acres	Population 1961				Number of	
			Both Sexes	Males	Females	Literates	Houses	House-holds
Chak No. 18/W.B.	چک نمبر ۱۸ / ڈبلیو-بی ✍️ 🏠	1576	1140	629	511	37	345	345
Chak No. 16/W.B.	چک نمبر ۱۶ / ڈبلیو-بی 🏠	1440	820	435	385	98	136	136
Chak No. 20/W.B.	چک نمبر ۲۰ / ڈبلیو-بی ✍️ 🏠	1518	836	453	383	43	171	171
Chak No. 22/W.B.	چک نمبر ۲۲ / ڈبلیو-بی ✍️ 🏠	1370	983	497	486	110	238	238
Chak No. 21/W.B.	چک نمبر ۲۱ / ڈبلیو-بی ✍️ +	1254	725	399	326	112	134	134
Chak No. 19/W.B.	چک نمبر ۱۹ / ڈبلیو-بی ✍️ 🏠	1631	1757	955	802	254	279	279
Chak No. 23/W.B.	چک نمبر ۲۳ / ڈبلیو-بی ✍️ 🏠	2047	1920	1019	901	336	293	293
Chak No. 31/W.B.	چک نمبر ۳۱ / ڈبلیو-بی 🏠	715	364	204	160	38	55	55
Chak No. 35/W.B.	چک نمبر ۳۵ / ڈبلیو-بی ✍️ 🏠	1485	960	532	428	85	228	228
Chak No. 27/W.B.	چک نمبر ۲۷ / ڈبلیو-بی 🏠	1416	787	412	375	66	125	125
Chak No. 33/W.B.	چک نمبر ۳۳ / ڈبلیو-بی 🏠	1841	1152	598	554	18	209	209
Chak No. 577/E.B.	چک نمبر ۵۷۷ / ای-بی ✍️	1691	1159	583	576	54	169	169

VILLAGE STATISTICS - VEHARI TEHSIL

Hadbast No.	Name of the Village and local details	Area in Acres	Population 1961				Number of	
			Both Sexes	Males	Females	Literates	Houses	House-holds
	Chak No. 567/E.B. چک نمبر ۵۶۷/ای-بی	1272	1132	612	520	100	202	202
	Chak No. 575/E.B. چک نمبر ۵۷۵/ای-بی	1378	948	506	442	20	204	204
3-R. BUREWALA QANUNGO HALQA ۳-آر بوریوالہ قانونگو حلقہ								
	Chak No. 142/E.B. چک نمبر ۱۴۲/ای بی	988	790	421	369	78	110	111
	Chak No. 138/E.B. چک نمبر ۱۳۸/ای-بی	1421	879	467	412	87	142	153
	Chak No. 140/E.B. چک نمبر ۱۴۰/ای-بی	1286	892	467	425	20	145	145
	Chak No. 144/E.B. چک نمبر ۱۴۴/ای-بی	1189	818	428	390	101	145	145
	Chak No. 154/EB چک نمبر ۱۵۴/ای-بی	1478	537	279	258	17	89	89
	Chak No. 146/EB چک نمبر ۱۴۶/ای بی	2964	1179	642	537	117	207	207
	Chak No. 148/E.B. چک نمبر ۱۴۸/ای-بی	1334	1343	751	592	56	268	268
	Chak No. 150/E.B. چک نمبر ۱۵۰/ای-بی	2125	1357	724	633	88	281	281
	Chak No. 158/E.B. چک نمبر ۱۵۸/ای-بی	2129	1155	632	523	30	234	234
	Chak No. 152/E.B. چک نمبر ۱۵۲/ای-بی	3308	1014	592	422	7	227	227
	Chak No. 156/E.B. چک نمبر ۱۵۶/ای-بی	1679	347	178	169	51	59	59

VILLAGE STATISTICS - VEHARI TEHSIL

Hadbast No.	Name of the Village and local details	Area in Acres	Population 1961				Number of	
			Both Sexes	Males	Females	Literates	Houses	Households
	Chak No. 170/E.B. چک نمبر ۱۷۰/ای-بی	1380	962	511	451	30	157	157
	Chak No. 160/E.B. چک نمبر ۱۶۰/ای-بی ✍️ 🏠 🏠	1518	977	484	493	101	156	156
	Chak No. 162/E.B. چک نمبر ۱۶۲/ای-بی 🏠	1528	562	299	263	9	97	97
	Chak No. 164/E.B. چک نمبر ۱۶۴/ای-بی	1006	1147	586	561	35	211	211
	Chak No. 166/E.B. چک نمبر ۱۶۶/ای-بی ✍️ 🏠	1515	1205	619	586	94	215	215
	Chak No. 168/E.B. چک نمبر ۱۶۸/ای-بی ✍️ 🏠	1705	1036	537	499	92	181	181
	Chak No. 172/E.B. چک نمبر ۱۷۲/ای-بی 🏠	418	216	118	98	—	36	36
	Chak No. 174/E.B. چک نمبر ۱۷۴/ای-بی	806	170	87	83	7	32	36
	Chak No. 176/E.B. چک نمبر ۱۷۶/ای-بی	706	378	206	172	2	79	79
	Chak No. 182/E.B. چک نمبر ۱۸۲/ای-بی ✍️ 🏠	1409	1741	946	795	132	355	355
	Chak No. 178/E.B. چک نمبر ۱۷۸/ای-بی	1725	747	392	355	20	152	152
	Chak No. 180/E.B. چک نمبر ۱۸۰/ای-بی ✍️	1139	994	532	462	121	211	211
	Chak No. 184/E.B. چک نمبر ۱۸۴/ای-بی	1118	1392	739	653	50	284	284
	Chak No. 525/E.B. چک نمبر ۵۲۵/ای-بی	1024	581	293	288	97	131	131

VILLAGE STATISTICS - VEHARI TEHSIL

Hadbast No.	Name of the Village and local details	Area in Acres	Population 1961				Number of	
			Both Sexes	Males	Females	Literates	Houses	House-holds
	Chak No. 521/E.B. چک نمبر ۵۲۱/ای-بی	1586	1226	657	569	49	226	226
	Chak No. 523/E.B. چک نمبر ۵۲۳/ای-بی	1222	740	398	342	113	107	133
	Chak No. 529/E.B. چک نمبر ۵۲۹/ای-بی	1015	649	377	272	49	127	127
	Chak No. 527/E.B. چک نمبر ۵۲۷/ای-بی	1238	973	534	439	87	168	168
	Chak No. 531/E.B. چک نمبر ۵۳۱/ای-بی	1254	1126	591	535	28	211	212
	Chak No. 533/E.B. چک نمبر ۵۳۳/ای-بی	824	366	199	167	39	69	69
	Chak No. 535/E.B. چک نمبر ۵۳۵/ای-بی	1252	536	274	262	34	93	93

MACHHIANWALA QANUNGO HALQA مچھیانوالہ قانونگو حلقہ

	Chak No. 58/K.B. چک نمبر ۵۸/کے-بی	3673	1295	670	625	2	197	242
	Chak No. 60/K.B. چک نمبر ۶۰/کے-بی	497	109	56	53	3	28	28
	Chak No. 61/K.B. چک نمبر ۶۱/کے-بی	330	153	84	69	—	40	40
	Chak No. 479/E.B. چک نمبر ۴۷۹/ای-بی	869	401	219	182	42	76	76
	Chak No. 475/E.B. چک نمبر ۴۷۵/ای-بی	1274	1084	607	477	91	192	192
	Chak No. 477/E.B. چک نمبر ۴۷۷/ای-بی	1318	1038	550	488	140	182	182
	Chak No. 481/E.B. چک نمبر ۴۸۱/ای-بی	1724	1254	723	531	38	219	219

VILLAGE STATISTICS - VEHARI TEHSIL

Hadbast No.	Name of the Village and local details	Area in Acres	Population 1961				Number of	
			Both Sexes	Males	Females	Literates	Houses	House-holds
	Chak No. 487/E.B. چک نمبر ۴۸۷/ای-بی	1336	935	510	425	75	149	153
	Chak No. 473/E.B. چک نمبر ۴۷۳/ای-بی	1733	1112	602	510	24	169	169
	Chak No. 483/E.B. چک نمبر ۴۸۳/ای-بی	1211	854	485	369	122	121	130
	Chak No. 485/E.B. چک نمبر ۴۸۵/ای-بی	1659	1145	613	532	29	195	195
	Chak No. 491/E.B. چک نمبر ۴۹۱/ای-بی	1545	891	513	378	28	184	231
	Chak No. 489/E.B. چک نمبر ۴۸۹/ای-بی	906	634	341	293	64	188	194
	Chak No. 493/E.B. چک نمبر ۴۹۳/ای-بی	1192	827	430	397	74	108	108
	Chak No. 495/E.B. چک نمبر ۴۹۵/ای-بی	1558	1346	713	633	151	199	255
	Chak No. 539/E.B. چک نمبر ۵۳۹/ای-بی	855	628	346	282	61	62	86
	Chak No. 537/E.B. چک نمبر ۵۳۷/ای-بی	1205	1295	654	641	128	231	231
	Chak No. 541/E.B. چک نمبر ۵۴۱/ای-بی	1154	1095	588	507	79	204	204
	Chak No. 543/E.B. چک نمبر ۵۴۳/ای-بی	1675	1204	661	543	77	199	199
	Chak No. 547/E.B. چک نمبر ۵۴۷/ای-بی	1014	653	329	324	52	101	101
	Chak No. 545/E.B. چک نمبر ۵۴۵/ای-بی	982	397	210	187	13	73	73

VILLAGE STATISTICS - VEHARI TEHSIL

Hadbast No.	Name of the Village and local details	Area in Acres	Population 1961				Number of	
			Both Sexes	Males	Females	Literates	Houses	House-holds
	Chak No. 549/E.B. چک نمبر ۵۴۹/ای-بی	1149	894	480	414	48	149	149
	Chak No. 553/E.B. چک نمبر ۵۵۳/ای-بی	1604	1388	728	660	69	213	232
	Chak No. 561/E.B. چک نمبر ۵۶۱/ای-بی	1382	1569	830	739	4	377	441
	Chak No. 4/W.B. چک نمبر ۴/ڈبلیو-بی	2031	2021	1083	938	251	342	357
	Chak No. 555/E.B. چک نمبر ۵۵۵/ای-بی	1279	784	426	358	80	153	155
	Chak No. 557/E.B. چک نمبر ۵۵۷/ای-بی	1360	588	337	251	15	255	255
	Chak No. 559/E.B. چک نمبر ۵۵۹/ای-بی	1300	645	353	292	177	121	121
	Chak No. 563/E.B. چک نمبر ۵۶۳/ای-بی	631	592	299	293	43	137	137
	Chak No. 569/E.B. چک نمبر ۵۶۹/ای-بی	946	1027	537	490	52	216	216
	Chak No. 565/E.B. چک نمبر ۵۶۵/ای-بی	497	624	300	324	31	103	103
	Chak No. 571/E.B. چک نمبر ۵۷۱/ای-بی	1505	1631	850	781	92	327	327
	Chak No. 573/E.B. چک نمبر ۵۷۳/ای-بی	800	628	351	277	230	106	107

BUREWALA QANUNGO HALQA بورے والا قانونگو حلقہ

Chak No. 261/E.B. چک نمبر ۲۶۱/ای-بی	1555	1360	698	662	273	150	150
--	------	------	-----	-----	-----	-----	-----

VILLAGE STATISTICS - VEHARI TEHSIL

Hadbast No.	Name of the Village and local details	Area in Acres	Population 1961				Number of	
			Both Sexes	Males	Females	Literates	Houses	Households
	Chak No. 259/E.B.	1181	1460	806	654	193	282	282
	چک نمبر ۲۵۹ / ای-بی							
	Chak No. 263/E.B.	1568	935	511	424	23	179	179
	چک نمبر ۲۶۳ / ای-بی							
	Chak No. 303/E.B.	1522	2523	1330	1193	222	458	458
	چک نمبر ۳۰۳ / ای-بی							
	Chak No. 301/E.B.	1172	1042	550	492	69	182	182
	چک نمبر ۳۰۱ / ای-بی							
	Chak No. 305/E.B.	1669	966	515	451	57	169	169
	چک نمبر ۳۰۵ / ای-بی							
	Chak No. 327/E.B.	2021	2474	1347	1127	150	528	528
	چک نمبر ۳۲۷ / ای-بی							
	Chak No. 323/E.B.	1260	1190	607	583	37	186	186
	چک نمبر ۳۲۳ / ای-بی							
	Chak No. 325/E.B.	1451	1274	679	595	161	255	255
	چک نمبر ۳۲۵ / ای-بی							
	Chak No. 331/E.B.	1663	1113	600	513	129	205	205
	چک نمبر ۳۳۱ / ای-بی							
	Chak No. 329/E.B.	1601	1258	650	608	366	177	177
	چک نمبر ۳۲۹ / ای-بی							
	Chak No. 335/E.B.	1188	351	195	156	28	64	64
	چک نمبر ۳۳۵ / ای-بی							
	Chak No. 337/E.B.	967	251	143	108	14	56	56
	چک نمبر ۳۳۷ / ای-بی							
	Chak No. 435/E.B.	1591	1653	930	723	139	322	322
	چک نمبر ۴۳۵ / ای-بی							

VILLAGE STATISTICS - VEHARI TEHSIL

Hadbast No.	Name of the Village and local details	Area in Acres	Population 1961				Number of	
			Both Sexes	Males	Females	Literates	Houses	House-holds
	Chak No. 437/E.B. چک نمبر ۴۳۷/ای-بی	794	1271	665	606	169	239	239
	Chak No. 441/E.B. چک نمبر ۴۴۱/ای-بی	716	970	559	411	87	150	150
	Chak No. 443/E.B. چک نمبر ۴۴۳/ای-بی	436	626	358	268	170	118	118
	Chak No. 439/E.B. چک نمبر ۴۳۹/ای-بی	2313	512	284	228	59	96	96
	Chak No. 445/E.B. چک نمبر ۴۴۵/ای-بی	1255	1463	800	663	80	208	208
	Chak No. 452/E.B. چک نمبر ۴۵۲/ای-بی	652	310	169	141	28	54	54
	Chak No. 457/E.B. چک نمبر ۴۵۷/ای-بی	1299	1096	629	467	48	160	16
	Chak No. 451/E.B. چک نمبر ۴۵۱/ای-بی	1428	734	394	340	54	141	141
	Chak No. 453/E.B. چک نمبر ۴۵۳/ای-بی	1759	1569	796	773	252	324	324
	Chak No. 455/E.B. چک نمبر ۴۵۵/ای-بی	1373	992	538	454	148	180	180
	Chak No. 461/E.B. چک نمبر ۴۶۱/ای-بی	807	805	441	364	143	117	117
	Chak No. 447/E.B. چک نمبر ۴۴۷/ای-بی	741	818	455	363	113	124	124
	Chak No. 459/E.B. چک نمبر ۴۵۹/ای-بی	1321	350	213	137	51	61	61
	Chak No. 463/E.B. چک نمبر ۴۶۳/ای-بی	1334	1081	574	507	322	149	149

VILLAGE STATISTICS - VEHARI TEHSIL

Hadbast No.	Name of the Village and local details	Area in Acres	Population 1961				Number of	
			Both Sexes	Males	Females	Literates	Houses	House-holds
	Chak No. 469/E.B.	843	637	331	306	38	102	102
	چک نمبر ۴۶۹ / ای-بی							
	Chak No. 465/E.B.	1001	239	152	87	56	64	64
	چک نمبر ۴۶۵ / ای-بی							
	Chak No. 467/E.B.	778	Uninhabited			بے چراغ		
	چک نمبر ۴۶۷ / ای-بی							
	Chak No. 471/E.B.	1372	981	491	490	104	157	157
	چک نمبر ۴۷۱ / ای-بی							
	Chak No. 497/E.B.	1598	850	452	398	63	156	156
	چک نمبر ۴۹۷ / ای-بی							
	Chak No. 499/E.B.	1414	801	461	340	53	145	145
	چک نمبر ۴۹۹ / ای-بی							
	Chak No. 501/E.B.	989	495	278	217	39	66	66
	چک نمبر ۵۰۱ / ای-بی							
	Chak No. 503/E.B.	952	789	417	372	51	132	132
	چک نمبر ۵۰۳ / ای-بی							
	Chak No. 509/E.B.	1665	1818	1005	813	121	382	382
	چک نمبر ۵۰۹ / ای-بی							
	Chak No. 507/E.B.	1269	641	333	308	36	121	121
	چک نمبر ۵۰۷ / ای-بی							
	Chak No. 511/E.B.	1469	821	389	432	16	194	194
	چک نمبر ۵۱۱ / ای-بی							
	Chak No. 513/E.B.	1224	645	341	304	30	115	115
	چک نمبر ۵۱۳ / ای-بی							
	Chak No. 515/E.B.	1871	1705	909	796	117	303	303
	چک نمبر ۵۱۵ / ای-بی							
	Chak No. 505/E.B.	1223	1290	659	631	152	198	198
	چک نمبر ۵۰۵ / ای-بی							
	Chak No. 517/E.B.	743	525	255	270	10	86	86
	چک نمبر ۵۱۷ / ای-بی							
	Chak No. 519/E.B.	1419	1298	686	612	85	185	185
	چک نمبر ۵۱۹ / ای-بی							

VILLAGE STATISTICS - KHANEWAL TEHSIL

Sl. No.	Name of Urban Locality and local details	Population 1961				Number of	
		Both Sexes	Males	Females	Literates	Houses	House-holds
	Khanewal Tehsil خانیوال تحصیل	465104	246997	218107	—	—	—
	Khanewal Tehsil (Rural). خانیوال تحصیل (دیہاتی)	376786	199230	177556	—	—	—
	Khanewal Tehsil (Urban). خانیوال تحصیل (شہری)	88318	47767	40551	18267	15462	16020
1.	Khanewal Municipal Committee خانیوال میونسپل کمیٹی	49110	26855	22255	10500	8791	9077
2.	Mian Channu Municipal Committee میان چنوں میونسپل کمیٹی	19888	10562	9326	4415	3261	3348
3.	Tulamba Town Committee تلمبہ ٹاؤن کمیٹی	9619	5027	4592	1463	1748	1825
4.	Jahanian Town Committee جہانیان ٹاؤن کمیٹی	9701	5323	4378	1889	1662	1770

TULAMBA QANUNGO HALQA تلمبہ قانونگو حلقہ

Hadbast No.	Name of the Village and local details	Area in Acres	Population 1961				Number of	
			Both Sexes	Males	Females	Literates	Houses	House-holds
23	Ghaus Pur غوث پور	857	751	425	326	98	100	100
20	Manak Hiraj مانک ہراج	303	151	73	78	7	31	31
21	Nuran Hiraj نورن ہراج	118	67	32	35	2	17	17
22	Jam Dangra جام ڈنگرا	899	240	128	112	11	45	45
24	Ahmad Yar Hiraj احمد یار ہراج	1281	106	60	46	2	22	22
25	Jangle Dera Wala Shumali جنگل ڈیرہ والا شمالی	673	537	291	246	66	98	98
26	Khichi Wala کھچی والا	93	123	63	60	—	23	23
27	Choki Sohag چوکی سوہاگ	228	109	49	60	7	21	21

VILLAGE STATISTICS - KHANEWAL TEHSIL

Hadbast No.	Name of the Village and local details	Area in Acres	Population 1961				Number of	
			Both Sexes	Males	Females	Literates	Houses	Households
30	Chahan Amir Shah چاہان امیر شاہ	1819	78	39	39	16	16	16
35A	Ram Pur رام پور	2626	434	225	209	14	82	82
32	Batian باٹیاں	1344	798	433	365	31	160	160
31	Baghdad بغداد	1775	1281	704	577	159	263	263
33	Jangle Ali Chappa جنگل علی چپہ	1856	307	167	140	19	70	70
34	Ladhi لاڈھی	469	164	85	79	5	35	35
35	Jangle Bosi Pindi جنگل بوسی پنڈی	1903	1116	591	525	45	202	202
52	Chak No. 6/8 AR چک نمبر ۸/۶ اے-آر	2369	2311	1208	1103	136	411	411
50	Chak No. 8/9/8 AR چک نمبر ۸/۹/۸ اے-آر	2798	1588	844	744	190	282	282
51	Chak No. 7/8 AR چک نمبر ۸/۷ اے-آر	1547	2092	1097	995	185	374	374
53	Chak No. 5/8AR چک نمبر ۸/۵ اے-آر	1458	947	527	420	44	161	161
54	Chak No. 2/9R چک نمبر ۲/۹-آر	1834	1678	911	767	74	217	217
55	Chak No. 3/9R چک نمبر ۳/۹-آر	670	389	206	183	22	74	74
56	Chak No. 4/9R چک نمبر ۳/۹-آر	1155	866	482	384	73	131	141
58	Chak No. 4/8 AR چک نمبر ۸/۴ اے-آر	1288	805	415	390	51	125	125
97	Chak No. 6/9R چک نمبر ۶/۹-آر	646	428	226	202	29	65	65
63	Chak No. 19/8 R چک نمبر ۱۹/۸-آر	914	911	486	425	177	153	153

VILLAGE STATISTICS - KHANEWAL TEHSIL

Hadbast No.	Name of the Village and local details	Area in Acres	Population 1961				Number of	
			Both Sexes	Males	Females	Literates	Houses	House-holds
59	Chak No. 2/8 AR چک نمبر ۲/۸ اے-آر	1284	666	351	315	128	125	125
60	Chak No. 3/8 AR چک نمبر ۳/۸ اے-آر	1550	923	481	442	108	154	154
61	Chak No. 18/8R چک نمبر ۱۸/۸ آر	889	517	269	248	44	105	105
62	Haiderabad حیدر آباد	1674	1262	712	550	51	264	264
70	Tulamba تلمبہ	4188	2542	1331	1211	—	472	478
16	Bela Sikandar بیلہ سکندر	108		Uninhabited		بے چراغ		
17	Bela Panjuana بیلہ پنجانوانہ	1277	154	78	76	2	36	36
18	Tara Pur تارا پور	186	78	43	35	—	18	18
19	Buknere بکٹیرے	18	94	47	47	2	16	16
74	Nuri Sohag نوری سوھاگ	996	1495	779	716	114	291	291
28	Sujawal Hiraj سیجاوول ہراج	371	293	150	143	11	60	60
29	Kalu Patra کالو پترا	805	643	352	291	31	119	122
71	Wasiran وسیران	427	322	161	161	16	70	70
72	Jangle Derewala Janubi جنگل ڈیرے والا جنوبی	949	954	507	447	54	168	175
73	Hussain Pur Arewala حسین پور آرے والا	2036	1675	912	763	123	272	272
75	Chak No. 17/8R چک نمبر ۱۷/۸-آر	1364	980	504	476	90	163	170
57	Chak No. 1/8AR چک نمبر ۱/۸ اے-آر	629	488	260	228	28	84	86
76	Chak No. 16/8R چک نمبر ۱۶/۸-آر	1209	987	520	467	32	169	169
77	Chak No. 8/8R چک نمبر ۸/۸-آر	753	484	251	233	32	70	79

VILLAGE STATISTICS - KHANEWAL TEHSIL

Hadbast No.	Name of the Village and local details	Area in Acres	Population 1961				Number of	
			Both Sexes	Males	Females	Literates	Houses	Households
78	Jaisa Kalra جیسا کالره	102	164	88	76	6	28	28
94	Chak No. 9/8R چک نمبر ۹/۸-آر	674	483	243	240	41	80	80
79	Bure Kotla بورے کوٹلہ	693	817	421	396	42	132	142
80	Dangra ڈانگرا	1713	1539	814	725	79	200	212
81	Chak No. 9B/8R چک نمبر ۹-بی-۸-آر	1188	834	454	380	34	126	126
82	Chak No 9A/8R چک نمبر ۹ اے-۸-آر	1141	535	281	254	27	65	78
84	Chak No. 11/5/8R چک نمبر ۱۱/۵/۸-آر	1323	638	320	318	62	112	112
83	Chak No. 11A/8R چک نمبر ۱۱ اے-۸-آر	1366	1098	571	527	127	161	161
85	Chak No. 11/8R چک نمبر ۱۱-۸-آر	1321	916	490	426	98	150	150
86	Chak No. 13/8R چک نمبر ۱۳-۸-آر	1517	1060	545	515	183	208	208
89	Chak No. 14/9R چک نمبر ۱۴-۹-آر	1949	2138	1156	982	482	441	441
87	Chak No. 12/8R چک نمبر ۱۲-۸-آر	461	371	200	171	37	63	63
88	Chak No. 13/9R چک نمبر ۱۳-۹-آر	462	2019	1042	977	195	312	312
90	Chak No. 9/9R چک نمبر ۹-۹-آر	910	908	457	451	226	180	180
95	Chak No. 14/8R چک نمبر ۱۴-۸-آر	2033	1667	887	780	217	266	266
91	Chak No. 10/8R چک نمبر ۱۰-۸-آر	1081	919	486	433	112	165	180

VILLAGE STATISTICS - KHANEWAL TEHSIL

Hadbast No.	Name of the Village and local details	Area in Acres	Population 1961				Number of	
			Both Sexes	Males	Females	Literates	Houses	House-holds
92	Chak No. 8B/8R چک نمبر ۸ بی/۸-آر	766	594	304	290	35	119	119
93	Chak No. 8A/8R چک نمبر ۸-اے/۸-آر	452	337	184	153	39	65	65
96	Chak No. 15/8R چک نمبر ۱۵/۸-آر	1272	791	411	380	326	116	116
99	Chak No. 17/9R چک نمبر ۱۷-۹/آر	1561	2224	1142	1082	225	442	442
98	Chak No. 5/9R چک نمبر ۵-۹/آر	2000	1824	979	845	120	255	255
100	Chak No. 8/9R چک نمبر ۸-۹/آر	1938	2070	1067	1003	182	312	312
101	Chak No. 15/9R چک نمبر ۱۵-۹/آر	1008	1263	709	554	155	210	210
102	Chak No. 17/9R چک نمبر ۱۷-۹/آر	1193	1375	728	647	119	267	268
103	Chak No. 16/9R چک نمبر ۱۶-۹/آر	1081	1756	902	854	100	369	369
104	Chak No. 18/9R چک نمبر ۱۸-۹/آر	901	414	216	198	41	82	82
105	Chak No. 19/9R چک نمبر ۱۹-۹/آر	2539	2942	1549	1393	453	520	521
133	Zakhira Khanewal ذخیرہ خانیوال	19624	2413	1301	1112	172	453	453
68	Chaugaita Panguna چوغٹہ پنجانہ	1335	1328	704	624	96	240	240
64	Chak No. 20/8R چک نمبر ۲۰-۸/آر	1149	908	465	443	114	109	195
67	Mir Pur میر پور	880	827	459	368	62	137	137
66	Farid Saopal فرید سپال	447						
					Uninhabited			بے چراغ

VILLAGE STATISTICS - KHANEWAL TEHSIL

Hadbast No.	Name of the Village and local details	Area in Acres	Population 1961				Number of	
			Both Sexes	Males	Females	Literates	Houses	Households
69	Chahan Sarkari چاہاں سرکاری	158	359	188	171	18	64	64
43	Azim Hiraj عظیم ہراج	270	215	121	94	7	54	54
MIAN CHANNU QANUNGO HALQA میان چنوں قانونگو حلقہ								
2	Dulwan دلوان	2791	490	265	225	11	90	90
1	Jungle Masetwala جنگل مسیت والا	264	40	22	18	—	5	5
3	Bunga Machia Nangrial بنگا ماچھیا ننگریال	396	128	67	61	—	30	30
4	Bopri Sati Bhona بوپری سٹی ہونا	111			Uninhabited		بے چراغ	
5	Bopri Nur Sultan بوپری نور سلطان	105			Uninhabited		بے چراغ	
6	Bopri Dad Kathia بوپری داد کاٹھیا	572			Uninhabited		بے چراغ	
7	Bopri Mirza Kathia بوپری مرزا کاٹھیا	288			Uninhabited		بے چراغ	
8	Bopri Aya Khaera بوپری آیا خیرا	1476	1186	628	558	52	238	238
9	Bopri Shakru Dahar بوپری شکرو دھر	47	183	114	69	6	30	30
11	Farid Ke Kathia فرید کے کاٹھیا	2290	874	483	391	58	128	128
10	Muza Ali Khakh موضع علی کھا کھ	913	642	323	319	39	70	98
12	Nusrat Pur نصرت پور	974	561	299	262	8	102	102
13	Rotla روٹلہ	1780	1167	631	536	24	206	206
14	Chakro Bab چکرو باب	57	19	12	7	3	5	4
15	Bopri Mohd. Rehman بوپری محمد رحمان	836	548	288	260	18	110	110

VILLAGE STATISTICS - KHANEWAL TEHSIL

Hadbast No.	Name of the Village and local details	Area in Acres	Population 1961				Number of	
			Both Sexes	Males	Females	Literates	Houses	Households
40	Jarahi جراحی	875	1456	767	689	80	364	397
38	Chak No. 5/8R چک نمبر ۵-۸-آر	841	866	468	398	34	119	141
39	Chak No. 6/8R چک نمبر ۶-۸-آر	1121	654	357	297	48	114	114
138	Chak No. 2/8R چک نمبر ۲-۸-آر	1160	626	317	309	95	72	72
41	Kot Barkat Ali کوٹ برکت علی	1438	1073	574	499	98	119	119
37	Chak No. 4/8R چک نمبر ۴-۸-آر	628	391	210	181	5	77	77
47	Pakka Hiji Majid پکا حاجی ماجد	1643	1360	699	661	107	193	193
48	Chak No. 13/8AR چک نمبر ۱۳/۸-اے-آر	856	1013	548	465	73	190	190
49	Chak No. 10/11/AR چک نمبر ۱۱/۱۰-اے-آر	1434	1126	596	530	108	176	176
172	Chak No. 14/8AR چک نمبر ۱۴/۸-اے-آر	733	850	426	424	47	165	165
173	Chak No. 12/8AR چک نمبر ۱۲/۸-اے-آر	589	256	146	110	6	45	45
65	Chak No. 21/8R چک نمبر ۲۱-۸-آر	685	986	493	493	87	127	127
36	Sultan Mehar Shah سلطان مہر شاہ	190	38	19	19	—	9	9
42	Jungle Mian Chango جنگل میان چنگو	335	355	181	174	15	71	71
44	Ghazi Panda غازی پنڈا	772	409	214	195	32	81	81
45	Chak No. 22/8R چک نمبر ۲۲-۸-آر	705	750	384	366	54	96	96

VILLAGE STATISTICS - KHANEWAL TEHSIL

Hadbast No.	Name of the Village and local details	Area in Acres	Population 1961				Number of	
			Both Sexes	Males	Females	Literates	Houses	House-holds
46	Chak No. 7/8R چک نمبر ۷/۸-آر	1247	1258	731	527	270	171	171
136	Chak No. 125/7ER چک نمبر ۱۲۵/۷-ای-آر	1278	751	409	342	30	126	126
134	Chak No. 123/7R چک نمبر ۱۲۳/۷-آر	1405	1791	956	835	146	313	313
135	Chak No. 124/7ER چک نمبر ۱۲۴/۷-ای-آر	1568	1024	533	491	82	189	189
137	Chak No. 1/8R چک نمبر ۱/۸-آر	2270	1220	661	559	67	229	229
139	Chak No. 3/8R چک نمبر ۳/۸-آر	1161	672	365	307	16	106	106
142	Chak No. 17/8BR چک نمبر ۱۷/۸-بی-آر	1243	1204	648	556	105	221	221
140	Chak No. 15/8BR چک نمبر ۱۵/۸-بی-آر	1051	837	423	414	38	135	142
141	Chak No. 16/8BR چک نمبر ۱۶/۸-بی-آر	1325	933	470	463	152	157	160
143	Chak No. 18/8BR چک نمبر ۱۸/۸-بی-آر	1101	820	427	393	64	162	163
144	Chak No. 19/8BR چک نمبر ۱۹/۸-بی-آر	1050	1430	741	689	182	250	250
145	Chak No. 20/8BR چک نمبر ۲۰/۸-بی-آر	1414	1979	983	996	227	364	364
153	Chak No. 43/15L چک نمبر ۴۳/۱۵-ایل	1864	2004	1078	926	123	346	346
150	Chak No. 127/15L چک نمبر ۱۲۷/۱۵-ایل	2607	2250	1181	1069	192	381	381
151	Chak No. 41A/15L چک نمبر ۴۱/۱۵-ایل	978	873	471	402	62	176	188

VILLAGE STATISTICS - KHANEWAL TEHSIL

Hadbast No.	Name of the Village and local details	Area in Acres	Population 1961				Number of	
			Both Sexes	Males	Females	Literates	Houses	House-holds
152	Chak No. 42/15L چک نمبر ۴۲/۱۵-ایل	1921	1641	888	753	75	297	297
154	Chak No. 44/15L چک نمبر ۴۴/۱۵-ایل	2582	2737	1452	1285	120	386	386
166	Chak No. 115/15L چک نمبر ۱۱۵/۱۵-ایل	2326	2488	1350	1138	243	450	450
177	Chak No. 110/13L چک نمبر ۱۱۰/۱۳-ایل	2232	1157	601	556	44	206	206
179	Chak No. 113/15L چک نمبر ۱۱۳/۱۵-ایل	986	423	220	203	26	73	76
180	Chak No. 116/15L چک نمبر ۱۱۶/۱۵-ایل	2181	1069	548	521	168	172	179
169	Chak No. 125/15L چک نمبر ۱۲۵/۱۵-ایل	2849	2853	1521	1332	247	424	424
170	Chak No. 131/15L چک نمبر ۱۳۱/۱۵-ایل	1888	1582	806	776	103	271	271
171	Chak No. 132/16L چک نمبر ۱۳۲/۱۶-ایل	2447	2042	1087	955	347	328	328
175	Chak No. 134/16L چک نمبر ۱۳۴/۱۶-ایل	3331	2351	1247	1104	209	401	401
174	Chak No. 133/16L چک نمبر ۱۳۳/۱۶-ایل	2657	2591	1431	1160	445	385	385
176	Chak No. 135/16L چک نمبر ۱۳۵/۱۶-ایل	2313	1765	954	811	337	232	232
178	Chak No. 11/15L چک نمبر ۱۱/۱۵-ایل	2856	1498	811	687	64	265	265
210	Chak No. 137/16L چک نمبر ۱۳۷/۱۶-ایل	647	671	347	324	81	104	184

VILLAGE STATISTICS - KHANEWAL TEHSIL

Hadbast No.	Name of the Village and local details	Area in Acres	Population 1961				Number of	
			Both Sexes	Males	Females	Literates	Houses	House-holds
207	Chak No. 107/15L چک نمبر ۱۰۷/۱۵ ایل	1565	1396	722	674	106	238	238
208	Chak No. 108/15L چک نمبر ۱۰۸/۱۵ ایل	2357	1408	749	659	164	230	230
209	Chak No. 136/16L چک نمبر ۱۳۶/۱۶ ایل	3346	1042	559	483	171	209	209
149	Mandi Mian Channu* منڈی میان چنوں	272						
146	Chak No. 129/15L چک نمبر ۱۲۹/۱۵ ایل	1711	2090	1093	997	283	372	372
147	Chak No. 130/15L چک نمبر ۱۳۰/۱۵ ایل	2106	899	487	412	63	195	198
148	Chak No. 128/15L چک نمبر ۱۲۸/۱۵ ایل	1941	2215	1160	1055	304	224	224
155	Chak No. 45/15L چک نمبر ۴۵/۱۵ ایل	1582	1303	695	608	78	237	237
156	Chak No. 46/15L چک نمبر ۴۶/۱۵ ایل	1360	1344	699	645	161	225	225
157	Chak No. 47/15L چک نمبر ۴۷/۱۵ ایل	2007	1420	731	689	44	275	275
158	Chak No. 126/15L چک نمبر ۱۲۶/۱۵ ایل	2674	2877	1478	1399	374	517	517
164	Chak No. 123/15L چک نمبر ۱۲۳/۱۵ ایل	1468	1100	569	531	53	225	225
167	Chak No. 114/15L چک نمبر ۱۱۴/۱۵ ایل	2045	18	11	7	6	7	7

*Mandi Mian Channu patwar circle is partly urban and partly rural. Mandi Mian Channu itself is urban and its population and housing data are included in Mian Channu Municipal Committee.

VILLAGE STATISTICS - KHANEWAL TEHSIL

Hadbast No.	Name of the Village and local details	Area in Acres	Population 1961				Number of	
			Both Sexes	Males	Females	Literates	Houses	House-holds
181	Chak No. 117/15L چک نمبر ۱۱۷/۱۵ - ایل	1006	1015	528	487	91	191	191
165	Chak No. 118/15L چک نمبر ۱۱۸/۱۵ - ایل	1197	715	384	331	31	153	153
163	Chak No. 122/15L چک نمبر ۱۲۲/۱۵ - ایل	1667	1253	673	580	82	132	132
159	Chak No. 124/15L چک نمبر ۱۲۴/۱۵ - ایل	1680	1471	760	711	152	224	224
187	Chak No. 119/15L چک نمبر ۱۱۹/۱۵ - ایل	2046	1426	764	662	35	742	742
60	Chak No. 120/15L چک نمبر ۱۲۰/۱۵ - ایل	2343	1817	953	864	101	353	353
62	Chak No. 121/15L چک نمبر ۱۲۱/۱۵ - ایل	1367	1195	646	549	27	211	211

MAMBA QANUNGO HALQA مہمہ قانونگو حلقہ

82	Chak No. 109/15L چک نمبر ۱۰۹/۱۵ - ایل	1589	2220	1165	1055	213	398	398
83	Chak No. 99/15L چک نمبر ۹۹/۱۵ - ایل	1891	1199	630	569	119	231	231
84	Chak No. 100/15L چک نمبر ۱۰۰/۱۵ - ایل	2555	1850	964	886	325	283	283
185	Chak No. 101/15L چک نمبر ۱۰۱/۱۵ - ایل	1609	477	261	216	21	70	70
186	Chak No. 98/15L چک نمبر ۹۸/۱۵ - ایل	2056	1566	821	745	111	308	308

VILLAGE STATISTICS - KHANEWAL TEHSIL

Hadbast No.	Name of the Village and local details	Area in Acres	Population 1961				Number of	
			Both Sexes	Males	Females	Literates	Houses	House-holds
190	Chak No. 96/15L چک نمبر ۱۵/۹۶ - ایل	1644	1370	718	652	117	307	307
188	Chak No. 97/L چک نمبر ۹۷/۱۵	927	724	373	351	12	151	151
195	Chak No. 92/15L چک نمبر ۱۵/۹۲ - ایل	2138	1700	910	790	114	345	345
196	Chak No. 96A/15L چک نمبر ۹۶ اے/۱۵ - ایل	1053	941	481	460	170	192	192
198	Chak No. 91/15L چک نمبر ۱۵/۹۱ - ایل	1214	1153	620	533	244	234	234
199	Chak No. 90/15L چک ۱۵/۹۰ - ایل	2549	1328	682	646	33	277	277
197	Chak No. 102/15L چک نمبر ۱۵/۱۰۲ - ایل	3336	2845	1485	1360	303	570	570
200	Chak No. 89/15L چک نمبر ۱۵/۸۹ - ایل	1640	1233	659	574	28	230	230
202	Chak No. 87/15L چک نمبر ۱۵/۸۷ - ایل	1924	829	410	419	60	173	173
205	Chak No. 105/15L چک نمبر ۱۵/۱۰۵ - ایل	3250	2028	1006	1022	284	405	405
203	Chak No. 104/15L چک نمبر ۱۵/۱۰۴ - ایل	2016	323	164	159	18	62	62
204	Chak No. 103/15L چک نمبر ۱۵/۱۰۳ - ایل	1739	21	13	8	2	5	5
206	Chak No. 106/15L چک نمبر ۱۵/۱۰۶ - ایل	1882	597	320	277	53	119	119
221	Chak No. 84/15L چک نمبر ۱۵/۸۴ - ایل	2048	897	455	442	35	175	175

VILLAGE STATISTICS - KHANEVAL TEHSIL

Hadbast No.	Name of the Village and local details	Area in Acres	Population 1961				Number of	
			Both Sexes	Males	Females	Literates	Houses	House-holds
201	Chak No. 88/15L چک نمبر ۸۸/۱۵-ایل	1458	1078	580	498	60	210	210
219	Chak No. 86/15L چک نمبر ۸۶/۱۵-ایل	1662	576	308	268	61	113	113
220	Chak No. 85/15L چک نمبر ۸۵/۱۵-ایل	2668	386	212	174	28	66	66
222	Chak No. 83/15L چک نمبر ۸۳/۱۵-ایل	1707	559	291	268	49	110	110
226	Chak No. 79 /15L چک نمبر ۷۹/۱۵-ایل	1571	1126	626	500	98	223	223
223	Chak No. 82/15L چک نمبر ۸۲/۱۵-ایل	1028	721	383	338	91	145	145
224	Chak No. 81/15L چک نمبر ۸۱/۱۵-ایل	1559	1642	859	783	143	335	335
225	Chak No. 80/15L چک نمبر ۸۰/۱۵-ایل	2282	893	493	400	43	165	165
227	Chak No. 78/15L چک نمبر ۷۸/۱۵-ایل	1771	1288	716	572	82	257	257
311	Chak No. 53/15L چک نمبر ۵۳/۱۵-ایل	1987	959	557	402	80	190	190
309	Chak No. 51/15L چک نمبر ۵۱/۱۵-ایل	2113	1454	765	689	204	268	268
310	Chak No. 52/15L چک نمبر ۵۲/۱۵-ایل	1268	388	212	176	40	70	70
312	Chak No. 54/15L چک نمبر ۵۴/۱۵-ایل	831	731	387	344	237	142	142
313	Chak No. 55/15L چک نمبر ۵۵/۱۵-ایل	1226	537	283	254	156	108	108

VILLAGE STATISTICS - KHANEWAL TEHSIL

Hadbasi No.	Name of the Village and local details	Area in Acres	Population 1961				Number of	
			Both Sexes	Males	Females	Literates	Houses	Households
315	Chak No. 57/15L چک نمبر ۱۵/۵۷-ایل	2273	1330	701	629	55	145	145
314	Chak No. 56/15L چک نمبر ۱۵/۵۶-ایل	2233	1046	553	493	39	205	205
316	Chak No. 58/15L چک نمبر ۱۵/۵۸-ایل	1329	940	491	449	97	163	163
317	Chak No. 59/15L چک نمبر ۱۵/۵۹-ایل	1603	1251	651	600	55	223	223
321	Chak No. 62/15L چک نمبر ۱۵/۶۲-ایل	1569	1080	561	519	257	192	192
318	Chak No. 60/15L چک نمبر ۱۵/۶۰-ایل	1640	878	467	411	40	135	135
319	Chak No. 61/15L چک نمبر ۱۵/۶۱-ایل	1881	954	499	455	101	205	205
320	Chak No. 61A/15L چک نمبر ۶۱-اے-۱۵-ایل	901	512	262	250	163	88	88
322	Chak No. 63/15L چک نمبر ۱۵/۶۳-ایل	1039	735	369	366	48	131	131
324	Chak No. 65/15L چک نمبر ۱۵/۶۵-ایل	1427	897	489	408	46	171	171
323	Chak No. 64/15L چک نمبر ۱۵/۶۴-ایل	988	835	451	384	17	149	149
327	Chak No. 66/15L چک نمبر ۱۵/۶۶-ایل	1366	732	386	346	40	131	131
326	Chak No. 67/15L چک نمبر ۱۵/۶۷-ایل	2098	1460	784	676	70	257	257
330	Chak No. 70/15L چک نمبر ۱۵/۷۰-ایل	1816	1298	706	592	96	242	242

VILLAGE STATISTICS - KHANEWAL TEHSIL

Hadbast No.	Name of the Village and local details	Area in Acres	Population 1961				Number of	
			Both Sexes	Males	Females	Literates	Houses	House-holds
327	Chak Nos. 68,69/15L چک نمبر ۶۸-۶۹-۱۵-ایل	1919	786	415	371	17	140	140
328	Chak No. 77/15L چک نمبر ۷۷-۱۵-ایل	1934	1190	632	558	38	222	222
329	Chak No. 76/15L چک نمبر ۷۶-۱۵-ایل	1916	983	533	450	58	182	182
331	Chak No. 75/15L چک نمبر ۷۵-۱۵-ایل	1477	974	540	434	75	184	184
332	Chak Nos. 72,73/15L چک نمبر ۷۲-۷۳-۱۵-ایل	4440	1995	1080	915	119	383	383
333	Chak No. 74/15L چک نمبر ۷۴-۱۵-ایل	1383	978	529	449	48	182	182
334	Chak No. 74A/15L چک نمبر ۷۴اے-۱۵-ایل	1988	651	355	296	40	122	122
336	Chak No. 75B/15L چک نمبر ۷۵بی-۱۵-ایل	1912	700	383	317	88	140	140
335	Chak No. 74/B/15L چک نمبر ۷۴بی-۱۵-ایل	2019	979	534	445	18	191	191
337	Chak No. 75A/15L چک نمبر ۷۵اے-۱۵-ایل	1732	781	417	364	32	145	145
338	Chak No. 76A/15L چک نمبر ۷۶اے-۱۵-ایل	1965	1085	561	524	67	215	215
228	Chak No. 78A/15L چک نمبر ۷۸اے-۱۵-ایل	1040	748	382	366	52	142	142
229	Chak No. 78B/15L چک نمبر ۷۸بی-۱۵-ایل	1570	1321	693	628	61	264	264
339	Chak No. 76B/15L چک نمبر ۷۶بی-۱۵-ایل	2211	1090	571	519	63	226	226
161	Chak No. 48/B/15L چک نمبر ۴۸بی-۱۵-ایل	2093	1577	818	759	44	252	252

VILLAGE STATISTICS - KHANEWAL TEHSIL

Hadbast No.	Name of the Village and local details	Area in Acres	Population 1961				Number of	
			Both Sexes	Males	Females	Literates	Houses	House-holds
180	Chak No. 49/15L چک نمبر ۴۹/۱۵-ایل	2178	1580	840	740	97	290	290
194	Chak No. 50/15L چک نمبر ۵۰/۱۵-ایل	1422	976	498	478	43	157	157
193	Chak No. 93/15L چک نمبر ۹۳/۱۵-ایل	1686	1141	620	521	60	154	154
192	Chak No. 94/15L چک نمبر ۹۴/۱۵-ایل	966	840	458	382	120	183	183
191	Chak No. 95/15L چک نمبر ۹۵/۱۵-ایل	1034	1182	615	567	221	233	233

JAHANIA QANUNGO HALQA جہانیاں قانونگو حلقہ

253	Chak No. 107/10R چک نمبر ۱۰۷/۱۰-آر	1165	1417	732	685	105	".."	".."
256	Chak No. 106/10R چک نمبر ۱۰۶/۱۰-آر	1480	1403	729	674	214	".."	".."
257	Chak No. 105/10R چک نمبر ۱۰۵/۱۰-آر	2154	904	470	434	161	".."	".."
260	Chak No. 159/10R چک نمبر ۱۵۹/۱۰-آر	1262	485	259	226	61	"	"
261	Chak No. 159A/10R چک نمبر ۱۵۹ اے/۱۰-آر	1351						
254	Chak No. 102/10R چک نمبر ۱۰۲/۱۰-آر	1753	1668	891	777	218	".."	".."
251	Chak No. 98,99/10R	2768	1065	573	492	89	"	"
252	چک نمبر ۹۸-۹۹/۱۰-آر	2761						

VILLAGE STATISTICS - KHANEWAL TEHSIL

Haddbast No.	Name of the Village and local details	Area in Acres	Population 1961				Number of	
			Both Sexes	Males	Females	Literates	Houses	House-holds
255	Chak No. 104/10R چک نمبر ۱۰۴/۱۰ آر	2194	816	432	384	64	".."	".."
258	Chak No. 103/10R چک نمبر ۱۰۳/۱۰ آر	2298	1369	712	657	151	".."	".."
267	Chak No. 95/10R چک نمبر ۹۵/۱۰ آر	2255	1117	591	526	104	".."	".."
249	Chak No. 96/10R چک نمبر ۹۶/۱۰ آر	1612	424	226	198	25	".."	".."
259	Chak No. 16/10R چک نمبر ۱۶/۱۰ آر	1014	883	458	425	93	".."	".."
262	Chak No. 158A/10R چک نمبر ۱۵۸/۱۰ آر	1271	525	290	235	35	".."	".."
263	Chak No. 160A/10R چک نمبر ۱۶۰/۱۰ آر	1429	228	126	102	6	".."	".."
289	Chak No. 163/10R چک نمبر ۱۶۳/۱۰ آر	1379	725	376	349	30	".."	".."
286	Chak Nos. 174,175/10R چک نمبر ۱۷۴-۱۷۵/۱۰ آر	1456	849	475	374	49	".."	".."
288	Chak No. 173/10R چک نمبر ۱۷۳/۱۰ آر	2445	1313	693	620	76	".."	".."
290	Chak No. 157/10R چک نمبر ۱۵۷/۱۰ آر	2375	1109	581	528	76	".."	".."
291	Chak No. 158/10R چک نمبر ۱۵۸/۱۰ آر	803	702	401	301	17	"	"
294	Chak No. 156/10R چک نمبر ۱۵۶/۱۰ آر	3039						
292	Chak No. 151/10R چک نمبر ۱۵۱/۱۰ آر	1739	791	408	383	31	"	"
293	Chak No. 152/10R چک نمبر ۱۵۲/۱۰ آر	1263						

".." indicates not available.

VILLAGE STATISTICS - KHANEWAL TEHSIL

Hadbast No.	Name of the Village and local details	Area in Acres	Population 1961				Number of	
			Both Sexes	Males	Females	Literates	Houses	House-holds
298	Chak No. 150/10R چک نمبر ۱۵۰/۱۰-آر	1616	1088	577	511	74	".."	".."
295	Chak No. 154/10R چک نمبر ۱۵۴/۱۰-آر	1142	594	318	276	18	".."	".."
296	Chak No. 155/10R چک نمبر ۱۵۵/۱۰-آر	1569						
297	Chak No. 153/10R چک نمبر ۱۵۳/۱۰-آر	1427	653	341	312	34	".."	".."
303	Chak No. 145/10R چک نمبر ۱۴۵/۱۰-آر	1534	440	234	206	36	".."	".."
301	Chak No. 147/10R چک نمبر ۱۴۷/۱۰-آر	1473	759	401	358	175	".."	".."
299	Chak No. 148/10R چک نمبر ۱۴۸/۱۰-آر	882	563	290	273	63	".."	".."
300	Chak No. 149/10R چک نمبر ۱۴۹/۱۰-آر	1078	528	281	247	115	".."	".."
302	Chak No. 146/10R چک نمبر ۱۴۶/۱۰-آر	781	197	109	88	40	".."	".."
304	Chak No. 143/10R چک نمبر ۱۴۳/۱۰-آر	1174	626	340	286	34	".."	".."
305	Chak No. 144/10R چک نمبر ۱۴۴/۱۰-آر	1382						
307	Mian Pur سیان پور	1280	1125	593	532	83	".."	".."
347	Chak No. 55/10R چک نمبر ۵۵/۱۰-آر	1499	961	503	458	87	".."	".."
346	Chak No. 56/10R چک نمبر ۵۶/۱۰-آر	1396	638	332	360	67	".."	".."
253	Chak No. 98/10R چک نمبر ۹۸/۱۰-آر	1923						

".." indicates not available.

VILLAGE STATISTICS - KHANEWAL TEHSIL

Hadbast No.	Name of the Village and local details	Area in Acres	Population 1961				Number of	
			Both Sexes	Males	Females	Literates	Houses	House-holds
363	Chak No. 166/10R چک نمبر ۱۰/۱۶۶-آر	1059	579	318	261	61	“..”	“..”
364	Kot Bahara کوٹ بہارا	842	516	254	262	26	“..”	“..”
366	Chak No. 141/10R چک نمبر ۱۰/۱۴۱-آر	1452	1000	539	461	96	“..”	“..”
368	Chak No. 138/10R چک نمبر ۱۰/۱۳۸-آر	2387	2516	1316	1200	308	“..”	“..”
369	Chak No. 139/10R چک نمبر ۱۰/۱۳۹-آر	1954	1645	901	744	109	325	325
370	Chak No. 117/10R چک نمبر ۱۰/۱۱۷-آر	1129	1461	766	695	97	282	282
371	Chak No. 123/10R چک نمبر ۱۰/۱۲۳-آر	1544	1736	910	826	152	345	345
372	Chak No. 122/10R چک نمبر ۱۰/۱۲۲-آر	770	410	226	104	27	82	82
373	Chak No. 118/10R چک نمبر ۱۰/۱۱۸-آر	1035	1367	725	642	164	270	270
374	Chak No. 119/10R چک نمبر ۱۰/۱۱۹-آر	875	304	154	150	11	61	61
378	Chak No. 125/10R چک نمبر ۱۰/۱۲۵-آر	709	559	292	267	44	109	109
375	Chak No. 120/10R چک نمبر ۱۰/۱۲۰-آر	1653	458	247	211	21	92	92
376	Chak No. 121/10R چک نمبر ۱۰/۱۲۱-آر	1420	1811	949	862	185	360	360
377	Chak No. 124/10R چک نمبر ۱۰/۱۲۴-آر	1421	807	419	388	76	162	162

“..” indicates not available.

VILLAGE STATISTICS - KHANEWAL TEHSIL

Hadbast No.	Name of the Village and local details	Area in Acres	Population 1961				Number of	
			Both Sexes	Males	Females	Literates	Houses	House-holds
379	Chak No. 126/10R چک نمبر ۱۰/۱۲۶ - آر	1485	762	412	350	148	155	155
380	Chak No. 127/10R چک نمبر ۱۰/۱۲۷ - آر	1263	673	360	313	79	180	180
381	Ali Sher wahan علی شیر واهن	1435	1571	814	757	119	316	316
382	Chak No. 128/10R چک نمبر ۱۰/۱۲۸ - آر	1384	600	333	267	29	121	121
383	Chak No. 129/10R چک نمبر ۱۰/۱۲۹ - آر	1607						
384	Kot Misri کوٹ مصری	463	234	128	106	13	45	47
385	Chak No. 130/10R چک نمبر ۱۰/۱۳۰ - آر	1732	667	361	306	69	138	138
386	Chak No. 131/10R چک نمبر ۱۰/۱۳۱ - آر	1184	364	208	156	45	73	73
387	Chak No. 131-A/10R چک نمبر ۱۳۱ اے - آر							
392	Thatta Pawlia ٹھٹھہ پاولیان	1856	3054	1633	1421	369	610	610
388	Ali Pur علی پور	373	235	130	105	7	45	45
390	Chak No. 133/10R چک نمبر ۱۰/۱۳۳ - آر	2082	989	504	485	82	186	186
391	Chak No. 134/10R چک نمبر ۱۰/۱۳۴ - آر	482	294	160	134	17	59	59
389	Chak No. 132/10R چک نمبر ۱۰/۱۳۲ - آر	2735	1716	920	796	178	345	345
394	Chak No. 136/10R چک نمبر ۱۰/۱۳۶ - آر	7205	2231	1179	1052	194	436	436
393	Chak No. 135/10R چک نمبر ۱۰/۱۳۵ - آر	2844	2517	1354	1163	179	512	514

VILLAGE STATISTICS - KHANEWAL TEHSIL

Hadbast No.	Name of the Village and local details	Area in Acres	Population 1961				Number of	
			Both Sexes	Males	Females	Literates	Houses	House-holds
395	Chak No. 137/10R چک نمبر ۱۰/۱۳۷ - آر	563	2156	1097	1059	134	422	422
361	Jahanian*	519						
357	Chak No. 110/10R چک نمبر ۱۰/۱۱۰ - آر	1297	1548	829	719	179	“..”	“..”
358	Chak No. 111/10R چک نمبر ۱۰/۱۱۱ - آر	794	63	34	29	3	“..”	“..”
359	Chak No. 115/10R چک نمبر ۱۰/۱۱۵ - آر	3204	1730	904	826	77	“..”	“..”

GANO KHANEWAL QANUNGO HALQA گنو خانیوال قانونگو حلقہ

107	Chak No. 23/10R چک نمبر ۱۰/۲۳ - آر	1748	1542	793	749	225	199	199
211	Chak No. 21/10R چک نمبر ۱۰/۲۱ - آر	1226	688	367	321	65	141	141
212	Chak No. 24/10R چک نمبر ۱۰/۲۴ - آر	902	756	378	378	79	163	163
213	Chak No. 25/10R چک نمبر ۱۰/۲۵ - آر	715	430	228	202	35	75	75
214	Chak No. 25A/10R چک نمبر ۱۰/A۲۵ - آر	1401	608	317	291	122	106	106
108	Chak No. 36/10R چک نمبر ۱۰/۳۶ - آر	1427	1165	585	580	50	405	405
106	Chak No. 22/10R چک نمبر ۱۰/۲۲ - آر	1047	1944	1088	856	384	561	561
109	Chak No. 35/10R چک نمبر ۱۰/۳۵ - آر	1607		Uninhabited			بے چراغ	
110	Chak No. 37/10R چک نمبر ۱۰/۳۷ - آر	1143		Uninhabited			بے چراغ	

*Jahanian patwar circle is partly urban and partly rural. Jahanian itself is urban and its population and housing data are included in Jahanian Town Committee.

“..” indicates not available.

VILLAGE STATISTICS - KHANEWAL TEHSIL

Hadbast No.	Name of the Village and local details	Area in Acres	Population 1961				Number of	
			Both Sexes	Males	Females	Literates	Houses	House-holds
111	Chak No. 34/10R چک نمبر ۱۰/۳۴ - آر	1545	1656	832	824	275	241	241
215	Chak No. 26/10R چک نمبر ۱۰/۲۶ - آر	1558	1159	558	601	337	167	167
240	Chak No. 30/10R چک نمبر ۱۰/۳۰ - آر	1262	1530	782	748	213	229	229
242	Chak No. 33/10R چک نمبر ۱۰/۳۳ - آر	2396	1489	791	698	248	214	214
115	Chak No. 80/10R چک نمبر ۱۰/۸۰ - آر	1848	2673	1376	1297	350	496	496
212	Chak No. 39/10R چک نمبر ۱۰/۳۹ - آر	2066	1365	687	678	184	212	213
213	Chak No. 38/10R چک نمبر ۱۰/۳۸ - آر	1482	1222	614	608	122	109	207
114	Chak No. 79/10R چک نمبر ۱۰/۷۹ - آر	1744	2028	1036	992	164	235	302
116	Chak No. 40/10R چک نمبر ۱۰/۴۰ - آر	1121	802	442	360	98	125	125
119	Chak No. 77/10R چک نمبر ۱۰/۷۷ - آر	2045	1385	716	669	100	228	228
118	Chak No. 76/10R چک نمبر ۱۰/۷۶ - آر	1587	1155	639	516	74	191	191
120	Chak No. 78/10R چک نمبر ۱۰/۷۸ - آر	908	561	296	265	59	84	84
121	Chak No. No. 71/10R چک نمبر ۱۰/۷۱ - آر	1214	806	420	386	69	130	130
122	Chak No. 70/10R چک نمبر ۱۰/۷۰ - آر	1297	1712	886	826	195	349	349

VILLAGE STATISTICS - KHANEWAL TEHSIL

Hadbast No.	Name of the Village and local details	Area in Acres	Population 1961				Number of	
			Both Sexes	Males	Females	Literates	Houses	House-holds
117	Chak No. 41/10R چک نمبر ۴۱/۱۰ آر	2899	1418	776	642	101	183	183
123	Chak No. 68/10R چک نمبر ۶۸/۱۰ آر	1046	1020	500	520	75	181	181
235	Chak No. 67A/10R چک نمبر ۶۷ اے/۱۰ آر		Uninhabited			بے چراغ		
244	Chak No. 42/10R چک نمبر ۴۲/۱۰ آر	4276	556	307	249	33	75	75
246	Chak No. 67/10R چک نمبر ۶۷/۱۰ آر	1846	876	466	410	36	95	95
132	Chak No. 84/10R چک نمبر ۸۴/۱۰ آر	19624	1334	738	596	175	229	229
127	Chak No. 81/10R چک نمبر ۸۱/۱۰ آر	746	823	423	400	71	109	109
128	Chak No. 82/10R چک نمبر ۸۲/۱۰ آر	1788	943	505	438	93	167	167
125	Chak No. 83/10R چک نمبر ۸۳/۱۰ آر	846	990	536	454	61	167	167
126	Chak No. 75/10R چک نمبر ۷۵/۱۰ آر	1141	704	364	340	57	109	109
131	Chak No. 87/10R چک نمبر ۸۷/۱۰ آر	775	537	284	253	51	101	101
132	Chak No. 85/10R چک نمبر ۸۵/۱۰ آر	904	515	251	264	79	101	101
130	Chak No. 86/10R چک نمبر ۸۶/۱۰ آر	1405	552	282	270	109	190	190
218	Chak No. 29/10R چک نمبر ۲۹/۱۰ آر	2186	1183	630	553	121	183	183

VILLAGE STATISTICS - KHANEWAL TEHSIL

Hadbast No.	Name of the Village and local details	Area in Acres	Population 1961				Number of	
			Both Sexes	Males	Females	Literates	Houses	Households
216	Chak No. 27/10R چک نمبر ۲۷/۱۰ آر - ۱۰/۲۷	1748	1326	686	640	146	215	215
217	Chak No. 28/10R چک نمبر ۲۸/۱۰ آر	2772	578	310	268	58	77	77
241	Chak No. 31/10R چک نمبر ۳۱/۱۰ آر	1971	718	377	341	85	106	106
243	Chak No. 32/10R چک نمبر ۳۲/۱۰ آر	1300	340	184	156	30	54	54
230	Chak No. 43/10R چک نمبر ۴۳/۱۰ آر	1857	325	171	154	17	".."	".."
231	Chak No. 64/10R چک نمبر ۶۴/۱۰ آر	3294	13	10	3	2	".."	".."
234	Chak No. 66/10R چک نمبر ۶۶/۱۰ آر	1969	3	3	—	1	".."	".."
245	Chak No. 42/A/10R چک نمبر ۴۲ اے/۱۰ آر	9220	45	37	8	9	".."	".."
340	Chak No. 44/10R چک نمبر ۴۴/۱۰ آر	2700	603	315	288	27	".."	".."
341	Chak No. 45/10R چک نمبر ۴۵/۱۰ آر	1739	748	412	336	26	".."	".."
248	Chak No. 73/10R چک نمبر ۷۳/۱۰ آر	2926	1057	564	493	71	".."	".."
247	Chak No. 74/10R چک نمبر ۷۴/۱۰ آر	1869	576	318	258	47	".."	".."
250	Chak No. 96A/10R چک نمبر ۹۶ اے/۱۰ آر	2840	322	181	141	9	".."	".."
265	Chak No. 94/10R چک نمبر ۹۴/۱۰ آر		1473	747	726	46	".."	".."

".." indicates not available.

VILLAGE STATISTICS - KHANEWAL TEHSIL

Hadbast No.	Name of the Village and local details	Area in Acres	Population 1961				Number of	
			Both Sexes	Males	Females	Literates	Houses	Households
269	Chak No. 166/10R چک نمبر ۱۰/۱۶۶ - آر	2689	1612	840	772	64	".."	".."
264	Chak No. 161/A/10R چک نمبر ۱۰/۱۶۱/اے - آر	738	281	154	127	26	".."	".."
265	Chak No. 161/10R چک نمبر ۱۰/۱۶۱ - آر	1053	221	135	86	28	".."	".."
266	Chak No. 162/10R چک نمبر ۱۰/۱۶۲ - آر	1125	596	300	287	44	".."	".."
282	Chak No. 171/10R چک نمبر ۱۰/۱۷۱ - آر	791	556	286	270	21	".."	".."
273	Chak No. 91/10R چک نمبر ۱۰/۹۱ - آر	1278	971	516	455	76	148	148
124	Chak No. 72/10R چک نمبر ۱۰/۷۲ - آر	2315	3006	1563	1443	486	399	399
270	Chak No. 167/10R چک نمبر ۱۰/۱۶۷ - آر	1904	1009	553	456	85	150	150
271	Chak No. No. 93/10R چک نمبر ۱۰/۹۳ - آر	1708	1269	677	592	112	182	182
272	Chak No. 92/10R چک نمبر ۱۰/۹۲ - آر	2093	1312	697	615	114	194	194
274	Chak No. 91A/10R چک نمبر ۱۰/اے ۹۱ - آر	528	345	181	164	112	69	69
277	Chak No. 88/10R چک نمبر ۱۰/۸۸ - آر	1511	871	480	391	62	".."	".."
275	Chak No. 90/10R چک نمبر ۱۰/۹۰ - آر	1587	1903	1022	881	185	".."	".."
276	Chak No. 88A/10R چک نمبر ۱۰/اے ۸۸ - آر	839	833	442	391	33	".."	".."

".." indicates not available.

VILLAGE STATISTICS - KHANEWAL TEHSIL

Hadbast No.	Name of the Village and local details	Area in Acres	Population 1961				Number of	
			Both Sexes	Males	Females	Literates	Houses	House-holds
278	Chak No. 168/10R چک نمبر ۱۰/۱۶۸ - آر	2356	1178	619	559	105	839	839
283	Chak No. 176/10R چک نمبر ۱۰/۱۷۶ - آر	759	576	304	272	24	".."	".."
280	Chak No. 169/10R چک نمبر ۱۰/۱۶۹ - آر	2080	779	420	350	26	".."	".."
281	Chak No. 170/10R چک نمبر ۱۰/۱۷۰ - آر	2090	1128	611	517	78	".."	".."
284	Chak No. 164/10R چک نمبر ۱۰/۱۶۴ - آر	2142	876	434	442	51	".."	".."
285	Chak No. 172/10R چک نمبر ۱۰/۱۷۲ - آر	959	368	206	162	8	".."	".."
342	Chak No. 46/10R چک نمبر ۱۰/۴۶ - آر	2256	698	454	415	19	".."	".."
231	Chak No. 63/10R چک نمبر ۱۰/۶۳ - آر	1718	7	4	3	—	".."	".."
239	Chak No. 62/10R چک نمبر ۱۰/۶۲ - آر	3306	605	310	295	25	".."	".."
343	Chak No. 47/10R چک نمبر ۱۰/۴۷ - آر	1943	968	524	444	51	".."	".."
344	Chak No. 58/10R چک نمبر ۱۰/۵۸ - آر	1449	1305	687	618	119	".."	".."
233	Chak No. 65/10R چک نمبر ۱۰/۶۵ - آر	1804	25	15	10	5	".."	".."
236	Chak No. 59/10R چک نمبر ۱۰/۵۹ - آر	945	36	13	23	5	".."	".."
237	Chak No. 60/10R چک نمبر ۱۰/۶۰ - آر	1829	267	143	124	2	".."	".."
238	Chak No. 61/10R چک نمبر ۱۰/۶۱ - آر	2179	214	117	97	6	".."	".."

".." indicates not available.

CENSUS ORGANISATION, WEST PAKISTAN

A—Enumeration Period

DISTRICT CENSUS OFFICERS

District/Agency	Code Number	Name and Designation
Hazara	181	Mr. Saleem Abbas Gillani, Assistant Commissioner, Mansehra.
	182	Mr. Muhammad Usman P.C.S., Revenue Extra Assistant Commissioner, Batagram.
	183	Sardar Khurshid Alam Khan, P.C.S., Revenue Extra Assistant Commissioner, Abbotabad.
	184	Mr. Muhammad Yunus Khan Sethi, Assistant Commissioner, Haripur.
		(i) Syed Munir Hussain, C.S.P., Deputy Commissioner, Hazara.
		(ii) Mr. Masud Zaman Khan, C.S.P., Deputy Commissioner, Hazara.
Mardan	191	Mr. Muhammad Usman Hashmi, Assistant Commissioner, Swabi.
	192	Mr. Abdul Aziz Khan, P.C.S., Revenue Extra Assistant Commissioner, Mardan.
Peshawar	201	Captain Ashraf Hussain, P.C.S., Assistant Commissioner, Charsadda.
	202	Sardar Hizbullah Khan, P.C.S., City Magistrate, Peshawar.
	203	Mr. A.U. Saleem, Chief Officer, Municipal Committee, Peshawar,
	204	Mr. Abdul Jalil Khan, Executive Officer, Peshawar Cantonment.
	205	Mr. Muhammad Hamyaun, Assistant Commissioner, Nowshera.
		(i) Sh. Muhammad Hussain, C.S.P., Deputy Commissioner, Peshawar.
		(ii) Mr. Masood Nabi Noor, C.S.P., Deputy Commissioner, Peshawar.
		(i)

(ii)

District/Agency	Code Number	Name and Designation
Kohat	221	(i) Mr. Sher Zaman Khan, P.C.S., Revenue Extra Assistant Commissioner, Kohat.
		(ii) Mr. Ishfaq Ahmad, P.C.S., Revenue Extra Assistant Commissioner, Kohat.
	222	Captain Muhammad Asad, C.S.P., Assistant Commissioner, Hangu. Mr. Muhammad Masud Zaman, C.S.P., Deputy Commissioner, Kohat.
Malakand Agency	621	(i) Mr. Nasrum Minallah, C.S.P. Additional Political Agent, Chitral.
		(ii) Capt. Ashraf Hussain, P.C.S., Additional Political Agent, Chitral.
		(iii) Mr. Qumar Idris, C.S.P., Additional Political Agent, Chitral.
	631	Mr. Wajihuddin Ahmed, C.S.P., Political Agent, Malakand Agency.
Mohmand Agency	641	Mr. Sarfraz Khan, P.C.S., Political Agent, Mohmand.
Khyber Agency	651	Mr. Farid Ullah Shah, P.C.S., Political Agent, Khyber.
Kurram Agency	661	Mr. Wali Muhammad Khan, P.C.S., Political Agent, Kurram.
Dera Ismail Khan	241	Mr. Abdul Razaq Khan Abbasi, P.C.S. Assistant Commissioner, Tank.
	242	Pir Muti Ullah Shah, Revenue Extra Assistant Commissioner, Dera Ismail Khan. Khan Fakhru-uz-Zaman Khan, P.C.S., Deputy Commissioner, Dera Ismail Khan.
Bannu	231	Mr. Nisar Ahmad Khan, P.C.S., Revenue Extra Assistant Commissioner, Bannu.
		(i) Arbab Nur Mohd. Khan, Deputy Commissioner, Bannu.
		(ii) Mr. Mohd. Humayun Khan, Deputy Commissioner, Bannu.
		(iii) Raja Habib-ur-Rehman Khan, Deputy Commissioner, Bannu.

District/Agency	Code Number	Name and Designation
Rahimyar Khan —Contd.	422	Mr. Muhammad Amir Ansari, P.C.S., Assistant Commissioner, Rahimyar Khan.
	423	(i) Sh. Atta Ullah Qureshi, P.C.S., Assistant Commissioner, Sadiqabad.
		(ii) Mr. Muhammad Amir Ansari, P.C.S., Assistant Commissioner, Rahimyar Khan.
Sukkur	431	Mr. Muhammad Hasham M. Qazi, P.C.S., Deputy Collector, Assistant Commissioner, Rohri.
	432	Qazi Muhammad Zakir Hussain, Administrator Municipal Committee, Sukkur.
	433	Mr. Muhammad Rahim, P.C.S., Deputy Collector/Assistant Commissioner, Shikarpur.
Jacobabad	441	Mir Shahdad Khan Talpur, P.C.S., Deputy Collector/Assistant Commissioner, Kandkot (Kashmore).
	442	Mr. Baihal Shah A. Syed, P.C.S., Deputy Collector/Assistant Commissioner Jacobabad.
	531	Mr. Yousaf Ali Khan, C.S.P., Assistant Political Agent, Nisarabad.
Larkana	451	Mr. Abdul Rahim Juanjo, P.C.S., Deputy Collector/Assistant Commissioner, Kambar.
	452	Mr. Muhammad Bux M. Shaikh, P.C.S., Deputy Collector/Assistant Commissioner, Larkana.
Khairpur	461	Mr. Karam Ullah Memon, P.C.S., Deputy Collector/Assistant Commissioner, Khairpur.
	462	Mr. Ghulam Muhammad Dawach, P.C.S., Deputy Collector/Assistant Commissioner, Mirwah.
Nawabshah	471	(i) Mr. Aziz Hussain Ansari, P.C.S.
		(ii) Mr. Arshad Ali Shah, P.C.S., Deputy Collector/Assistant Commissioner, Naushahro.

(viii)

District/Agency	Code Number	Name and Designation
Nawabshah —Contd.	472	Mr. K.M.Z. Huesain C.S.P., Deputy Collector/Assistant Commissioner, Nawabshah.
Sanghar	481	Mr. S.A.W. Maini, C.S.P., Deputy Collector/Assistant Commissioner, Shahdadpur.
	482	Agha Nur-ullah, P.C.S., Deputy Collector/Assistant Commissioner, Sanghar.
Tharparkar	491	Mr. Shahjahan S. Karim, C.S.P., Deputy Collector/Assistant Commissioner, Mirpur Khas.
	492	Mr. Imdad Ali Shah Bukhari, Deputy Collector/Assistant Commissioner, Nara Valley at Mirpur Khas.
	493	Mir Murid Abbas Talpur, Deputy Collector/Assistant Commissioner, Desert Sub-Division at Mithi.
Hyderabad	501	Qazi Muhammad Qassim, P.C.S., Deputy Collector/Assistant Commissioner, Hala.
	502	(i) M.Q.H. Khan, Administrator, M.C., Hyderabad.
		(ii) Mr. Ghulam Ali Khan, Chief Census Officer, M.C., Hyderabad.
	503	Mr. Muhammad Ali Alvi, P.C.S., Deputy Collector/Assistant Commissioner, Tando Muhammad Khan.
Thatta	511	Mr. Gohar Ali Baluch, P.C.S., Deputy Collector/Assistant Commissioner, Shahbundar.
	512	Amir Yusaf Ali Khan, C.S.P., Deputy Collector/Assistant Commissioner, Thatta.
Dadu	521	Mr. Anwar Hussain Siddiqui, Deputy Collector/Assistant Commissioner, Sehwan.
	522	Mr. Ghaus Bux Menon, P.C.S., Deputy Collector/Assistant Commissioner, Dadu.

District/Agency	Code Number	Name and Designation
Sibi	532	Sh. Ahmad Hussain, P.C.S., Extra Assistant Commissioner, Marri- bugti
	533	Shahzida Sultan Hamid, P.C.S., Extra Assistant Commissioner, Shahrig.
Loralai	541	Mr. Taj Muhammad Khan, P.C.S., Extra Assistant Commissioner, Duki Sinjawi.
	542	Mr. Jahandar Shah, P.C.S. Extra Assistant Commissioner, Barkhan.
	543	Mr. Abdur Rahman, P.C.S., Assistant Commissioner, Bori/Musakhel.
Zhob	551	Mr. Sultan Ali, P.C.S., Assistant Political Agent, Zhob.
	552	Mr. Gul Muhammad Khan, P.C.S., Extra Assistant Commissioner, Fort Sandeman.
	553	Mr. Abdul Hafeez Khan, P.C.S., Extra Assistant Commissioner, Upper Zhob at Hindu Bagh.
Quetta	561	Arbab Muhammad Ali Khan, P.C.S., Assistant Political Agent, Quetta.
	562	Malik Manzoor Ahmad, Extra Assistant Commissioner, Quetta.
	563	Mr. Abdul Karim Khan, Executive Officer, M.C. Quetta.
	564	Mr. A.A. Sadiq, Executive Officer, Quetta Cantt.
Chagai	591	Mr. Saleh Muhammad, P.C.S., Extra Assistant Commissioner, Chagai.
Kalat	571	Mr. Atta Muhammad Khan, Nazim Dhadar.
	572	Haji Rasul Bux, Nazim Bagh.
	573	Mr. Faqir Muhammad Baluch, Nazim Sarawan at Mastung.
	574	Mr. Muhammad Shafi, Nazim Jhalawan at Khuzdar.

District/Agency	Code Number	Name and Designation
North Waziristan	671	(i) Capt. Sibghat Ullah Khan, P.C.S. Political Agent, North Waziristan.
		(ii) Khan Saad Ullah Khan, P.C.S. Political Agent, North Waziristan.
		(iii) Khan Zaffar Ali Khan, P.C.S., Political Agent, North Waziristan
South Waziristan	681	Mr. Izzat Bakhsh Awan, P.C.S., Political Agent, South Waziristan.
Campbellpur	211	(i) Mr. Muhammad Yunus Khan, P.C.S., Revenue Assistant Campbellpur.
		(ii) Khan Tariq Ismail Khan, P.C.S., Deputy Commissioner, Campbellpur.
Jhelum	212	Mr. K.Z. Durrani, C.S.P., Sub-Divisional Officer, Pindigheb.
	271	Sh. Muhammad Tuffail, P.C.S., Sub-Divisional Officer, Pind Dadan Khan.
	272	S. Sardar Ali Gardezi, P.C.S., Sub-Divisional Officer, Chakwal.
Rawalpindi	273	Rai Ghulam Mehdi, P.C.S., Revenue Assistant, Jhelum.
	281	Mr. A.R. Siddiqui, P.C.S., Sub-Divisional Officer, Murree.
	282	Sh. Hamid Ullah Khan, P.C.S., Revenue Assistant, Rawalpindi.
Gujrat	283	(i) Khan Sher Bahadur Khan, Administrator, Rawalpindi Municipality.
		(ii) Sh. Altaf Hussain, Chief Officer, Rawalpindi Municipality.
	284	Mr. Z.K. Mahmud, Executive Officer, Rawalpindi Cantonment.
Gujrat	291	Sardar Zaka-ullah Khan, P.C.S., Revenue Assistant, Gujrat.
Sargodha	261	Mr. Saeed Ahmad, C.S.P., Sub-Divisional Officer, Khushab.
	262	Ch. Ashfaq Ali Khan, P.C.S., Revenue Assistant, Sargodha.

(iv)

District/Agency	Code Number	Name and Designation
Sargodha—Contd.	263	Rana Aftab Ahmad Khan, P.C.S., Administrator, M.C., Sargodha.
	264	Malik Muhammad Saddiq, Executive Officer, Sargodha Cantt.
Lyallpur	351	Mr. Muhammad Anwar Zahid, C.S.P., Sub-Divisional Officer, Toba Tek Singh.
	352	Malik Amir Bux, P.C.S., Colony Assistant, Lyallpur.
	353	Malik Alam Khan, P.C.S., Revenue Assistant, Lyallpur.
	354	(i) Major Muhammad Ashraf, Administrator, M.C., Lyallpur.
		(ii) S.A. Majid, P.C.S., Chief Officer, M.C., Lyallpur.
	(iii) Mr. Sardar Muhammad, Chief Census Officer, M. C., Lyallpur.	
Jhang	361	Ch. Muhammad Hassan, P.C.S., Revenue Assistant, Jhang.
Mianwali	251	Mr. Rafiq Abdullah Akhund, C.S.P., Sub-Divisional Officer, Bhakkar.
	252	Raja Muhammad Mumtaz, P.C.S., Revenue Assistant, Mianwali.
Sialkot	301	S. Altaf Hussain, P.C.S., Revenue Assistant, Sialkot.
	302	Mr. Abdul Halim, Chief Officer Municipal Committee, Sialkot.
	303	Malik Muhammad Latif, P.C.S., Sub-Divisional Officer, Narowal.
Gujranwala	311	Sh. Bashir Ahmad, P.C.S., Revenue Assistant, Gujranwala.
	312	Ch. Muhammad Jalil Khan, P.C.S., City Magistrate, Gujranwala.
Sheikhupura	321	Sh. Abdul Aziz, P.C.S., Revenue Assistant, Sheikhupura.

District/Agency	Code Number	Name and Designation
Lahore	331	S. Ejaz Hussain Shah, P.C.S., Revenue Assistant, Lahore.
	332	(i) Hakim Muhammad Husain, Chief Census, Officer, Lahore Corporation.
		(ii) Mr. M.A. Saleem, Social Welfare Officer, Lahore Corporation.
		(iii) Mian Manzoor Ahmad, Junior Assistant Secretary, Lahore Corporation.
		(vi) Moulvi Ghulam Nabi, Tax Supdt., Lahore Corporation.
		(v) Mr. Mahboob Ali, Assessor, Lahore Corporation.
		(vi) Mr. M.A. Rashid, Junior Assistant Secretary, I, Lahore Corporation
	333	Mr. A.M. Khan Executive Officer, Lahore Cantt.
	334	Syed Shahid Hussain, C.S.P., Sub-Divisional Officer, Kasur.
	Montgomery	341
342		Mr. Imtiaz Ahmad Khan, C.S.P., Sub-Divisional Officer, Pakpattan.
343		Khan Iftikhar Ahmad Khan, P.C.S., Revenue Assistant, Montgomery.
344		Malik Muhammad Yar Bundial, P.C.S., Chairman Municipal Committee, Montgomery.
Multan	371	Ch. Muhammad Rafiq, C.S.P., Sub-Divisional Officer, Khanewal.
	372	Malik Mahboob Khan, P.C.S., Colony Assistant, Multan.
	373	Malik Sikandar Khan, P.C.S., Revenue Assistant, II, Multan.
	374	Khan Abdul Rauf Khan, P.C.S., Revenue Assistant, I, Multan.

District/Agency	Code Number	Name and Designation
Multan—Contd.	375	(i) Lt.-Colonel Aziz-ullah Khan, Administrator, M.C., Multan.
		(ii) Mr. Muhammad Saddiq, Chief Census Officer, M. C., Multan.
Muzaffargarh	401	Mr. Shafiq Ahmad Khan, P.C.S., Sub-Divisional Officer, Alipur.
	402	Ch. Muhammad Amjad Ali, P.C.S., Revenue Assistant, Muzaffargarh.
	403	Mr. K.M. Cheema, C.S.P., Sub-Divisional Officer, Leiah.
Dera Ghazi Khan	411	Agha Ali Hassan, P.C.S., Revenue Assistant, D.G. Khan.
	412	Mr. Anis-ud-Din Ahmad, C.S.P., Political Assistant, D.G. Khan.
	413	Mr. Amir Hussain, Sub-Divisional Officer, Rajanpur.
Bahawalnagar	381	Sh. Abdul Rashid, P.C.S., Assistant Commissioner, Bahawalnagar.
	382	Mr. Atta Muhammad Chishti, P.C.S., Assistant Commissioner, Chishtian.
Bahawalpur	391	Sardar Asghar Ali, P.C.S., Assistant Commissioner, Hasilpur.
	392	Mr. M.Y. Bajwa, P.C.S., Assistant Commissioner, Bahawalpur.
	393	Captain M.H. Khan, Chairman Municipal Committee, Baha- walpur.
	394	(i) Sh. Abdul Qadir, P.C.S., Assistant Commissioner, Ahmadpur East.
		(ii) Mr. M.Y. Bajwa, P.C.S., Assistant Commissioner (General), Baha- walpur.
	395	Ch. Khurshid Ahmad, Cholistan Development Officer, Bahawalpur.
Rahimyar Khan	421	Agha Hassan Raza, P.C.S., Assistant Colonization Officer, Liaquatpur.

B. POST—ENUMERATION PERIOD
OFFICERS-IN-CHARGE, HAND SORTING CENTRES

1. PESHAWAR .. Mr. A.U. Saleem,
Assistant Director of Census.
2. RAWALPINDI .. Mr. Bashir Ahmad Khan,
Assistant Director of Census.
3. LYALLPUR .. Mr. Sardar Muhammad,
Assistant Director of Census.
4. LAHORE .. Mr. Akhlaque Hosain Kazi,
Assistant Director of Census.
5. MULTAN .. Mr. A. Hamid,
Deputy Director of Census.
6. BAHAWALPUR .. Agha Ahmad Shah,
Assistant Director of Census
7. HYDERABAD .. (i) Mr. Ghulam Ali Khan,
Assistant Director of Census.
(ii) Mr. A. Hamid,
Deputy Director of Census.
8. QUETTA .. Hakim Ghulam Hussain,
Deputy Director of Census.
9. KARACHI .. Mr. Agha Mustafa Qasim Qizilbash,
Deputy Director of Census.

CORRIGENDA

MULTAN DISTRICT

Part I—General Description

Page	Column	Line	Incorrect	Correct
Foreword:				
(i)	2	12	in spite	inspite
(iii)	2	7-8	in charge	in-charge
(iii)	2	8	and	hand
(iv)	2	28	in spite	inspite
Introduction:				
(vii)	2	15	Part III—General Tables	Part II—General Tables
(ix)	1	7	separatively	separately
(x)	1	30	“the”	delete “the”
I-23	2	28	uilding-trade	building-trade.
V-12	Riaz-a-abad	14	(Electricity)	(RLY. St)

Part III—Housing Tables

Page No. (Note 1)	Table No.	Line No.	Column	Correction required			
III-1 & III-2	I & 2	Foot note	—	“Residential Houses include vacant fully constructed & vacant under construction Houses also”.			
III-2	2	15	10	Read	4.8	instead of	4.9
III-4-5	4	1	12	„	3799	„	3797
III-6	5	3	8	„	6958	„	6258
III-7	6	7	12	„	335	„	235
III-12	9	50	8	„	47	„	79
III-14	„	78	4	„	6538	„	6338
III-14-15	„	74	15	„	1.1	„	1.2
„	„	78	15	„	1.2	„	1.3
„	„	97	„	„	2.1	„	3.1
„	„	98	„	„	2.1	„	3.1

MULTAN DISTRICT
Part III—Housing Tables

Page No. (Note 1)	Table No.	Line No.	Column	Correction required			
III-14-15	9	99	9	Read	2.5	instead of	3.5
III-16	"	114	8	"	48	"	43
"	"	115	3	"	9756	"	9758
"	"	123	4	"	5393	"	9393
III-16-17	"	137	14	"	1	"	—
III-18	"	172	3	"	33507	"	32507
III-18	"	178	3	"	4737	"	4787
III-18-19	"	161	15	"	1.8	"	1.2
III-20-21	"	206	15	"	1.8	"	1.7
III-22-23	"	220	15	"	1.2	"	1.3
III-24-25	"	277	15	"	1.7	"	1.6
"	"	283	9	"	22	"	24
"	"	284	9	"	4	"	2
III-26-27	"	295	15	"	1.9	"	1.8
III-26-27	"	313	15	"	2.0	"	3.1
"	"	324	15	"	2.3	"	3.3
III-28-29	10	32	9	Write	-7	"	
"	"	33	9	"	-7	"	
III-30	"	41	4	Read	4329	"	3429
"	"	63	4	"	328	"	823
III-30-31	"	37	9	"	849	"	749
"	"	66	15	"	1.3	"	1.5
III-32-33	"	73	"	"	1.6	"	1.1
"	"	81	"	"	2.7	"	1.7
"	"	89	"	"	2.4	"	3.4
III-34-35	"	117	"	"	2.3	"	1.3
"	"	126	"	"	2.4	"	1.4
III-38-39	"	186	"	"	2.2	"	2.1

MULTAN DISTRICT
Part III—Housing Tables

Page No. (Note 1)	Table No.	Line No.	Column	Correction required			
III-40-41	10	222	15	Read	1.8	instead of	1.9
"	"	233	"	"	2.3	"	3.3
"	"	241	"	"	2.3	"	3.3
III-42-43	"	255	14	"	6	"	—
III-44	"	289	3	"	2633	"	2623
III-44-45	"	295	15	"	1.9	"	1.8
"	"	313	15	"	2.0	"	3.1
"	"	324	15	"	2.3	"	3.3
III-46	"	325	4	"	1014	"	1013
III-46-47	"	354	15	"	1.1	"	1.7
III-50-51	"	416	15	"	2.0	"	1.4
"	"	418	15	"	2.0	"	1.4
III-52	"	439	4	"	62	"	52
"	"	440	8	"	4	"	43
"	"	441	"	"	2	"	23
III-54	"	478	"	"	26	"	—
"	"	487	"	"	—	"	26
III-54-55	"	480	15	"	1.6	"	2.6
"	"	495	"	"	3.8	"	2.8
"	"	498	"	"	1.4	"	1.0
"	"	499	"	"	1.0	"	0.0
III-56	"	511	8	"	3	"	2
III-58	"	554	"	Write	1		
III-60	"	2	9	Read	2571	instead of	2511
III-61	12	7	10	"	3.1	"	3.3
"	"	9	5	"	7600	"	600
"	"	12	10	"	3.6	"	3.4
III-62	"	32	2	"	4598	"	4528

MULTAN DISTRICT
Part III—Housing Tables

Page No. (Note 1)	Table No.	Line No.	Column	Correction required			
III-62	12	32	5	Read	594	instead of	584
"	"	34	10	"	2.9	"	2.8
"	"	40	8	"	457	"	547
"	"	55	10	"	2.7	"	2.6
III-64	13	13	3	"	65992	"	66922
II-64-65	"	26	16	"	1529	"	1520
III-66	14	3	11	"	34	"	33
"	"	"	6	"	6667	"	6687
III-66-67	"	2	19	"	30	"	10
"	"	3	18	"	143	"	142
"	"	"	"	"	8	"	28
"	"	22	13	"	259	"	269
III-68-69	"	44	17	"	965	"	968
"	"	54	"	"	904	"	905
"	"	55	12	"	1	"	—
"	"	56	"	"	—	"	1
III-72 & III-73	15 & 16	Foot note	—	Please see page (V) of Appendix III-A for details of Types.			
III-73	16	3	9	Read	4340	Instead of	4330
"	"	4	3	"	937	"	987
"	"	32	8	"	7	"	—
III-74	17	5	4	"	4.8	"	0.84
III-74 & III-75	17 & 81	Box heading	—	Details of Families have been shown in first 4 columns under the heading "Families by Type". The figures of these four columns (5—8) therefore add up to the total No. of Families shown in column 2.			
III-75	18	1	3	Read	460338	instead of	46033
"	"	10	10	"	54	"	52
III-76	19	1	11	"	16197	"	16179
III-77	20	1	13	"	4.8	"	4.7

1961 CENSUS OF PAKISTAN PUBLICATIONS

BULLETINS

	Rs.
No. 1 Provisional Tables of Population by sex and literacy—un-occupied structure, occupied residential houses and households (pp. 15)	0.25
No. 2 Final Tables of population by sex, urban—rural, religion and non-Pakistanis. (pp. 210)	1.00
No. 3 Population by Age, Sex and Marital Status (pp. 442)	5.00
No. 4 Population by sex, literacy and education. (pp. 331)	4.00

DISTRICT CENSUS REPORTS

WEST PAKISTAN

- (1) Karachi (2) Lahore (3) Gujranwala (4) Rawalpindi
(5) Lyallpur (6) Multan (7) Quetta (8) Peshawar
(9) Hyderabad (10) Sukkur (11) Bahawalpur

EAST PAKISTAN

- (1) Dacca (2) Chittagong (3) Sylhet (4) Rajshahi (5) Khulna

OTHER CENSUS PUBLICATIONS UNDER PREPARATION

- Bulletin No. 5 Population by sex, self-supporting persons, agricultural labour force, non-agricultural labour force and dependants.
- District Census Reports of other districts and Agencies.
- Reports
 - Volume 1—Population Census Report and Tables for Pakistan.
 - Volume 2— " " " " " East Pakistan.
 - Volume 3— " " " " " West Pakistan.
 - Volume 4—Economic Characteristics Tables for Pakistan.
 - Volume 5— " " " " " East Pakistan.
 - Volume 6— " " " " " West Pakistan.
 - Volume 7—Administrative Report in three parts, one for Pakistan, the other two for the two Provinces.
 - Volume 8—Housing Census Reports and Tables for Pakistan.
 - Volume 9— " " " " " East Pakistan.
 - Volume 10— " " " " " West Pakistan.

CENSUS PUBLICATIONS ARE AVAILABLE FROM

The Manager of publications, Block 44, Shahrah-e-Iraq, Karachi.

1961 CENSUS OF PAKISTAN PUBLICATIONS

BULLETINS

		Rs.
No. 1	Provisional Tables of Population by sex and literacy—un-occupied structure, occupied residential houses and households (pp. 15)	0.25
No. 2	Final Tables of population by sex, urban—rural, religion and non-Pakistanis. (pp. 210)	1.00
No. 3	Population by Age, Sex and Marital Status (pp. 442)	5.00
No. 4	Population by sex, literacy and education. (pp. 331)	4.00

DISTRICT CENSUS REPORTS

WEST PAKISTAN

- (1) Karachi (2) Lahore (3) Gujranwala (4) Rawalpindi
(5) Lyallpur (6) Multan (7) Quetta (8) Peshawar
(9) Hyderabad (10) Sukkur (11) Bahawalpur

EAST PAKISTAN

- (1) Dacca (2) Chittagong (3) Sylhet (4) Rajshahi (5) Khulna

OTHER CENSUS PUBLICATIONS UNDER PREPARATION

1. Bulletin No. 5 Population by sex, self-supporting persons, agricultural labour force, non-agricultural labour force and dependants.
2. District Census Reports of other districts and Agencies.
3. Reports
 - Volume 1—Population Census Report and Tables for Pakistan.
 - Volume 2— " " " " " East Pakistan.
 - Volume 3— " " " " " West Pakistan.
 - Volume 4—Economic Characteristics Tables for Pakistan.
 - Volume 5— " " " " " East Pakistan.
 - Volume 6— " " " " " West Pakistan.
 - Volume 7—Administrative Report in three parts, one for Pakistan, the other two for the two Provinces.
 - Volume 8—Housing Census Reports and Tables for Pakistan.
 - Volume 9— " " " " " East Pakistan.
 - Volume 10— " " " " " West Pakistan.

CENSUS PUBLICATIONS ARE AVAILABLE FROM

The Manager of publications, Block 44, Shahrah-e-Iraq, Karachi.

**LIST OF AGENTS IN PAKISTAN AND ABROAD FROM WHOM GOVERNMENT
OF PAKISTAN PUBLICATIONS ARE AVAILABLE**

I. INLAND

1. **Provincial Government Book Depots:—**
 Manager, Government Printing and Stationery
 Department, West Pakistan, Northern Area
 Peshawar.

Manager, West Pakistan Government Book
 Depot and Record Office, Karachi.

Superintendent, Government Printing and
 Stationery, West Pakistan, Lahore.

2. Assistant Marketing Officer, National Small
 Industries Corporation, PR-1/29, Randal Road,
 Karachi. (For Publications on Small Industries
 only.)

3. **East Pakistan:—**

Deputy Controller, Stationery, Forms and
 Publications, 9-Jinnah Avenue, Beauty House,
 P.O Ramna, Dacca.

4. **Private Book Sellers:—**

KARACHI:

Aero Stores, 170-Napier Road.

The Book Company of Karachi, Bahadur Shah
 Market, Mohan Road.

Burhani Paper Mart, Campbell Street.

Bibliographical Information Bureau and Re-
 ference Centre, C/o P.O. Box No. 7205.

Dacca Book Stall, Victoria Road, Saddar.

Ferozsons, Bunder Road.

Firdaus Stationers, 85-Liaquat Market, Bun-
 der Road.

G.A. Stationery Mart, 21-New Memon Masjid,
 Bunder Road.

Habib Stationery Emporium 1-2, Liaquat
 Market, Bunder Road.

The Karachi Chamber of Commerce & Industry,
 Wood Street.

Mansoor Stationery Mart, Hassan Ali Effendi
 Road.

Noomani Stationers, Kothari Building, Opp.
 Central Bank of India Ltd., Napier Road.

Pakistan Law House, Pakistan Chowk,
 Katchery Road.

Pioneer Paper and Stationery House, Opp:
 Dow Medical College, Bunder Road.

Rashid-ur-Rahman & Co., 16-P.M.A. Building
 Nicol Road.

KARACHI—Contd.

Shaheen Stationers, No. 19 New Memon Masjid,
 Bunder Road.

Taher Book Depot, Tram Junction, Saddar.

Windsor Book Stall, Elphinstone Street.

EAST PAKISTAN:—

DACCA:

Burhani Paper Mart, 11-Bangla Bazar.

Book Syndicate, 157, Government New Market.

Dacca Chamber of Commerce and Industry,
 107, Kaliprashanna Ghosh Street.

Dacca Law Report, Shanti Nagar, Ramna,

Farco's Publications, 146, Nawabpur Road.

Knowledge Home, 146, Government New
 Market.

Mohiuddin & Sons, 143 New Market, Azimpur.

Millat Book Agency, Motijheel.

Rehman Publishing Co., 8-Jinnah Avenue,
 Ramna.

Warsi Book Centre, 162/163, Government
 New Market.

CHITTAGONG:

Chittagong Chamber of Commerce, Quaid-e-
 Azam Road.

Chittagong Chamber of Commerce & Industry,
 No. 2, Jehan Building, Quaid-e-Azam Road.

Muslim Chamber of Commerce.

News Front, 75-Jubilee Road.

Pakistan Co-operative Book Society Ltd.,
 Jubilee Road.

Screen and Culture, Court Road.

MYMENSINGH:

Osmani and Co., Station Road.

KHULNA:

Abdul Qadir & Brothers, Old Jessore Road.

Court Book Stall, Jessore Road.

Khulna Chamber of Commerce & Industry.

SAHEB BAZAR:

Friends Stores, P.O. Ghoramara, District
 Rajshahi.

SARDAH:

Master Library, P.O. Sardah, District Rajshahi.

CHAUADANGA:

Naya Jamana Library, P.O. Chauadanga,
District Kushtia.

KUSHTIA:

The New Agency.

PATUAKHALI:

The Alamgir Library and Sitara News Agency,
P.O. Patuakhali, District Bakerganj.

WEST PAKISTAN

LAHORE:

Ahsanul-Haq Qureshi and Sons, Katchery Road.

All Pakistan Legal Decisions, 35, Nabha Road.

A.M. John & Co., Post Box No. 297, Katchery
Road.

Book Centre, 49, The Mall.

Mansoor Book House, 2, Katchery Road.

Mirza Book Agency, 9-A, Shah Alam Market.

Nawa-i-Waqt Publications Ltd.

Premier Book House, 4/5, Katchery Road.

Technical and Commercial Book Co., Chowk
Dalgaran.

The Publishers United Ltd., 176, Anarkali.

The Punjab Religious Book Society, Anarkali.

RAWALPINDI:

The London Book Company.

The New Book Depot (Regd.), Sadar Bazar.

Victory Book Stores, Edwardes Road.

HYDERABAD:

Educational Book Depot, School Road.

The New Allies Stores, Jail Road, Near Town.

MULTAN CITY:

Raja Traders, Delhi Gate.

QUETTA:

Aligarh Book Stall, Mission Road.

LYALLPUR:

Danishmand & Co., Karkhana Bazar.

International Agency, Gujar Basti.

Jilani Sons, Katchery Bazar.

SIALKOT CITY:

Malik & Sons, Railway Road.

SUKKUR:

The Ajaib Stores, Frere Road.

N.M. Qureshi & Co., Shah Bazar.

LARKANA:

Mujahid Stationery Mart and Book Seller,
Bunder Road.

II. FOREIGN:

All Pakistan Missions abroad.